



Wired and Wireless Connectivity Products



- Antennas
- WLAN Amplifiers
- Access Points
- RF Filters/Splitters
- Weatherproof Enclosures
- Lightning Protectors
- PoE Products
- Telecom / Modular
- D-Subminiature
- USB
- Firewire, DIN, SCSI, SATA eSATA
- IEEE-488 GPIB
- Audio / Video
- Coaxial
- Fiber Optic
- Patch Panels, Racks
- Media Converters
- Ethernet Switches
- Surveillance Equipment
- Serial Converters / Device Servers
- Test Equipment

Great Value. Wide Selection.

It Starts with Service

For more than 30 years, L-com has led the connectivity products industry in producing high-quality, high-performance network equipment at exceptionally low prices. Customers all over the globe turn to L-com when building flawless networks in the most demanding applications.

But no matter what connectivity challenge you face, we know that the solution starts with service. You need the right product for your application or your performance will suffer.

Just a few of our Service Stars...



Joanne Gomber, Supervisor



Amy Stiner, Customer Service Rep



Tania Rueda, Customer Service Rep



Arianne Santos Rivas, Customer Service Rep



*Jason Rust and Mark Sedleski,
Technical Service Reps*



Lea Bakalyar, Customer Service Rep

That's why we built the best customer and technical service teams in the industry. And we're not just bragging; in 2011 L-com won the ABA Stevie Award for best Sales & Customer Service departments in the industry.

Call us today and find out what *great service* really means.



Product Highlights

Antennas



**HyperLink™
Surge Protectors**



**WLAN
Amplifiers**

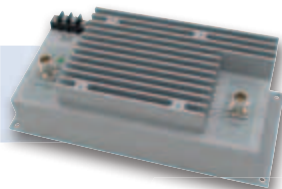

**Category 5e
Patch Cords**



**Wireless
Access Points**



**D-Subminiature
Adapters**



PoE Products



USB Couplers



**Weatherproof
NEMA Enclosures**

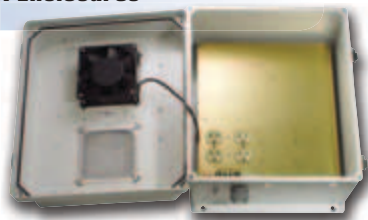

**Low-Loss
Coaxial Cables**

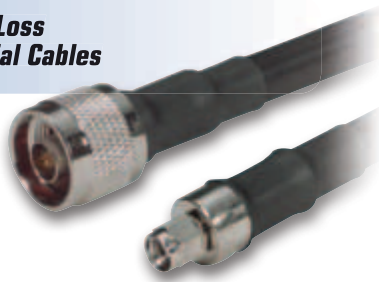

Look for these helpful icons throughout our catalog:



Informative
tutorial



Online video
available



Helpful tip
available



Best selling
product



New product
added



Exclusive
product design
or feature



RoHS compliant and/or
partially compliant product

Table of Contents

| | |
|------------------------------------|-----------|
| Visual Index | 2 - 3 |
| Antennas | 4 - 15 |
| WLAN Amplifiers | 16 - 19 |
| Access Points | 20 - 23 |
| RF Filters / Splitters | 24 - 25 |
| Weatherproof Enclosures | 26 - 31 |
| Lightning Protectors | 32 - 35 |
| PoE Products | 36 - 37 |
| Telecom / Modular | 38 - 77 |
| D-Subminiature | 78 - 99 |
| USB | 100 - 113 |
| Firewire, DIN, SCSI, SATA, eSATA | 114 - 121 |
| IEEE-488 GPIB | 122 - 129 |
| Audio / Video | 130 - 151 |
| Coaxial | 152 - 197 |
| Fiber Optic | 198 - 213 |
| Patch Panels, Racks | 214 - 233 |
| Media Converters | 234 - 237 |
| Ethernet Switches | 238 - 245 |
| Surveillance Equipment | 246 - 247 |
| Serial Converters / Device Servers | 248 - 251 |
| Test Equipment | 252 - 257 |
| New Products | 258 - 259 |
| Best Sellers | 260 |
| Custom Capabilities | 261 |
| Terms and Conditions | 262 |
| Product Content / Index | 263 |

Antennas pp. 4 - 15

- Wireless Antennas • Grid • Yagi • Omni • Patch
- Rubber Duck • Panel • Mobile Mount • Array
- Dish



WLAN Amplifiers pp. 16 - 19

- Indoor • Outdoor • 900 MHz • 2.4 GHz • 5.8 GHz



Access Points pp. 20 - 23

- Access Points • Routers • WLAN Adapters



RF Filters / Splitters pp. 24 - 25

- Indoor • Outdoor • 900 MHz • 2.4 GHz • 3.5 GHz
- 4.9 GHz • 5.8 GHz • Diplexers



Weatherproof Enclosures pp. 26 - 31

- Indoor • Outdoor • 120 VAC • 240 VAC • PoE
- 12 VDC

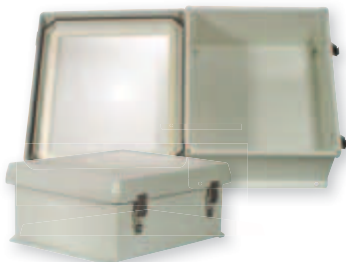

Lightning Protectors pp. 32 - 35

- Coaxial • Data Line • Audio System • Telephone
- Control Line • DSL • T1 • RS-232/422/485



Power over Ethernet pp. 36 - 37

- Injectors • Splitters • Power Supplies • Hubs
- Taps



Telecom / Modular pp. 38 - 77

- Cable Assemblies • Modular Jacks • Wall Plates
- Adapters, Couplers, Splitters • Modular Plugs
- Bulk Cable • Tools



D-Subminiature pp. 78 - 99

- Cable Assemblies • Connectors • Bulk Cable
- Adapters, Couplers • Switch Boxes
- Cable Ties, Heat Shrink Tubing, Etc. • Tools



USB pp. 100 - 113

- Cable Assemblies • Connectors • Bulk Cable
- Switch Boxes • Adapters, Couplers, Splitters
- USB Hubs, Converters, Cards • USB Extenders



Firewire, DIN, SCSI, SATA pp. 114 - 121

- Firewire Hubs, Converters, Cards • SCSI Cables, Adapters, • SATA and eSATA Cable Assemblies
- DIN and Mini DIN Cable Assemblies, Connectors and Adapters



IEEE-488 GPIB pp. 122 - 129

- Cable Assemblies • Connectors • Switch Boxes
- Adapters, Couplers • 19 Inch Rack Panels



Audio / Video pp. 130 - 151

- Cable Assemblies • Adapters, Couplers
- Connectors • Bulk Cable • Amplifiers
- KVM Switches • DVI/HDMI Extenders, Converters

**Coaxial** pp. 152 - 197

- Cable Assemblies • Connectors • Bulk Cable
- Adapters, Couplers • Baluns • Tools
- Terminators • Test Leads

**Fiber Optic** pp. 198 - 213

- Cable Assemblies • Connectors • Bulk Cable
- Adapters, Couplers • Attenuators • Tools
- Loopbacks • Fiber Termination Enclosures

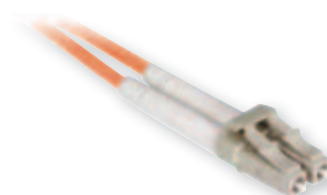
**Patch Panels, Racks** pp. 214 - 233

- Enclosures • Racks and Cabinets • Populated Rack Panels • Universal Series (Customizable) Rack Panels • Power Strips, Cords and Surge Protectors
- UPS Systems

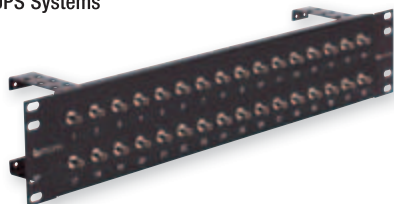
**Media Converters** pp. 234 - 237

- Managed • Unmanaged • Standalone • Chassis Based • 10/100 • 10/100/1000

**Ethernet Switches** pp. 238 - 245

- Managed • Unmanaged • 10/100 • 10/100/1000
- Rack Mount • Desktop • Fiber Optic Multi-way Switch Boxes

**Surveillance Equipment** pp. 246 - 247

- IP Cameras • Analog Cameras • Video Servers

**Serial Converters/ Device Servers** pp. 248 - 251

- Serial Converters • Fiber Optic Line Drivers
- Device Servers

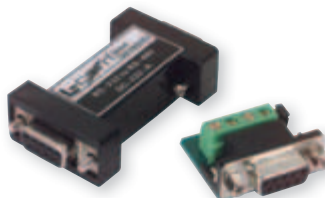
**Test Equipment** pp. 252 - 257

- Coaxial • Telecom/Modular • D-Subminiature
- USB • Fiber Optic • Label Printers

**Don't Miss These Special Pages:****New Products** pp. 258 - 259**Best Sellers** p. 260**Custom Capabilities** p. 261**Terms & Conditions** p. 262**Product Contents** p. 263**Connector Chart** pp. 264 - 265**Do you need custom cable assemblies, custom WiFi antennas, custom adapters or other custom connectivity products?**

L-com has over 30 years of experience designing and building custom connectivity products. L-com's manufacturing facilities in the U.S. and China can build just about every type of copper or fiber cable assembly as well as custom connectors, WiFi antennas, adapters, amplifiers, NEMA enclosures and more. L-com's Product Development and CAD Engineering teams are ready to serve you. L-com is ISO 9001:2008 and UL Certified and has the ability to manufacture custom products in large or small volumes. Fast turnaround is also available.

See page 261 for more information. . .

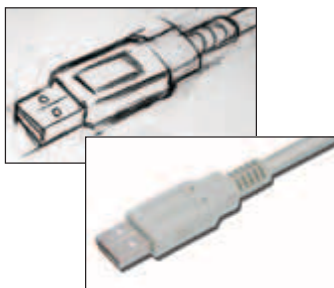

HyperLink™ Wireless Antennas



Wireless Antenna Tutorial

■ What are Wireless Antennas?

Wireless antennas are the part of a radio communications system that radiate and/or collect radio frequency energy.

■ How are Wireless Antennas used?

Wireless antennas are typically connected via low loss coaxial cable either to an amplifier, splitter, filter or directly to a wireless access point or router. For outdoor applications wireless antennas are often attached via mounting clamps to a mast or to the side of a building via mounting brackets. Wireless Antennas used indoors are typically ceiling mounted or sometimes mounted high up on a wall.

■ Where are Wireless Antennas used?

Wireless antennas are used in many environments and for many applications. Models for both indoor and outdoor use are available as

well as specialty antennas such as Marine antennas used in nautical applications.













Wireless antennas are used in both commercial and military/government applications including small office/home office (SOHO) networks, Enterprise (office) networks, supervisory control and data acquisition (SCADA) networks, homeland security, factory automation, mining, oil processing, wireless cafe “hotspots”, energy management and control, police, fire and emergency services networks, radio frequency identification (RFID) applications, and industrial science and medical (ISM) networks.

Wireless antennas are used in/on buildings, oil rigs, wind turbines, terrestrial vehicles, boats, aircraft and other mobile and stationary platforms.

A Critical Component for Every Wireless Application...

The selection of the correct antenna is paramount to achieving overall wireless system performance. L-com's HyperLink™ antennas offer a wide range of frequencies, antenna styles, gain specifications, and Beamwidth coverage for your wireless system applications and needs. When performance is essential, select the best HyperLink™ antenna to fit the application.

Antenna Configurations/Characteristics

| Antenna | Style | *Features | Antenna | Style | *Features |
|---|-----------|--|---|--------------|--|
|  | GRID | <ul style="list-style-type: none"> • Die cast construction • UV stable light gray powder coat finish • Easy to assemble • Rugged all weather operation |  | RUBBER DUCK | <ul style="list-style-type: none"> • 360° coverage • Tilt & swivel design • Ideal for access points |
|  | DISH | <ul style="list-style-type: none"> • UV stable polymer finish • All weather operation • Optional radomes |  | ARRAYS | <ul style="list-style-type: none"> • 360° coverage • Stainless steel construction • All weather operation |
|  | OMNI | <ul style="list-style-type: none"> • 360° coverage • Indoor & outdoor use • Mobile applications • Compact models available |  | LOG PERIODIC | <ul style="list-style-type: none"> • Ideal for use with multiband access points and routers • 2.3 GHz to 6.5 GHz • Compact size - low profile |
|  | DIVERSITY | <ul style="list-style-type: none"> • Multi-band • Broad-band • MIMO configurations • Dual polarity • Spatial diversity |  | CEILING | <ul style="list-style-type: none"> • 360° coverage • Indoor use • Compact size - easy to mount • MIMO configurations |
|  | YAGI | <ul style="list-style-type: none"> • All weather operation • Can be installed for either vertical or horizontal polarization |  | MARINE | <ul style="list-style-type: none"> • 360° coverage • Nautical environments • All weather operation |
|  | PANEL | <ul style="list-style-type: none"> • All weather operation • Sector/directional coverage • Mechanical down-tilt |  | MOBILE MOUNT | <ul style="list-style-type: none"> • 360° coverage • All weather operation |

* Product features may vary. See individual antennas for differences.



Outdoor Antenna Application

Outdoor RF wireless networks experience the same factors such as reflections and multi-path as indoor networks. For outdoor wireless installations, a clear line of sight is optimal. Trees and leaves are obstructions to 802.11 frequencies so they will partially or entirely block the signal if not cleared.

Before deploying any wireless network, a site survey is recommended. The site survey typically entails installing an access point at each location where user groups are located and then monitoring the wireless signal strength by walking varying distances away from the access points using a laptop with site survey software. The result will show you where you may need more access points to provide sufficient coverage or where you may need to move an access point for optimal wireless connectivity. The antenna mounting varies by type of antenna and the structures available for mounting. For instance, an OMNI antenna usually looks for a clear 360° view of the area to be covered, while a DIRECTIONAL antenna needs a clear path reasonably equal to its beam width. Mounting hardware options to make these installations go smoothly are available when planning the site installations, such as the corner mounting bracket pictured above. L-com offers many options to the installer, please inquire.

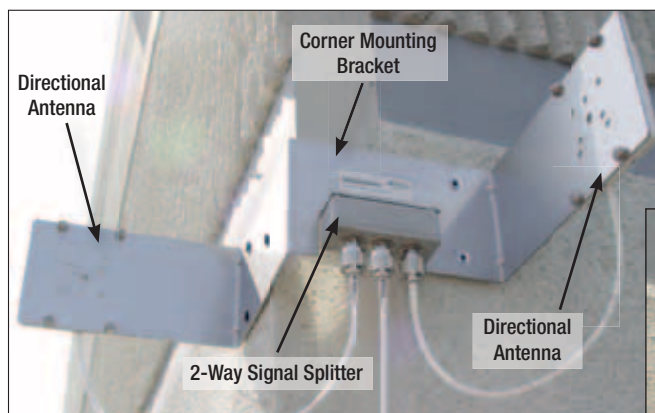

HGX-UMOUNT04
Universal Mounting Bracket
shown left

HG-2414P
Flat Panel Antenna
shown below



Outdoor Antenna Installation Considerations

When installing a wireless LAN antenna several factors must be considered before installation in order to obtain optimal wireless signal connectivity. The correct installation height of an antenna depends on the factors outlined below.

- 1) Distance between the sites: The longer the link, the higher the antenna needs to be due to the earth's curvature.
(This relation is not proportional) See table 1.
- 2) The Fresnel Zone: This is an electromagnetic phenomenon, where light or radio signals get diffracted or bent from solid objects near their path. See table 1 showing the 60% of Fresnel Zone values (accepted clearing on path). Add this to the earth curvature height.
- 3) Objects in the path: At a frequency of 2.4 GHz, you need a clear line of sight (LOS). Tree tops will reflect or ground the signal. The theory is that the height of the tallest object in the path of the signal should be added to the Fresnel Zone and earth curvature clearance heights. In your case, you should have to check the height of the trees, hills, buildings or any object on the link path and add this to the measurement for the total of the tower height. The above three conditions make up the Radio Line of Sight.

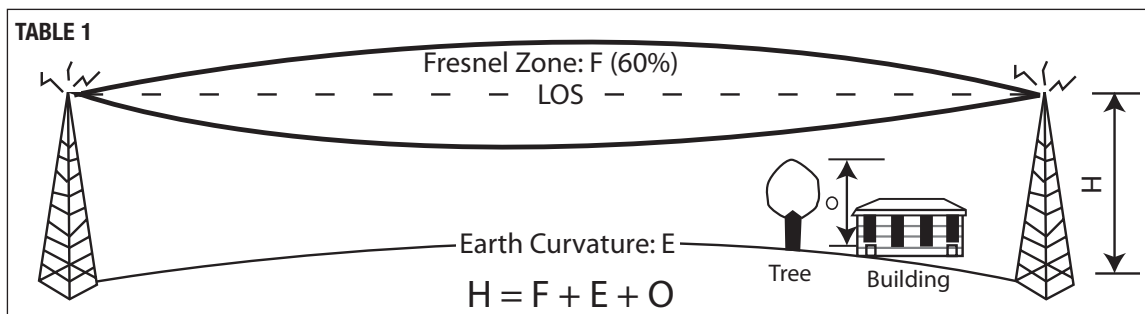

Understanding the elements that affect the antenna installation are critical to getting the maximum performance out of the wireless LAN system. If obstacles are present from the site survey results, additional antennas and repeaters may be added to compensate for barriers to the overall system performance. This is a critical factor in the site survey and the system planning to recognize any limitations in performance and address them from the start.



Latest news

Get the latest company and product news.
L-com.com/PressReleases





HG2427G
STYLE
A
(Vertical)

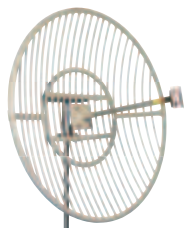

HG2430G
STYLE
B
(Vertical)

Best Seller



HG2424G
STYLE
A
(Horizontal)

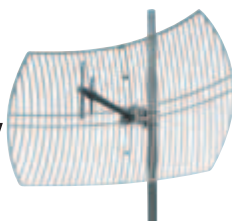

HG8915EG
STYLE
A
(Vertical)

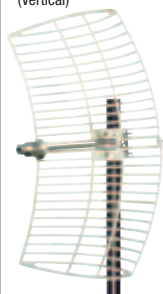

HG4958-26G
STYLE
A
(Horizontal)



HG4958-26G
(Vertical)



HG4958-27EG-5PK
STYLE
A
(Vertical)

New

"STYLE" refers to shape of antenna in series.
Vertical/Horizontal refers to polarization.

| Item # | Style | Description | | | | |
|--------|-------|-------------|--|--|--|--|
|--------|-------|-------------|--|--|--|--|

✓RoHS 2.4 GHz Grid Antennas

L-com's HyperLink™ high performance reflector grid WiFi antennas are available in gain ranges of 15 dBi to 30 dBi and are ideally suited for long-range highly directional applications. These applications include point to point systems, point to multipoint systems and wireless bridges in the 2.4 GHz ISM band as well as IEEE 802.11b/g/n wireless LAN systems. L-com's grid antennas can be installed for either vertical or horizontal polarization. L-com has a new, full-featured lightweight grid offered as a HyperLink™ value antenna for less demanding installations. Not all models are available in 5 packs.

| SOLD INDIVIDUALLY (NO 5-PACKS) | | | 1-9 | 10-24 | 25-99 | 100-249 | 250-499 |
|--------------------------------|---|---|--------|--------|--------|---------|---------|
| HG2415G-NM | A | 15 dBi, 12in (30.5cm) Pigtail with N Male Connector ANATEL Certified | 52.99 | 51.40 | 49.81 | 48.22 | 46.63 |
| HG2427G | A | 27 dBi, Integral N Female Connector | 249.99 | 229.99 | 209.99 | 189.99 | 169.99 |
| HG2430G | B | 30 dBi, 18in (45.7cm) Pigtail with N Female Connector | 429.99 | 412.79 | 395.59 | 365.49 | 322.49 |
| HG2430G-NM | B | 30 dBi, 18in (45.7cm) Pigtail with N Male Connector | 479.99 | 451.19 | 422.39 | 393.59 | 364.79 |
| SOLD INDIVIDUALLY | | | 1-4 | 5-9 | 10-24 | 25+ | |
| HG2415G-NF | A | 15 dBi, 12in (30.5cm) Pigtail with N Female Connector | 36.99 | 36.62 | 36.25 | 35.88 | |
| HG2419G-NF | A | 19 dBi, 12in (30.5cm) Pigtail with N Female Connector | 47.99 | 47.51 | 47.03 | 46.55 | |
| HG2424G-NF | A | 24 dBi, 12in (30.5cm) Pigtail with N Female Connector | 57.99 | 57.41 | 56.83 | 56.25 | |
| HG2424G-NM | A | 24 dBi, 12in (30.5cm) Pigtail with N Male Connector | 59.99 | 59.39 | 58.79 | 58.19 | |
| HG2424EG-NF | A | 24 dBi, 12in (30.5cm) Pigtail with N Female Connector, Lightweight Grid | 44.99 | 40.49 | 35.99 | 31.49 | |
| HG2424EG-NM | A | 24 dBi, 12in (30.5cm) Pigtail with N Male Connector, Lightweight Grid | 44.99 | 40.49 | 35.99 | 31.49 | |
| 5-PACKS | | | 1-4 | 5-9 | 10-24 | 25+ | |
| HG2415G-NF-5PK | A | 15 dBi, 12in (30.5cm) Pigtail with N Female Connector, 5-Pack | 164.99 | 163.34 | 161.69 | 160.04 | |
| HG2419G-NF-5PK | A | 19 dBi, 12in (30.5cm) Pigtail with N Female Connector, 5-Pack | 205.99 | 199.81 | 193.63 | 187.45 | |
| HG2420EG-NF-5PK | A | 20 dBi, 12in (30.5cm) Pigtail with NF Connector, 5-Pack | 175.00 | 164.50 | 154.00 | 143.50 | |
| HG2420EG-NM-5PK | A | 20 dBi, 12in (30.5cm) Pigtail with NM Connector, 5-Pack | 175.00 | 164.50 | 154.00 | 143.50 | |
| HG2424G-NF-5PK | A | 24 dBi, 12in (30.5cm) Pigtail with N Female Connector, 5-Pack | 255.99 | 243.19 | 230.39 | 217.59 | |
| HG2424G-NM-5PK | A | 24 dBi, 12in (30.5cm) Pigtail with N Male Connector, 5-Pack | 259.99 | 246.99 | 233.99 | 220.99 | |
| HG2424EG-NF-5PK | A | 24 dBi, 12in (30.5cm) Pigtail with N Female Connector, Lightweight Grid | 199.99 | 187.99 | 175.99 | 163.99 | |
| HG2424EG-NM-5PK | A | 24 dBi, 12in (30.5cm) Pigtail with N Male Connector, Lightweight Grid | 199.99 | 197.99 | 195.99 | 193.99 | |

900 MHz, 4.9 GHz, 5.4 GHz and 5.8 GHz Grid Antennas

L-com's HyperLink™ grid antennas feature a multi-piece reflector grid. With this type of design they are not only easy to assemble, but it significantly reduces shipping costs compared to similar antennas with one piece reflector grid.

✓RoHS 900 MHz Grid Antennas

| SOLD INDIVIDUALLY | | | 1-4 | 5-9 | 10-24 | 25+ |
|-------------------|---|---|--------|--------|--------|--------|
| HG915G-NF | A | 15 dBi, 30in (76.2cm) Pigtail with N Female Connector | 73.99 | 73.25 | 72.51 | 71.77 |
| HG8915EG | A | 15 dBi, Integral N Female Connector | 69.99 | 67.19 | 64.39 | 59.49 |
| 5-PACKS | | | 1-4 | 5-9 | 10-24 | 25+ |
| HG915G-NF-5PK | A | 15 dBi, 30in (76.2cm) Pigtail with N Female Connector, 5-Pack | 337.99 | 327.85 | 317.71 | 307.57 |

✓RoHS 4.9 GHz Grid Antennas

| SOLD INDIVIDUALLY | | | 1-4 | 5-9 | 10-24 | 25+ |
|-------------------|---|---|--------|--------|--------|--------|
| HG4929G-NF | A | 29 dBi, 12in (30.5cm) Pigtail with N Female Connector | 79.99 | 73.59 | 67.19 | 60.79 |
| HG4929G-NM | A | 29 dBi, 12in (30.5cm) Pigtail with N Male Connector | 79.99 | 73.59 | 67.19 | 60.79 |
| 5-PACKS | | | 1-4 | 5-9 | 10-24 | 25+ |
| HG4929G-NF-5PK | A | 29 dBi, 12in (30.5cm) Pigtail with N Female Connector, 5-Pack | 374.99 | 344.99 | 314.99 | 284.99 |
| HG4929G-NM-5PK | A | 29 dBi, 12in (30.5cm) Pigtail with N Male Connector, 5-Pack | 374.99 | 344.99 | 314.99 | 284.99 |

✓RoHS 4.9-5.8 GHz Grid Antennas

| SOLD INDIVIDUALLY | | | 1-4 | 5-9 | 10-24 | 25+ |
|-------------------|---|---|--------|--------|--------|--------|
| HG4958-26G | A | 26 dBi, 12in (30.5cm) Pigtail with N Female Connector | 54.99 | 52.24 | 49.49 | 46.74 |
| 5-PACKS | | | 1-4 | 5-9 | 10-24 | 25+ |
| HG4958-26G-5PK | A | 26 dBi, 12in (30.5cm) Pigtail with N Female Connector | 259.99 | 246.99 | 233.99 | 220.99 |
| HG4958-22EG-5PK | A | 22 dBi, Integral N Female Connector | 209.99 | 199.49 | 188.99 | 178.49 |
| HG4958-27EG-5PK | A | 27 dBi, Integral N Female Connector | 234.99 | 223.24 | 211.49 | 199.74 |

✓RoHS 5.4 GHz Grid Antennas

| SOLD INDIVIDUALLY | | | 1-4 | 5-9 | 10-24 | 25+ |
|-------------------|---|---|--------|--------|--------|--------|
| HG5421G | A | 21 dBi, Integral N Female Connector | 54.99 | 54.44 | 53.89 | 53.34 |
| HG5426G | A | 26 dBi, Integral N Female Connector | 59.99 | 59.39 | 58.79 | 58.19 |
| 5-PACKS | | | 1-4 | 5-9 | 10-24 | 25+ |
| HG5421G-5PK | A | 21 dBi, Integral N Female Connector, 5-Pack | 257.99 | 250.25 | 242.51 | 234.77 |
| HG5426G-5PK | A | 26 dBi, Integral N Female Connector, 5-Pack | 259.99 | 252.19 | 244.39 | 236.59 |

✓RoHS 5.8 GHz Grid Antennas

| SOLD INDIVIDUALLY | | | 1-4 | 5-9 | 10-24 | 25+ |
|-------------------|---|--|--------|--------|--------|--------|
| HG5822G | A | 22 dBi, Integral N Female Connector ANATEL Certified | 52.99 | 52.46 | 51.93 | 51.40 |
| HG5827G | A | 27 dBi, Integral N Female Connector | 57.99 | 57.41 | 56.83 | 56.25 |
| HG5822EG | A | 22 dBi, Integral N Female Connector | 42.99 | 40.84 | 38.69 | 36.54 |
| HG5827EG | A | 27 dBi, Integral N Female Connector | 47.99 | 45.59 | 43.19 | 40.79 |
| 5-PACKS | | | 1-4 | 5-9 | 10-24 | 25+ |
| HG5822G-5PK | A | 22 dBi, Integral N Female Connector, 5-Pack | 249.99 | 237.49 | 224.99 | 212.49 |
| HG5827G-5PK | A | 27 dBi, Integral N Female Connector, 5-Pack | 267.99 | 259.95 | 251.91 | 243.87 |
| HG5822EG-5PK | A | 22 dBi, Integral N Female Connector, 5-Pack | 199.99 | 189.99 | 179.99 | 169.99 |
| HG5827EG-5PK | A | 27 dBi, Integral N Female Connector, 5-Pack | 224.99 | 213.74 | 202.49 | 191.24 |

| Item # | Style | Description | 1-9 | 10-24 | 25-99 | 100-249 | 250-499 |
|--------|-------|-------------|-----|-------|-------|---------|---------|
|--------|-------|-------------|-----|-------|-------|---------|---------|

HyperLink™ Omni Directional Antennas - Versatile Mounting Options and All-Weather Design

L-com offers a wide range of WiFi Omnidirectional antennas for multipoint applications where very wide coverage is desired. Designed to operate in the harshest of environments, L-com's Omni antennas far exceed other Omnidirectional antennas.

✓RoHS 410-430 MHz 9 dBi Omnidirectional Antennas

| | | | | | | | |
|------------|---|---|-------|-------|-------|-------|-------|
| HG409U-NF | A | 9 dBi, 12in (30.5cm) Pigtail with N Female Connector | 99.99 | 93.99 | 87.99 | 81.99 | 75.99 |
| HG409U-NM | A | 9 dBi, 12in (30.5cm) Pigtail with N Male Connector | 99.99 | 93.99 | 87.99 | 81.99 | 75.99 |
| HG409U-RSP | A | 9 dBi, 12in (30.5cm) Pigtail with RP-SMA Plug Connector | 99.99 | 93.99 | 87.99 | 81.99 | 75.99 |
| HG409U-RTP | A | 9 dBi, 12in (30.5cm) Pigtail with RP-TNC Plug Connector | 99.99 | 93.99 | 87.99 | 81.99 | 75.99 |

✓RoHS 430-450 MHz 9 dBi Omnidirectional Antennas

| | | | | | | | |
|------------|---|---|-------|-------|-------|-------|-------|
| HG439U-NF | A | 9 dBi, 12in (30.5cm) Pigtail with N Female Connector | 99.99 | 93.99 | 87.99 | 81.99 | 75.99 |
| HG439U-NM | A | 9 dBi, 12in (30.5cm) Pigtail with N Male Connector | 99.99 | 93.99 | 87.99 | 81.99 | 75.99 |
| HG439U-RSP | A | 9 dBi, 12in (30.5cm) Pigtail with RP-SMA Plug Connector | 99.99 | 93.99 | 87.99 | 81.99 | 75.99 |
| HG439U-RTP | A | 9 dBi, 12in (30.5cm) Pigtail with RP-TNC Plug Connector | 99.99 | 93.99 | 87.99 | 81.99 | 75.99 |

✓RoHS 450-470 MHz 9 dBi Omnidirectional Antennas

| | | | | | | | |
|------------|---|---|-------|-------|-------|-------|-------|
| HG459U-NF | A | 9 dBi, 12in (30.5cm) Pigtail with N Female Connector | 99.99 | 93.99 | 87.99 | 81.99 | 75.99 |
| HG459U-NM | A | 9 dBi, 12in (30.5cm) Pigtail with N Male Connector | 99.99 | 93.99 | 87.99 | 81.99 | 75.99 |
| HG459U-RSP | A | 9 dBi, 12in (30.5cm) Pigtail with RP-SMA Plug Connector | 99.99 | 93.99 | 87.99 | 81.99 | 75.99 |
| HG459U-RTP | A | 9 dBi, 12in (30.5cm) Pigtail with RP-TNC Plug Connector | 99.99 | 93.99 | 87.99 | 81.99 | 75.99 |

✓RoHS 460-480 MHz 9 dBi Omnidirectional Antennas

| | | | | | | | |
|------------|---|---|-------|-------|-------|-------|-------|
| HG479U-NF | A | 9 dBi, 12in (30.5cm) Pigtail with N Female Connector | 99.99 | 93.99 | 87.99 | 81.99 | 75.99 |
| HG479U-NM | A | 9 dBi, 12in (30.5cm) Pigtail with N Male Connector | 99.99 | 93.99 | 87.99 | 81.99 | 75.99 |
| HG479U-RSP | A | 9 dBi, 12in (30.5cm) Pigtail with RP-SMA Plug Connector | 99.99 | 93.99 | 87.99 | 81.99 | 75.99 |
| HG479U-RTP | A | 9 dBi, 12in (30.5cm) Pigtail with RP-TNC Plug Connector | 99.99 | 93.99 | 87.99 | 81.99 | 75.99 |

✓RoHS 900 MHz Omnidirectional Antennas

| | | | | | | | |
|------------|---|------------------------------------|--------|--------|-------|-------|-------|
| HGV-906U | A | 6 dBi, Integral N Female Connector | 54.99 | 52.79 | 50.59 | 46.74 | 41.24 |
| HG908U-PRO | A | 8 dBi, Integral N Female Connector | 124.99 | 112.49 | 99.99 | 87.49 | 74.99 |

✓RoHS 1.9 GHz Omnidirectional Antennas

| | | | | | | | |
|-----------------|---|---|--------|--------|--------|--------|--------|
| HG1911U-PRO | A | 11 dBi, Integral N Female Connector | 99.99 | 96.99 | 93.99 | 90.99 | 87.99 |
| HG1911U-PRO-5PK | A | 11 dBi, Integral N Female Connector, 5-Pack | 449.99 | 422.99 | 395.99 | 368.99 | 341.99 |

✓RoHS 2.4 GHz Omnidirectional Antennas

| | | | | | | | |
|-----------------|----|--|--------|--------|--------|--------|--------|
| HGV-2404U | D | 4 dBi, Integral N Female Connector | 37.99 | 34.95 | 31.91 | 28.87 | 25.83 |
| HGV-2406U | D | 6 dBi, Integral N Female Connector | 42.99 | 39.55 | 36.11 | 32.67 | 29.23 |
| HGV-2409U | D | 8.5 dBi, Integral N Female Connector | 49.99 | 47.99 | 45.99 | 42.49 | 37.49 |
| HG2405UP-NF | E | 5 dBi, Integral N Female Connector | 35.99 | 32.39 | 28.79 | 25.19 | 21.59 |
| HG2407UP-NF | E | 6.5 dBi, Integral N Female Connector | 39.99 | 35.99 | 31.99 | 27.99 | 23.99 |
| HG2408U-NF | B | 8 dBi, 12in (30.5cm) Pigtail with N Female Connector | 65.99 | 62.69 | 59.39 | 56.09 | CALL |
| HG2408U-NM | B | 8 dBi, 12in (30.5cm) Pigtail with N Male Connector | 69.99 | 66.49 | 62.99 | 59.49 | CALL |
| HG2408U-RBP | B | 8 dBi, 12in (30.5cm) Pigtail with RP-BNC Plug Connector | 75.99 | 72.19 | 68.39 | 64.59 | CALL |
| HG2408U-RSP | B | 8 dBi, 12in (30.5cm) Pigtail with RP-SMA Plug Connector | 69.99 | 66.49 | 62.99 | 59.49 | CALL |
| HG2408U-RTP | B | 8 dBi, 12in (30.5cm) Pigtail with RP-TNC Plug Connector | 69.99 | 66.49 | 62.99 | 59.49 | CALL |
| HG2409U | A* | 8.5 dBi, Integral N Male Connector | 49.99 | 45.99 | 41.99 | 37.99 | 33.99 |
| HG2409UP-NF | E | 8.5 dBi, Integral N Female Connector | 44.99 | 40.49 | 35.99 | 31.49 | 26.99 |
| HG2409UM-RSP | B* | 8.5 dBi, Marine, 3ft (0.9m) Pigtail with RP-SMA Plug Connector | 109.99 | 98.99 | 87.99 | 76.99 | 65.99 |
| HG2409U-PRO | A* | 9 dBi, Integral N Female Connector | 64.99 | 62.39 | 59.79 | 55.24 | 48.74 |
| HG2409U-PRO-5PK | A* | 9 dBi, Integral N Female Connector, 5-Pack | 299.99 | 287.99 | 275.99 | 254.99 | 224.99 |
| HG2409UDT-PRO | A | 9 dBi, 7 Degree Down-Tilt, Integral N Female Connector | 71.99 | 68.39 | 64.79 | 61.19 | CALL |
| HGV-2410U | C | 10 dBi, Integral N Female Connector | 59.99 | 57.59 | 55.19 | 50.99 | 44.99 |
| HG2411UDT-PRO | A | 11 dBi, 8 Degree Electrical Down-Tilt with N Female Connector | 79.99 | 75.99 | 71.99 | 67.99 | CALL |
| HG2412U-NF | C | 12 dBi, 12in (30.5cm) Pigtail with N Female Connector | 62.99 | 59.84 | 56.69 | 53.54 | CALL |
| HG2412U-NM | C | 12 dBi, 12in (30.5cm) Pigtail with N Male Connector | 69.99 | 66.49 | 62.99 | 59.49 | CALL |
| HG2412U-RTP | C | 12 dBi, 12in (30.5cm) Pigtail with RP-TNC Plug Connector | 69.99 | 66.49 | 62.99 | 59.49 | CALL |
| HG2412U-PRO | A | 12 dBi, 12in (30.5cm) Pigtail with N Female Connector ANATEL Certified | 99.99 | 93.99 | 87.99 | 81.99 | 75.99 |
| HG2415U-PRO | A | 15 dBi, Integral N Female Connector | 114.99 | 110.39 | 105.79 | 101.19 | 96.59 |
| HG2415U-PRO-5PK | A | 15 dBi, Integral N Female Connector, 5-Pack | 499.99 | 459.99 | 419.99 | 379.99 | 339.99 |

* Similar to this style-see online Data Sheet for details.

✓RoHS 2.4 GHz Horizontal Polarized Waveguide Omni Antennas

| | | | | | | | |
|----------|---|---|--------|--------|--------|--------|--------|
| HG2409WU | F | 9 dBi, Horizontal Waveguide Omni Antenna, N Female Connector | 149.99 | 134.99 | 119.99 | 104.99 | 89.99 |
| HG2413WU | F | 13 dBi, Horizontal Waveguide Omni Antenna, N Female Connector | 174.99 | 157.49 | 139.99 | 122.49 | 104.99 |

✓RoHS 2.6 GHz Omnidirectional Antenna

| | | | | | | | |
|---------|---|------------------------------------|-------|-------|-------|-------|-------|
| HG2609U | * | 8.5 dBi, Integral N Male Connector | 59.99 | 55.19 | 50.39 | 45.59 | 40.79 |
|---------|---|------------------------------------|-------|-------|-------|-------|-------|

* See online Data Sheet for style details.

✓RoHS 3.5 GHz Omnidirectional Antennas

| | | | | | | | |
|-----------------|---|---|--------|--------|--------|--------|--------|
| HG3509U-PRO | B | 9 dBi, Integral N Female Connector | 79.99 | 76.79 | 73.59 | 67.99 | 59.99 |
| HG3511U-PRO | B | 11 dBi, Integral N Female Connector | 79.99 | 77.59 | 75.19 | 72.79 | 70.39 |
| HG3511U-PRO-5PK | B | 11 dBi, Integral N Female Connector, 5-Pack | 375.00 | 360.00 | 345.00 | 318.75 | 281.25 |

✓RoHS 5.1-5.8 GHz Omnidirectional Antenna

| | | | | | | | |
|-------------|---|------------------------------------|-------|-------|-------|-------|-------|
| HG5158UP-NF | E | 6 dBi, Integral N Female Connector | 44.99 | 40.49 | 35.99 | 31.49 | 26.99 |
|-------------|---|------------------------------------|-------|-------|-------|-------|-------|

✓RoHS 5.8 GHz 11 dBi 8 Degree Omnidirectional Antenna

| | | | | | | | |
|---------------|---|---|-------|-------|-------|-------|------|
| HG5811UDT-PRO | C | 11 dBi, N Female Connector with 8 Degree Electrical Down-Tilt | 77.99 | 74.09 | 70.19 | 66.29 | CALL |
|---------------|---|---|-------|-------|-------|-------|------|

✓RoHS 5.3/5.8 GHz Omnidirectional Antennas

| | | | | | | | |
|-----------------|---|--|--------|--------|--------|--------|--------|
| HG5310U | C | 5.3 GHz, 10 dBi, Integral N Female Connector | 69.99 | 67.19 | 64.39 | 59.49 | 52.49 |
| HG5412U | C | 5.4 GHz, 12 dBi, Integral N Female Connector | 79.99 | 76.79 | 73.59 | 67.99 | 59.99 |
| HG5808U | C | 5.8 GHz, 8 dBi, Integral N Female Connector | 79.99 | 71.99 | 63.99 | 55.99 | 47.99 |
| HG5812U-PRO | A | 5.8 GHz, 12 dBi, Integral N Female Connector | 89.99 | 86.39 | 82.79 | 79.19 | 75.59 |
| HG5812U-PRO-5PK | A | 5.8 GHz, 12 dBi, Integral N Female Connector, 5-Pack | 439.99 | 395.99 | 351.99 | 307.99 | 263.99 |

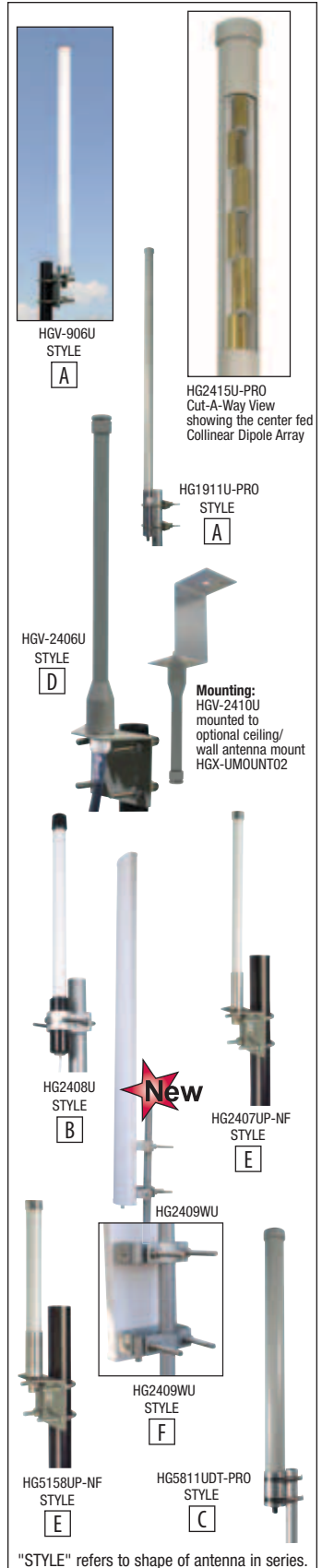

Same day shipping

Orders placed before 4:00 EST
ship the same day.

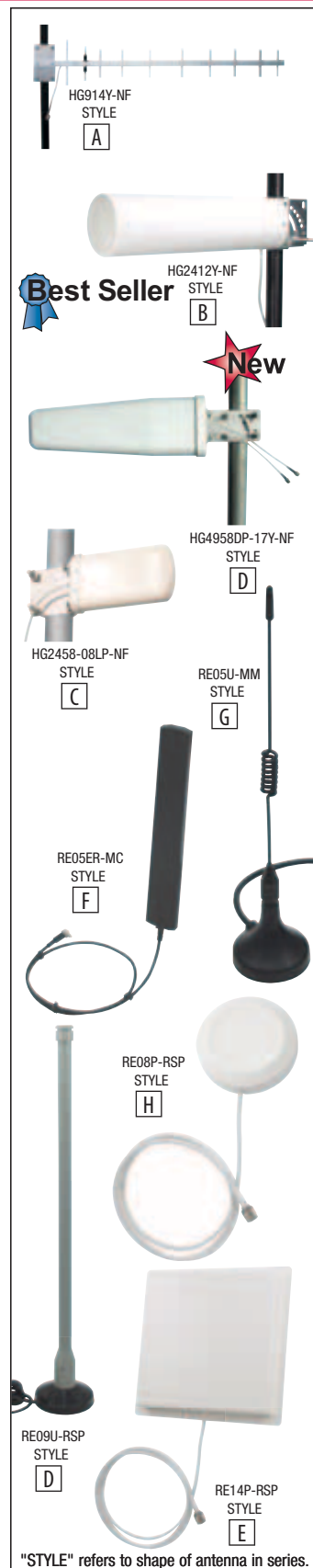

| Item # | Style | Description | 1-9 | 10-24 | 25-99 | 100-249 | 250-499 |
|--------|-------|-------------|-----|-------|-------|---------|---------|
|--------|-------|-------------|-----|-------|-------|---------|---------|

800 MHz, 900 MHz, 1.9 GHz, 2.4 GHz and 5.8 GHz Yagi Antennas - Designed for Long Range Directional Operation

These rugged outdoor rated directional Yagi antennas are ideally suited for IEEE 802.11b/g/n, PCS and 900 MHz ISM applications. HyperLink™ offers both radome enclosed models as well as non-radome enclosed Yagi antennas. A multitude of gain and connector options are available.

✓RoHS 800 MHz/2.4 GHz Log Periodic Yagi Antenna

| | | | | | | | |
|---------------|---|---|-------|-------|-------|-------|-------|
| HG824-11LP-NF | D | 11 dBi, Log Periodic, 12in (30.5cm) Pigtail with N Female Connector | 59.99 | 53.99 | 47.99 | 41.99 | 35.99 |
|---------------|---|---|-------|-------|-------|-------|-------|

✓RoHS 900 MHz Yagi Antennas

| | | | | | | | |
|------------|---|--|--------|--------|--------|--------|--------|
| HG903YE-NF | A | 3 dBi, Aluminum, 15in (38.1cm) Pigtail with N Female Connector | 24.99 | 22.49 | 19.99 | 17.49 | 14.99 |
| HG906YE-NF | A | 6 dBi, Aluminum, 15in (38.1cm) Pigtail with N Female Connector | 27.99 | 25.19 | 22.39 | 19.59 | 16.79 |
| HG909YE-NF | A | 9 dBi, Aluminum, 15in (38.1cm) Pigtail with N Female Connector | 31.99 | 28.79 | 25.59 | 22.39 | 19.19 |
| HG912YE-NF | A | 12 dBi, Aluminum, 15in (38.1cm) Pigtail with N Female Connector | 33.99 | 30.59 | 27.19 | 23.79 | 20.39 |
| HG914YE-NF | A | 14 dBi, Aluminum, 15in (38.1cm) Pigtail with N Female Connector | 41.99 | 37.79 | 33.59 | 29.39 | 25.19 |
| HG909Y-NF | A | 9 dBi, Stainless Steel, 18in (45.7cm) Pigtail with N Female Connector | 31.99 | 30.71 | 29.43 | 27.19 | 23.99 |
| HG909Y-NM | A | 9 dBi, Stainless Steel, 18in (45.7cm) Pigtail with N Male Connector | 45.99 | 44.15 | 42.31 | 39.09 | 34.49 |
| HG913Y-NF | A | 13 dBi, Stainless Steel, 18in (45.7cm) Pigtail with N Female Connector | 47.99 | 46.07 | 44.15 | 40.79 | 35.99 |
| HG913Y-NM | A | 13 dBi, Stainless Steel, 18in (45.7cm) Pigtail with N Male Connector | 59.99 | 57.59 | 55.19 | 50.99 | 44.99 |
| HG914Y-NF | A | 14 dBi, Aluminum, 12in (30.5cm) Pigtail with N Female Connector | 119.99 | 115.19 | 110.39 | 101.99 | 89.99 |
| HG914Y-NM | A | 14 dBi, Aluminum, 12in (30.5cm) Pigtail with N Male Connector | 134.99 | 129.59 | 124.19 | 114.74 | 101.24 |

1.9 GHz Yagi Antenna

| | | | | | | | |
|-------------|---|---|-------|-------|-------|-------|-------|
| HG1912SY-NF | A | 12 dBi, Stainless Steel, 7in (17.8cm) Pigtail with N Female Connector | 44.99 | 41.39 | 37.79 | 34.19 | 30.59 |
|-------------|---|---|-------|-------|-------|-------|-------|

✓RoHS 2.4 GHz Yagi Antennas

| | | | | | | | |
|-------------|---|--|-------|-------|-------|-------|-------|
| HG2409Y-NF | B | 9 dBi, Radome Enclosed, 12in (30.5cm) Pigtail with N Female Connector | 39.99 | 35.99 | 31.99 | 27.99 | 23.99 |
| HG2409Y-NM | B | 9 dBi, Radome Enclosed, 12in (30.5cm) Pigtail with N Male Connector | 49.99 | 44.99 | 39.99 | 34.99 | 29.99 |
| HG2412SY-NF | A | 12 dBi, Stainless Steel, 7in (17.8cm) Pigtail with N Female Connector | 44.99 | 41.39 | 37.79 | 34.19 | 30.59 |
| HG2412Y-NF | B | 12 dBi, Radome Enclosed, 12in (30.5cm) Pigtail with N Female Connector | 44.99 | 40.49 | 35.99 | 31.49 | 26.99 |
| HG2412Y-NM | B | 12 dBi, Radome Enclosed, 12in (30.5cm) Pigtail with N Male Connector | 54.99 | 49.49 | 43.99 | 38.49 | 32.99 |
| HG2415Y-NF | B | 14.5 dBi, Radome Enclosed, 12in (30.5cm) Pigtail with N Female Connector | 44.99 | 41.39 | 37.79 | 34.19 | 30.59 |
| HG2415Y-NM | B | 14.5 dBi, Radome Enclosed, 12in (30.5cm) Pigtail with N Male Connector | 44.99 | 41.39 | 37.79 | 34.19 | 30.59 |

✓RoHS 2.4/5.8 GHz Log Periodic Antennas

| | | | | | | | |
|----------------|---|--|-------|-------|-------|-------|-------|
| HG2458-08LP-NF | C | 8 dBi, Radome Enclosed, 9in (22.9cm) Pigtail with N Female Connector | 64.99 | 58.49 | 51.99 | 45.49 | 38.99 |
|----------------|---|--|-------|-------|-------|-------|-------|

✓RoHS 4.9-5.8 GHz Dual Polarized Yagi Antenna

| | | | | | | | |
|-----------------|---|--|--------|--------|--------|--------|--------|
| HG4958DP-17Y-NF | D | 17 dBi, 12in (30.5cm) Pigtail with Two N Female Connectors | 149.99 | 137.99 | 125.99 | 113.99 | 101.99 |
|-----------------|---|--|--------|--------|--------|--------|--------|

✓RoHS 5.8 GHz Yagi Antenna

| | | | | | | | |
|------------|---|---|-------|-------|-------|-------|-------|
| HG5817Y-NF | D | 16.5 dBi, 10in (25.4cm) Pigtail with N Female Connector | 69.99 | 65.79 | 61.59 | 57.39 | 53.19 |
|------------|---|---|-------|-------|-------|-------|-------|

900 MHz, 1.2 GHz, 1.9 GHz and 2.4 GHz Range Extender Antennas

HyperLink™ range extender antennas can be used to achieve greater range than standard Rubber Duck antennas or a PC card's internal antenna. Full 360° coverage is provided by the Omni-Directional antennas and the Patch style range extender antennas feature directional operation. This series supports various applications including 2.4 GHz IEEE 802.11b/g/n wireless LANs, 800-1800 MHz ISM, GSM and RFID.

✓RoHS 800/900 MHz Range Extender Antennas

| | | | | | | | |
|------------|---|---|-------|-------|-------|-------|-------|
| RE905U-SM | G | 5 dBi, Integral MAG Mount Omni 4ft (1.2m) Cable SMA Male Connector | 19.99 | 17.99 | 15.99 | 13.99 | 11.99 |
| RE905U-TM | G | 5 dBi, Integral MAG Mount Omni 4ft (1.2m) Cable TNC Male Connector | 19.99 | 17.99 | 15.99 | 13.99 | 11.99 |
| RE905U-RSP | G | 5 dBi, Integral MAG Mount Omni 4ft (1.2m) Cable RP SMA Plug Connector | 19.99 | 18.39 | 16.79 | 15.19 | 13.59 |
| RE905U-NM | G | 5 dBi, Integral MAG Mount Omni 4ft (1.2m) Cable N Male Connector | 24.99 | 22.49 | 19.99 | 17.49 | 14.99 |

✓RoHS 900/1800-1900 MHz Range Extender Antennas

| | | | | | | | |
|-------------|---|--|-------|-------|-------|-------|-------|
| RE1903U-MC | G | 3 dBi, Integral MAG Mount Omni 4ft (1.2m) Cable MC-Card Connector | 15.99 | 14.39 | 12.79 | 11.19 | CALL |
| RE1903U-NM | G | 3 dBi, Integral MAG Mount Omni 4ft (1.2m) Cable N Male Connector | 22.99 | 20.69 | 18.39 | 16.09 | 13.79 |
| RE1903U-SM | G | 3 dBi, Integral MAG Mount Omni 4ft (1.2m) Cable SMA Male Connector | 17.99 | 16.19 | 14.39 | 12.59 | 10.79 |
| RE1903U-SNP | G | 3 dBi, Integral MAG Mount Omni 4ft (1.2m) Cable SMA-Nano Connector | 15.99 | 14.39 | 12.79 | 11.19 | CALL |
| RE1903U-TM | G | 3 dBi, Integral MAG Mount Omni 4ft (1.2m) Cable TNC Male Connector | 22.99 | 20.69 | 18.39 | 16.09 | 13.79 |

✓RoHS 1.2 GHz Range Extender Antenna

| | | | | | | | |
|------------|---|--|-------|-------|-------|-------|------|
| RE1208P-SM | E | 8 dBi, 8in (20.3cm) Sq., 3ft (0.9m) Pigtail with SM Male Connector | 29.99 | 28.49 | 26.99 | 25.49 | CALL |
|------------|---|--|-------|-------|-------|-------|------|

✓RoHS 2.4 GHz Range Extender Antennas

| | | | | | | | |
|------------|---|---|-------|-------|-------|-------|-------|
| RE05ER-MC | F | 5 dBi, 19in (22.9cm) Cable with MC-Card Connector | 13.99 | 12.87 | 11.75 | 10.63 | 9.51 |
| RE05ER-MM | F | 5 dBi, 19in (22.9cm) Cable with MMCX Connector | 15.99 | 14.71 | 13.43 | 12.15 | 10.87 |
| RE05ET-RSP | F | 5 dBi, Integral MAG Mount, 4ft (1.2m) Cable with RP-SMA Plug Connector | 14.99 | 13.49 | 11.99 | 10.49 | 8.99 |
| RE05U-MM | G | 5 dBi, Integral MAG Mount, 4ft (1.2m) Cable with MMCX Connector | 9.99 | 8.99 | 7.99 | 6.99 | 5.99 |
| RE05U-RSP | G | 5 dBi, Integral MAG Mount, 4ft (1.2m) Cable with RP-SMA Plug Connector | 9.99 | 8.99 | 7.99 | 6.99 | 5.99 |
| RE05U-RTP | G | 5 dBi, Integral MAG Mount, 4ft (1.2m) Cable with RP-TNC Plug Connector | 9.99 | 8.99 | 7.99 | 6.99 | 5.99 |
| RE06P-RSP | E | 6 dBi, 4in (10.2cm) Sq., 4ft (1.2m) Cable with RP-SMA Plug Connector | 26.99 | 24.83 | 22.67 | 20.51 | 18.35 |
| RE06P-RTP | E | 6 dBi, 4in (10.2cm) Sq., 4ft (1.2m) Cable with RP-TNC Plug Connector | 26.99 | 24.83 | 22.67 | 20.51 | 18.35 |
| RE07U-MM | G | 7 dBi, Integral MAG Mount, 4ft (1.2m) Cable with MMCX Connector | 14.99 | 13.49 | 11.99 | 10.49 | 8.99 |
| RE07U-RSP | G | 7 dBi, Integral MAG Mount, 4ft (1.2m) Cable with RP-SMA Plug Connector | 14.99 | 13.49 | 11.99 | 10.49 | 8.99 |
| RE07U-RTP | G | 7 dBi, Integral MAG Mount, 4ft (1.2m) Cable with RP-TNC Plug Connector | 14.99 | 13.79 | 12.59 | 11.39 | CALL |
| RE08P-RSP | H | 8 dBi, 4in (10.2cm) Round, 4ft (1.2m) Cable with RP-SMA Plug Connector | 31.99 | 28.79 | 25.59 | 22.39 | 19.19 |
| RE08P-RTP | H | 8 dBi, 4in (10.2cm) Round, 4ft (1.2m) Cable with RP-TNC Plug Connector | 31.99 | 28.79 | 25.59 | 22.39 | 19.19 |
| RE09U-RSP | D | 8 dBi, Integral MAG Mount, 4ft (1.2m) Cable with RP-SMA Plug Connector | 59.99 | 56.39 | 52.79 | 49.19 | 45.59 |
| RE09U-RTP | D | 8 dBi, Integral MAG Mount, 4ft (1.2m) Cable with RP-TNC Plug Connector | 59.99 | 56.39 | 52.79 | 49.19 | 45.59 |
| RE09P-RSP | E | 8 dBi, 4in (10.2cm) Sq., 4ft (1.2m) Cable with RP-SMA Plug Connector | 29.99 | 26.99 | 23.99 | 20.99 | 17.99 |
| RE09P-RTP | E | 8 dBi, 4in (10.2cm) Sq., 4ft (1.2m) Cable with RP-TNC Plug Connector | 29.99 | 27.59 | 25.19 | 22.79 | 20.39 |
| RE11DP-RSP | E | 11 dBi, 8in (20.3cm) Sq., Dual Polarized, 3ft (0.9m) Cables with RP-SMA Plug Con. | 29.99 | 27.59 | 25.19 | 22.79 | CALL |
| RE11DP-RTP | E | 11 dBi, 8in (20.3cm) Sq., Dual Polarized, 3ft (0.9m) Cables with RP-TNC Plug Con. | 31.99 | 29.43 | 26.87 | 24.31 | CALL |
| RE11DS-RSP | E | 11 dBi, 8in (20.3cm) Sq., Dual Spatial, 3ft (0.9m) Cables with RP-SMA Plug Con. | 29.99 | 27.59 | 25.19 | 22.79 | CALL |
| RE11DS-RTP | E | 11 dBi, 8in (20.3cm) Sq., Dual Spatial, 3ft (0.9m) Cables with RP-TNC Plug Con. | 31.99 | 29.43 | 26.87 | 24.31 | CALL |
| RE14P-RSP | E | 14 dBi, 8in (20.3cm) Sq., 3ft (0.9m) Cable with RP-SMA Plug Connector | 34.99 | 31.49 | 27.99 | 24.49 | CALL |
| RE14P-RTP | E | 14 dBi, 8in (20.3cm) Sq., 3ft (0.9m) Cable with RP-TNC Plug Connector | 34.99 | 31.49 | 27.99 | 24.49 | CALL |

To see our full line of Range Extender Antennas go to L-com.com.



Parabolic Dish Antennas - Superior Strength Design Ensures Durability

Our WiFi parabolic dish antennas feature a high quality aluminum reflector dish for superior strength. The dish is coated in a light gray UV-inhibited polymer for durability and aesthetics. These directional dish antennas can be used in point to point as well as point to multipoint applications.

Built to withstand the elements, HyperLink™ dish antennas offer high performance at competitive prices. When designing these WiFi parabolic dish antennas, our design team factored in requirements such as location usage and environmental extremes. From versatile mounting options to features such as perforated reflectors, these antennas were built to withstand the test of time while maintaining optimal performance.

- Point-to-point systems
- Point-to-multipoint systems
- High quality aluminum construction
- All weather operation
- Many frequencies to choose from
- RoHS compliant

| Item # | Style | Description | 1-9 | 10-24 | 25-99 | 100-249 | 250-499 |
|--|-------|--|--------|--------|--------|---------|---------|
| ✓RoHS 2.4 GHz Dish Antennas | | | | | | | |
| HG2414D | D | 14 dBi, 260mm Dia, Integral N Female Connector | 35.99 | 34.19 | 32.39 | 30.59 | CALL |
| ✓RoHS 3.5 GHz Dish Antennas | | | | | | | |
| HG3515D | A | 15 dBi, 196mm Dia, Integral N Female Connector | 34.99 | 32.19 | 29.39 | 26.59 | 23.79 |
| HG3516D | A | 16 dBi, 246mm Dia, Integral N Female Connector | 49.99 | 45.99 | 41.99 | 37.99 | CALL |
| ✓RoHS 4.9 GHz Dish Antennas | | | | | | | |
| HG4931D | B | 30.5 dBi, 900mm Dia, Integral N Female Connector | 249.99 | 242.49 | 234.99 | 227.49 | CALL |
| ✓RoHS 4.9-5.8 GHz Dual Polarity Dish Antennas | | | | | | | |
| HG4958DP-30D | B | 4.9-5.8 GHz 30 dBi, Dual Polarity Dish Antenna, N Female Connector | 284.99 | 276.44 | 267.89 | 259.34 | 250.79 |
| HG4958DP-34D | B | 4.9-5.8 GHz 34 dBi, Dual Polarity Dish Antenna, N Female Connector | 364.99 | 354.04 | 343.09 | 332.14 | 321.19 |
| ✓RoHS 5.3 GHz Dish Antennas | | | | | | | |
| HG5328D | B | 28 dBi, 600mm Dia, Integral N Female Connector | 167.99 | 162.95 | 157.91 | 152.87 | CALL |
| ✓RoHS 5.4 GHz Dish Antennas | | | | | | | |
| HG5423D | B | 23 dBi, 400mm Dia, Integral N Female Connector | 129.99 | 124.79 | 119.59 | 110.49 | 97.49 |
| HG5428D | B | 28 dBi, 600mm Dia, Integral N Female Connector | 167.99 | 159.59 | 151.19 | 142.79 | CALL |
| HG5432D | B | 32 dBi, 900mm Dia, Integral N Female Connector | 239.99 | 232.79 | 225.59 | 218.39 | CALL |
| ✓RoHS 5.8 GHz Dish Antennas | | | | | | | |
| HG5817D | A | 17 dBi, 246mm Dia, Integral N Female Connector | 41.99 | 39.89 | 37.79 | 35.69 | CALL |
| HG5824D | B | 24 dBi, 400mm Dia, Integral N Female Connector | 137.99 | 132.47 | 126.95 | 117.29 | 103.49 |
| HG5829D | B | 29 dBi, 600mm Dia, Integral N Female Connector | 169.99 | 161.49 | 152.99 | 144.49 | CALL |
| HG5833D | B | 33 dBi, 900mm Dia, Integral N Female Connector | 254.99 | 247.34 | 239.69 | 232.04 | CALL |
| ✓RoHS 5.1/5.8 GHz Broadband Dish Antennas | | | | | | | |
| HG5158D | C | 30 dBi, Offset Feed, 830mm Dia, Integral N Female Connector | 157.99 | 153.25 | 148.51 | 143.77 | CALL |
| HG5158-28D | B | 28 dBi, 600mm Dia, Integral N Female Connector | 169.99 | 161.49 | 152.99 | 144.49 | CALL |
| HG5158-31D | B | 31 dBi, 900mm Dia, Integral N Female Connector | 259.99 | 246.99 | 233.99 | 220.99 | CALL |
| HG5158DP-29D | B | 28.5 dBi, Dual Polarized, 600mm Dia, Integral N Female Connector | 259.99 | 246.99 | 233.99 | 220.99 | CALL |
| HG5158DP-32D | B | 32 dBi, Dual Polarized, 900mm Dia, Integral N Female Connector | 339.99 | 322.99 | 305.99 | 288.99 | CALL |



Easily attach a radome cover

L-com's HyperLink™ radome kits bolt directly to the dish antennas with the provided stainless steel hardware. Drilling mounting holes in the antenna is not required. The radome cover can be attached to existing antennas already mounted in the field or preassembled to the antenna before mounting.

The Radome offers protection to the antenna from the elements, such as Ice, Sleet, Hail, Dust and Blowing Dirt/Sand. It also streamlines the aerodynamic shape of the antenna, reducing the wind loading on the face. The Radome thus contributes to extending the life of the antenna and the installation.

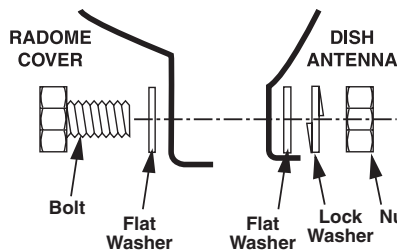

✓RoHS Radome Cover Kits

HyperLink™ radome covers are an ideal way to provide additional protection to our parabolic dish antennas. These lightweight radome kits feature fiberglass construction and UV stable gray finish. Drain holes are provided on the radome cover to help prevent moisture build-up inside the dish antenna.

| | | | | | | |
|--------|-------------------------------------|-------|-------|-------|-------|-------|
| HGR-04 | Radome Cover Kit for 400mm Dia Dish | 42.99 | 39.55 | 36.11 | 32.67 | 29.23 |
| HGR-06 | Radome Cover Kit for 600mm Dia Dish | 54.99 | 51.69 | 48.39 | 45.09 | 41.79 |
| HGR-09 | Radome Cover Kit for 900mm Dia Dish | 64.99 | 62.39 | 59.79 | 55.24 | 48.74 |



To see our entire product offering
go to...L-com.com



HG2414PEV
STYLE
J

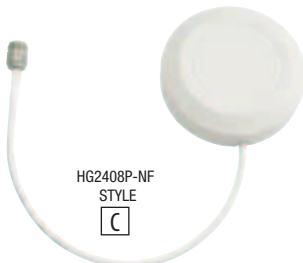

HG2408P-NF
STYLE
C



HG2414P-NF
STYLE
A



HG2416P
STYLE
A



HG2418P
STYLE
D

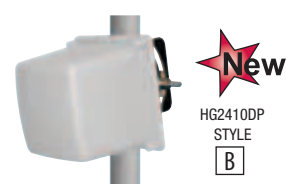

HG2410DP
STYLE
B

"STYLE" refers to shape of antenna in series.

| Item # | Style | Description | 1-9 | 10-24 | 25-99 | 100-249 | 250-499 |
|--------|-------|-------------|-----|-------|-------|---------|---------|
|--------|-------|-------------|-----|-------|-------|---------|---------|

HyperLink™ Patch and Panel Antennas - Compact and Lightweight

These high performance directional patch and panel antennas are available for indoor and outdoor applications covering multiple popular frequencies. Our patch antennas are lightweight and feature aesthetic UV-stable, UL flame rated plastic radomes which can also be painted to match the room or building structure. Designed to be installed for horizontal or vertical polarization, they can be wall or ceiling mounted, as well as mast mounted using U-bolts. Designed specifically as cost-effective solutions for today's demanding wireless applications, HyperLink™ patch and panel antenna products offer a unique combination of superior all-weather performance, durability and aesthetics. Applications include IEEE 802.11b/g/n, 900 MHz cellular, RFID, 802.16, 802.20 and WiMAX.

- Point-to-point systems
- Easy to install
- Point-to-multipoint systems
- RoHS compliant
- Indoor and outdoor models available

Mast Mounting:

L-com's patch antennas offer several unique mounting options. They can be mounted flat against a wall, or to a mast using a pair of 2 inch U-bolts. The antennas also accept most tilt-and-swivel security camera brackets equipped with standard 1/4-20 threads.



HG2414P - Rear view



HG2408P-NF - Rear view

Flush Mount:

The HG2408P-NF can be mounted flat against the wall or ceiling. Its unique design allows the cable to exit out of the side or from the back of the unit which is ideal for mounting in locations that require the cable to be hidden.

HyperLink™ Patch and Panel Antennas - Compact and Lightweight

These are low cost high gain antennas that come with their own enclosure space within the antenna radome. Mount your wireless card radio behind the antenna and seal the radome. All come with quick connect CAT5/6 connections. Antenna pigtail cable options are RP-SMA Plug, RP-TNC Plug, MMCX and UFL (with others available).

✓RoHS HyperLink™ Family of 2.4 GHz, 3.5 GHz and 5.1-5.8 GHz Panel Enclosure Antennas

| | | | | | | | |
|----------------|---|--|-------|-------|-------|-------|-------|
| HG2414PEV | J | 2.4 GHz 14 dBi Panel Enclosure Antenna | 44.99 | 43.19 | 41.39 | 39.59 | 37.79 |
| HG2414PEV-MMCX | J | 2.4 GHz 14 dBi Panel Enclosure Antenna, MMCX Antenna Cable | 49.99 | 47.99 | 45.99 | 43.99 | 41.99 |
| HG2414PEV-RSP | J | 2.4 GHz 14 dBi Panel Enclosure Antenna, RP-SMA Plug Antenna Cable | 49.99 | 47.99 | 45.99 | 43.99 | 41.99 |
| HG2414PEV-RTP | J | 2.4 GHz 14 dBi Panel Enclosure Antenna, RP-TNC Plug Antenna Cable | 49.99 | 47.99 | 45.99 | 43.99 | 41.99 |
| HG2414PEV-UFL | J | 2.4 GHz 14 dBi Panel Enclosure Antenna, UFL Antenna Cable | 49.99 | 47.99 | 45.99 | 43.99 | 41.99 |
| HG3514PEV | J | 3.5 GHz 14 dBi Panel Enclosure Antenna | 49.99 | 47.99 | 45.99 | 43.99 | 41.99 |
| HG3514PEV-MMCX | J | 3.5 GHz 14 dBi Panel Enclosure Antenna, MMCX Antenna Cable | 54.99 | 52.79 | 50.59 | 48.39 | 46.19 |
| HG3514PEV-RSP | J | 3.5 GHz 14 dBi Panel Enclosure Antenna, RP-SMA Plug Antenna Cable | 54.99 | 52.79 | 50.59 | 48.39 | 46.19 |
| HG3514PEV-RTP | J | 3.5 GHz 14 dBi Panel Enclosure Antenna, RP-TNC Plug Antenna Cable | 54.99 | 52.79 | 50.59 | 48.39 | 46.19 |
| HG3514PEV-UFL | J | 3.5 GHz 14 dBi Panel Enclosure Antenna, UFL Antenna Cable | 54.99 | 52.79 | 50.59 | 48.39 | 46.19 |
| HG5158PEV | J | 5.1 GHz to 5.8 GHz 18 dBi Panel Enclosure Antenna | 54.99 | 52.79 | 50.59 | 48.39 | 46.19 |
| HG5158PEV-MMCX | J | 5.1 GHz to 5.8 GHz 18 dBi Panel Enclosure Antenna, MMCX Antenna Cable | 59.99 | 57.59 | 55.19 | 52.79 | 50.39 |
| HG5158PEV-RSP | J | 5.1 GHz to 5.8 GHz 18 dBi Panel Enclosure Antenna, RP-SMA Plug Antenna Cable | 59.99 | 57.59 | 55.19 | 52.79 | 50.39 |
| HG5158PEV-RTP | J | 5.1 GHz to 5.8 GHz 18 dBi Panel Enclosure Antenna, RP-TNC Plug Antenna Cable | 59.99 | 57.59 | 55.19 | 52.79 | 50.39 |
| HG5158PEV-UFL | J | 5.1 GHz to 5.8 GHz 18 dBi Panel Enclosure Antenna, UFL Antenna Cable | 59.99 | 57.59 | 55.19 | 52.79 | 50.39 |

✓RoHS 900 MHz Patch Antennas

| | | | | | | | |
|-----------|---|--|-------|-------|-------|-------|-------|
| HG908P-NF | A | 8 dBi, 8in (20.3cm) Sq., 12in (30.5cm) Pigtail with N Female Connector | 44.99 | 40.49 | 35.99 | 31.49 | 26.99 |
| HG908P-SM | A | 8 dBi, 8in (20.3cm) Sq., 12in (30.5cm) Pigtail with SMA Male Connector | 54.99 | 49.49 | 43.99 | 38.49 | 32.99 |

✓RoHS 1.9 GHz Patch Antennas

| | | | | | | | |
|------------|---|---|-------|-------|-------|-------|-------|
| HG1908P-NF | A | 8 dBi, 4in (10.2cm) Sq., 12in (30.5cm) Pigtail with N Female Connector | 39.99 | 35.99 | 31.99 | 27.99 | 23.99 |
| HG1912P-NF | A | 12 dBi, 8in (20.3cm) Sq., 12in (30.5cm) Pigtail with N Female Connector | 49.99 | 48.49 | 46.99 | 45.49 | CALL |

✓RoHS 2.4 GHz Patch Antennas

| | | | | | | | |
|--------------|---|---|-------|-------|-------|-------|-------|
| HG2408P-NF | C | 8 dBi, 4in (10.2cm) Round, 12in (30.5cm) Pigtail with N Female Connector | 24.99 | 22.49 | 19.99 | 17.49 | 14.99 |
| HG2409PCL-NF | A | 8 dBi, 4in (10.2cm) Sq., LH Cir Polarized, 12in (30.5cm) Pigtail with N Female Con. | 14.99 | 13.79 | 12.59 | 11.39 | 10.19 |
| HG2409PCR-NF | A | 8 dBi, 4in (10.2cm) Sq., RH Cir Polarized, 12in (30.5cm) Pigtail with N Female Con. | 28.99 | 26.09 | 23.19 | 20.29 | 17.39 |
| HG2409P-NF | A | 8 dBi, 4in (10.2cm) Sq., 12in (30.5cm) Pigtail with N Female Connector | 28.99 | 26.09 | 23.19 | 20.29 | 17.39 |
| HG2412P | B | 12 dBi, 4in (10.2cm) Sq., Integral N Female Connector | 25.99 | 23.91 | 21.83 | 19.75 | 17.67 |
| HG2414P | A | 14 dBi, 8in (20.3cm) Sq., Integral N Female Connector | 36.99 | 34.03 | 31.07 | 28.11 | 25.15 |
| HG2414P-NF | A | 14 dBi, 8in (20.3cm) Sq., 12in (30.5cm) Pigtail with N Female Connector | 32.99 | 31.01 | 29.03 | 27.05 | 25.07 |
| HG2416P | A | 15.5 dBi, 8in (20.3cm) Sq., Integral N Female Connector | 47.99 | 44.15 | 40.31 | 36.47 | 32.63 |
| HG2418P | D | 18 dBi, 12in (30.5cm) Pigtail with N Female Connector | 52.99 | 50.34 | 47.69 | 45.04 | CALL |
| HG2458-09P | A | 9 dBi, 8in (20.3cm) Sq., Multi-Band, Integral N Female Connector | 69.99 | 64.39 | 58.79 | 53.19 | 47.59 |

✓RoHS 2.4 GHz Dual Polarized Mini Panel Antenna

This very compact panel 2.4 GHz multiple-input and multiple-output (MIMO) patch antenna is designed to operate with many manufacturers' enterprise-class 802.11n MIMO access points (APs). The antenna features two integrated 2.4 GHz patch antennas in one enclosure, making it an ideal and aesthetically pleasing antenna to support demanding indoor or outdoor applications in next generation IEEE 802.11n wireless communication systems.

| | | | | | | | |
|----------|---|---|-------|-------|-------|-------|-------|
| HG2410DP | B | 10 dBi, Dual Polarized Mini Panel with N Female Connector | 29.99 | 27.59 | 25.19 | 22.79 | 20.39 |
|----------|---|---|-------|-------|-------|-------|-------|

Call for special connectors and cable lengths

| Item # | Style | Description | 1-9 | 10-24 | 25-99 | 100-249 | 250-499 |
|--|-------|--|-------|-------|-------|---------|---------|
| ✓RoHS 2.4 GHz Wide Angle Patch Antennas | | | | | | | |
| These compact 2.4 GHz WiFi antennas provide 5 dBi Gain with broad horizontal beam width of 135 degrees. They are ideally suited for applications requiring coverage of a wide area such as an office, public hotspot, Industrial or warehouse use. These antennas are lightweight and feature an aesthetic UV-stable, white ABS UL Flame Rated radome and can also be painted to match the room or building structure. The HG2405P-135 can be installed for horizontal or vertical polarization. | | | | | | | |
| HG2405P-135-NF | E* | 5 dBi, Wide Angle, 12in (30.5cm) N Female Connector | 32.99 | 31.01 | 29.03 | 27.05 | 25.07 |
| HG2405P-135-NM | E* | 5 dBi, Wide Angle, 4ft (1.2m). N Male Connector | 32.99 | 31.01 | 29.03 | 27.05 | 25.07 |
| HG2405P-135-RSP | E* | 5 dBi, Wide Angle, 4ft (1.2m). RP-SMA Plug Connector | 32.99 | 31.01 | 29.03 | 27.05 | 25.07 |
| HG2405P-135-RTP | E* | 5 dBi, Wide Angle, 4ft (1.2m). RP-TNC Plug Connector | 32.99 | 31.01 | 29.03 | 27.05 | 25.07 |
| HG2405SD-135-NF | E | 5 dBi, Wide Angle Spatial Diversity, 12in (30.5cm) Dual N Female Connectors | 37.99 | 34.95 | 31.91 | 28.87 | 25.83 |
| HG2405SD-135-NM | E | 5 dBi, Wide Angle Spatial Diversity, 4ft (1.2m). Dual N Male Connectors | 39.99 | 36.79 | 33.59 | 30.39 | 27.19 |
| HG2405SD-135-RSP | E | 5 dBi, Wide Angle Spatial Diversity, 4ft (1.2m). Dual RP-SMA Plug Connectors | 39.99 | 36.79 | 33.59 | 30.39 | 27.19 |
| HG2405SD-135-RTP | E | 5 dBi, Wide Angle Spatial Diversity, 4ft (1.2m). Dual RP-TNC Plug Connectors | 39.99 | 36.79 | 33.59 | 30.39 | 27.19 |

*Similar to this antenna, but with one antenna lead.

✓RoHS 2.4/5.8 GHz Wide Angle Patch Antennas

These compact 2.4/5.8 GHz WiFi antennas provide Dual Frequency diversity to improve connectivity and data throughput. They provide wide angle pattern to give the provider excellent area coverage from one antenna site.

| | | | | | | | |
|-------------------|---|---|-------|-------|-------|-------|-------|
| HG2458-5P-135-NF | E | 5 dBi, Wide Angle, 12in (30.5cm) N Female Connector | 39.99 | 36.79 | 33.59 | 30.39 | 27.19 |
| HG2458-5P-135-NM | E | 5 dBi, Wide Angle, 12in (30.5cm) N Female Connector | 41.99 | 38.63 | 35.27 | 31.91 | 28.55 |
| HG2458-5P-135-RSP | E | 5 dBi, Wide Angle, 12in (30.5cm) N Female Connector | 41.99 | 38.63 | 35.27 | 31.91 | 28.55 |
| HG2458-5P-135-RTP | E | 5 dBi, Wide Angle, 12in (30.5cm) N Female Connector | 41.99 | 38.63 | 35.27 | 31.91 | 28.55 |

✓RoHS 2.4/5.8 GHz Patch Antenna

| | | | | | | | |
|-----------------|---|--|--------|--------|--------|--------|--------|
| HG2458-09P | A | 9 dBi, Flat Patch, with Integral N Female Connector | 69.99 | 64.39 | 58.79 | 53.19 | 47.59 |
| HG2458-20P | A | 20 dBi, 2.4 GHz/5.1-5.8 GHz Flat Patch, with Integral N Female Connector | 124.99 | 119.99 | 114.99 | 109.99 | 104.99 |
| HG2458-14DP-3NF | A | 14 dBi, 2.4 GHz/5.8 GHz Dual Polarized Panel with N Female Connector | 124.99 | 112.49 | 99.99 | 87.49 | 74.99 |

✓RoHS 2.6 GHz Patch Antenna

| | | | | | | | |
|------------|---|--|-------|-------|-------|-------|-------|
| HG2614P-NF | A | 14 dBi, 8in (20.3cm) Square, 12in (30.5cm) Pigtail with N Female Connector | 44.99 | 40.49 | 35.99 | 31.49 | 26.99 |
|------------|---|--|-------|-------|-------|-------|-------|



Custom Manufacturing

L-com is unique among most WiFi antenna vendors by also being an antenna manufacturer. Being a manufacturer allows us to provide custom variations of all the antennas we manufacture in house or resell. A typical custom request may be to change the length of an antenna lead or pigtail to accommodate a specific installation of the antenna. Another may be a change to the connector or connectors required for a specific radio connection. In most cases we can ship out a large custom order in less than a week. Small custom orders are usually shipped on the same day they are received. L-com offers a broad range of antenna types covering 800 – 6000 MHz. Learn more at L-com.com.

3.5 GHz, 4.9 GHz, 5.1 GHz, 5.3 GHz, 5.4 GHz and 4.9/5.8 GHz Patch Antennas

L-com's extensive line of patch antennas that cover frequencies from 3.5 to 5.8 GHz are ideal for applications such as WiMax and public safety. Several of the patch antennas are broadband/multi-band antennas that eliminate the need to purchase different antennas for each frequency being used. This simplifies installations since the same antenna can be used for a wide array of wireless applications.

✓RoHS 3.5 GHz Patch Antennas

| | | | | | | | |
|------------|---|--|-------|-------|-------|-------|-------|
| HG3509P-NF | A | 8 dBi, 4in (10.2cm) Square, 12in (30.5cm) Pigtail with N Female Connector | 39.99 | 35.99 | 31.99 | 27.99 | 23.99 |
| HG3514P-NF | A | 14 dBi, 8in (20.3cm) Square, 12in (30.5cm) Pigtail with N Female Connector | 49.99 | 44.99 | 39.99 | 34.99 | 29.99 |

✓RoHS 4.9 GHz Patch Antennas

| | | | | | | | |
|---------|---|--|-------|-------|-------|-------|-------|
| HG4953P | A | 8 dBi, 4in (10.2cm) Square, Broadband, Integral SMA Male Connector | 49.99 | 44.99 | 39.99 | 34.99 | 29.99 |
| HG4911P | A | 11 dBi, 4in (10.2cm) Square, Integral SMA Female Connector | 49.99 | 44.99 | 39.99 | 34.99 | 29.99 |

✓RoHS 5.3 GHz Patch Antenna

| | | | | | | | |
|---------|---|--|-------|-------|-------|-------|-------|
| HG5311P | A | 11 dBi, 4in (10.2cm) Square, Integral SMA Female Connector | 49.99 | 44.99 | 39.99 | 34.99 | 29.99 |
|---------|---|--|-------|-------|-------|-------|-------|

✓RoHS 5.4 GHz Patch Antennas

| | | | | | | | |
|---------|---|--|-------|-------|-------|-------|-------|
| HG5411P | A | 11 dBi, 4in (10.2cm) Square, Integral SMA Female Connector | 49.99 | 47.99 | 45.99 | 42.49 | 37.49 |
| HG5419P | A | 19 dBi, 7in (17.8cm) Square, Integral N Female Connector | 49.99 | 47.49 | 44.99 | 42.49 | CALL |

✓RoHS 5.8 GHz Patch Antennas

| | | | | | | | |
|------------|---|--|-------|-------|-------|-------|-------|
| HG5811P | A | 11 dBi, 4in (10.2cm) Square, Integral SMA Female Connector | 49.99 | 44.99 | 39.99 | 34.99 | 29.99 |
| HG5819P | A | 19 dBi, 7in (17.8cm) Square, Integral N Female Connector | 49.99 | 47.49 | 44.99 | 42.49 | CALL |
| HG5158P | A | 8 dBi, 4in (10.2cm) Square, Broadband, Integral SMA Female Connector | 49.99 | 44.99 | 39.99 | 34.99 | 29.99 |
| HG5158-23P | A | 23 dBi, 12in (30.5cm) Square, Broadband, Integral N Female Connector | 82.99 | 80.50 | 78.01 | 75.52 | 73.03 |

✓RoHS 4.9 to 5.8 GHz Broadband Patch Antenna

| | | | | | | | |
|------------|---|--|-------|-------|-------|-------|-------|
| HG4958-23P | A | 23 dBi, 12in (30.5cm) Square, Broadband, Integral N Female Connector | 82.99 | 80.50 | 78.01 | 75.52 | 73.03 |
|------------|---|--|-------|-------|-------|-------|-------|

Call for special connectors and cable lengths



Informative e-mail newsletters

Our newsletters are packed with tips, tutorials, product info and downloads! L-com.com/Newsletter

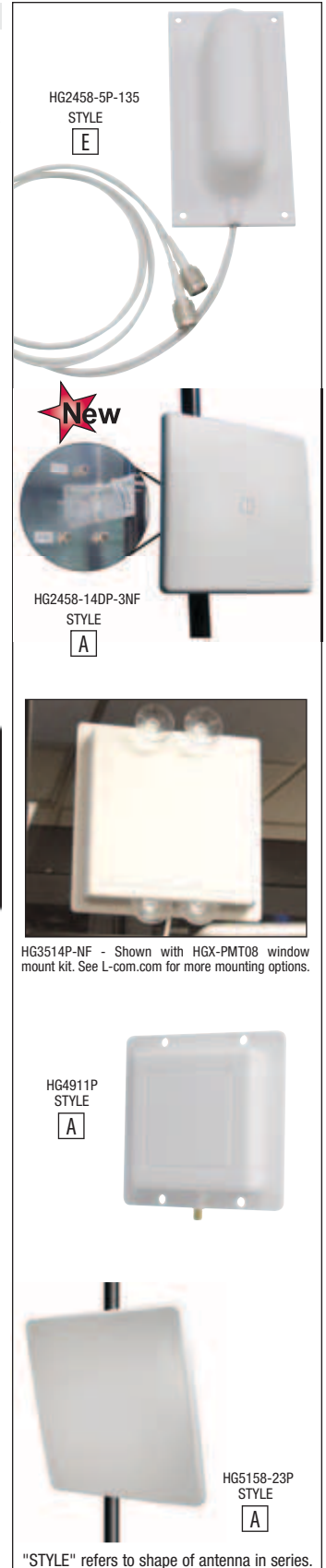

"STYLE" refers to shape of antenna in series.

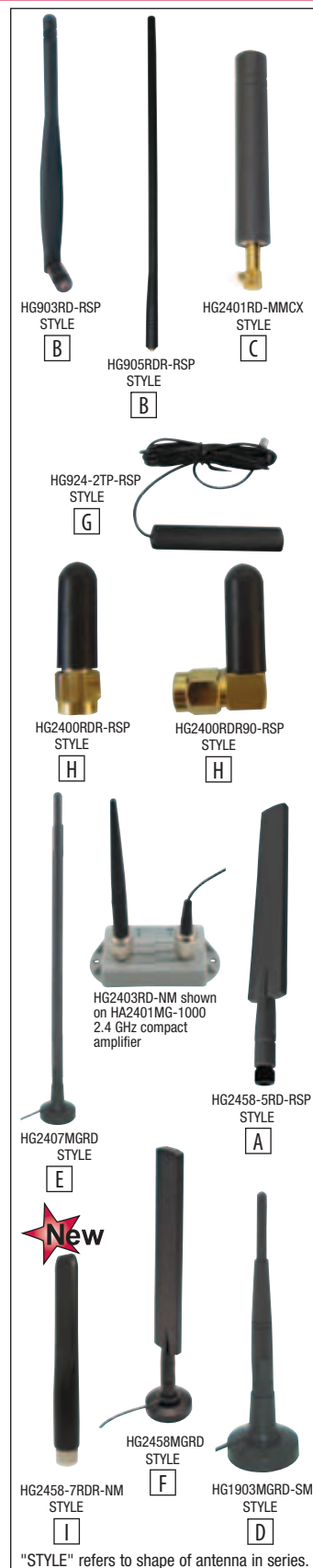

"STYLE" refers to shape of antenna in series.

| Item # | Style | Description | 1-9 | 10-24 | 25-99 | 100-249 | 250-499 |
|--------|-------|-------------|-----|-------|-------|---------|---------|
|--------|-------|-------------|-----|-------|-------|---------|---------|

900 MHz, 1.9 GHz, 2.4/5.8 GHz and 3.5 GHz Rubber Duck Antennas

These high performance Omnidirectional rubber duck antennas provide broad coverage and multiple gain options. HyperLink™ flexible rubber duck antennas feature tilt-and-swivel connectors allowing them to be used vertically, at a right angle, or any angle in-between. Suitable as a replacement RF antenna for radios, wireless video transmitters and receivers, as well as digital spread spectrum radios.

✓RoHS 900 MHz Rubber Duck Antennas

| | | | | | | | |
|--------------|---|---|-------|-------|-------|-------|-------|
| HG903RD-RSP | B | 3 dBi, Integral Tilt/Swivel RP-SMA Plug Connector | 10.99 | 9.89 | 8.79 | 7.69 | 6.59 |
| HG903RD-SM | B | 3 dBi, Integral Tilt/Swivel SMA Male Connector | 10.99 | 9.89 | 8.79 | 7.69 | 6.59 |
| HG905RD-RSP | B | 5 dBi, Integral Tilt/Swivel RP-SMA Plug Connector | 19.99 | 17.99 | 15.99 | 13.99 | 11.99 |
| HG905RD-SM | B | 5 dBi, Integral Tilt/Swivel SMA Male Connector | 19.99 | 17.99 | 15.99 | 13.99 | 11.99 |
| HG905RDR-RSP | B | 5 dBi, Integral Tilt/Swivel RP-SMA Plug Connector | 19.99 | 17.99 | 15.99 | 13.99 | 11.99 |

✓RoHS 800 MHz/2.4 GHz Tri Band/Quad Band WiFi Antenna

| | | | | | | | |
|---------------|---|---|-------|-------|-------|-------|-------|
| HG924-2TP-RSP | G | 2 dBi, QUAD Band/WiFi 2.4 GHz Patch, with RP-SMA Plug Connector | 14.99 | 14.09 | 13.19 | 12.29 | 11.39 |
|---------------|---|---|-------|-------|-------|-------|-------|

✓RoHS 1.9 GHz Rubber Duck Antenna

| | | | | | | | |
|--------------|---|---|------|------|------|------|------|
| HG1903RD-RSP | B | 3 dBi, Integral Tilt/Swivel RP-SMA Plug Connector | 9.99 | 8.99 | 7.99 | 6.99 | 5.99 |
|--------------|---|---|------|------|------|------|------|

✓RoHS 2.4 GHz Rubber Duck Antennas

| | | | | | | | |
|-----------------|---|---|-------|-------|-------|-------|-------|
| HG2400RDR-RSP | H | 0 dBi, Stubby Integral Rigid RP-SMA Plug Connector | 7.99 | 7.19 | 6.39 | 5.59 | 4.79 |
| HG2400RDR90-RSP | H | 0 dBi, Stubby Integral Rigid 90° RP-SMA Plug Connector | 8.49 | 7.64 | 6.79 | 5.94 | 5.09 |
| HG2401RD-MMCX | C | 1 dBi, Integral Right Angle Fixed Mount MMCX Connector | 4.99 | 4.79 | 4.59 | 4.24 | 3.74 |
| HG2401RD-MC | C | 1 dBi, Integral Right Angle Fixed Mount MC-Card Connector | 2.99 | 2.96 | 2.93 | 2.90 | 2.87 |
| HG2402RD-RSF | B | 2.2 dBi, Integral Tilt/Swivel RP-SMA Plug Connector | 5.99 | 5.39 | 4.79 | 4.19 | 3.59 |
| HG2402RDR-RSP | B | 2.2 dBi, Integral Rigid RP-SMA Plug Connector | 6.49 | 5.84 | 5.19 | 4.54 | 3.89 |
| HG2403RD-NM | B | 3 dBi, Integral Tilt/Swivel N Male Connector | 7.99 | 7.19 | 6.39 | 5.59 | 4.79 |
| HG2403RD-RSF | B | 3 dBi, Integral Tilt/Swivel RP-SMA Plug Connector | 7.99 | 7.19 | 6.39 | 5.59 | 4.79 |
| HG2403RD-RTF | B | 3 dBi, Integral Tilt/Swivel RP-TNC Plug Connector | 7.99 | 7.19 | 6.39 | 5.59 | 4.79 |
| HG2405RD-NM | B | 5 dBi, Integral Tilt/Swivel N Male Connector | 14.99 | 13.49 | 11.99 | 10.49 | 8.99 |
| HG2405RD-RSP | B | 5 dBi, Integral Tilt/Swivel RP-SMA Plug Connector | 9.99 | 8.99 | 7.99 | 6.99 | 5.99 |
| HG2405RD-RTP | B | 5 dBi, Integral Tilt/Swivel RP-TNC Plug Connector | 9.99 | 8.99 | 7.99 | 6.99 | 5.99 |
| HG2407RD-NM | B | 7 dBi, Integral Tilt/Swivel N Male Connector | 14.99 | 13.49 | 11.99 | 10.49 | 8.99 |
| HG2407RD-RSP | B | 7 dBi, Integral Tilt/Swivel RP-SMA Plug Connector | 12.99 | 11.69 | 10.39 | 9.09 | 7.79 |
| HG2407RD-RTP | B | 7 dBi, Integral Tilt/Swivel RP-TNC Plug Connector | 12.99 | 11.69 | 10.39 | 9.09 | 7.79 |
| HG2407RD-SM | B | 7 dBi, Integral Tilt/Swivel SM Male Connector | 14.99 | 13.49 | 11.99 | 10.49 | 8.99 |
| HG2409RD-NM | B | 9 dBi, Integral Tilt/Swivel N Male Connector | 22.99 | 20.69 | 18.39 | 16.09 | 13.79 |
| HG2409RD-RSP | B | 9 dBi, Integral Tilt/Swivel RP-SMA Plug Connector | 18.99 | 17.09 | 15.19 | 13.29 | 11.39 |
| HG2409RD-RTP | B | 9 dBi, Integral Tilt/Swivel RP-TNC Plug Connector | 18.99 | 17.09 | 15.19 | 13.29 | 11.39 |
| HG2409RD-SM | B | 9 dBi, Integral Tilt/Swivel SM Male Connector | 18.99 | 17.09 | 15.19 | 13.29 | 11.39 |

✓RoHS 3.5 GHz Rubber Duck Antenna

| | | | | | | | |
|--------------|---|---|-------|-------|-------|-------|------|
| HG3505RD-RSP | B | 5 dBi, Integral Tilt/Swivel RP-SMA Plug Connector | 14.99 | 13.49 | 11.99 | 10.49 | 8.99 |
|--------------|---|---|-------|-------|-------|-------|------|

✓RoHS 2.4/5.8 GHz Multi-Band Rubber Duck Antennas

| | | | | | | | |
|----------------|---|---|-------|-------|-------|-------|-------|
| HG2458-5RD-RSP | A | 3/5 dBi, Integral Tilt/Swivel RP-SMA Plug Connector | 16.99 | 15.29 | 13.59 | 11.89 | 10.19 |
| HG2458RD-RSP | B | 3 dBi, Integral Tilt/Swivel RP-SMA Plug Connector | 12.99 | 11.69 | 10.39 | 9.09 | 7.79 |
| HG2458RD-SM | B | 3 dBi, Integral Tilt/Swivel SM Male Connector | 12.99 | 11.69 | 10.39 | 9.09 | 7.79 |
| HG2458RD-TM | B | 3 dBi, Integral Tilt/Swivel TNC Male Connector | 6.49 | 6.10 | 5.71 | 5.32 | 4.93 |

1.9 GHz, 2.4 GHz Rubber Duck Desktop Mobile Antennas

L-com's Omnidirectional rubber duck wireless LAN antennas provide broad coverage and 3-9 dBi gain. These magnetic mount antennas feature a coaxial sleeve design with an Omnidirectional pattern. These antennas were designed for IEEE 802.11b/g/n wireless LANs and 1.9 GHz cellular PCS radio applications. Mobile applications for these antennas include service vehicles, public transportation, mining vehicles, as well as numerous other commercial and industrial applications where mobility is required. The magnetic base is suitable for affixing to vehicles or other metal surfaces as well as sitting on a tabletop or shelf.

✓RoHS 1.9 GHz Rubber Duck Antennas with Magnetic Mount

| | | | | | | | |
|----------------|---|---|-------|-------|-------|-------|------|
| HG1903MGRD-SM | D | 3 dBi, 5ft (1.5m) Cable with SMA Male Connector | 19.99 | 19.39 | 18.79 | 18.19 | CALL |
| HG1903MGRD-SNP | D | 3 dBi, 5ft (1.5m) Cable with SMA-Nano Connector | 19.99 | 19.39 | 18.79 | 18.19 | CALL |

✓RoHS 2.4 GHz Rubber Duck Antennas with Magnetic Mount

| | | | | | | | |
|----------------|---|--|-------|-------|-------|-------|-------|
| HG2407MGRD-RSP | E | 7 dBi, 5ft (1.5m) Cable with RP-SMA Plug Connector | 19.99 | 18.99 | 17.99 | 16.99 | CALL |
| HG2407MGRD-RTP | E | 7 dBi, 5ft (1.5m) Cable with RP-TNC Plug Connector | 19.99 | 18.99 | 17.99 | 16.99 | CALL |
| HG2409MGRD-RSP | E | 9 dBi, 5ft (1.5m) Cable with RP-SMA Plug Connector | 25.99 | 24.43 | 22.87 | 21.31 | 19.75 |
| HG2409MGRD-RTP | E | 9 dBi, 5ft (1.5m) Cable with RP-TNC Plug Connector | 25.99 | 24.43 | 22.87 | 21.31 | 19.75 |

✓RoHS 2.4/5.8 GHz Multi-Band Rubber Duck Antennas with Magnetic Mount

| | | | | | | | |
|----------------|---|--|-------|-------|-------|-------|-------|
| HG2458MGRD-RSP | F | 3/5 dBi, 5ft (1.5m) Cable with RP-SMA Plug Connector | 24.99 | 23.99 | 22.99 | 21.24 | 18.74 |
| HG2458MGRD-RTP | F | 3/5 dBi, 5ft (1.5m) Cable with RP-TNC Plug Connector | 24.99 | 23.99 | 22.99 | 21.24 | 18.74 |
| HG2458-7RDR-NM | I | 7 dBi, Rigid Rubber Duck with N Male Connector | 21.99 | 19.79 | 17.59 | 15.39 | 13.19 |



Tip Rubber Duck Antennas

Rubber Duck antennas usually come with an articulated "Swivel" joint, permitting the antenna base to pivot 90°. The antenna can also be ordered with a "Rigid" connector base, when the swivel is not required or needed. These antennas are numbered with an "RDR" suffix after the basic part number. The base can also have a "Rigid 90°" connector base which carries the "RDR90" suffix. If your application requires these options, please inquire about special orders at reasonable pricing.



HG2400RDR90-RSP



HG2400RDR-RSP

| Item # | Style | Description | 1-4 | 5-9 | 10-24 | 25+ |
|--------|-------|-------------|-----|-----|-------|-----|
|--------|-------|-------------|-----|-----|-------|-----|

900 MHz, 2.4 GHz, 5.4 GHz and 5.8 GHz Sectorial Omnidirectional Array Antennas

L-com's sector antennas are designed for Cell Site installations and include a variety of gain, frequency and radiation patterns. These WiFi antennas feature our unique heavy-duty mounting systems that allow installation from level to over 20 degrees down-tilt. In addition, 90, 120 and 180 degree arrays are available supporting a wide range of applications. These antennas feature stainless steel construction for all-weather operation.

✓RoHS 900 MHz Sectorial Array Antennas

| | | | | | | |
|-------------|---|--|--------|--------|--------|--------|
| HK913-120 | A | 13 dBi, Multi-Feed, Includes (3) 120° Antenna with Mounting Array | 799.99 | 759.99 | 719.99 | 679.99 |
| HK913-120NF | A | 13 dBi, Single-Feed, Includes (3) 120° Antenna with Mounting Array, Splitter, 3 Cables | 924.99 | 878.74 | 832.49 | 786.24 |

✓RoHS 2.4 GHz Sectorial Array Antennas

| | | | | | | |
|---------------|---|---|---------|---------|---------|---------|
| HK2414-090 | A | 14 dBi, Multi-Feed, Includes (4) 90° Antenna with Mounting Array | 649.99 | 584.99 | 519.99 | 454.99 |
| HK2414-090NF | A | 14 dBi, Single-Feed, Includes (4) 90° Antenna with Mounting Array, Splitter, 4 Cables | 799.99 | 719.99 | 639.99 | 559.99 |
| HK2414-120 | A | 14 dBi, Multi-Feed, Includes (3) 120° Antenna with Mounting Array | 499.99 | 449.99 | 399.99 | 349.99 |
| HK2414-120NF | A | 14 dBi, Single-Feed, Includes (3) 120° Antenna with Mounting Array, Splitter, 3 Cables | 624.99 | 562.49 | 499.99 | 437.49 |
| HK2414H-090 | A | 14 dBi, Multi-Feed, Includes (4) 90° H-Pol Antenna with Mounting Array | 649.99 | 584.99 | 519.99 | 454.99 |
| HK2414H-090NF | A | 14 dBi, Single-Feed, Includes (4) 90° H-Pol Antenna with Mounting Array, Splitter, 4 Cables | 799.99 | 719.99 | 639.99 | 559.99 |
| HK2415-180 | B | 15 dBi, Multi-Feed, Includes (2) 180° Antenna with Mounting Array | 999.99 | 899.99 | 799.99 | 699.99 |
| HK2415-180NF | B | 15 dBi, Single-Feed, Includes (2) 180° Antenna with Mounting Array, Splitter, 2 Cables | 1099.99 | 989.99 | 879.99 | 769.99 |
| HK2417-090 | A | 17 dBi, Multi-Feed, Includes (4) 90° Antenna with Mounting Array | 739.99 | 665.99 | 591.99 | 517.99 |
| HK2417-090NF | A | 17 dBi, Single-Feed, Includes (4) 90° Antenna with Mounting Array, Splitter, 4 Cables | 899.99 | 809.99 | 719.99 | 629.99 |
| HK2417-120 | A | 17 dBi, Multi-Feed, Includes (3) 120° Antenna with Mounting Array | 569.99 | 512.99 | 455.99 | 398.99 |
| HK2417-120NF | A | 17 dBi, Single-Feed, Includes (3) 120° Antenna with Mounting Array, Splitter, 3 Cables | 699.99 | 629.99 | 559.99 | 489.99 |
| HK2420-090 | A | 20 dBi, Multi-Feed, Includes (4) 90° Antenna with Mounting Array | 1649.99 | 1484.99 | 1319.99 | 1154.99 |
| HK2420-090NF | A | 20 dBi, Single-Feed, Includes (4) 90° Antenna with Mounting Array, Splitter, 4 Cables | 1799.99 | 1619.99 | 1439.99 | 1259.99 |
| HK2420-120 | A | 20 dBi, Multi-Feed, Includes (3) 120° Antenna with Mounting Array | 1249.99 | 1124.99 | 999.99 | 874.99 |
| HK2420-120NF | A | 20 dBi, Single-Feed, Includes (3) 120° Antenna with Mounting Array, Splitter, 3 Cables | 1379.99 | 1241.99 | 1103.99 | 965.99 |

✓RoHS 5.4 GHz Sectorial Array Antennas

| | | | | | | |
|--------------|---|---|--------|--------|--------|--------|
| HK5417-090 | C | 17 dBi, Multi-Feed, Includes (4) 90° Antenna with Mounting Array | 649.99 | 584.99 | 519.99 | 454.99 |
| HK5417-090NF | C | 17 dBi, Single-Feed, Includes (4) 90° Antenna with Mounting Array, Splitter, 4 Cables | 899.99 | 809.99 | 719.99 | 629.99 |

✓RoHS 5.8 GHz Sectorial Array Antennas

| | | | | | | |
|---------------|---|---|--------|--------|--------|--------|
| HK5817-090 | C | 17 dBi, Multi-Feed, Includes (4) 90° Antenna with Mounting Array | 649.99 | 584.99 | 519.99 | 454.99 |
| HK5817-090NF | C | 17 dBi, Single-Feed, Includes (4) 90° Antenna with Mounting Array, Splitter, 4 Cables | 899.99 | 809.99 | 719.99 | 629.99 |
| HK5817H-090 | C | 17 dBi, Multi-Feed, Includes (4) 90° H-Pol Antenna with Mounting Array | 649.99 | 584.99 | 519.99 | 454.99 |
| HK5817H-090NF | C | 17 dBi, Single-Feed, Includes (4) 90° H-Pol Antenna with Mounting Array, Splitter, 4 Cables | 899.99 | 809.99 | 719.99 | 629.99 |
| HK5817H-120 | A | 17 dBi, Multi-Feed, Includes (3) 120° H-Pol Antenna with Mounting Array | 539.99 | 485.99 | 431.99 | 377.99 |

| Item # | Style | Description | 1-9 | 10-24 | 25-99 | 100-249 | 250-499 |
|--------|-------|-------------|-----|-------|-------|---------|---------|
|--------|-------|-------------|-----|-------|-------|---------|---------|

900 MHz, 2.4 GHz, 3.5 GHz, 5.4 GHz, 5.8 GHz and Multi-Band 2.4/5.8 GHz Sectorial Panel Antennas

L-com's sectorial panel antennas are available in multiple frequencies, gain and 90-180 degrees. They can be used stand alone or in circular groups to maximize coverage and feature heavy-duty plastic radome for all-weather operation, with mounting systems that adjust to pinpoint direction.

✓RoHS 900 MHz Sectorial Panel Antennas

| | | | | | | | |
|---------------|---|---|--------|--------|--------|--------|--------|
| HG913P-120 | D | 13 dBi, 120°, Integral N Female Connector | 249.99 | 237.49 | 224.99 | 212.49 | 199.99 |
| HG911HSP-120 | D | 11 dBi, 120°, Horizontal Polarized, Integral N Female Connector | 179.99 | 165.59 | 151.19 | 136.79 | 122.39 |
| HG913DPSP-120 | D | 13 dBi, Dual Polarized, 2 Integral 7-16 DIN Connectors (NF Adapter Available) | 379.00 | 348.68 | 318.36 | 288.04 | CALL |
| HG913HSP-120 | D | 13 dBi, 120°, Horizontal Polarized, Integral N Female Connector | 209.99 | 197.39 | 184.79 | 172.19 | 159.59 |

✓RoHS 2.4 GHz Sectorial Panel Antennas

| | | | | | | | |
|------------------|---|--|--------|--------|--------|--------|--------|
| HG2414SP-090 | D | 14 dBi, 90°, Integral N Female Connector ANATEL Certified | 149.99 | 137.99 | 125.99 | 113.99 | 101.99 |
| HG2414SP-120 | D | 14 dBi, 120°, Integral N Female Connector | 149.99 | 137.99 | 125.99 | 113.99 | 101.99 |
| HG2414HSP-090-AN | D | 14 dBi, 90°, Horizontal Polarized, N Female Connector ANATEL Certified | 149.99 | 137.99 | 125.99 | 113.99 | 101.99 |
| HG2414DP-090 | D | 14 dBi, 90°, Dual Polarized, 2 Integral N Female Connectors | 179.99 | 169.19 | 158.39 | 147.59 | 136.79 |
| HG2415P-180 | E | 15 dBi, 180°, Integral N Female Connector | 479.99 | 431.99 | 383.99 | 335.99 | 287.99 |
| HG2417P-090 | D | 17 dBi, 90°, Integral N Female Connector ANATEL Certified | 172.99 | 166.07 | 159.15 | 147.04 | 129.74 |
| HG2417P-120 | D | 17 dBi, 120°, Integral N Female Connector | 172.99 | 166.07 | 159.15 | 147.04 | 129.74 |
| HG2420P-090 | D | 20 dBi, 90°, Integral N Female Connector | 399.95 | 359.95 | 319.96 | 279.96 | 239.97 |
| HG2420P-120 | D | 20 dBi, 120°, Integral N Female Connector | 399.95 | 359.95 | 319.96 | 279.96 | 239.97 |

✓RoHS 3.5 GHz Sectorial Panel Antenna

| | | | | | | | |
|-------------|---|---|--------|--------|--------|--------|--------|
| HG3515P-120 | D | 15 dBi, 120°, Integral N Female Connector | 199.99 | 183.99 | 167.99 | 151.99 | 135.99 |
|-------------|---|---|--------|--------|--------|--------|--------|

✓RoHS 5.4 GHz Sectorial Panel Antenna

| | | | | | | | |
|-------------|---|--|--------|--------|--------|--------|--------|
| HG5417P-090 | D | 17 dBi, 90°, Integral N Female Connector | 149.99 | 143.99 | 137.99 | 127.49 | 112.49 |
|-------------|---|--|--------|--------|--------|--------|--------|

✓RoHS 5.8 GHz Sectorial Panel Antennas

| | | | | | | | |
|---------------|---|---|--------|--------|--------|--------|--------|
| HG5817P-090 | D | 17 dBi, 90°, Integral N Female Connector | 152.99 | 140.75 | 128.51 | 116.27 | 104.03 |
| HG5817HSP-090 | D | 17 dBi, 90°, Horizontal Polarized, Integral N Female Connector | 149.99 | 134.99 | 119.99 | 104.99 | 89.99 |
| HG5817HSP-120 | D | 17 dBi, 120°, Horizontal Polarized, Integral N Female Connector | 164.99 | 151.79 | 138.59 | 124.99 | 112.19 |

✓RoHS 2.4/5.8 GHz Sectorial Panel Antenna

| | | | | | | | |
|----------------|---|---|--------|--------|--------|--------|--------|
| HG2458-14P-090 | D | 14 dBi, 90°, 2 Integral N Female Connectors | 189.99 | 174.79 | 159.59 | 144.39 | 129.19 |
|----------------|---|---|--------|--------|--------|--------|--------|

✓RoHS 5.1/5.8 GHz Dual Band Sector Panel Antenna

| | | | | | | | |
|-----------------|---|--|--------|--------|--------|--------|--------|
| HG5158-16DB-090 | D | 16 dBi, 90°, Dual Band, 2 Integral N Female Connectors | 164.99 | 151.79 | 138.59 | 125.39 | 112.19 |
|-----------------|---|--|--------|--------|--------|--------|--------|

Call for special connectors and cable lengths

We answer your technical questions

See a complete list of frequently asked questions at L-com.com/FAQS



"STYLE" refers to shape of antenna in series.



"STYLE" refers to shape of antenna in series.

| Item # | Style | Description | 1-9 | 10-24 | 25-99 | 100-249 | 250-499 |
|--------|-------|-------------|-----|-------|-------|---------|---------|
|--------|-------|-------------|-----|-------|-------|---------|---------|

2.4 GHz Mobile Mount Antennas - Built for Demanding Mobile Applications

Our extensive line of magnetic mount and mast mount mobile Omnidirectional antennas are perfect for demanding mobile applications including law enforcement, construction vehicles, and mobile metering. Several styles are offered with many frequency and gain choices supporting IEEE 802.11b/g/n.

- All weather construction
- IEEE 802.11b/g/n
- Bluetooth® and WiFi
- Magnetic and mast mount options
- RoHS compliant

✓RoHS Magnetic Mobile Mounts

| | | | | | | | |
|-------------|---|--|-------|-------|-------|-------|-------|
| HMA6-RSP05 | B | RP-SMA Jack to RP-SMA Plug, 5ft (1.5m) 100-Series | 14.99 | 13.49 | 11.99 | 10.49 | CALL |
| HMA6-RSP10 | B | RP-SMA Jack to RP-SMA Plug, 10ft (3.0m) 100-Series | 27.99 | 25.19 | 22.39 | 19.59 | CALL |
| HMA6-RTP05 | B | RP-SMA Jack to RP-TNC Plug, 5ft (1.5m) 100-Series | 19.99 | 18.79 | 17.59 | 16.39 | 15.19 |
| HMA6-RTP10 | B | RP-SMA Jack to RP-TNC Plug, 10ft (3.0m) 100-Series | 24.99 | 23.49 | 21.99 | 20.49 | 18.99 |
| HMA1-NFA10 | C | NMO to N-Female, 10ft (3.0m) 195-Series | 19.95 | 17.95 | 15.96 | 13.96 | CALL |
| HMA1-NMA10 | C | NMO to N-Male, 10ft (3.0m) 195-Series | 19.95 | 17.95 | 15.96 | 13.96 | CALL |
| HMA1-RSPA10 | C | NMO to RP-SMA Plug, 10ft (3.0m) 195-Series | 19.95 | 17.95 | 15.96 | 13.96 | CALL |
| HMA1-RTPA10 | C | NMO to RP-TNC Plug, 10ft (3.0m) 195-Series | 21.95 | 20.19 | 18.44 | 16.68 | 14.93 |
| HMA3-NFA10 | D | N-Female to N-Female, 10ft (3.0m) 195-Series | 24.99 | 22.49 | 19.99 | 17.49 | 14.99 |
| HMA3-NMA10 | D | N-Female to N-Male, 10ft (3.0m) 195-Series | 24.99 | 22.49 | 19.99 | 17.49 | 14.99 |
| HMA3-RSPA10 | D | N-Female to RP-SMA Plug, 10ft (3.0m) 195-Series | 24.99 | 22.49 | 19.99 | 17.49 | 14.99 |
| HMA3-RTPA10 | D | N-Female to RP-TNC Plug, 10ft (3.0m) 195-Series | 24.99 | 22.49 | 19.99 | 17.49 | 14.99 |

✓RoHS 2.4 GHz Antennas with Magnetic Mobile Mounts

| | | | | | | | |
|-----------------|---|---|-------|-------|-------|-------|-------|
| HG2403MGU-NM | F | 3 dBi, Dual Band, 10ft (3.0m) Cable with N Male Connector | 34.99 | 31.49 | 27.99 | 24.49 | 20.99 |
| HG2403MGU-RSP | F | 3 dBi, Dual Band, 10ft (3.0m) Cable with RP-SMA Plug Connector | 39.99 | 35.99 | 31.99 | 27.99 | 23.99 |
| HG2403MGU-RTP | F | 3 dBi, Dual Band, 10ft (3.0m) Cable with RP-TNC Plug Connector | 39.99 | 35.99 | 31.99 | 27.99 | 23.99 |
| HG2403MGUW-NM | G | 3 dBi, White Radome, 10ft (3.0m) Cable with N Male Connector | 34.99 | 31.49 | 27.99 | 24.49 | 20.99 |
| HG2403MGUW-RSP | G | 3 dBi, White Radome, 10ft (3.0m) Cable with RP-SMA Plug Connector | 39.99 | 35.99 | 31.99 | 27.99 | 23.99 |
| HG2403MGUW-RTP | G | 3 dBi, White Radome, 10ft (3.0m) Cable with RP-TNC Plug Connector | 39.99 | 35.99 | 31.99 | 27.99 | 23.99 |
| HG2403MGURB-NM | G | 3 dBi, Black Radome, 10ft (3.0m) Cable with N Male Connector | 34.99 | 31.49 | 27.99 | 24.49 | 20.99 |
| HG2403MGURB-RSP | G | 3 dBi, Black Radome, 10ft (3.0m) Cable with RP-SMA Plug Connector | 39.99 | 35.99 | 31.99 | 27.99 | 23.99 |
| HG2403MGURB-RTP | G | 3 dBi, Black Radome, 10ft (3.0m) Cable with RP-TNC Plug Connector | 39.99 | 35.99 | 31.99 | 27.99 | 23.99 |
| HG2405MGU-NM | E | 5 dBi, 10ft (3.0m) Cable with N Male Connector | 39.99 | 38.39 | 36.79 | 33.99 | 29.99 |
| HG2405MGU-RSP | E | 5 dBi, 10ft (3.0m) Cable with RP-SMA Plug Connector | 49.99 | 47.99 | 45.99 | 42.49 | 37.49 |
| HG2405MGU-RTP | E | 5 dBi, 10ft (3.0m) Cable with RP-TNC Plug Connector | 49.99 | 47.99 | 45.99 | 42.49 | 37.49 |
| HG2409MGU-NF | I | 8.5 dBi, 10ft (3.0m) Cable with N Female Connector | 64.99 | 61.09 | 57.19 | 53.29 | 49.39 |
| HG2409MGU-NM | I | 8.5 dBi, 10ft (3.0m) Cable with N Male Connector | 64.99 | 61.09 | 57.19 | 53.29 | 49.39 |
| HG2409MGU-RSP | I | 8.5 dBi, 10ft (3.0m) Cable with RP-SMA Plug Connector | 74.99 | 70.49 | 65.99 | 61.49 | 56.99 |

✓RoHS 2.4 GHz Mobile Mount Antennas

| | | | | | | | |
|---------------|---|---|-------|-------|-------|-------|-------|
| HG2403U-NMO | F | 3 dBi, Dual Band, Integral NMO Connector | 29.99 | 26.99 | 23.99 | 20.99 | 17.99 |
| HG2403UR-NMOW | G | 3 dBi, White Radome, Integral NMO Connector | 29.99 | 26.99 | 23.99 | 20.99 | 17.99 |
| HG2403UR-NMOB | G | 3 dBi, Black Radome, Integral NMO Connector | 29.99 | 26.99 | 23.99 | 20.99 | 17.99 |
| HG2405U-NMO | E | 5 dBi, Integral NMO Connector | 19.99 | 17.99 | 15.99 | 13.99 | 11.99 |
| HG2405UR-NMO | H | 5 dBi, Black Radome, Flex-Base, Integral NMO Connector | 84.99 | 76.49 | 67.99 | 59.49 | 50.99 |
| HG2408UR-NM | H | 8 dBi, Black Radome, Flex-Base, Integral N Male Connector | 84.99 | 81.59 | 78.19 | 74.79 | 71.39 |
| HG2409U | I | 8.5 dBi, Integral N Male Connector | 49.99 | 45.99 | 41.99 | 37.99 | 33.99 |

2.4 GHz/2.4-5.8 GHz Ceiling Antennas-Indoor Single Band/Dual Band/MIMO Antennas

L-com offers a number of Ceiling Antennas in 2.4 GHz and 2.4/5.8 GHz frequencies for many indoor applications. The coverage is 360° and operating with single feed (1 X 1) as well as the new MIMO Multiple feeds (3 X 3 and 6 X 6). MIMO antennas provide the user with a single antenna to couple with the many multiple feed wireless radios operating in 802.11a/b/g/n. The MIMO antennas provide spatial and frequency diversity to improve connectivity and data throughput for the user.

✓RoHS 2.4 GHz MIMO Spatial Diversity Ceiling Antennas

| | | | | | | | |
|-----------------|---|--|-------|-------|-------|-------|-------|
| HG2403-SDC-3NF | J | 3 dBi, Spatial Diversity Ceiling Antenna, 3 N Female Connectors | 49.99 | 47.99 | 45.99 | 42.49 | 37.49 |
| HG2403-SDC-3NM | J | 3 dBi, Spatial Diversity Ceiling Antenna, 3 N Male Connectors | 49.99 | 47.99 | 45.99 | 42.49 | 37.49 |
| HG2403-SDC-3RSP | J | 3 dBi, Spatial Diversity Ceiling Antenna, 3 RP-SMA Plug Connectors | 49.99 | 47.99 | 45.99 | 42.49 | 37.49 |
| HG2403-SDC-3RTP | J | 3 dBi, Spatial Diversity Ceiling Antenna, 3 RP-TNC Plug Connectors | 49.99 | 47.99 | 45.99 | 42.49 | 37.49 |

✓RoHS 2.4 GHz Omni Ceiling Antennas

| | | | | | | | |
|--------------|---|---|-------|-------|-------|-------|-------|
| HG2404CU-NF | K | 4 dBi, Ceiling Mounted Antenna, N Female Connector | 21.99 | 20.23 | 18.47 | 16.71 | 14.95 |
| HG2404CU-RTP | K | 4 dBi, Ceiling Mounted Antenna, RP-TNC Plug Connector | 24.99 | 22.99 | 20.99 | 18.99 | 16.99 |

✓RoHS 2.4/5.8 GHz Dual Band MIMO Spatial Diversity Ceiling Antennas

| | | | | | | | |
|------------------|---|--|-------|-------|-------|-------|-------|
| HG2458-3SDC-3NF | J | 3 dBi, Dual Band Spatial Diversity, 3 N Female Connectors | 49.99 | 45.99 | 41.99 | 37.99 | 33.99 |
| HG2458-4SDC-6NF | K | 4 dBi, Dual Band Spatial Diversity, 6 N Female Connectors | 74.99 | 71.99 | 68.99 | 63.74 | 56.24 |
| HG2458-4SDC-6NM | K | 4 dBi, Dual Band Spatial Diversity, 6 N Male Connectors | 74.99 | 71.99 | 68.99 | 63.74 | 56.24 |
| HG2458-4SDC-6RSP | K | 4 dBi, Dual Band Spatial Diversity, 6 RP-SMA Plug Connectors | 74.99 | 71.99 | 68.99 | 63.74 | 56.24 |
| HG2458-4SDC-6RTP | K | 4 dBi, Dual Band Spatial Diversity, 6 RP-TNC Plug Connectors | 74.99 | 71.99 | 68.99 | 63.74 | 56.24 |

✓RoHS 2.4/5.8 GHz Dual Band Ceiling Antennas

| | | | | | | | |
|--------------|---|---|-------|-------|-------|-------|------|
| HG2458CU-NF | L | 3 dBi, Dual Band Ceiling Antenna, N Female Connector | 39.99 | 35.99 | 31.99 | 27.99 | CALL |
| HG2458CU-RTP | L | 3 dBi, Dual Band Ceiling Antenna, RP-TNC Plug Connector | 39.99 | 35.99 | 31.99 | 27.99 | CALL |



| Item # | Description | 1-9 | 10-24 | 25-99 | 100-249 | 250-499 |
|---|--|--------|--------|--------|---------|---------|
| RoHS Mounting Brackets for Antennas, Amplifiers and Surge Protectors | | | | | | |
| HGX-LPMOUNT01 | ALQ2-MNMF Surge Protector Mounting Bracket | 4.99 | 4.49 | 3.99 | 3.49 | 2.99 |
| HGX-PMT02 | Indoor Antenna Mounting Kit, Small Metal Tilt & Swivel | 9.99 | 8.99 | 7.99 | 6.99 | 5.99 |
| HGX-PMT03 | Indoor Antenna Mounting Kit, Medium Plastic Tilt & Swivel | 11.99 | 10.79 | 9.59 | 8.39 | 7.19 |
| HGX-PMT04 | Large Metal Tilt & Swivel Mounting Bracket for Wall or Mast Mounting | 19.99 | 17.99 | 15.99 | 13.99 | 11.99 |
| HGX-PMT06 | 60° Tilt & Swivel Mounting Kit for Mounting to 1-1/4" (3.2cm) to 2" (5.1cm) Dia. Masts | 9.49 | 8.54 | 7.59 | 6.64 | 5.69 |
| HGX-PMT07 | Stationary Mounting Kit for Mounting to 1-1/4" (3.2cm) to 2" (5.1cm) Dia. Masts | 5.99 | 5.39 | 4.79 | 4.19 | 3.59 |
| HGX-PMT08 | Suction Cup Window Mounting Kit for Select HyperLink Antennas | 9.99 | 8.99 | 7.99 | 6.99 | CALL |
| HGX-PMT11 | Heavy Duty Stationary Mast Mounting Kit for Mtg. to 1-1/4" (3.2cm) to 2" (5.1cm) Dia. | 10.99 | 9.89 | 8.79 | 7.69 | 6.59 |
| HGX-PMT14 | Mast Mount Kit for Outdoor Filters/Splitters 1-1/4" (3.2cm) to 2" (5.1cm) Dia. Masts | 12.99 | 11.69 | 10.39 | 9.09 | CALL |
| HGX-PMT15 | Indoor Antenna Mounting Kit- Compact Metal Tilt & Swivel | 9.99 | 8.99 | 7.99 | 6.99 | 5.99 |
| HGX-UMOUNT | Powder Coated Galvanized Steel "DSS-style" Arm-Outdoor Wall Mtg. 21 in. | 14.99 | 14.39 | 13.79 | 12.74 | 11.24 |
| HGX-UMOUNT-10PK | Powder Coated Galvanized Steel "DSS-style" Arm-Outdoor Wall Mtg. 10 Pack | 119.99 | 115.19 | 110.39 | 101.99 | 89.99 |
| HGX-UMOUNT01 | Powder Coated Galvanized Steel "DSS-style" Arm-Outdoor Wall Mtg. 26.7 in. | 15.99 | 15.35 | 14.71 | 13.59 | 11.99 |
| HGX-UMOUNT01-10PK | Powder Coated Galvanized Steel "DSS-style" Arm-Outdoor Wall Mtg. 10 Pack | 129.99 | 124.79 | 119.59 | 110.49 | 97.49 |
| HGX-UMOUNT02 | Ceiling/Wall Mount for 4.5" (11.4cm) sq. and 8.5" (21.6cm) sq. Patch Antennas | 14.99 | 13.49 | 11.99 | 10.49 | 8.99 |
| HGX-UMOUNT04 | Universal Corner Mounting Bracket | 24.99 | 22.49 | 19.99 | 17.49 | CALL |

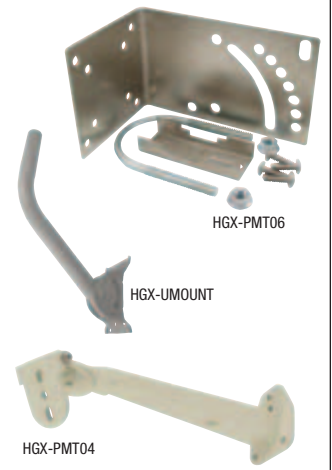

Directional Antenna Application

The HG913Y-NF is being used in a waste water lift station application. Data is being sent wirelessly to a central control location where water levels and pressure can be monitored.

This particular installation has a series of sensors monitoring the key parameters of the location. The data is logged and formatted for transmission as packet data to the central control facility. The packet data is sent via a wireless link and in this case, a directional, high gain YAGI antenna pointed at the receiving antenna location. The central control station has the capability to send data to this remote installation to deliver commands, if needed, to properly operate the waste water lift station.

RoHS RET/AISG 8-Pin FS1 Type Male or Female Connectors

Remote Electrical Tilt (RET) antenna systems are designed so that wireless providers can make adjustments remotely to their antenna systems. The Antenna Interface Standards Group (AISG) has created specifications for the control interface for these types of systems. L-com now offers these FS1 type connectors for AISG applications as well as industrial control applications.

| | | | | | | |
|------------|---|-------|-------|-------|-------|-------|
| AISGM-2000 | RET/AISG 8-Pin FS1 Type Connector, Male | 12.95 | 12.43 | 11.91 | 11.40 | 10.88 |
| AISGF-2000 | RET/AISG 8-Pin FS1 Type Connector, Female | 12.95 | 12.43 | 11.91 | 11.40 | 10.88 |

RoHS RET/AISG 6-Conductor Control Cable Assemblies

L-com's 6-Conductor Remote Electrical Tilt (RET) / AISG compatible control cable assemblies are terminated with Male and Female FS1 type DIN connectors. The connectors on these cable assemblies are interchangeable with Amphenol C 901 A/B/C and Binder 423 series connectors.

| | | | | | | |
|---------------|--|--------|--------|--------|--------|--------|
| CA-AISG6MFM01 | RET/AISG 6-Conductor Control Cable, Male/Female, 1.0m | 56.20 | 54.51 | 52.83 | 51.14 | 49.46 |
| CA-AISG6MFM02 | RET/AISG 6-Conductor Control Cable, Male/Female, 2.0m | 59.90 | 58.10 | 56.31 | 54.51 | 52.71 |
| CA-AISG6MFM03 | RET/AISG 6-Conductor Control Cable, Male/Female, 3.0m | 63.60 | 61.69 | 59.78 | 57.88 | 55.97 |
| CA-AISG6MFM04 | RET/AISG 6-Conductor Control Cable, Male/Female, 4.0m | 68.50 | 66.44 | 64.39 | 62.34 | 60.28 |
| CA-AISG6MFM05 | RET/AISG 6-Conductor Control Cable, Male/Female, 5.0m | 72.10 | 69.94 | 67.77 | 65.61 | 63.45 |
| CA-AISG6MFM06 | RET/AISG 6-Conductor Control Cable, Male/Female, 6.0m | 75.80 | 73.53 | 71.25 | 68.98 | 66.70 |
| CA-AISG6MFM09 | RET/AISG 6-Conductor Control Cable, Male/Female, 9.0m | 88.20 | 85.55 | 82.91 | 80.26 | 77.62 |
| CA-AISG6MFM10 | RET/AISG 6-Conductor Control Cable, Male/Female, 10.0m | 93.00 | 90.21 | 87.42 | 84.63 | 81.84 |
| CA-AISG6MFM15 | RET/AISG 6-Conductor Control Cable, Male/Female, 15.0m | 111.40 | 108.06 | 104.72 | 101.37 | 98.03 |
| CA-AISG6MFM20 | RET/AISG 6-Conductor Control Cable, Male/Female, 20.0m | 129.80 | 125.91 | 122.01 | 118.12 | 114.22 |
| CA-AISG6MFM30 | RET/AISG 6-Conductor Control Cable, Male/Female, 30.0m | 167.90 | 162.86 | 157.83 | 152.79 | 147.75 |
| CA-AISG6MFM40 | RET/AISG 6-Conductor Control Cable, Male/Female, 40.0m | 204.70 | 198.56 | 192.42 | 186.28 | 180.14 |
| CA-AISG6MFM50 | RET/AISG 6-Conductor Control Cable, Male/Female, 50.0m | 242.70 | 235.42 | 228.14 | 220.86 | 213.58 |
| CA-AISG6MFM60 | RET/AISG 6-Conductor Control Cable, Male/Female, 60.0m | 279.50 | 271.12 | 262.73 | 254.34 | 245.96 |

| Item # | Description | List Price |
|--------|-------------|------------|
|--------|-------------|------------|

RoHS 6-Conductor RET/AISG Control Cable, by the Meter or in 305 Meter Reel

L-com now offers 6-Conductor Remote Electrical Tilt (RET) control cable, in bulk or by-the-Meter.

| | | |
|----------------|---|--------|
| CA-AISG6-METER | 6-Conductor Control Cable, per Meter | 3.95 |
| CA-AISG6-R305M | 6-Conductor Control Cable, 305 Meter Reel | 934.99 |



Custom design and manufacturing capabilities

Our product design process takes you from concept to production. L-com.com/Custom

WLAN Amplifiers



WLAN Amplifiers Tutorial

■ What are Amplifiers?

Wireless LAN Amplifiers are a type of electronic amplifier used to convert a low-power radio-frequency signal into a larger signal of significant power, typically used for driving the antenna of a transmitter.

■ How are Amplifiers used?

Wireless LAN Amplifiers are typically connected via low loss coaxial cable to a radio on one end and then to either a splitter or filter and then to an antenna. Sometimes they're connected directly to an antenna when a filter or splitter is not required.

■ Where are Amplifiers used?

Wireless LAN Amplifiers are used in wireless communications networks for public, private, military and government applications. Amplifiers can be used indoors and outdoors exposed to the elements or used in an equipment enclosure.



For more useful information go to....
L-com.com/Resources

L-com's HyperLink™ Series amplifiers support the following frequencies and applications

| Frequency | Application |
|-----------|-------------------------------------|
| 900 MHz | RFID, ISM, SCADA |
| 2.4 GHz | 802.11b/g/n WLANs |
| 4.9 GHz | Homeland Security and Public Safety |
| 5.8 GHz | 802.11a/n WLANs |

Automatic Power Control (APC)

The key requirements of bi-directional amplifiers for use with the new high data rate 802.11a/g/n radios is Automatic Power Control (APC), fast switching speed and good linearity. A 802.11a/g/n radio is very sensitive to signal distortion. Older amplifiers designed for use with 802.11b radios will not function properly with the newer radios. In 2002,

we were the first company to offer an 802.11g bi-directional amplifier with APC. The use of a competitor's fixed gain amplifier with the new rate 802.11a/g/n radio is guaranteed to degrade radio or range performance. L-com's APC will hold transmit power constant regardless of data rate.

Note: Automatic Power Control (APC) is also known as Automatic Gain Control (AGC).

802.11n Amplifier and Radio Installation

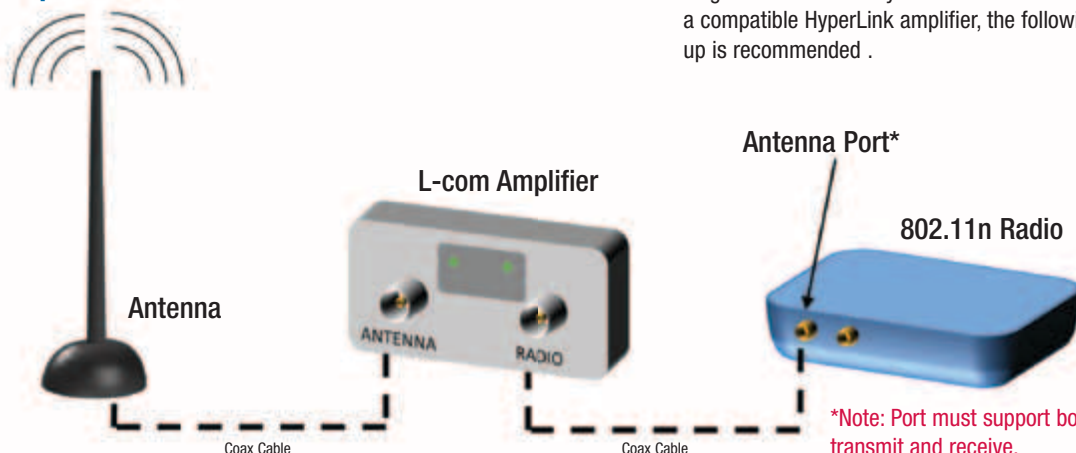

To get the most out of your 802.11n radio when using a compatible HyperLink amplifier, the following hook up is recommended .

Amplifier products are available for export, military, licensed amateur radio (ham radio) and OEM component sales only and as part of complete FCC Certified Systems. Individual amplifier products are not offered for sale in the USA.

Please note that additional documentation may be required to purchase a HyperLink™ brand amplifier. In those cases an L-com sales associate will contact you to complete your order.



| Item # | Style | Description | 1-4 | 5-9 | 10-24 | 25-99 | 100-249 |
|--------|-------|-------------|-----|-----|-------|-------|---------|
|--------|-------|-------------|-----|-----|-------|-------|---------|

HyperLink™ WLAN and WiFi Amplifiers/Boosters – Upgrade Your Operating Range and Performance

HyperLink™ is the leader in bi-directional amplifiers/boosters for WiFi and wireless LAN applications. Consisting of a low-noise receive amplifier and a transmit power amplifier, they offer significant improvement in operating range and performance. A key feature of HyperLink™ amplifiers is the Active Power Control circuit (also known as Automatic Gain Control - AGC). This automatically adjusts the amplifier's gain to provide a constant output power regardless of cable length.

✓RoHS HyperLink™ 2.4 GHz Indoor Amplifiers with Power Supply

| | | | | | | | |
|------------------|---|--|---------|---------|---------|---------|---------|
| HA2401MG-100 | A | 100 mW, Compact Series, 802.11b/g/n, Type N Female Connectors | 104.99 | 99.74 | 94.49 | 89.24 | 83.99 |
| HA2401MG-250 | A | 250 mW, Compact Series, 802.11b/g/n, Type N Female Connectors | 114.99 | 109.24 | 103.49 | 97.74 | 91.99 |
| HA2401MG-500 | A | 500 mW, Compact Series, 802.11b/g/n, Type N Female Connectors | 124.99 | 118.74 | 112.49 | 106.24 | 99.99 |
| HA2401MG-1000 | A | 1 Watt, Compact Series, 802.11b, Type N Female Connectors | 124.99 | 118.74 | 112.49 | 106.24 | 99.99 |
| HA2401RTMG-100* | A | 100 mW, Compact Series, 802.11b/g/n, RP-TNC Jack Connectors | 104.99 | 99.74 | 94.49 | 89.24 | 83.99 |
| HA2401RTMG-250* | A | 250 mW, Compact Series, 802.11b/g/n, RP-TNC Jack Connectors | 114.99 | 109.24 | 103.49 | 97.74 | 91.99 |
| HA2401RTMG-500* | A | 500 mW, Compact Series, 802.11b/g/n, RP-TNC Jack Connectors | 124.99 | 118.74 | 112.49 | 106.24 | 99.99 |
| HA2401RTMG-1000* | A | 1 Watt, Compact Series, 802.11b, RP-TNC Jack Connectors | 124.99 | 118.74 | 112.49 | 106.24 | 99.99 |
| HA2401GI-100 | E | 100 mW, 802.11b/g/n, Type N Female Connectors | 129.99 | 123.49 | 116.99 | 110.49 | 103.99 |
| HA2401GI-250 | E | 250 mW, 802.11b/g/n, Type N Female Connectors | 139.99 | 132.99 | 125.99 | 118.99 | 111.99 |
| HA2401GI-500 | E | 500 mW, 802.11b/g/n, Type N Female Connectors | 149.99 | 142.49 | 134.99 | 127.49 | 119.99 |
| HA2401GI-1000 | E | 1 Watt, 802.11b, Type N Female Connectors | 149.99 | 142.49 | 134.99 | 127.49 | 119.99 |
| HA2401GX-1000 | B | 1 Watt, 802.11b/g/n, Type N Female Connectors | 179.99 | 170.99 | 161.99 | 152.99 | 143.99 |
| HA2401RTGI-100* | E | 100 mW, 802.11b/g/n, RP-TNC Jack Connectors | 129.99 | 123.41 | 116.91 | 110.42 | 103.92 |
| HA2401RTGI-250* | E | 250 mW, 802.11b/g/n, RP-TNC Jack Connectors | 139.99 | 132.99 | 125.99 | 118.99 | 111.99 |
| HA2401RTGI-500* | E | 500 mW, 802.11b/g/n, RP-TNC Jack Connectors | 149.99 | 142.49 | 134.99 | 127.49 | 119.99 |
| HA2401RTGI-1000 | E | 1 Watt, 802.11b, RP-TNC Jack Connectors | 149.99 | 142.49 | 134.99 | 127.49 | 119.99 |
| HA2401RTGX1000* | B | 1 Watt, 802.11b/g/n, RP-TNC Jack Connectors | 179.99 | 170.99 | 161.99 | 152.99 | 143.99 |
| HA2402GX-1NF | B | 2 Watt, 802.11b/g/n, Type N Female Connectors | 229.99 | 218.49 | 206.99 | 195.49 | 183.99 |
| HA2401DX-XL3000 | B | 3 Watt, 802.11b, Type N Female Connectors | 229.99 | 218.49 | 206.99 | 195.49 | 183.99 |
| HA2403GT-1NF | G | 3 Watt, 802.11b/g/n, Type N Female Connectors | 574.99 | 546.24 | 517.49 | 488.74 | 459.99 |
| HA2404GT-1NF | G | 4 Watt, 802.11b/g/n, Type N Female Connectors | 624.99 | 593.74 | 562.49 | 531.24 | 499.99 |
| HA2405GT-1NF | G | 5 Watt, 802.11b/g/n, Type N Female Connectors | 674.99 | 641.24 | 607.49 | 573.74 | 539.99 |
| HA2406T-1NF | G | 6 Watt, 802.11b, Type N Female Connectors | 674.99 | 641.24 | 607.49 | 573.74 | 539.99 |
| HA2408T-1NF | G | 8 Watt, 802.11b, Type N Female Connectors | 724.99 | 688.74 | 652.49 | 616.24 | 579.99 |
| HA2408GT-1NF | G | 8 Watt, 802.11b/g/n, Type N Female Connectors | 1499.99 | 1424.99 | 1349.99 | 1274.99 | 1199.99 |
| HA2410GT-1NF | G | 10 Watt, 802.11b/g/n, Type N Female Connectors | 1599.99 | 1519.99 | 1439.99 | 1359.99 | 1279.99 |
| HA2420T-1NF | G | 20 Watt, 802.11b, Type N Female Connectors | 2099.99 | 1994.99 | 1889.99 | 1784.99 | 1679.99 |
| HA2425T-1NF | G | 25 Watt, 802.11b, Type N Female Connectors | 2199.99 | 2089.99 | 1979.99 | 1869.99 | 1759.99 |
| HA240105GAI-NF | G | 1/5 Watt, Switchable 802.11b/g/n, Type N Female Connectors | 824.99 | 783.74 | 742.49 | 701.24 | 659.99 |
| HA240510GAI-NF | G | 5/10 Watt, Switchable 802.11b & 802.11b/g/n, Type N Female Connectors | 824.99 | 783.74 | 742.49 | 701.24 | 659.99 |
| HA241025GAI-NF | G | 10/25 Watt, Switchable 802.11b & 802.11b/g/n, Type N Female Connectors | 2299.99 | 2184.99 | 2069.99 | 1954.99 | 1839.99 |

*These models also available in FCC Certified Amplifier Kits

✓RoHS HyperLink™ 2.4 GHz Outdoor Amplifiers with DC Injector and Power Supply

| | | | | | | | |
|------------------|---|---|---------|---------|---------|---------|---------|
| HA2401G-100 | C | 100 mW, 802.11b/g/n, Type N Female Connectors | 149.99 | 142.49 | 134.99 | 127.49 | 119.99 |
| HA2401G-250 | C | 250 mW, 802.11b/g/n, Type N Female Connectors | 159.99 | 151.99 | 143.99 | 135.99 | 127.99 |
| HA2401G-500 | C | 500 mW, 802.11b/g/n, Type N Female Connectors | 169.99 | 161.49 | 152.99 | 144.49 | 135.99 |
| HA2401G-1000 | C | 1 Watt, 802.11b, Type N Female Connectors | 169.99 | 161.49 | 152.99 | 144.49 | 135.99 |
| HA2401GX-1000 | D | 1 Watt, 802.11b/g/n, Type N Female Connectors | 199.99 | 189.99 | 179.99 | 169.99 | 159.99 |
| HA2401RTG-100* | C | 100 mW, 802.11b/g/n, RP-TNC Jack Connectors | 149.99 | 142.49 | 134.99 | 127.49 | 119.99 |
| HA2401RTG-250* | C | 250 mW, 802.11b/g/n, RP-TNC Jack Connectors | 159.99 | 151.99 | 143.99 | 135.99 | 127.99 |
| HA2401RTG-500* | C | 500 mW, 802.11b/g/n, RP-TNC Jack Connectors | 169.99 | 161.49 | 152.99 | 144.49 | 135.99 |
| HA2401RTG-1000 | C | 1 Watt, 802.11b, RP-TNC Jack Connectors | 169.99 | 161.49 | 152.99 | 144.49 | 135.99 |
| HA2401RTGX-1000* | D | 1 Watt, 802.11b/g/n, RP-TNC Jack Connectors | 199.99 | 189.99 | 179.99 | 169.99 | 159.99 |
| HA2402GX-1NF | D | 2 Watt, 802.11b/g/n, Type N Female Connectors | 249.99 | 237.49 | 224.99 | 212.49 | 199.99 |
| HA2401-XL3000 | D | 3 Watt, 802.11b, Type N Female Connectors | 249.99 | 237.49 | 224.99 | 212.49 | 199.99 |
| HA2403GT-1NF | G | 3 Watt, 802.11b/g/n, Type N Female Connectors | 649.99 | 617.49 | 584.99 | 552.49 | 519.99 |
| HA2404GT-1NF | G | 4 Watt, 802.11b/g/n, Type N Female Connectors | 699.99 | 664.99 | 629.99 | 594.99 | 559.99 |
| HA2405GT-1NF | G | 5 Watt, 802.11b/g/n, Type N Female Connectors | 749.99 | 712.49 | 674.99 | 637.49 | 599.99 |
| HA2406T-1NF | G | 6 Watt, 802.11b, Type N Female Connectors | 749.99 | 712.49 | 674.99 | 637.49 | 599.99 |
| HA2408T-1NF | G | 8 Watt, 802.11b, Type N Female Connectors | 799.99 | 759.99 | 719.99 | 679.99 | 639.99 |
| HA2408GT-KIT | G | 8 Watt, 802.11b/g/n, Type N Female Connectors, Includes NEMA Enclosure | 1899.99 | 1804.99 | 1709.99 | 1614.99 | 1519.99 |
| HA2410GT-KIT | G | 10 Watt, 802.11b/g/n, Type N Female Connectors, Includes NEMA Enclosure | 1999.99 | 1899.99 | 1799.99 | 1699.99 | 1599.99 |
| HA2420T-KIT | G | 20 Watt, 802.11b, Type N Female Connectors, Includes NEMA Enclosure | 2499.99 | 2374.99 | 2249.99 | 2124.99 | 1999.99 |
| HA2425T-KIT | G | 25 Watt, 802.11b, Type N Female Connectors, Includes NEMA Enclosure | 2599.99 | 2469.99 | 2339.99 | 2209.99 | 2079.99 |

*These models also available in FCC Certified Amplifier Kits

✓RoHS HyperLink™ 2.4 GHz Indoor PoE Amplifiers

HyperLink™ PoE amplifier models feature a built-in Power-Over-Ethernet interface. This allows the amplifier to receive its power by the same CAT5 cable used to pass Data and Power to an additional PoE device. This eliminates the need for an additional DC Injector and coax cable, simplifying installation.

| | | | | | | | |
|------------------|---|--|--------|--------|--------|--------|--------|
| HA2401GE-250 | E | 250 mW, 802.11b/g/n, Type N Female Connectors (Pwr Supply Not Included) | 164.99 | 156.74 | 148.49 | 140.24 | 131.99 |
| HA2401GE-500 | E | 500 mW, 802.11b/g/n, Type N Female Connectors (Pwr Supply Not Included) | 174.99 | 166.24 | 157.49 | 148.74 | 139.99 |
| HA2401GXE-1000 | B | 1 Watt, 802.11b/g/n, Type N Female Connectors (Pwr Supply Not Included) | 204.99 | 194.74 | 184.49 | 174.24 | 163.99 |
| HA2401GXE-KIT02 | B | 1 Watt, 802.11b/g/n, Type N Female Connectors (Includes Pwr Supply/PoE Injector) | 234.99 | 223.24 | 211.49 | 199.74 | 187.99 |
| HA2401GXE-2000 | B | 2 Watt, 802.11b/g/n, Type N Female Connectors (Pwr Supply Not Included) | 254.99 | 242.24 | 229.49 | 216.74 | 203.99 |
| HA2401GXE-3000 | B | 3 Watt, 802.11b, Type N Female Connectors (Pwr Supply Not Included) | 254.99 | 242.24 | 229.49 | 216.74 | 203.99 |
| HA2401RTGE-100* | E | 100 mW, 802.11b/g/n, RP-TNC Jack Connectors (Pwr Supply Not Included) | 154.99 | 147.24 | 139.49 | 131.74 | 123.99 |
| HA2401RTGE-250* | E | 250 mW, 802.11b/g/n, RP-TNC Jack Connectors (Pwr Supply Not Included) | 164.99 | 156.74 | 148.49 | 140.24 | 131.99 |
| HA2401RTGE-500* | E | 500 mW, 802.11b/g/n, RP-TNC Jack Connectors (Pwr Supply Not Included) | 174.99 | 166.24 | 157.49 | 148.74 | 139.99 |
| HA2401RTGXE1000* | B | 1 Watt, 802.11b/g/n, RP-TNC Jack Connectors (Pwr Supply Not Included) | 204.99 | 194.74 | 184.49 | 174.24 | 163.99 |

*These models also available in FCC Certified Amplifier Kits

STYLES NOT SHOWN ON THIS PAGE APPEAR ON PAGE 18 OR 19.

**Informative e-mail newsletters**

Our newsletters are packed with tips, tutorials, product info and downloads! L-com.com/Newsletter



HA2401MG-1000
STYLE
A



HA2401GX-1000
STYLE
B

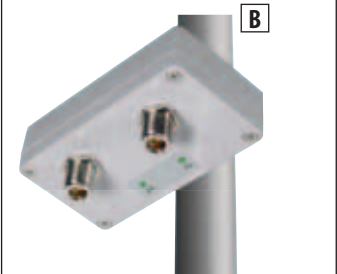

HA2401G-100
STYLE
C



HA2401-XL3000
STYLE
D

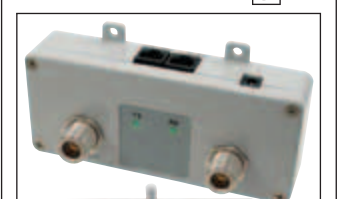

HA2401GXE-KIT02
STYLE
B



HA2401RTGE-100
STYLE
E





| Item # | Style | Description | 1-4 | 5-9 | 10-24 | 25-99 | 100-249 |
|--|-------|--|--------|--------|--------|--------|---------|
| ✓RoHS HyperLink™ 2.4 GHz Indoor OEM Amplifiers | | | | | | | |
| L-com's HyperLink™ OEM amplifiers feature low profile SMA Female connectors. This helps reduce the overall height of the amplifier, making them ideal for installations with limited space. Models include standard OEM indoor amplifiers with SMA connectors (includes power supplies) and Power-Over-Ethernet models with SMA connectors (power supply sold separately). | | | | | | | |
| HA2401SFGI-100 | E | 100 mW, 802.11b/g/n, SMA Female Connectors | 129.99 | 123.49 | 116.99 | 110.49 | 103.99 |
| HA2401SFGI-250 | E | 250 mW, 802.11b/g/n, SMA Female Connectors | 139.99 | 132.99 | 125.99 | 118.99 | 111.99 |
| HA2401SFGI-500 | E | 500 mW, 802.11b/g/n, SMA Female Connectors | 149.99 | 142.49 | 134.99 | 127.49 | 119.99 |
| HA2401SFGI-1000 | E | 1 Watt, 802.11b, SMA Female Connectors | 149.99 | 142.49 | 134.99 | 127.49 | 119.99 |
| HA2401SFGI-100 | E | 100 mW, 802.11b/g/n, with PoE Interface, SMA Female Connectors | 154.99 | 147.24 | 139.49 | 131.74 | 123.99 |
| HA2401SFGI-250 | E | 250 mW, 802.11b/g/n, with PoE Interface, SMA Female Connectors | 164.99 | 156.74 | 148.49 | 140.24 | 131.99 |
| HA2401SFGI-500 | E | 500 mW, 802.11b/g/n, with PoE Interface, SMA Female Connectors | 174.99 | 166.24 | 157.49 | 148.74 | 139.99 |
| HA2401SFGI-1000 | E | 1 Watt, 802.11b, with PoE Interface, SMA Female Connectors | 174.99 | 166.24 | 157.49 | 148.74 | 139.99 |

HyperLink™ 2.4 GHz FCC Certified Amplifier/Booster Kits

L-com makes it easy to boost your performance with our 2.4 GHz 802.11b/g FCC certified WIFI amplifier/booster kits. Available to our customers in the USA, these kits can be purchased without any special FCC licenses of FCC forms to fill out. Each kit includes:

- 2.4 GHz WIFI amplifier with RP-TNC connectors
- Removable 2 dBi rubber duck antenna
- DC Injector (with outdoor kits)
- 802.11g USB wireless Ethernet adapter
- Power supply (except for PoE kits)
- Installation CD with drivers and wireless utility.



✓RoHS HyperLink™ 2.4 GHz FCC Certified Indoor Amplifier Kits/Booster Kits

| | | | | | | | |
|------------------|---|--|--------|--------|--------|--------|--------|
| HAKIT-RTGIU-100 | E | 100 mW 802.11g, Amplifier Kit, RP-TNC Connectors | 129.99 | 123.41 | 116.91 | 110.42 | 103.92 |
| HAKIT-RTGIU-250 | E | 250 mW 802.11g, Amplifier Kit, RP-TNC Connectors | 139.99 | 132.99 | 125.99 | 118.99 | 111.99 |
| HAKIT-RTGIU-500 | E | 500 mW 802.11g, Amplifier Kit, RP-TNC Connectors | 149.99 | 142.49 | 134.99 | 127.49 | 119.99 |
| HAKIT-RTGXU-1000 | B | 1 Watt 802.11g, Amplifier Kit, RP-TNC Connectors | 179.99 | 170.99 | 161.99 | 152.99 | 143.99 |

✓RoHS HyperLink™ 2.4 GHz FCC Certified Outdoor Amplifier Kits/Booster Kits

| | | | | | | | |
|------------------|---|--|--------|--------|--------|--------|--------|
| HAKIT-RTGU-100 | E | 100 mW 802.11g, Amplifier Kit, RP-TNC Connectors | 149.99 | 142.49 | 134.99 | 127.49 | 119.99 |
| HAKIT-RTGU-250 | E | 250 mW 802.11g, Amplifier Kit, RP-TNC Connectors | 159.99 | 151.99 | 143.99 | 135.99 | 127.99 |
| HAKIT-RTGU-500 | E | 500 mW 802.11g, Amplifier Kit, RP-TNC Connectors | 169.99 | 161.49 | 152.99 | 144.49 | 135.99 |
| HAKIT-RTGXU-1000 | D | 1 Watt 802.11g, Amplifier Kit, RP-TNC Connectors | 199.99 | 189.99 | 179.99 | 169.99 | 159.99 |

✓RoHS HyperLink™ 2.4 GHz FCC Certified Economy Indoor Amplifier/Booster Kits

| | | | | | | | |
|-----------------|---|--|--------|--------|--------|--------|--------|
| HAKIT-RTMG-100 | A | 100 mW 802.11g Indoor Economy Amplifier Kit, RP-TNC Connectors | 104.99 | 99.74 | 94.49 | 89.24 | 104.99 |
| HAKIT-RTMG-250 | A | 250 mW 802.11g Indoor Economy Amplifier Kit, RP-TNC Connectors | 114.99 | 109.24 | 103.49 | 97.74 | 114.99 |
| HAKIT-RTMG-500 | A | 500 mW 802.11g Indoor Economy Amplifier Kit, RP-TNC Connectors | 124.99 | 118.74 | 112.49 | 106.24 | 124.99 |
| HAKIT-RTMG-1000 | A | 1 Watt 802.11b Indoor Economy Amplifier Kit, RP-TNC Connectors | 124.99 | 118.74 | 112.49 | 106.24 | 124.99 |

✓RoHS HyperLink™ 2.4 GHz FCC Certified Indoor PoE Amplifier/Booster Kits

| | | | | | | | |
|----------------|---|--|--------|--------|--------|--------|--------|
| HAKIT-GE-100 | F | 100 mW 802.11g Indoor PoE Amplifier Kit, RP-TNC Connectors | 154.99 | 147.24 | 139.49 | 131.74 | 123.99 |
| HAKIT-GE-250 | F | 250 mW 802.11g Indoor PoE Amplifier Kit, RP-TNC Connectors | 164.99 | 156.74 | 148.49 | 140.24 | 131.99 |
| HAKIT-GE-500 | F | 500 mW 802.11g Indoor PoE Amplifier Kit, RP-TNC Connectors | 174.99 | 166.24 | 157.49 | 148.74 | 139.99 |
| HAKIT-GXE-1000 | F | 1 Watt 802.11b Indoor PoE Amplifier Kit, RP-TNC Connectors | 204.99 | 194.74 | 184.49 | 174.24 | 163.99 |

| Item # | Description | 1-9 | 10-24 | 25-99 | 100-249 | 250-499 |
|---|---|--------|--------|--------|---------|---------|
| ✓RoHS HyperLink™ FCC Certified Amplifier Kit Accessories | | | | | | |
| AXA-RTPRSJ | RP-TNC Plug to RP-TNC Jack Adapter | 3.99 | 3.83 | 3.67 | 3.39 | 2.99 |
| CA-RSPRTPCN19 | RP-SMA Plug to RP-TNC Plug Pigtail, 19in (48.3cm), 100-Series Cable | 14.99 | 14.39 | 13.79 | 13.19 | 12.59 |
| CA-RSJRTPA002 | RP-SMA Jack to RP-TNC Plug Pigtail, 2.0ft (0.6m), 195-Series Cable | 22.20 | 19.98 | 17.76 | 15.54 | 13.32 |
| BPF24-806 | 2.4 GHz 8-Pole Indoor Bandpass Filter, Channel 6 | 89.99 | 82.79 | 75.59 | 68.39 | CALL |
| BPF24-806A | 2.4 GHz 8-Pole Outdoor Bandpass Filter, Channel 6 | 124.99 | 114.99 | 104.99 | 94.99 | CALL |

Typical Amplifier Connections

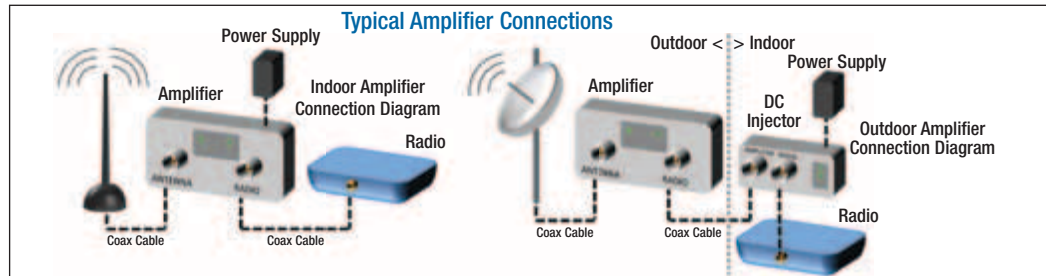

"We are an IT services firm. I do like your site. The one thing in particular that caught my eye was the historical view of my orders. I also liked the fact that you had the installation manuals readily available. All in all, I thought your website was easy to use. You certainly have a much more professional site than many of the folks selling similar items." - Rhett Gibson, HDI Solutions

| Item # | Style | Description | 1-4 | 5-9 | 10-24 | 25-99 | 100-249 |
|--------|-------|-------------|-----|-----|-------|-------|---------|
|--------|-------|-------------|-----|-----|-------|-------|---------|

5.8 GHz Bi-Directional Amplifiers

L-com's HyperLink™ 5.8 GHz WLAN amplifiers are compatible with IEEE 802.11a/n OFDM radios as well as radios using Direct Sequence or Frequency Hopping Spread Spectrum modulation and can be used for 5.8 GHz UNII, ISM IEEE 802.11a, and MESH wireless network applications.

✓RoHS HyperLink™ 5.8 GHz Indoor Amplifiers with Power Supply

| | | | | | | | |
|-----------------|---|---|---------|---------|---------|---------|--------|
| HA58011-500 | E | 500 mW, 802.11a/n, Fixed Gain, Type N Female Connectors | 149.99 | 142.49 | 134.99 | 127.49 | 119.99 |
| HA58011-1000SMA | F | 1 Watt, 802.11a/n, Fixed Gain, SMA Female Connectors | 199.95 | 189.95 | 179.95 | 169.96 | 159.96 |
| HA58031 | G | 3 Watt, 802.11a/n, Type N Female Connectors | 1149.99 | 1092.49 | 1034.99 | 977.49 | 919.99 |
| HA58051 | G | 5 Watt, 802.11a/n, Type N Female Connectors | 1249.99 | 1187.49 | 1124.99 | 1062.49 | 999.99 |

✓RoHS HyperLink™ 5.8 GHz Outdoor Amplifiers with DC Injector and Power Supply

| | | | | | | | |
|-------------|---|---|---------|---------|---------|---------|---------|
| HA5801-500 | C | 500 mW, 802.11a/n, Fixed Gain, Type N Female Connectors | 199.99 | 189.99 | 179.99 | 169.99 | 159.99 |
| HA5801-1000 | F | 1 Watt, 802.11a/n, Fixed Gain, Type N Female Connectors | 249.95 | 237.45 | 224.95 | 212.46 | 199.96 |
| HA5803 | G | 3 Watt, 802.11a/n, Type N Female Connectors | 1199.99 | 1139.99 | 1079.99 | 1019.99 | 959.99 |
| HA5805 | G | 5 Watt, 802.11a/n, Type N Female Connectors | 1299.99 | 1234.99 | 1169.99 | 1104.99 | 1039.99 |

STYLES NOT SHOWN ON THIS PAGE APPEAR ON PAGE 17.

4.9 GHz Bi-Directional Amplifiers

L-com's HyperLink™ 4.9 GHz amplifiers are perfect for use in public safety and homeland security networks. Additionally these 4.9 GHz amplifiers are compatible with OFDM radios as well as radios using Direct Sequence or Frequency Hopping Spread Spectrum modulation.

✓RoHS HyperLink™ 4.9 GHz Indoor Amplifiers with Power Supply

| | | | | | | | |
|---------|---|----------------------------------|---------|---------|---------|---------|---------|
| HA49031 | G | 3 Watt, Type N Female Connectors | 1449.99 | 1377.49 | 1304.99 | 1232.49 | 1159.99 |
| HA49051 | G | 5 Watt, Type N Female Connectors | 1549.99 | 1472.49 | 1394.99 | 1317.49 | 1239.99 |

✓RoHS HyperLink™ 4.9 GHz Outdoor Amplifiers with DC Injector Power Supply

| | | | | | | | |
|--------|---|----------------------------------|---------|---------|---------|---------|---------|
| HA4903 | G | 3 Watt, Type N Female Connectors | 1499.99 | 1424.99 | 1349.99 | 1274.99 | 1199.99 |
| HA4905 | G | 5 Watt, Type N Female Connectors | 1599.99 | 1519.99 | 1439.99 | 1359.99 | 1279.99 |

900 MHz Bi-Directional Amplifiers

L-com's HyperLink™ HA900 series WLAN amplifiers are compatible with 900 MHz wireless LAN equipment including the new generation 2.75 Mbit CCK (Complementary Code Keying) spread spectrum radios.

✓RoHS 900 MHz Indoor Amplifiers with Power Supply

| | | | | | | | |
|---------------|---|---|--------|--------|--------|--------|--------|
| HA9001-APC500 | B | 500 mW, Type N Female Connectors | 299.95 | 284.95 | 269.95 | 254.96 | 239.96 |
| HA9011-APC | B | 1 Watt, Type N Female Connectors | 329.99 | 313.49 | 296.99 | 280.49 | 263.99 |
| HA9031-APC | B | 3 Watt, Type N Female Connectors | 379.99 | 360.99 | 341.99 | 322.99 | 303.99 |
| HA9051-APC | G | 5 Watt, Type N Female Connectors | 449.99 | 427.49 | 404.99 | 382.49 | 359.99 |
| HA9101-APC | G | 10 Watt, Type N Female Connectors | 649.99 | 617.49 | 584.99 | 552.49 | 519.99 |
| HA925DX-XXX | H | 25 Watt, Type N Female Connectors | 749.99 | 712.49 | 674.99 | 637.49 | 599.99 |
| HA9051-DM | G | 5 Watt, OFDM Compatible, Type N Female Connectors | 649.99 | 617.49 | 584.99 | 552.49 | 519.99 |

✓RoHS 900 MHz Outdoor Amplifiers with DC Injector and Power Supply

| | | | | | | | |
|--------------|---|---|--------|--------|--------|--------|--------|
| HA900-APC500 | D | 500 mW, Type N Female Connectors | 349.95 | 332.45 | 314.95 | 297.46 | 279.96 |
| HA901-APC | D | 1 Watt, Type N Female Connectors | 379.99 | 360.99 | 341.99 | 322.99 | 303.99 |
| HA903-APC | D | 3 Watt, Type N Female Connectors | 429.99 | 408.49 | 386.99 | 365.49 | 343.99 |
| HA905-APC | G | 5 Watt, Type N Female Connectors | 499.99 | 474.99 | 449.99 | 424.99 | 399.99 |
| HA910-APC | G | 10 Watt, Type N Female Connectors | 699.99 | 664.99 | 629.99 | 594.99 | 559.99 |
| HA925SE-XXX | H | 25 Watt, Type N Female Connectors | 799.99 | 759.99 | 719.99 | 679.99 | 639.99 |
| HA905-DM | G | 5 Watt, OFDM Compatible, Type N Female Connectors | 699.99 | 664.99 | 629.99 | 594.99 | 559.99 |

Amplifier Accessories

- 0-3 GHz Coaxial Lightning Protectors - See [Page 35](#)
- 0-6 GHz Coaxial Lightning Protectors - See [Page 35](#)
- Bandpass Channel Filters - See [Page 25](#)
- Weatherproof Enclosures - See [Pages 26-31](#)
- CAT5/5e/6 Lightning Protectors - See [Page 33](#)
- Low Loss Coax Cable Assemblies - See [Pages 162-168](#)

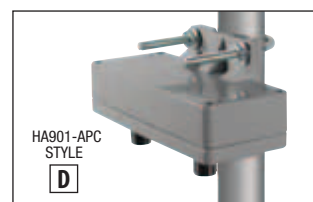
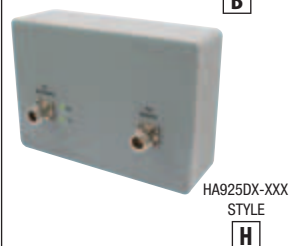
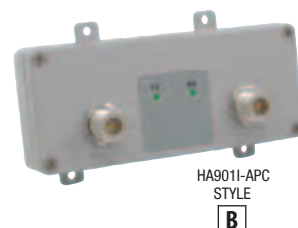
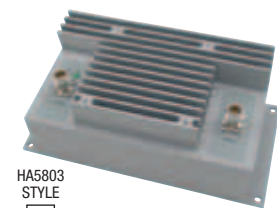
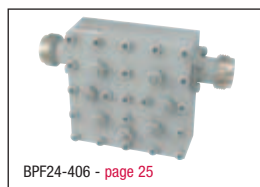
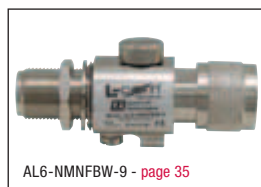
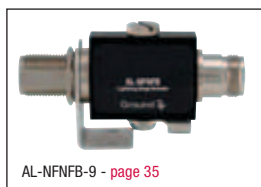

✓RoHS RoHS status information listed on every product saves you time.
L-com.com/RoHS

L-com Global Connectivity



■ What is a Wireless Network?

A wireless network is very similar to the wired network in that all the same pieces are still required, a wireless NIC, Access Point (similar to a wired network Ethernet Switch) and a wireless router. The only thing that's missing are the cables. First you will need to determine if your desktop or Laptop PC already has a wireless NIC built in. Again, check your user's guide to confirm this. Once your wireless NIC is installed you will need to configure the SSID (service set identifier) on each of the PC's to use the same name. Also, you need to make sure all the wireless NICs are configured to be on the same channel and set levels of encryption if desired. Your wireless access point or router should come with detailed explanation of how to configure the SSID and security features such as encryption and access lists. Many of today's wireless routers come with the access point functionality built right in.

The diagram below shows a typical business wireless LAN.



The diagram below shows a SOHO wireless network set up.

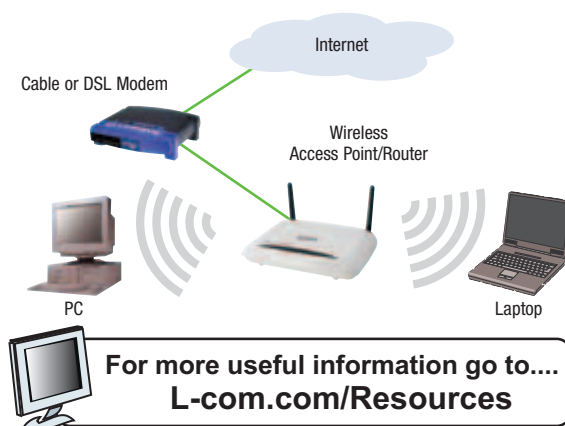

For more useful information go to....
L-com.com/Resources

Wireless Networking Terms

802.11a: An IEEE standard for wireless Ethernet networking that operates in the 5 GHz radio band (ISM frequency band) and uses the IP protocol. Maximum transmission speed is 54 Mbps and approximate wireless range is 25-75 feet indoors.

802.11b: An IEEE standard for wireless Ethernet networking that operates in the 2.4 GHz radio band (ISM frequency band) and uses the IP protocol. Maximum transmission speed is 11 Mbps and approximate wireless range is 100-200 feet indoors.

802.11g: An IEEE standard for wireless Ethernet networking that operates in the 2.4 GHz radio band (ISM frequency band) and uses the IP protocol. Maximum transmission speed is 54 Mbps and approximate wireless range is 100-200 feet indoors.

802.11n: An IEEE standard for wireless Ethernet networking that operates in the 2.4 GHz or 5 GHz radio band (ISM frequency band) and uses the IP protocol. Maximum transmission speed is 3600Mbps (20MHz channel) and approximate wireless range is 300 feet indoors.

Access Point: A wireless Access Point is used to connect PC's with wireless adapter cards to a wired Ethernet network. Sometimes people may refer to an Access Point as a Wireless Hub.

Adapter: A wireless adapter or NIC (Network Interface Card) that is used to connect to a laptop or PC to a wireless LAN (Local Area Network).

Ad-hoc: An Ad-hoc wireless network is made up of a group of PC's and/or laptops connected as an independent wireless LAN.

Client Bridge: A Client or wireless bridge is a hardware component used to connect two or more network segments (LANs or parts of a LAN) which are physically and logically (by protocol) separated. Wireless bridge devices work in pairs, one on each side of the "bridge". However, there can be many simultaneous "bridges" using one central device to multi-points.

Encryption: Encryption is used to hide or mask the data being sent through wireless transmissions. There are several popular and widely used encryption methods used today including WEP (Wired Equivalent Privacy, and WPA (WiFi Protected Access).

Hot Spot: A wireless Hot Spot is a public area where wireless laptops can connect to WLAN and receive Internet access.

ISM Band: The ISM (Industrial, Scientific and Medical) band, which is controlled by the FCC in the US, generally requires licensing for various spectrum use. To accommodate wireless LAN's, the FCC has set aside bandwidth for unlicensed use including the 2.4GHz spectrum where many WLAN products operate.

MIMO: Multiple-Input and Multiple-Output, or MIMO (commonly pronounced my-moh or me-moh), is the use of multiple antennas at both the transmitter and receiver to improve communication performance. It is one of several forms of smart antenna technology.

Roaming: The ability to use a wireless device and be able to move from one access point's range to another without losing the connection.

Router: A wireless router is a protocol dependent device that is used to connect sub networks or different independent WLANs together. Routers provide security as they can be configured to only allow certain users access to different services such as the Internet and file servers when connecting a WLAN to the Internet a router is required.

SOHO (Small Office/Home Office): Is a widely used acronym which defines applications or products used in homes or in small offices.

SSID: The SSID is the unique name shared among all devices on the same wireless network

WiFi: WiFi stands for Wireless Fidelity and is used to define any of the IEEE 802.11 wireless standards. The term WiFi was created by the Wireless Ethernet Compatibility Alliance (WECA). Products certified as WiFi compliant are interoperable with each other even if they are made by different manufacturers.

WiMax: The term is abbreviated from Worldwide Interoperability for Microwave Access, is a popular name of the 802.16 wireless metropolitan-area network standard, including both 802.16-2004 for fixed WiMax and 802.16-2005 for mobile WiMax. WiMax has a range of up to 31 miles. Data rates for WiMax can reach up to 75 Mbps (Fixed) or 15 Mbps (Mobile). WiMax technology can deliver high-speed Internet access to rural areas and other locations.

| | 802.11a | 802.11b | 802.11g | 802.11n |
|---------------|---------------------------------------|-------------------------|-------------------------|--|
| Speed | Up to 54 Mbps | Up to 11 Mbps | Up to 54 Mbps | Up to 300 Mbps |
| Frequency | 5 GHz | 2.4 GHz | 2.4 GHz | 2.4 GHz or 5 GHz |
| Indoor Range | 25-75 feet | 100-200 feet | 100-200 feet | 300 feet |
| Compatibility | Incompatible with 801.11b and 802.11g | Compatible with 802.11g | Compatible with 802.11b | Compatible with 802.11b, 802.11g, 802.11a (5GHz) |

| Item # | Description | List Price |
|---|--|------------|
| EnGenius® Access Points/Routers/Bridges/Clients | | |
| L-com now offers a broad line of EnGenius® access points, routers and wireless bridges. | | |
| EnGenius® ECB Series Access Points | | |
| With the quality and functionality expected of an EnGenius® product, the ECB Series provides up to 400mW of high wireless output power and also adds advanced features such as SNMP management, Wireless Distribution System (WDS), and Power-over-Ethernet (PoE) capability. | | |
| EN-ECB-3500 | EnGenius Multi Function 802.11b/g AP/Router/Bridge | 109.00 |
| EN-ECB-9500 | EnGenius Multi Function 802.11n AP/Router/Bridge | 109.00 |

EnGenius® EOC, EOA, EOR and EAG Series Outdoor Access Points

The EOC series brings superior range with its 400mW high wireless output power, and the flexibility you need for adaptable deployments such as industrial grade outdoor enclosures, antenna options, and 802.3af Power-over-Ethernet (PoE) certification.

| | | |
|--------------|---|--------|
| EN-EOC-1650 | EnGenius 802.11g Access Point/Client Bridge/Client Router | 61.00 |
| EN-EOA-3630 | EnGenius 802.11b/g AP/CB/WDC, 600mW, 5dBi Antenna | 149.99 |
| EN-EOA-7530 | EnGenius 802.11a/b/g Outdoor Dual Radio Access Point/Repeater Client Bridge | 319.00 |
| EN-EOC-2611P | EnGenius 802.11g Outdoor HP 600mW CB/AP Dual Antenna Polarity | 87.00 |
| EN-EOC-5611P | EnGenius 802.11a/g Outdoor HP 600mW CB/AP Dual Antenna Polarity | 98.00 |
| EN-EOC-MK | EnGenius Mounting Kit, EOC Radio Wall/Pole | 39.00 |
| EN-EOR-7550 | EnGenius AP/CB/CR, 600/150mW 6dBi Antenna | 159.00 |

EnGenius® EAP, ERB, ESR, and ETR Series A/P Routers Indoor

This Series of A/P routers include "smoke detector" versions, mini routers and high power A/P routers. Some have integral antennas while others permit external and detachable antennas to be deployed for better coverage.

| | | |
|-----------------|---|--------|
| EN-EAP-3660 | EnGenius 802.11b/g "Smoke Detector" Access Point | 109.00 |
| EN-EAP-9550 | EnGenius Wireless N Router/Repeater "Smoke Detector" | 109.00 |
| EN-ERB-9250 | EnGenius 802.11b/g/n Wireless N Range Extender-300Mbps | 49.99 |
| EN-ESR-1221-EXT | EnGenius 802.11g Mini Router | 41.00 |
| EN-ERS-7750 | EnGenius 802.11a/b/g/n Dual Band Wireless N Router-300Mbps | 159.99 |
| EN-ERS-9752 | EnGenius 802.11b/g/n Wireless N Router with Detachable Antenna-300Mbps | 49.99 |
| EN-ERS-9850 | EnGenius 802.11b/g/n Wireless N Router with 4-Port Gigabit Switch-300Mbps | 69.99 |
| EN-ERS-9855G | EnGenius 802.11b/g/n Wireless N Gaming Router with Dual Antenna 4-Port Gigabit Switch | 99.99 |
| EN-ERT-9330 | EnGenius Wireless N Travel Router-300Mbps | 49.99 |

EnGenius® EUB Series 802.11b/g High Power USB Adapter

The EnGenius® EUB series USB WLAN adapters are designed for users who require maximum range and performance in their wireless networks. The EUB series offers a rich feature set including security features such as WPA and 802.1x.

| | | |
|----------------|---|-------|
| EN-EUB-9603EXT | EnGenius 802.11b/g/n High Power USB Adapter with External Antenna | 29.99 |
| EN-EUB-9603H | EnGenius 802.11b/g/n High Power USB Adapter | 44.99 |
| EN-EUB-9706 | EnGenius 802.11b/g/n Wireless N USB Adapter-300Mbps | 29.99 |
| EN-EUB-9707 | EnGenius 802.11b/g/n High Power Dongle USB Adapter | 24.99 |
| EN-EUB-9801 | EnGenius 802.11b/g/n Wireless N USB Dual Band Adapter-300Mbps | 39.99 |

EnGenius® 802.11a/b/g Mini PCI Type III RF Module

These are EnGenius® high powered embedded radios. They come in various styles, all adaptable to integrated applications. The power output of the transmitter assures strong performance when coupled to PoE power and HyperLink™ antennas.

| | | |
|---------------|--|-------|
| EN-EMP-3602 | EnGenius 802.11g HP 250mW Atheros Mini-PCI IIIB | 29.00 |
| EN-EMP-8603 | EnGenius 802.11a/b/g Mini PCI Type IIIA RF Module | 76.00 |
| EN-EPI-3601-S | EnGenius 802.11b/g HP 600mW PCI Adapter with External Antenna-SuperG 108Mbps | 25.00 |

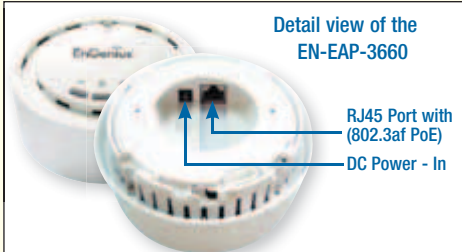

Detail view of the EN-EAP-3660

RJ45 Port with (802.3af PoE)

DC Power - In

Aesthetic "Smoke Detector" Design

- Minimal footprint and no protruding antennas
- Designed to blend in to various business environments
- Unobtrusive design prevents tampering to protect your investment

High 600mW Wireless Power

- Ensures robust signal to overcome long distances
- Offers superior WiFi coverage than leading brands

Multiple Wireless Names

- Broadcast multiple WiFi networks with one device
- Permits different levels of network access (VLAN Tagging)

Power-over-Ethernet (802.3af Compliant)

- Power and data over one cable to ease deployment

ALCON® 802.11a/b/g/n and Super G Wireless Access Points and MESH Radios

The ALCON® 802.11 Access Point and MESH Radios provide the user and installer with a number of very versatile and powerful radios for installations where performance, range and coverage are challenging. These radios provide coverage for 2.4 GHz and 5.8 GHz frequency ranges in IEEE 802.11a/b/g/n and Super G, as specified by each radio. The power of each radio, when teamed with the correct antennas, provide extend range and wide area coverage. The ALCON® radios below are an excellent selection option for commercial and industrial applications and installation.

| | | |
|------------------|--|--------|
| ALR-ASU-24005G-N | WiFi AP/Bridge/Repeater 150mW, 801.11b/g | 359.00 |
| ALR-ASU-5000-N | WiFi AP/Bridge/Repeater 100mW, 802.11a | 575.00 |
| ALR-APRO-2408G-N | WiFi AP/Bridge/Repeater 800mW, 801.11b/g | 975.00 |
| ALR-APE-2408G-N | WiFi AP/Bridge/Repeater 800mW, 802.11b/g | 875.00 |
| ALR-AMESH-100 | WiFi MESH Network 100mW | 425.00 |
| ALR-AMESH-500 | WiFi MESH Network 500mW | 625.00 |



EN-ECB-3500



EN-EOC-5611P



EN-EAP-3660

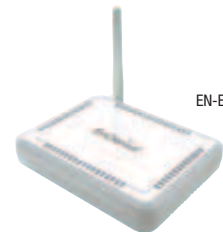

EN-ESR-1221-EXT



EN-EUB-9603EXT



EN-EUB-9707

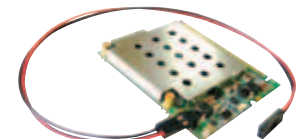

EN-EMP-8603

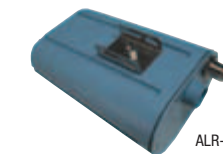

ALR-ASU-24005G-N



Same day shipping

Orders placed before 4:00 EST ship the same day.

UB-BULLET2HP



UB-NS2
Front View

UB-NS2
Side View

UB-NS2
Back View



UB-NS-WM



UB-PS2-EXT
Front View

UB-PS2-EXT
Back View



UB-ROCKETM5
Front View

UB-ROCKETM5
Back View



UB-XR-9

UB-SR71-A



ARK5158DP-29D-1

| Item # | Description | List Price |
|---|---|------------|
| Ubiquiti® Access Points/Routers/Bridges/Clients | | |
| As a distributor of Ubiquiti® WLAN products, L-com can now provide a complete wireless solution to our customers. | | |
| Ubiquiti® Bullet Series Inline Wireless Access Points | | |
| Instantly transform any antenna into a carrier class radio system with Ubiquiti's unique Bullet series inline wireless access points. The Bullet features a signal strength LED meter for precise antenna alignment, a low-loss integrated N-type RF connector, and a robust weatherproof design. | | |
| UB-BULLET2 | Ubiquiti Inline 802.11b/g Access Point | 39.00 |
| UB-BULLET5 | Ubiquiti Inline 802.11b/g Access Point | 63.95 |
| UB-BULLET2HP | Ubiquiti Inline 802.11b/g High Power Access Point | 79.00 |
| UB-BULLETM2HP | Ubiquiti Inline 802.11b/g High Power Access Point | 79.00 |
| UB-BULLETM5HP | Ubiquiti Inline 802.11b/g High Power Access Point | 79.00 |

Ubiquiti® NanoStation, Loco, RouterStation, and WiFiStation Access Points

The NanoStation, Loco, RouterStation and WiFiStation series product provide lower cost while maintaining the reliability and performance associated with the Ubiquiti line of wireless radios.

| | | |
|-----------|---|-------|
| UB-NS2 | Ubiquiti NanoStation 2 802.11b/g Access Point | 79.00 |
| UB-NS5 | Ubiquiti NanoStation 5 802.11a Access Point | 89.00 |
| UB-NS2L | Ubiquiti NanoStation Loco (low cost) 802.11b/g Access Point | 52.95 |
| UB-NS5L | Ubiquiti NanoStation 5 Loco 802.11a Access Point | 69.00 |
| UB-NS-WM | Ubiquiti NanoStation Window Mounting Kit | 19.95 |
| UB-RS | Ubiquiti RouterStation, 3 MPCI 64mb SDRAM | 69.99 |
| UB-RS-PRO | Ubiquiti RouterStation PRO, 4-Port G-Bit | 89.00 |
| UB-WS | Ubiquiti WiFi Station USB 1000mW, 802.11g/n | 29.99 |
| UB-WS-EXT | Ubiquiti WiFi Station USB 1000mW, 802.11g/n External ANT | 29.99 |
| UB-WS5 | Ubiquiti WispStation 5, 5.2-5.8 GHz | 49.99 |

Ubiquiti® NanoStation and Loco M Series Access Points

The NanoStation M series access points feature optimized cross-polarity isolation and in a compact form-factor. Additionally, these robust access points provide 150+ Mbps real outdoor throughput and up to 15 km+ range. Featuring 2x2 MIMO technology, the new NanoStation M links significantly faster and farther than ever before.

| | | |
|------------|---|--------|
| UB-NSM2 | Ubiquiti NanoStation M 802.11b/g Access Point | 89.99 |
| UB-NSM5 | Ubiquiti NanoStation M 802.11a Access Point | 89.99 |
| UB-NSM365 | Ubiquiti NanoStation M365, AP/Bridge | 169.99 |
| UB-NSLM5 | Ubiquiti NanoStation Loco M5 AP 13 dBi | 69.99 |
| UB-NSLM900 | Ubiquiti NanoStation Loco 900 MHz AP | 159.99 |

Ubiquiti® PowerStation, PowerBridge, AirRouter, and AirWire Series Access Points

The PowerStation and PowerBridge series are versatile open architecture 802.11 based, high powered outdoor wireless platforms that can be used for AP, Bridge, PMP Station and Mesh networking clients. The AirWire and AirRouter are also high powered radios with multiple applications.

| | | |
|--------------|--|--------|
| UB-PBM5 | Ubiquiti ANT/RADIO Integral 5 GHz 26 dBi | 269.99 |
| UB-AIRROUTER | Ubiquiti SOHO A/P Router Bridge 2.4/5 GHz | 39.99 |
| UB-AIRWIRE | Ubiquiti MIMO Wireless Ethernet Kit | 139.99 |
| UB-PS2-EXT | Ubiquiti PowerStation 2 802.11b/g Access Point | 159.00 |
| UB-PS5-EXT | Ubiquiti PowerStation 5 802.11b/g Access Point | 179.00 |

Ubiquiti® Rocket M Series Access Points

The Rocket is a rugged, hi-power, very linear 2x2 MIMO radio with enhanced receiver performance. It features incredible range performance (50+km) and breakthrough speed (150+Mbps real TCP/IP). The Rocket M series was specifically designed for outdoor PTP bridging and PTMP Airmax base-station applications.

| | | |
|---------------|---|--------|
| UB-ROCKETM2 | Ubiquiti Rocket M Series 802.11b/g Access Point | 89.99 |
| UB-ROCKETM5 | Ubiquiti Rocket M Series 802.11a Access Point | 89.99 |
| UB-ROCKETM365 | Ubiquiti Rocket M365 AP/Bridge | 189.99 |
| UB-ROCKETM900 | Ubiquiti Rocket M900 AP/Bridge | 189.99 |

Ubiquiti® Radio Modules

The XtremeRange series of radio modules by Ubiquiti® leverages the strong knowledge and experience gained from customer interactions, field performance evaluations and lab research; and improves upon the original and highly successful SuperRange (SR series) of high-performance 802.11 radio cards.

| | | |
|-----------|--|--------|
| UB-XR-2 | Ubiquiti XtremeRange 2.4 GHz Mini-PCI Module | 99.95 |
| UB-XR-5 | Ubiquiti XtremeRange 5 GHz Mini-PCI Module | 99.95 |
| UB-XR-9 | Ubiquiti XtremeRange 900 MHz Mini-PCI Module | 129.95 |
| UB-SR2 | Ubiquiti Super Range 2.4 GHz PCI IIIA, 802.11b/g 32-Bit Mini-PCI | 109.95 |
| UB-SR5 | Ubiquiti Super Range 5.2/5.9 GHz PCI III, 802.11b/g 32-Bit Mini-PCI IIIA | 109.95 |
| UB-SR71-A | Ubiquiti 32-Bit Mini PCI 802.11a/b/g/n MIMO Module | 99.95 |
| UB-SR71-C | Ubiquiti MIMO Radio 2.4/5 GHz PCI III, 802.11a/b/g/n 100mW | 139.99 |

Ubiquiti® PoE Series

Ubiquiti® PoE Series are matched to the radios and offer excellent performance with Ubiquiti® radios.

| | | |
|------------------|---|-------|
| UB-POE15 | Ubiquiti PoE Injector, 15V | 9.00 |
| UB-POE24 | Ubiquiti PoE Injector, 24V | 15.00 |
| UB-POEI8023AF-OD | Ubiquiti PoE Instant 802.3af/Indoor, 48V | 19.00 |
| UB-POEI8023AF-ID | Ubiquiti PoE Instant 802.3af/Outdoor, 48V | 19.00 |

HyperLink™ Dual Polarity Dish Antenna Kits with Ubiquiti® Rocket M5 Radios

L-com has dual polarity high gain dish antennas with Ubiquiti® Rocket M5 Radios for use in large, long range system applications, where maximum performance is needed.

| | | |
|-----------------|--|--------|
| ARK5158DP-29D-1 | 28.5 dBi, Dual Polarized, 600mm Dia, Integral NF Connector | 297.49 |
| ARK5158DP-32D-1 | 32 dBi, Dual Polarized, 900mm Dia, Integral NF Connector | 369.99 |

Ubiquiti® Bullet Inline Access Point

Provides Reliable System Performance

The Bullet features a signal strength LED meter for antenna alignment, a low-loss integrated Type N RF connector and a quick and robust weatherproof design.

- No radio card/host board issues
- No RF cable quality concerns
- No mechanical stability concerns
- No enclosure mounting requirements

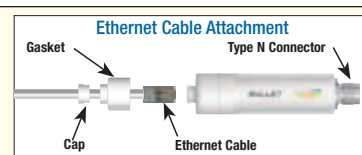
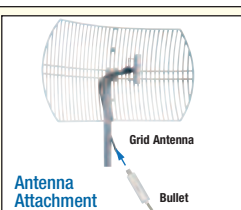

Bullet Top View
Built inside the Type N connector is a custom gasket that creates a waterproof seal straight to the antenna connector.



| Item # | Description | List Price |
|---|--------------------------------|------------|
| ✓RoHS L-com Brand CPE Wireless Access Points | | |
| Today's wireless market, more specifically the outdoor wireless market, continues to demand higher transmit power, greater dependability and advanced feature sets, all while keeping the client-side cost down. L-com brand CPEs are all-in-one cost effective weatherproof wireless devices featuring high output power as well as all the essential features for both operating as an Access Point or a CPE Client. This dual approach offers greater flexibility and reduced inventory stock as these units can perform all that is required for establishing reliable wireless networks. | | |
| WLAN-LCCPE28-1 | 2.4GHz 802.11b/g/n Outdoor CPE | 69.99 |
| WLAN-LCCPE516-1 | 5GHz 802.11a/n Outdoor CPE | 84.99 |

✓RoHS L-com Brand USB Series Wireless Adapters

| | | |
|----------------|---|-------|
| WLAN-LCUSB-01 | USB 2.0 Wireless 802.11g Adapter with 2 dBi Antenna | 19.99 |
| WLAN-LCUSB2458 | USB 2.0 Wireless 802.11a/b/g/n Adapter with 5 dBi Antenna | 40.00 |

✓RoHS L-com Brand High Powered Wireless USB Adapter

The L-com WLAN-LCUSB2415 is a high power, up to 1W RF transmit power, wireless USB adapter which increases the wireless signal strength and extends wireless coverage. This high power USB adapter supports higher data rates up to 150Mbps when connected to a wireless 802.11n device, making signal travel farther and guarantee wireless connections compared to a standard wireless 802.11b/g network.

| | | |
|----------------|--------------------------------------|-------|
| WLAN-LCUSB2415 | USB 2.0 Wireless 802.11b/g/n Adapter | 53.99 |
|----------------|--------------------------------------|-------|

Planet 802.11n Wireless Broadband Router

The WNRT-625 is a broadband router integrated with an 802.11n Access Point.

| | | |
|--------------|--|--------|
| WNRT-625 | Planet 802.11n Wireless Broadband Router | 79.00 |
| WNRT-625G | Planet RTR 802.11n 300Mbps | 99.00 |
| WLAN-WNRT620 | Planet PRE 802.11n MIMO Router | 129.00 |

Planet 802.11a/b/g Outdoor MESH Access Points

The Planet Mesh Access Point, MAP-3020 and MAP-3120, are designed with IEEE 802.11a/b/g standards and addressed on providing a high performance Mesh network. It provides local wireless connectivity at any location over a self-adaptation mesh backhaul.

| | | |
|----------|--|---------|
| MAP-3020 | Planet 802.11a/b/g Outdoor MESH Access Point | 1059.00 |
| MAP-3120 | Planet Outdoor MESH AP 802.11a/b/g | 529.95 |

Planet 802.11a/b/g Indoor MESH Access Point

The MAP-2100 indoor access point supports IEEE 802.11a/b/g standards and provides a highly scalable mesh network. All mesh nodes can operate at 2.4 GHz for long range and better penetration, or at 5 GHz to minimize frequency interference.

| | | |
|----------|---|--------|
| MAP-2100 | Planet 802.11a/b/g Indoor MESH Access Point | 429.00 |
|----------|---|--------|

Planet Wireless G 54 Mbps PC Cardbus Adapter

The Planet IEEE 802.11g wireless adapter can operate in either Ad-Hoc mode (Point to Point/Point to Multipoint without an Access Point) or in Infrastructure mode (Point to Point/Point to Multipoint with an Access Point).

| | | |
|--------------|---|-------|
| WLAN-NIC3560 | Planet Wireless G 54Mbps PCMCIA Adapter | 35.00 |
|--------------|---|-------|

Planet 802.11n Wireless PCI Adapter

The Planet WNL-9330 is a PCI 2.2 wireless adapter that integrates one transmit channel and two concurrent receive channels; thus, it supports up to 150 Mbps upload and 300 Mbps download data rate.

| | | |
|----------|-------------------------------------|-------|
| WNL-9330 | Planet 802.11n Wireless PCI Adapter | 44.44 |
|----------|-------------------------------------|-------|

Planet 802.11n Indoor Access Point

The PLANET WNP Series access points feature advanced management features, superior encryption standard and is cost effective. The built-in IEEE 802.11n single antenna and MIMO (up to 3 Tx, Transmit chains / 3 Rx, Receive chains) technology enables the data rate up to 300Mbps and is compatible with IEEE 802.11b/g devices.

| | | |
|-------------|---------------------------------|--------|
| WNAP-3000PE | Planet 802.11n PoE Access Point | 169.99 |
|-------------|---------------------------------|--------|

NETGEAR Access Points/Routers/Client Bridges

NETGEAR offers a wide range of radios for SOHO and small business applications. L-com offers a selection below and others are available by special order. Ask your sales representative for details.

| | | |
|---------------------|--|--------|
| WLAN-WG111 | NETGEAR USB 2.0 to 802.11g Adapter | 53.00 |
| WLAN-WN311B-100NAS | NETGEAR 802.11b/g/n Wireless PCI Adapter | 82.98 |
| WLAN-WG511 | NETGEAR NIC Wireless G 32 BIT Cardbus | 53.00 |
| WLAN-WG602 | NETGEAR Wireless AP 802.11g 54Mbps | 79.00 |
| WLAN-WGR614 | NETGEAR Wireless Router 802.11g | 53.00 |
| WLAN-WGR614NA | NETGEAR 802.11g Wireless Router | 47.00 |
| WLAN-WNR2000-100NAS | NETGEAR 802.11b/g/n Wireless N Router | 59.99 |
| WNAP210-100NAS | NETGEAR ProSafe 802.11n Ap with PoE | 199.00 |
| WNDA3100-100NAS | NETGEAR 802.11a/b/g/n Wireless Dual Band USB Adapter | 84.74 |
| WNDA330-100NAS | NETGEAR ProSafe® Dual Band Wireless N Access Point with Integrated PoE | 392.65 |
| WNDA330-100NAS | NETGEAR ProSafe® Dual Band Wireless N Access Point | 275.95 |

Linksys Access Points/Routers/Client Bridges

Linksys offers a wide range of radios for business, SOHO and home applications. L-com offers a small selection below and others are available by special order. Ask your sales representative for details.

| | | |
|----------------|---|--------|
| WLAN-WAP610N | Linksys Wireless Access Point, Dual Band, 802.11N | 129.99 |
| WLAN-WRT54GL | Linksys 802.11g Broad Band Router 4 10/100 | 89.00 |
| WLAN-WRVS4400N | Cisco/Linksys 802.11b/g/n Wireless N Gigabit Security Router with VPN | 249.00 |



Latest news

Get the latest company and product news.

L-com.com/PressReleases

RF Filters / Splitters



RF Filters / Splitters Tutorial

What are RF Filters?

RF Filters reduce out of band interference and improve performance of co-located equipment. An RF Filter will only pass the frequency and channel you are transmitting or receiving and reduce the interference of signals outside your channel. Interference is usually caused by transmission sources near the channel you are transmitting on.

L-com's RF Filters are available in full band versions or fixed channel versions and provide excellent channel rejection. All filters feature rugged aluminum construction and are available for indoor or outdoor applications.

Typical RF Filter Application

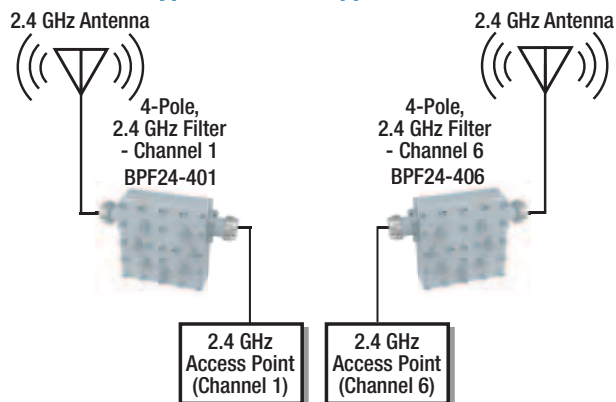

2.4 GHz Bandpass Channel Filter Application

What are RF Splitters/Combiners?

An RF Splitter/Combiner is a transmission component which divides or sums power between two or more ports. Typically they are used for connecting more than one antenna to a single radio and can also be used to connect multiple radios to a single antenna using the same frequency.

Typical RF Splitter Application

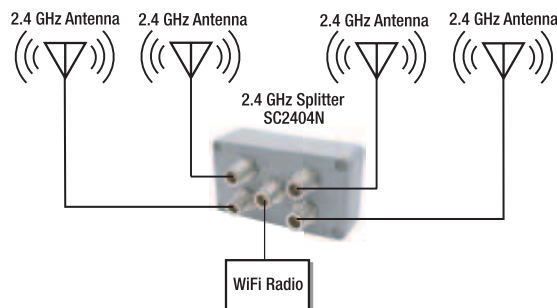

4-Way Signal Splitter Application



For more useful information go to....
L-com.com/Resources

What are RF Diplexers?

An RF Diplexer is a device that combines two signals onto a single transmission line. In general the two signals operate at different frequencies. L-com's Diplexers are designed to split 2.4 GHz and 5 GHz from a single radio feed to separate 2.4 GHz and 5 GHz antennas. Many dual-band 802.11a/b/g radios share a single antenna. These devices split these signals so that two separate 2.4 GHz and 5 GHz antennas can be used to improve performance. In addition, L-com Diplexers can also be used to combine 2.4 GHz or 5 GHz signals onto a single cable.

Typical RF Diplexer Applications

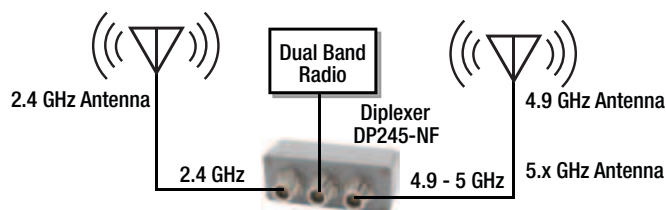

Dual Band Radio Application

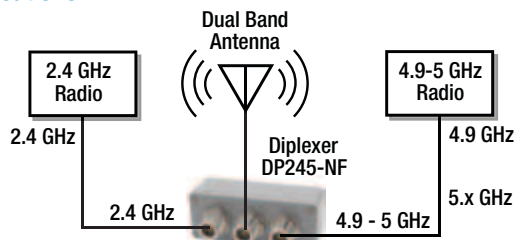

Dual Band Antenna Application



| Item # | Description | 1-9 | 10-24 | 25-99 | 100-249 | 250-499 |
|---|---------------------------------|-------|-------|-------|---------|---------|
| HyperLink™ 800 MHz, 900 MHz, 2.4 GHz, 3.5 GHz and 5.8 GHz Signal Splitters/Signal Combiners | | | | | | |
| L-com's signal splitters/signal combiners are used for connecting more than one antenna to a single radio. They feature weatherproof construction and can be installed indoors or outdoors. These flexible splitters can be used with amplified systems since they will pass DC power to all ports. | | | | | | |
| ✓RoHS 800-2600 MHz Broadband Signal Splitters | | | | | | |
| SCW02N | 2-Way, Type N-Female Connectors | 39.99 | 35.99 | 31.99 | 27.99 | 23.99 |
| SCW03N | 3-Way, Type N-Female Connectors | 59.99 | 53.99 | 47.99 | 41.99 | 35.99 |
| SCW04N | 4-Way, Type N-Female Connectors | 79.99 | 71.99 | 63.99 | 55.99 | 47.99 |

✓RoHS 900 MHz Signal Splitters

| | | | | | | |
|--------|---------------------------------|-------|-------|-------|-------|-------|
| SC902N | 2-Way, Type N-Female Connectors | 49.99 | 44.99 | 39.99 | 34.99 | 29.99 |
| SC903N | 3-Way, Type N-Female Connectors | 59.99 | 53.99 | 47.99 | 41.99 | 35.99 |

✓RoHS 2.4 GHz Signal Splitters

| | | | | | | |
|-----------|---------------------------------|-------|-------|-------|-------|-------|
| SC2402N | 2-Way, Type N-Female Connectors | 49.99 | 44.99 | 39.99 | 34.99 | 29.99 |
| SC2402RTM | 2-Way, RP-TNC Jack Connectors | 49.99 | 44.99 | 39.99 | 34.99 | 29.99 |
| SC2403N | 3-Way, Type N-Female Connectors | 59.99 | 53.99 | 47.99 | 41.99 | 35.99 |
| SC2403RTM | 3-Way, RP-TNC Jack Connectors | 59.99 | 53.99 | 47.99 | 41.99 | 35.99 |
| SC2404N | 4-Way, Type N-Female Connectors | 69.99 | 62.99 | 55.99 | 48.99 | 41.99 |
| SC2404RTM | 4-Way, RP-TNC Jack Connectors | 69.99 | 62.99 | 55.99 | 48.99 | 41.99 |

✓RoHS 3.5 GHz Signal Splitters

| | | | | | | |
|---------|---------------------------------|-------|-------|-------|-------|------|
| SC3502N | 2-Way, Type N-Female Connectors | 39.99 | 37.99 | 35.99 | 33.99 | CALL |
| SC3504N | 4-Way, Type N-Female Connectors | 69.99 | 66.49 | 62.99 | 59.49 | CALL |

✓RoHS 5.8 GHz Signal Splitters

| | | | | | | |
|---------|---------------------------------|--------|--------|--------|--------|-------|
| SC5802N | 2-Way, Type N-Female Connectors | 99.99 | 89.99 | 79.99 | 69.99 | 59.99 |
| SC5804N | 4-Way, Type N-Female Connectors | 159.99 | 143.99 | 127.99 | 111.99 | 95.99 |

2.4 GHz, 4.9 GHz, 5.8 GHz and 900 MHz Ultra High Q WiFi Bandpass Channel Filters

L-com's 2.4 GHz, 4.9 GHz, 5.8 GHz and 900 MHz 4-Pole and 8-Pole Ultra-High Q WiFi channel filters are ideal for co-located equipment installations. Available in full band versions or fixed channel versions, they provide excellent channel rejection. All filters listed in this section feature N-Female connectors.

✓RoHS 2.4 GHz Indoor Filters

| | | | | | | |
|-----------|----------------------------|-------|-------|-------|-------|------|
| BPF24-401 | 4-Pole, Indoor, Channel 1 | 69.99 | 64.39 | 58.79 | 53.19 | CALL |
| BPF24-403 | 4-Pole, Indoor, Channel 3 | 69.99 | 64.39 | 58.79 | 53.19 | CALL |
| BPF24-406 | 4-Pole, Indoor, Channel 6 | 69.99 | 64.39 | 58.79 | 53.19 | CALL |
| BPF24-409 | 4-Pole, Indoor, Channel 9 | 69.99 | 64.39 | 58.79 | 53.19 | CALL |
| BPF24-411 | 4-Pole, Indoor, Channel 11 | 69.99 | 64.39 | 58.79 | 53.19 | CALL |
| BPF2400 | 4-Pole, Indoor, Full Band | 99.99 | 91.99 | 83.99 | 75.99 | CALL |
| BPF24-801 | 8-Pole, Indoor, Channel 1 | 89.99 | 82.79 | 75.59 | 68.39 | CALL |
| BPF24-803 | 8-Pole, Indoor, Channel 3 | 89.99 | 82.79 | 75.59 | 68.39 | CALL |
| BPF24-806 | 8-Pole, Indoor, Channel 6 | 89.99 | 82.79 | 75.59 | 68.39 | CALL |
| BPF24-809 | 8-Pole, Indoor, Channel 9 | 89.99 | 82.79 | 75.59 | 68.39 | CALL |
| BPF24-811 | 8-Pole, Indoor, Channel 11 | 89.99 | 82.79 | 75.59 | 68.39 | CALL |
| BPF24-813 | 8-Pole, Indoor, Channel 13 | 89.99 | 82.79 | 75.59 | 68.39 | CALL |
| BPF24-814 | 8-Pole, Indoor, Channel 14 | 89.99 | 82.79 | 75.59 | 68.39 | CALL |

✓RoHS 2.4 GHz Outdoor Filters

| | | | | | | |
|------------|-----------------------------|--------|--------|--------|--------|--------|
| BPF2400A | 4-Pole, Outdoor, Full Band | 149.99 | 137.99 | 125.99 | 113.99 | 101.99 |
| BPF24-801A | 8-Pole, Outdoor, Channel 1 | 124.99 | 114.99 | 104.99 | 94.99 | CALL |
| BPF24-806A | 8-Pole, Outdoor, Channel 6 | 124.99 | 114.99 | 104.99 | 94.99 | CALL |
| BPF24-809A | 8-Pole, Outdoor, Channel 9 | 124.99 | 114.99 | 104.99 | 94.99 | CALL |
| BPF24-811A | 8-Pole, Outdoor, Channel 11 | 124.99 | 114.99 | 104.99 | 94.99 | CALL |
| BPF24-813A | 8-Pole, Outdoor, Channel 13 | 124.99 | 114.99 | 104.99 | 94.99 | CALL |

✓RoHS 900 MHz Indoor and Outdoor Filters

L-com's 900 MHz 4-Pole ultra-high Q full band filters are designed for full band applications. By reducing interference outside the 915 MHz band such as from cellular and paging signals, improved performance in noisy environments can be achieved.

| | | | | | | |
|---------|----------------------------|--------|--------|--------|--------|--------|
| BPF900 | 4-Pole, Indoor, Full Band | 99.99 | 91.99 | 83.99 | 75.99 | 67.99 |
| BPF900A | 4-Pole, Outdoor, Full Band | 149.99 | 137.99 | 125.99 | 113.99 | 101.99 |

✓RoHS 4.9 GHz Indoor/Outdoor Filters

| | | | | | | |
|----------|-----------------------------------|--------|--------|--------|--------|--------|
| BPF4900A | 4-Pole, Outdoor/Indoor, Full Band | 149.99 | 137.99 | 125.99 | 113.99 | 101.99 |
|----------|-----------------------------------|--------|--------|--------|--------|--------|

✓RoHS 5.8 GHz Indoor/Outdoor Filters

| | | | | | | |
|----------|------------------------------------|--------|--------|--------|--------|--------|
| BPF5800A | 4-Pole, Outdoor/ Indoor, Full Band | 149.99 | 137.99 | 125.99 | 113.99 | 101.99 |
|----------|------------------------------------|--------|--------|--------|--------|--------|

✓RoHS 2.4/5 GHz Diplexers

HyperLink™ 2.4/5 GHz diplexers are designed to split 2.4 GHz and 5 GHz from a single radio feed to separate 2.4 GHz and 5 GHz antennas. They can also be used to combine those frequencies into a single cable. HyperLink™ diplexers are available for indoor and outdoor applications and feature Type N-Female connectors.

| | | | | | | |
|-----------|--|--------|--------|--------|-------|------|
| DP245-NF | 2.4/5.8 GHz, Outdoor, Type N-Female Connectors | 49.99 | 44.99 | 39.99 | 34.99 | CALL |
| DP2458-NF | 2.4/5.8 GHz, Indoor, Type N-Female Connectors | 139.99 | 125.99 | 111.99 | 97.99 | CALL |

✓RoHS Accessories

| | | | | | | |
|--------------|--|-------|-------|-------|------|------|
| ANM-TERM1 | Type N-Male, 50 Ohm Terminator, 0-6 GHz | 7.99 | 7.67 | 7.35 | 6.79 | 5.99 |
| HGX-PMT14 | Splitter Mast Mount Kit, 1-1/4in (3.2cm) to 2in (5.1cm) Diameter | 12.99 | 11.69 | 10.39 | 9.09 | CALL |
| HGX-AMOUNT02 | Splitter Wall/Enclosure Mounting Kit | 9.99 | 8.99 | 7.99 | 6.99 | 5.99 |

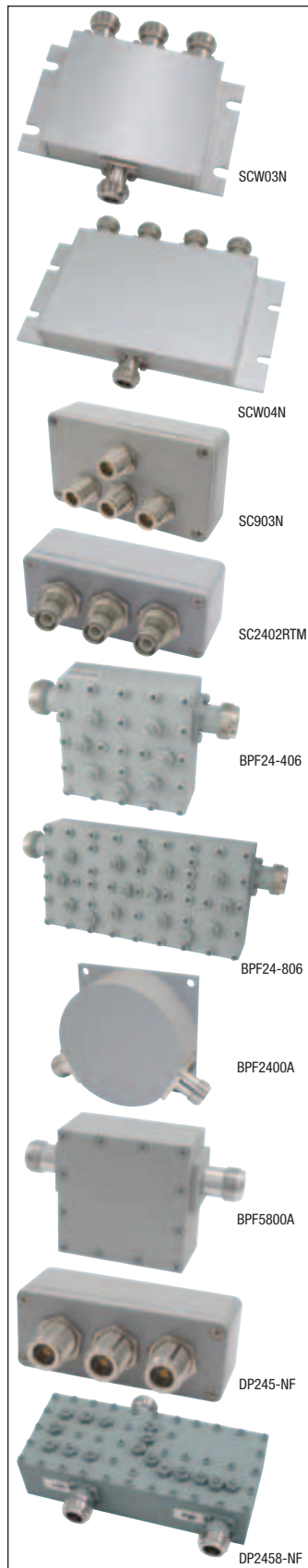
**Latest new products**

See our latest new products at
L-com.com/NewProducts

Weatherproof Industrial Enclosures



NEMA Enclosures Tutorial

Ideal for wired and wireless applications

L-com's HyperLink™ Weatherproof Industrial Enclosures are ideal for Municipal/State/Federal wired and remote sensor applications (Water Management, Traffic controls, Utility monitoring stations, etc.); secure WLAN WiFi equipment installations; Industrial Data and Control Systems in factories and manufacturing plants; SCADA applications and field installations; indoor and outdoor or hot and cold temperature environments where equipment and critical systems need power, connectivity, protection and security for the system operator. They are also great for solar powered applications, use in corrosive environments, sub-zero installations for monitoring and reporting, hotspot applications and protection of equipment from theft or damage. Available with a the widest range of enclosure options including heat, cooling and Power-over-Ethernet interfaces of anyone in the industry. In addition to our standard enclosure products listed below, we can custom manufacture enclosures based on customer requirements for large-scale projects. L-com enclosures offer the quality built, professionally integrated NEMA Enclosures for the systems user with the largest "OFF-THE-SHELF" configured enclosures product offerings of any supplier in the world.

Enclosure features

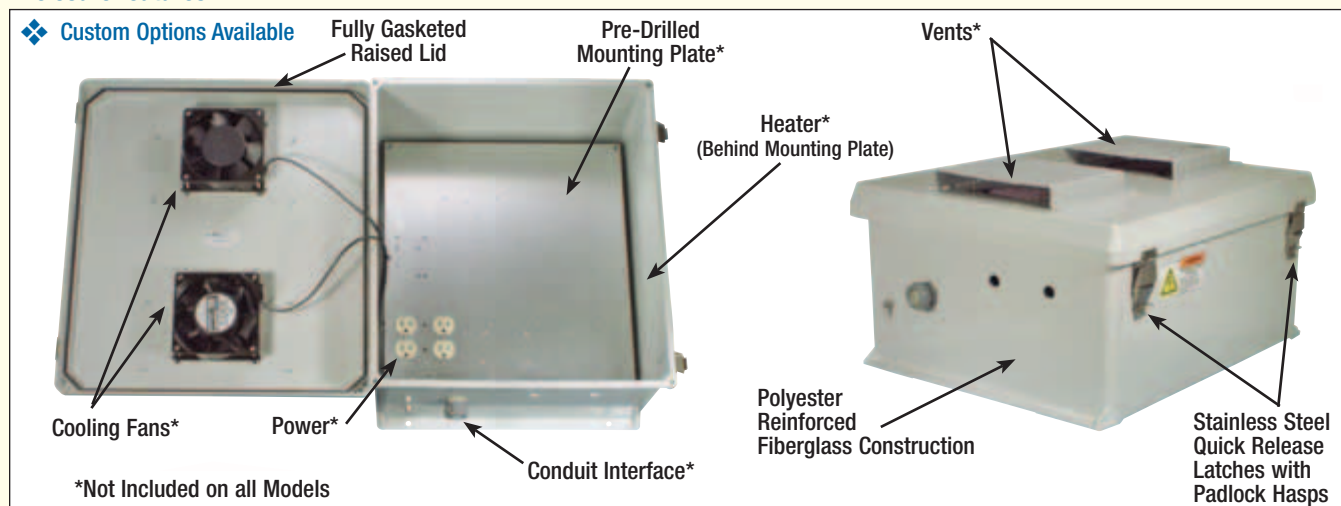

Product Number - Weatherproof Industrial Enclosures

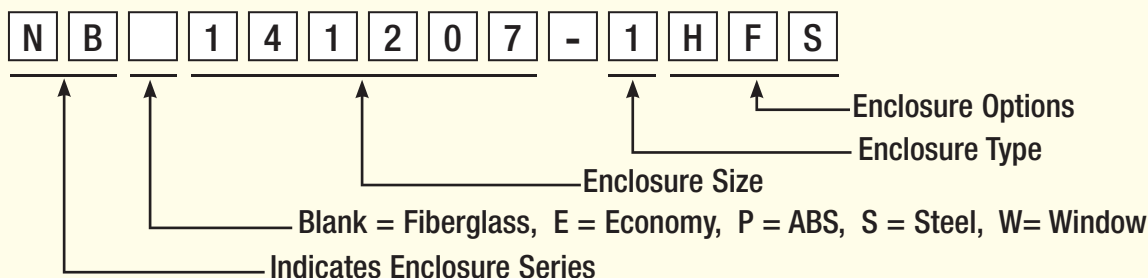

| Enclosure Size | Enclosure Type | Enclosure Options |
|----------------------------|-------------------------------|---|
| 121005 = 12"H x 10"W x 5"D | 0 or no number = Non-Powered | V = Vented ■ |
| 130906 = 13"H x 9"W x 6"D | 1 = 120 VAC | H = Heater ■ |
| 141004 = 14"H x 10"W x 4"D | 2 = 240 VAC | F = Cooling Fan(s) ■ |
| 141006 = 14"H x 10"W x 6"D | 4 = Power over Ethernet (PoE) | S = Solid State Heat/Fan Controller ■ |
| 141206 = 14"H x 12"W x 6"D | 5 = 12 VDC | D = Dual Fan ▲ |
| 141207 = 14"H x 12"W x 7"D | E = Universal Power Outlet | N = Insulated for sub-zero Applications ❄️ |
| 181608 = 18"H x 16"W x 8"D | | AF = 802.3AF Compliant |
| 201609 = 20"H x 16"W x 9"D | | T = Includes Terminal Block |
| 241609 = 24"H x 16"W x 9"D | | DR = Includes DIN Mounting Rail |

Custom Options Available

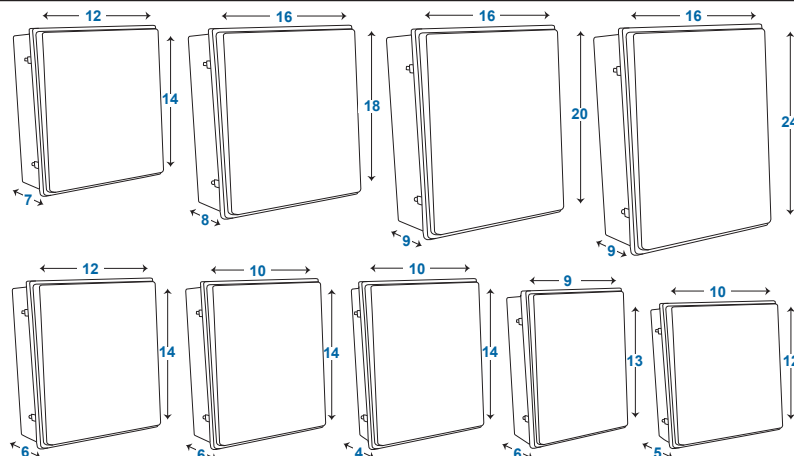

L-com's NEMA enclosure and weatherproof enclosure products feature ABS, Fiberglass and Steel NEMA rated designs and are available with a wide range of sizes and options including: heat, cooling, AC or DC power, and Power over Ethernet (PoE) interfaces.

| Dimensions | ABS | Fiberglass | Steel |
|-------------------|-----|------------|-------|
| 12"H x 10"W x 5"D | | ✓ | |
| 13"H x 9"W x 6"D | ✓ | | |
| 14"H x 10"W x 4"D | ✓ | | |
| 14"H x 10"W x 6"D | ✓ | | |
| 14"H x 12"W x 6"D | | ✓ | ✓ |
| 14"H x 12"W x 7"D | | ✓ | |
| 18"H x 16"W x 8"D | | ✓ | |
| 20"H x 16"W x 9"D | | ✓ | |
| 24"H x 16"W x 9"D | | ✓ | |

Additional Enclosure Options

| No Suffix | Unmodified Enclosure Only |
|-----------|--|
| -KIT | Unmodified Enclosure w/Blank Aluminum Mounting Plate |
| -KIT01 | Unmodified Enclosure w/Non-Metallic "Starboard" Mounting Plate |
| -KIT02 | Unmodified Enclosure w/Blank Aluminum Mounting Plate and Installed Front Swing Plate |
| -01 | Modified Enclosure with Blank Modified Plate |
| -02 | Modified Enclosure Only |
| -03V | Modified Vented Enclosure Only |

Default Temperature Setting

| | ON | OFF |
|--|--------------|--------------|
| UL Solid State Fan Controller Temp Range | 93°F / 34°C | 84°F / 29°C |
| UL Model Solid State Heater Controller Temp Range | 16°F / -9°C | 25°F / -4°C |
| PoE & Non-UL Fan Only Solid State Fan Controller Temp Range | 90°F / 32°C | 81°F / 27°C |
| Power Saver Model Fan# 2 Solid State Fan Controller Temp Range | 100°F / 38°C | 91°F / 33°C |
| Heater Only Solid State Heater Controller Temp Range | 15°F / -10°C | 24°F / -5°C |
| Mechanical Fan Thermostat Controller Temp Range | 120°F / 49°C | 90°F / 32°C |
| Mechanical Heater Thermostat Controller Temp Range | 40°F / 4°C | 60°F / -15°C |

NEMA/IEC

NEMA (National Electrical Manufacturers Association) and the IEC (International Electrotechnical Commission) are two standards groups, which have devised two different rating systems for enclosures, which define the enclosures resistance to dust, moisture, water immersion and ice. The IEC's rating is referred to as the IP or Ingress Protection rating. The table below outlines NEMA and IEC IP enclosure ratings. This chart only works in one direction From NEMA to IEC An IP rating only considers protection against ingress of solid foreign objects and ingress of water.

| NEMA enclosure type no. | Enclosure Construction Definitions | IEC enclosure class |
|-------------------------|--|---------------------|
| 1 | For indoor use to provide a degree of protection to personnel against access to hazardous parts and to provide a degree of protection of the equipment inside the enclosure against ingress of solid foreign objects (falling dirt). | IP20 |
| 2 | Use indoors, provides a degree of protection to personnel against access to hazardous parts; to provide a degree of protection of the equipment inside the enclosure against ingress of solid foreign objects (falling dirt); and to provide a degree of protection with respect to harmful effects on the equipment due to the ingress of water (dripping and light splashing). | IP22 |
| 3-3S-3X-3SX | Use for either indoors or outdoors to provide a degree of protection to personnel against access to hazardous parts; to provide a degree of protection of the equipment inside the enclosure against ingress of solid foreign objects (falling dirt and windblown dust); to provide a degree of protection with respect to harmful effects on the equipment due to the ingress of water (rain, sleet, snow); and for which the external mechanism(s) remain operable when ice laden / provides an additional level of protection against corrosion and that will be undamaged by the external formation of ice on the enclosure. | IP55 |
| 3R-RX | For either indoor or outdoor use to provide a degree of protection to personnel against access to hazardous parts; to provide a degree of protection of the equipment inside the enclosure against ingress of solid foreign objects (falling dirt); to provide a degree of protection with respect to harmful effects on the equipment due to the ingress of water (rain, sleet, snow); and that will be undamaged by the external formation of ice on the enclosure / that provides an additional level of protection against corrosion and that will be undamaged by the external formation of ice on the enclosure. | IP24 |
| 4-4X | Constructed for both indoor or outdoor use to provide a degree of protection to personnel against access to hazardous parts; to provide a degree of protection of the equipment inside the enclosure against ingress of solid foreign objects (falling dirt and windblown dust); to provide a degree of protection with respect to harmful effects on the equipment due to the ingress of water (rain, sleet, snow, splashing water, and hose directed water); and that will be undamaged by the external formation of ice on the enclosure / and that will be undamaged by the external formation of ice on the enclosure. | IP66 |
| 5 | Indoor use to provide a degree of protection to personnel against access to hazardous parts; to provide a degree of protection of the equipment inside the enclosure against ingress of solid foreign objects (falling dirt and settling airborne dust, lint, fibers, and flyings); and to provide a degree of protection with respect to harmful effects on the equipment due to the ingress of water (dripping and light splashing). | IP53 |
| 6 | Enclosures constructed for either indoor or outdoor use to provide a degree of protection to personnel against access to hazardous parts; to provide a degree of protection of the equipment inside the enclosure against ingress of solid foreign objects (falling dirt); to provide a degree of protection with respect to harmful effects on the equipment due to the ingress of water (hose directed water and the entry of water during occasional temporary submersion at a limited depth); and that will be undamaged by the external formation of ice on the enclosure. | IP67 |
| 6P | Constructed for both indoor or outdoor use to provide a degree of protection to personnel against access to hazardous parts; to provide a degree of protection of the equipment inside the enclosure against ingress of solid foreign objects (falling dirt); to provide a degree of protection with respect to harmful effects on the equipment due to the ingress of water (hose directed water and the entry of water during prolonged submersion at a limited depth); that provides an additional level of protection against corrosion and that will be undamaged by the external formation of ice on the enclosure. | IP68 |
| 12 | Enclosures constructed (without knockouts) for indoor use to provide a degree of protection to personnel against access to hazardous parts; to provide a degree of protection of the equipment inside the enclosure against ingress of solid foreign objects (falling dirt and circulating dust, lint, fibers, and flyings); and to provide a degree of protection with respect to harmful effects on the equipment due to the ingress of water (dripping and light splashing). | IP54 |
| 12K | Use indoors (with knockouts) to provide a degree of protection to personnel against access to hazardous parts; to provide a degree of protection of the equipment inside the enclosure against ingress of solid foreign objects (falling dirt and circulating dust, lint, fibers, and flyings); and to provide a degree of protection with respect to harmful effects on the equipment due to the ingress of water (dripping and light splashing). | IP54 |
| 13 | For indoor use to provide a degree of protection to personnel against access to hazardous parts; to provide a degree of protection of the equipment inside the enclosure against ingress of solid foreign objects (falling dirt and circulating dust, lint, fibers, and flyings); to provide a degree of protection with respect to harmful effects on the equipment due to the ingress of water (dripping and light splashing); and to provide a degree of protection against the spraying, splashing, and seepage of oil and non-corrosive coolants. | IP54 |



| Item # | Description | Options / NEMA Rating | 1-4 | 5-9 | 10-24 |
|--|--|-----------------------|--------|--------|--------|
| RoHS NEMA 4X, Windowed Enclosures V H F D S R N | | | | | |
| These enclosures are designed for use as electrical junction boxes in highly corrosive environments including oil refineries, waste water treatment and marine installations, electroplating plants, agricultural environments and food processing plants. These enclosures are also suitable for both indoor and outdoor applications. The window provides easy visual inspection of interior components. Mounting stand-offs inside the enclosure can be used for mounting plates. Blank mounting plates are available from L-com. | | | | | |
| NBW121005 | 12x10x5", Unmodified Windowed Enclosure, No Mounting Plate | 4X | 129.98 | 126.08 | 122.18 |
| NBW121005-KIT | 12x10x5", Unmodified Windowed Enclosure, Blank Aluminum Mounting Plate | 4X | 144.98 | 140.63 | 136.28 |
| NBW121005-KIT01 | 12x10x5", Unmodified Windowed Enclosure, Blank Non-Metallic Mounting Plate | 4X | 154.98 | 150.33 | 145.68 |
| NBW141207 | 14x12x7", Unmodified Windowed Enclosure, No Mounting Plate | 4X | 154.98 | 150.33 | 145.68 |
| NBW141207-KIT | 14x12x7", Unmodified Windowed Enclosure, Blank Aluminum Mounting Plate | 4X | 174.98 | 169.73 | 164.48 |
| NBW141207-KIT01 | 14x12x7", Unmodified Windowed Enclosure, Blank Non-Metallic Mounting Plate | 4X | 184.98 | 179.43 | 173.88 |
| NBW141207-000DR | 14x12x7", Modified Windowed Enclosure, DIN3 Rail Mounting Brackets | 4X | 189.98 | 184.28 | 178.58 |
| NBW141207-100 | 14x12x7", Modified Windowed Enclosure, 120 VAC Aluminum Mounting Plate | 4X | 239.98 | 232.78 | 225.58 |
| NBW141207-1H0 | 14x12x7", Thermostat Heated, Windowed Enclosure, 120 VAC Aluminum Plate | 4X | 259.98 | 252.18 | 244.38 |
| NBW181608 | 18x16x8", Unmodified Windowed Enclosure, No Mounting Plate | 4X | 234.98 | 227.93 | 220.88 |
| NBW181608-KIT | 18x16x8", Unmodified Windowed Enclosure, Blank Aluminum Mounting Plate | 4X | 259.98 | 252.18 | 244.38 |
| NBW181608-KIT01 | 18x16x8", Unmodified Windowed Enclosure, Blank Non-Metallic Mounting Plate | 4X | 268.98 | 260.91 | 252.84 |
| NBW181608-000DR | 18x16x8", Modified Windowed Enclosure, DIN3 Rail Mounting Brackets | 4X | 274.98 | 266.73 | 258.48 |
| NBW181608-100 | 18x16x8", Modified Windowed Enclosure, 120 VAC Aluminum Mounting Plate | 4X | 327.98 | 318.14 | 308.30 |
| NBW181608-1H0 | 18x16x8", Thermostat Heated, Windowed Enclosure, 120 VAC Aluminum Plate | 4X | 359.98 | 349.18 | 338.38 |
| RoHS UL Listed Non-Powered Enclosures V H F D S R N | | | | | |
| These Non-Powered Industrial Enclosures are approved and listed with UL, meeting the stringent requirements for Communication Enclosure System 40XX. Use this enclosure when UL Listed products are required by the project. These Non-Powered UL Listed Industrial Enclosures are ideal for custom applications, which may require special modifications to the enclosure. Mounting stand-offs inside the enclosure can be used for mounting plates. Blank mounting plates are available from L-com. | | | | | |
| NB121005 | 12x10x5", Unmodified Enclosure, No Mounting Plate | 4X | 74.99 | 72.74 | 70.49 |
| NB141207 | 14x12x7", Unmodified Enclosure, No Mounting Plate | 4X | 94.98 | 92.13 | 89.28 |
| NB141207-01-UL | 14x12x7", Modified Enclosure, Aluminum Mounting Plate | 4X | 179.98 | 174.58 | 169.18 |
| NB181608 | 18x16x8", Unmodified Enclosure, No Mounting Plate | 4X | 164.98 | 160.03 | 155.08 |
| RoHS UL listed AC Powered Enclosures V H F D S R N | | | | | |
| L-com's UL Listed, 120 VAC powered, NEMA weatherproof rated industrial enclosures offer 120 Volt AC power to accommodate access points, routers, and other communications equipment that require 120 Volt AC power. Options include vented doors, fans, and heaters for addressing extreme environmental conditions. These UL Listed enclosures can be used in food processing, petrochemical, industrial environment, sewage processing and communication applications. | | | | | |
| NB141207-100-UL | 14x12x7", Modified Enclosure, 120 VAC Aluminum Mounting Plate | 3R | 269.99 | 256.49 | 242.99 |
| NB141207-100T-UL | 14x12x7", Modified Enclosure, 120 VAC Terminal, Aluminum Plate | 3R | 189.98 | 184.28 | 178.58 |
| NB141207-10FS-UL | 14x12x7", Solid State Cooled Enclosure, 120 VAC Aluminum Plate | 3R | 279.98 | 271.58 | 263.18 |
| NB141207-1HFS-UL | 14x12x7", Solid State Heated/Cooled, 120 VAC Aluminum Plate | 3R | 314.98 | 305.53 | 296.08 |
| RoHS Non-Powered Industrial Enclosures V H F D S R N | | | | | |
| L-com's non-powered NEMA rated enclosures are perfect for housing both wired and wireless communications equipment. These robust, weatherproof enclosures feature sealed, gasketed raised lids and quick release lockable latches. | | | | | |
| NB121005-KIT | 12x10x5", Unmodified Enclosure, Blank Aluminum Mounting Plate | 4X | 89.98 | 87.28 | 84.58 |
| NB121005-KIT01 | 12x10x5", Unmodified Enclosure, Blank Non-Metallic Mounting Plate | 4X | 99.98 | 96.98 | 93.98 |
| NBE130906-KIT01 | 13x9x6", Unmodified Box, Plastic Universal Hole Matrix Mounting Plate | 3R | 29.99 | 29.09 | 28.19 |
| NBE141006 | 14x10x6", Unmodified Enclosure, No Mounting Plate | 3R | 36.99 | 35.88 | 34.77 |
| NBE141006-KIT | 14x10x6", Unmodified Enclosure, Blank Aluminum Mounting Plate | 3R | 51.98 | 50.42 | 48.86 |
| NBE141006-KIT01 | 14x10x6", Unmodified Enclosure, Blank Non-Metallic Mounting Plate | 3R | 61.98 | 60.12 | 58.26 |
| NBS141206 | 14x12x6", Unmodified Enclosure, No Mounting Plate | 3R | 159.99 | 155.19 | 150.39 |
| NB141207-00V | 14x12x7", Modified Vented Enclosure, Aluminum Mounting Plate | 3R | 144.98 | 140.63 | 136.28 |
| NB141207-01 | 14x12x7", Modified Enclosure, Aluminum Mounting Plate | 3R | 129.98 | 126.08 | 122.18 |
| NB141207-02 | 14x12x7", Modified Enclosure, No Mounting Plate | 3R | 104.98 | 101.83 | 98.68 |
| NB141207-03V | 14x12x7", Modified Vented Enclosure, No Mounting Plate | 3R | 119.98 | 116.38 | 112.78 |
| NB141207-KIT | 14x12x7", Modified Enclosure, Aluminum Mounting Plate | 3R | 114.98 | 111.53 | 108.08 |
| NB141207-KIT01 | 14x12x7", Unmodified Enclosure, Blank Non-Metallic Mounting Plate | 3R | 124.98 | 121.23 | 117.48 |
| NB181608-00V | 18x16x8", Modified Vented Enclosure, Aluminum Mounting Plate | 3R | 219.98 | 213.38 | 206.78 |
| NB181608-01 | 18x16x8", Modified Enclosure, Aluminum Mounting Plate | 3R | 199.98 | 193.98 | 187.98 |
| NB181608-02 | 18x16x8", Modified Enclosure, No Mounting Plate | 3R | 174.98 | 169.73 | 164.48 |
| NB181608-03V | 18x16x8", Modified Vented Enclosure, No Mounting Plate | 3R | 189.98 | 184.28 | 178.58 |
| NB181608-KIT | 18x16x8", Unmodified Enclosure, Blank Aluminum Mounting Plate | 3R | 189.98 | 184.28 | 178.58 |
| NB181608-KIT01 | 18x16x8", Unmodified Enclosure, Blank Non-Metallic Mounting Plate | 3R | 198.98 | 193.01 | 187.04 |
| NB201609 | 20x16x9", Unmodified Enclosure, No Mounting Plate | 4X | 449.99 | 436.49 | 422.99 |
| NB201609-KIT | 20x16x9", Unmodified Enclosure, Blank Aluminum Mounting Plate | 4X | 484.98 | 470.43 | 455.88 |
| NB201609-KIT01 | 20x16x9", Unmodified Enclosure, Blank Non-Metallic Mounting Plate | 4X | 494.98 | 480.13 | 465.28 |
| NB241609 | 24x16x9", Unmodified Enclosure, No Mounting Plate | 4X | 479.99 | 465.59 | 451.19 |
| NB241609-KIT | 24x16x9", Unmodified Enclosure, Blank Aluminum Mounting Plate | 4X | 529.98 | 514.08 | 498.18 |
| NB241609-KIT01 | 24x16x9", Unmodified Enclosure, Blank Non-Metallic Mounting Plate | 4X | 542.98 | 526.69 | 510.40 |
| NB241609-KIT02 | 24x16x9", Unmodified, Blank Non-Metallic Mounting Plate, Front Swing Plate | 4X | 898.00 | 871.06 | 844.12 |

Enclosure Options

V = Vented H = Heater F = Cooling Fan(s) D = Dual Fan S = Solid State Heat/Fan Controller N = Insulated for Sub-zero Applications

| Item # | Description | Options / NEMA Rating | 1-4 | 5-9 | 10-24 |
|---|---|-----------------------|--------|--------|--------|
|  120 VAC Powered Industrial Enclosures | | V H F D S R N | | | |
| L-com's 120 VAC NEMA rated enclosures offer 120 Volt AC power to accommodate access points, routers, and other communications equipment that require 120 Volt AC power. Enclosure sizes are available in 14 x 10 x 4", 14 x 10 x 6", 14 x 12 x 6", 14 x 12 x 7" and 18 x 16 x 8". | | | | | |
| NBP141004-100 | 14x10x4", Plain Box w/Velcro Pad, Duplex 120 VAC Outlet | 3R | 48.99 | 47.52 | 46.05 |
| NBP141004-100-4 | 14x10x4", Plain Box w/Velcro Pad, Duplex 120 VAC Outlet, 4 Pack | 4X | 159.99 | 155.19 | 150.39 |
| NBE141006-100 | 14x10x6", Modified Enclosure, 120 VAC Aluminum Mounting Plate | 4X | 109.99 | 106.69 | 103.39 |
| NBS141206-100 | 14x12x6", Modified Enclosure, 120 VAC Aluminum Mounting Plate | 4X | 249.99 | 242.49 | 234.99 |
| NB141207-100 | 14x12x7", Modified Enclosure, 120 VAC Aluminum Mounting Plate | 4X | 179.98 | 174.58 | 169.18 |
| NB141207-100T | 14x12x7", Modified Enclosure, 120 VAC Terminal, Aluminum Plate | 4X | 139.98 | 135.78 | 131.58 |
| NB181608-100 | 18x16x8", Modified Enclosure, 120 VAC Aluminum Mounting Plate | 4X | 253.98 | 246.36 | 238.74 |

Best Seller



NBP141004-100

NB141207-100

240 VAC Powered Industrial Enclosures

V

H

F

D

S

R

N

The Enclosure is a rugged weatherproof design that is ideal for both indoor and outdoor applications. Specially designed for 240 Volt applications, L-com's NEMA enclosures are perfect for use with 240 Volt communications and control equipment. Options include vented doors, fans and heaters for addressing extreme environmental conditions. They are well suited for high temperatures or corrosive environments. The integral mounting flange allows mounting on any flat surface. When used with it's optional mounting brackets, the unit can mount to a pole or column.

| | | | | | | |
|--------------|---|--|----|--------|--------|--------|
| NB141207-20F | 14x12x7", Thermostat Cooled,240 VAC Terminal, Aluminum Plate | <div> <div></div> <div></div> </div> | 3R | 189.98 | 184.28 | 178.58 |
| NB141207-2H0 | 14x12x7", Thermostat Heated, 240 VAC Terminal, Aluminum Plate | <div> <div></div> <div></div> </div> | 4X | 197.98 | 192.04 | 186.10 |
| NB141207-2HF | 14x12x7", Thermostat Heated/Cooled 2 Fans, 240 VAC Terminal, Aluminum Plate | <div> <div></div> <div></div> <div></div> </div> | 3R | 214.98 | 208.53 | 202.08 |
| NB181608-20F | 18x16x8", Thermostat Cooled 2 Fans, 240 VAC Terminal Aluminum Plate | <div> <div></div> <div></div> </div> | 3R | 294.98 | 286.13 | 277.28 |
| NB181608-2H0 | 18x16x8", Thermostat Heated, 240 VAC Terminal, Aluminum Plate | <div> <div></div> <div></div> </div> | 4X | 254.98 | 247.33 | 239.68 |
| NB181608-2HF | 18x16x8", Thermostat Heated/Cooled 2 Fans, 240 VAC Terminal, Aluminum Plate | <div> <div></div> <div></div> <div></div> </div> | 3R | 336.98 | 326.87 | 316.76 |























NB141207-2HF



Universal AC Powered Industrial Enclosures

V H F D S R N

Specially designed for North American and European 100-250 Volt applications, L-com's NEMA enclosures are perfect for use with 100-240 Volt communications and control equipment. Options include universal duplex sockets, vented doors, fans and heaters for addressing extreme environmental conditions.

| | | | | | | |
|-----------------|--|---|----|--------|--------|--------|
| NBP141004-E00 | 14x10x4", Plain Box w/Velcro Pad, 120-240 VAC, 2 Universal Outlets | | 4X | 59.99 | 58.19 | 56.39 |
| NBP141004-E00-4 | 14x10x4", Plain Box w/Velcro Pad, 120-240 VAC, 2 Universal Outlets, 4-Pack | | 4X | 189.99 | 184.29 | CALL |
| NBP141004-E0F | 14x10x4", Vented Fan Box w/Velcro Pad, 200-240 VAC, 2 Universal Outlets |   | 3R | 104.99 | 101.84 | 98.69 |
| NBP141004-E0FW | 14x10x4", Rain Shield Fan Box w/Velcro Pad, 200-240 VAC, 2 Universal Outlets |   | 3R | 119.99 | 116.39 | 112.79 |
| NBP141004-E0V | 14x10x4", Vented Box w/Velcro Pad, 120-240 VAC, 2 Universal Outlets |  | 3R | 84.99 | 82.44 | 79.89 |
| NBP141004-E0VW | 14x10x4", Rain Shield Vented Box, Velcro Pad, 120-240 VAC, 2 Universal Outlets |  | 3R | 109.99 | 106.69 | 103.39 |
| NB141207-E00 | 14x12x7", Modified Enclosure, Duplex 120-240 VAC Universal Outlet, Aluminum Plate | | 4X | 189.98 | 184.28 | 178.58 |
| NB141207-E0F | 14x12x7", Thermostat Cooled, Duplex 200-240 VAC Universal Outlet, Aluminum Plate |   | 3R | 214.98 | 208.53 | 202.08 |
| NB141207-E0V | 14x12x7", Vented Enclosure, Duplex 120-240 VAC Universal Outlet, Aluminum Plate |  | 3R | 207.98 | 201.74 | 195.50 |
| NB141207-EH0 | 14x12x7", Thermostat Heated Enclosure, Duplex 200-240 VAC Universal Outlet, Aluminum Plate |  | 4X | 209.98 | 203.68 | 197.38 |
| NB141207-EHF | 14x12x7", Thermostat Heated/Cooled, Duplex 200-240 VAC Universal Outlet, Aluminum Plate |    | 3R | 234.98 | 227.93 | 220.88 |
| NB181608-E00 | 18x16x8", Modified Enclosure, Duplex 120-240 VAC Universal Outlet, Aluminum Plate | | 4X | 263.98 | 256.06 | 248.14 |
| NB181608-E0F | 18x16x8", Thermostat Cooled 2 Fans, Duplex 200-240 VAC Universal Outlet, Aluminum Plate |   | 3R | 344.98 | 334.63 | 324.28 |
| NB181608-E0V | 18x16x8", Vented Enclosure, Duplex 120-240 VAC Universal Outlet, Aluminum Plate |  | 3R | 283.98 | 275.46 | 266.94 |
| NB181608-EH0 | 18x16x8", Thermostat Heated, Duplex 200-240 VAC Universal Outlet, Aluminum Plate |   | 3R | 299.98 | 290.98 | 281.98 |
| NB181608-EHF | 18x16x8", Therm Heated/Cooled 2 Fans, Duplex 200-240 VAC Universal Outlet, Aluminum Plate |    | 3R | 378.98 | 367.61 | 356.24 |



NBP141004-E0VW



NB141207-EHF

| RoHS 12 VDC Powered Industrial Enclosures | | V H F D S R N | | | | | |
|---|--|---------------|---|----|--------|--------|--------|
| L-com's DC Voltage NEMA enclosures feature pre-drilled mounting plates. These enclosures can be used with equipment such as alarms, solar panels and other control and sensor equipment. The integral mounting flange allows mounting on any flat surface. When used with optional mounting brackets, the unit can mount to a pole or column. | | | | | | | |
| NB141207-500 | 14x12x7" Modified Enclosure 12V DC Terminal, Aluminum Plate | | | 4X | 139.98 | 135.78 | 131.58 |
| NB141207-50F | 14x12x7" Thermostat Cooled, 12V DC Terminal, Aluminum Plate | ■ | ■ | 3R | 194.98 | 189.13 | 183.28 |
| NB141207-50V | 14x12x7" Vented Enclosure, 12V DC Terminal, Aluminum Plate | ■ | | 3R | 154.98 | 150.33 | 145.68 |
| NB181608-500 | 18x16x8" Modified Enclosure 12V DC Terminal, Aluminum Plate | | | 4X | 224.98 | 218.23 | 211.48 |
| NB181608-50F | 18x16x8" Thermostat Cooled, 2 Fans 12V DC Terminal, Aluminum Plate | ■ | ▲ | 3R | 284.98 | 276.43 | 267.88 |
| NB181608-50V | 18x16x8" Vented Enclosure, 12V DC Terminal, Aluminum Plate | ■ | | 3R | 234.98 | 227.93 | 220.88 |

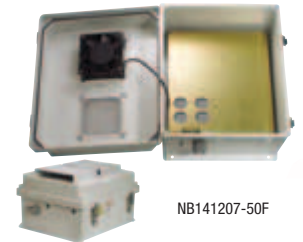







NB141207-50F

Enclosure Options

V = Vented ■ = Heater ■ = Cooling Fan(s) ■ = Dual Fan ▲ = Solid State Heat/Fan Controller ■ = Insulated for Sub-zero Applications *

L-com Global Connectivity

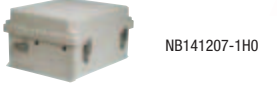
| | Item # | Description | Options / NEMA Rating | | | 1-4 | 5-9 | 10-24 | |
|--|---|--|---|---------------|----|--------|--------|--------|--------|
|  NB141207-40F | RoHS PoE Powered Industrial Enclosures | | V H F D S R N | | | | | | |
| | L-com offers both NEMA 3R and 4X rated weatherproof enclosures with integrated PoE interfaces. These enclosures are perfect for use in Industrial, Government and Communications providers using wireless radios, electronics, control systems and other communications equipment which support PoE applications. | | | | | | | | |
| | NBP141004-40F | 14x10x4", Vented Fan Box w/Velcro Pad, PoE Interface | ■ | ■ | 3R | 129.99 | 126.09 | 122.19 | |
| | NBP141004-40FW | 14x10x4", Rain Shield Fan Box w/Velcro Pad, PoE Interface | ■ | ■ | 3R | 139.99 | 135.79 | 131.59 | |
| | NBP141004-40V | 14x10x4", Vented Box w/Velcro Pad, PoE Interface | ■ | | 3R | 79.99 | 77.59 | 75.19 | |
| | NBP141004-40VW | 14x10x4", Rain Shield Vented Box w/Velcro Pad, PoE Interface | ■ | ■ | 3R | 94.99 | 92.14 | 89.29 | |
| | NB141207-400 | 14x12x7", Modified Enclosure, 802.3af Interface, Aluminum Plate | | | 4X | 174.98 | 169.73 | 164.48 | |
| | NB141207-40F | 14x12x7", Thermostat Cooled Enclosure, PoE Interface, Aluminum Plate | ■ | ■ | 3R | 199.98 | 193.98 | 187.98 | |
| | NB141207-40FS | 14x12x7", Solid State Cooled Enclosure, PoE Interface, Aluminum Plate | ■ | ■ | ■ | 3R | 224.98 | 218.23 | 211.48 |
| | NB141207-40V | 14x12x7", Vented Enclosure, 802.3af Interface, Aluminum Plate | ■ | | 3R | 192.98 | 187.19 | 181.40 | |
|  NB181608-40FAF | NB141207-40FAF | 14x12x7", Thermostat Cooled, 802.3af Interface, Aluminum Plate | ■ | ■ | 3R | 209.98 | 203.68 | 197.38 | |
| | NB141207-40FSAF | 14x12x7", Solid State Cooled, 802.3af Interface, Aluminum Plate | ■ | ■ | ■ | 3R | 234.98 | 227.93 | 220.88 |
| | NB141207-4H0N | 14x12x7", Sub-zero Insulated, Thermostat Heated, 48VDC PoE, Aluminum Plate | ■ | ■ | 4X | 274.98 | 266.73 | 258.48 | |
| | NB181608-400 | 18x16x8", Modified Enclosure, 802.3af Interface, Aluminum Plate | | | 4X | 248.98 | 241.51 | 234.04 | |
| | NB181608-40F | 18x16x8", Thermostat Cooled 2 Fans, PoE Interface, Aluminum Plate | ■ | ▲ | 3R | 289.98 | 281.28 | 272.58 | |
| | NB181608-40FS | 18x16x8", Solid State Cooled 2 Fans, PoE Interface, Aluminum Plate | ■ | ▲ | ■ | 3R | 314.98 | 305.53 | 296.08 |
| | NB181608-40V | 18x16x8", Vented Enclosure, 802.3af Interface, Aluminum Plate | ■ | | 3R | 268.98 | 260.91 | 252.84 | |
| | NB181608-40FAF | 18x16x8", Thermostat Cooled 2 Fans, 802.3af Interface, Aluminum Plate | ■ | ▲ | 3R | 299.98 | 290.98 | 281.98 | |
| | NB181608-40FSAF | 18x16x8", Solid State Cooled 2 Fans, 802.3af Interface, Aluminum Plate | ■ | ▲ | ■ | 3R | 324.98 | 315.23 | 305.48 |
| |  NB141207-00VDR | RoHS DIN Rail Industrial Enclosures | | V H F D S R N | | | | | |
| L-com's DIN Rail enclosures offer aluminum mounting rails inside the enclosure where DIN3 Rails like the DIN35-NB14 & DIN35-NB18 (sold separately) (page 31) can be installed. These enclosures can be used to house many of L-com's DIN Rail mount products such as Ethernet Switches, Industrial Serial Converters, power supplies and more. The HGX-PMT13 Pole Mounting Kit allows the populated enclosure to be securely mounted on poles. | | | | | | | | | |
| NB141207-000DR | | 14x12x7", Modified Enclosure, DIN3 Rail Mounting Brackets | | | 4X | 129.98 | 126.08 | 122.18 | |
| NB141207-000DR | | 14x12x7", Modified Windowed Enclosure, DIN3 Rail Mounting Brackets | | | 4X | 189.98 | 184.28 | 178.58 | |
| NB141207-00VDR | | 14x12x7", Modified Vented Enclosure, DIN3 Rail Mounting Brackets | ■ | | 3R | 144.98 | 140.63 | 136.28 | |
| NB181608-000DR | | 18x16x8", Modified Enclosure, DIN3 Rail Mounting Brackets | | | 4X | 204.98 | 198.83 | 192.68 | |
| NB181608-000DR | | 18x16x8", Modified Windowed Enclosure, DIN3 Rail Mounting Brackets | | | 4X | 274.98 | 266.73 | 258.48 | |
| NB181608-00VDR | | 18x16x8", Modified Vented Enclosure, DIN3 Rail Mounting Brackets | ■ | | 3R | 219.98 | 213.38 | 206.78 | |
|  NB141004-10F | | RoHS Cooled Industrial Enclosures | | V H F D S R N | | | | | |
| | | NBP141004-10F | 14x10x4", Vented Fan Box w/Velcro Pad, Duplex 120 VAC Outlet | ■ | ■ | 3R | 99.99 | 96.99 | 93.99 |
| | NBP141004-10FW | 14x10x4", Rain Shield Fan Box w/Velcro Pad, Duplex 120 VAC Outlet | ■ | ■ | 3R | 109.99 | 106.69 | 103.39 | |
| | NBP141004-40F | 14x10x4", Vented Fan Box w/Velcro Pad, PoE Interface | ■ | | 3R | 129.99 | 126.09 | 122.19 | |
| | NBP141004-40FW | 14x10x4", Rain Shield Fan Box w/Velcro Pad, PoE Interface | ■ | | 3R | 139.99 | 135.79 | 131.59 | |
| | NBP141004-E0F | 14x10x4", Vented Fan Box w/Velcro Pad, 200-240 VAC, 2 Universal Outlets | ■ | | 3R | 104.99 | 101.84 | 98.69 | |
| | NBP141004-E0FW | 14x10x4", Rain Shield Fan Box w/Velcro Pad, 200-240 VAC, 2 Universal Outlets | ■ | | 3R | 119.99 | 116.39 | 112.79 | |
| | NBE141006-10F | 14x10x6", Thermostat Cooled, 120 VAC Aluminum Mounting Plate | ■ | ■ | 3R | 147.98 | 143.54 | 139.10 | |
| | NB141207-10F | 14x12x7", Thermostat Cooled, 120 VAC Aluminum Mounting Plate | ■ | ■ | 3R | 204.98 | 198.83 | 192.68 | |
| | NB141207-10FS | 14x12x7", Solid State Cooled, 120 VAC Aluminum Mounting Plate | ■ | ■ | ■ | 3R | 229.98 | 223.08 | 216.18 |
|  NB141207-10FSD | NB141207-10FSD | 14x12x7", Solid State Cooled 2 Fans, 120 VAC Aluminum Plate | ■ | ■ | ▲ | 3R | 239.98 | 232.78 | 225.58 |
| | NB141207-10FS-UL | 14x12x7", UL Solid State Cooled, 120 VAC Aluminum Mounting Plate | ■ | ■ | ■ | 3R | 279.98 | 271.58 | 263.18 |
| | NB141207-20F | 14x12x7", Thermostat Cooled, 240 VAC Terminal Aluminum Plate | ■ | | 3R | 189.98 | 184.28 | 178.58 | |
| | NB141207-40F | 14x12x7", Thermostat Cooled Enclosure, PoE Interface, Aluminum Plate | ■ | ■ | 3R | 199.98 | 193.98 | 187.98 | |
| | NB141207-40FAF | 14x12x7", Thermostat Cooled, 802.3af Interface, Aluminum Plate | ■ | ■ | 3R | 209.98 | 203.68 | 197.38 | |
| | NB141207-40FSAF | 14x12x7", Solid State Cooled, 802.3af Interface, Aluminum Plate | ■ | ■ | ■ | 3R | 234.98 | 227.93 | 220.88 |
| | NB141207-E0F | 14x12x7", Thermostat Cooled, Duplex 200-240 VAC Universal Outlet, Aluminum Plate | ■ | ■ | 3R | 214.98 | 208.53 | 202.08 | |
| | NB181608-10F | 18x16x8", Thermostat Cooled 2 Fans, 120 VAC Aluminum Plate | ■ | ▲ | 3R | 298.00 | 289.06 | 280.12 | |
| | NB181608-10FS | 18x16x8", Solid State Cooled 2 Fans, 120 VAC Aluminum Plate | ■ | ▲ | ■ | 3R | 319.98 | 310.38 | 300.78 |
| | NB181608-10FSX | 18x16x8", Solid State Cooled 2 Fans Controls, 120 VAC Aluminum Plate | ■ | ▲ | ■ | 3R | 329.98 | 320.08 | 310.18 |
|  NB141207-10FSD | NB181608-20F | 18x16x8", Thermostat Cooled 2 Fans, 240 VAC Terminal Aluminum Plate | ■ | ▲ | 3R | 294.98 | 286.13 | 277.28 | |
| | NB181608-40F | 18x16x8", Thermostat Cooled 2 Fans, PoE Interface, Aluminum Plate | ■ | ▲ | 3R | 289.98 | 281.28 | 272.58 | |
| | NB181608-40FS | 18x16x8", Solid State Cooled 2 Fans, PoE Interface, Aluminum Plate | ■ | ▲ | ■ | 3R | 314.98 | 305.53 | 296.08 |
| | NB181608-40FAF | 18x16x8", Thermostat Cooled 2 Fans, 802.3af Interface, Aluminum Plate | ■ | ▲ | 3R | 299.98 | 290.98 | 281.98 | |
| | NB181608-40FSAF | 18x16x8", Solid State Cooled 2 Fans, 802.3af Interface, Aluminum Plate | ■ | ▲ | ■ | 3R | 324.98 | 315.23 | 305.48 |
| | NB181608-E0F | 18x16x8", Thermostat Cooled 2 Fans, Duplex 200-240 VAC Universal Outlet, Aluminum Plate | ■ | ▲ | 3R | 344.98 | 334.63 | 324.28 | |
| |  NB141207-1H0 | RoHS Heated Industrial Enclosures | | V H F D S R N | | | | | |
| | | NBS141206-1H0 | 14x12x6", Thermostat Heated Steel Enclosure, 120 VAC Aluminum Plate | ■ | | 4X | 299.99 | 290.99 | 281.99 |
| | | NB141207-1H0 | 14x12x7", Thermostat Heated Enclosure, 120 VAC Aluminum Plate | ■ | | 4X | 199.98 | 193.98 | 187.98 |
| | | NB141207-1H0S | 14x12x7", Solid State Heated Enclosure, 120 VAC Aluminum Plate | ■ | | ■ | 4X | 224.98 | 218.23 |
| NB141207-2H0 | | 14x12x7", Thermostat Heated, 240 VAC Terminal Aluminum Plate | ■ | | 4X | 197.98 | 192.04 | 186.10 | |
| NB141207-4H0N | | 14x12x7", Sub-zero Insulated, Thermostat Heated, 48VDC PoE, Aluminum Plate | ■ | | 4X | 274.98 | 266.73 | 258.48 | |
| NB141207-EH0 | | 14x12x7", Thermostat Heated Enclosure, Duplex 200-240 VAC Universal Outlet, Aluminum Plate | ■ | | 4X | 209.98 | 203.68 | 197.38 | |
| NB181608-1H0 | | 18x16x8", Thermostat Heated Enclosure, 120 VAC Aluminum Plate | ■ | | 4X | 289.98 | 281.28 | 272.58 | |
| NB181608-1H0S | | 18x16x8", Solid State Heated Enclosure, 120 VAC Aluminum Plate | ■ | | ■ | 4X | 314.98 | 305.53 | 296.08 |
| NB181608-2H0 | | 18x16x8", Thermostat Heated, 240 VAC Terminal Aluminum Plate | ■ | | 4X | 254.98 | 247.33 | 239.68 | |

Enclosure Options

V = Vented ■ H = Heater ■ F = Cooling Fan(s) ■ D = Dual Fan ▲
S = Solid State Heat/Fan Controller ■ N = Insulated for Sub-zero Applications *

| Item # | Description | Options / NEMA Rating | 1-4 | 5-9 | 10-24 |
|---|--|-----------------------|--------|--------|--------|
| RoHS Cooled & Heated Industrial Enclosures | | V H F D S R N | | | |
| NB141207-1HF | 14x12x7", Thermostat Heated/Cooled, 120 VAC Aluminum Plate | 3R | 224.98 | 218.23 | 211.48 |
| NB141207-1HFS | 14x12x7", Solid State Heated/Cooled, 120 VAC Aluminum Plate | 3R | 264.98 | 257.03 | 249.08 |
| NB141207-1HFS-UL | 14x12x7", UL Solid State Heated/Cooled, 120 VAC Aluminum Plate | 3R | 314.98 | 305.53 | 296.08 |
| NB141207-2HF | 14x12x7", Thermostat Heated/Cooled 2 Fans, 240 VAC Terminal Aluminum Plate | 3R | 214.98 | 208.53 | 202.08 |
| NB181608-2HF | 18x16x8", Thermostat Heated/Cooled 2 Fans, 240 VAC Terminal Aluminum Plate | 3R | 336.98 | 326.87 | 316.76 |
| NB181608-1HF | 18x16x8", Thermostat Heated/Cooled 2 Fans, 120 VAC Aluminum Plate | 3R | 339.98 | 329.78 | 319.58 |
| NB181608-1HFS | 18x16x8", Solid State Heated/Cooled 2 Fans, 120 VAC Aluminum Plate | 3R | 379.98 | 368.58 | 357.18 |



| | | | | | |
|--|-----------------------------|---------------|------|------|------|
| RoHS NID (Network Interface Device) Enclosures | | V H F D S R N | | | |
| L-com's NID enclosures offer mounting options inside the enclosure where a NID can be mounted. These enclosures can be used with interface products such as Ethernet connections and junctions, wireless connections, switches, terminal blocks and fiber optic connections. | | | | | |
| NID331-11 | 3x3x1", Small NID Enclosure | 3 | 6.99 | 6.43 | 5.87 |



| Item # | Description | 1-4 | 5-9 | 10-24 | 25-99 | 100-249 |
|--------|-------------|-----|-----|-------|-------|---------|
|--------|-------------|-----|-----|-------|-------|---------|

RoHS Enclosure Mounting Plates and Mounting Brackets for Amplifiers, Enclosures and Surge Protectors

L-com offers an extensive line of mounting plates for industrial enclosures along with mounting bracket options for amplifiers, industrial enclosures and surge protectors. Visit us online at L-com.com for complete bracket dimensions and specifications.

| | | | | | | |
|---------------|---|-------|-------|-------|-------|------|
| HGX-AMOUNT02 | Mounting bracket for HyperLink Amplifiers, PoE Products, Power Supplies | 9.99 | 8.99 | 7.99 | 6.99 | 5.99 |
| HGX-LPMOUNT01 | ALQ2-NMNF Surge Protector Mounting Bracket | 4.99 | 4.49 | 3.99 | 3.49 | 2.99 |
| HGX-MMOUNT01 | Ratchet Style Marine Antenna Mount | 12.99 | 11.95 | 10.91 | 9.87 | 8.83 |
| HGX-NMOUNT03 | Universal Equipment Shelf, Mounts to Pre-drilled NEMA Plate | 16.99 | 15.29 | 13.59 | 11.89 | CALL |
| HGX-NMOUNT04 | Universal Equipment Shelf, Mounts to Pre-drilled NEMA Plate | 27.99 | 25.19 | 22.39 | 19.59 | CALL |
| HGX-NPLATE01 | Blank Aluminum Mounting Plate, for NB141207 Series Enclosure | 19.98 | 19.38 | 18.78 | 18.18 | CALL |
| HGX-NPLATE08 | Blank Non-Metallic Mounting Plate for NB141207 Series Enclosure | 29.98 | 29.08 | 28.18 | 27.28 | CALL |
| HGX-NPLATE09 | Blank Non-Metallic Mounting Plate for NB181608 Series Enclosure | 33.99 | 32.97 | 31.95 | 30.93 | CALL |
| HGX-NPLATE14 | Blank Aluminum Mounting Plate for NB241609 Series Enclosure | 49.98 | 48.48 | 46.98 | 45.48 | CALL |
| HGX-NPLATE15 | Blank Non-Metallic Mounting Plate for NB2401609 Series Enclosure | 62.98 | 61.09 | 59.20 | 57.31 | CALL |
| HGX-NPLATE16 | Blank Aluminum Mounting Plate for NB201609 Series Enclosure | 34.98 | 33.93 | 32.88 | 31.83 | CALL |
| HGX-NPLATE17 | Blank Non-Metallic Mounting Plate for NB201609 Series Enclosure | 44.98 | 43.63 | 42.28 | 40.93 | CALL |
| HGX-NPLATE20 | Blank Aluminum Mounting Plate for NBE141006/NB121005 Series Enclosure | 14.98 | 14.53 | 14.08 | 13.63 | CALL |
| HGX-NPLATE21 | Blank Non-Metallic Mounting Plate for NBE141006/NB121005 Series Enclosure | 24.98 | 24.23 | 23.48 | 22.73 | CALL |

HGX-AMOUNT02
shown with 4-way splitter
(not included)



HGX-NMOUNT03
Universal Equipment Shelf - (AirStation not included)



RoHS Universal Pole Mounting Kits (See Website for more Mounting and Accessory Options)

The HGX-PMT13 is used to mount NB141207 or NB181608 series weatherproof enclosures from 2" to 4" diameter poles. For larger diameter poles, slots are provided in the rails for 1/2" wide worm drive clamps. Use the HGX-PMT16 for 1-1/4" to 2" diameter poles.

| | | | | | | |
|-------------|--|-------|-------|-------|-------|-------|
| HGX-PMT13 | Universal Pole Mounting Kit, 2" to 4" Diameter Poles | 39.99 | 35.99 | 31.99 | 27.99 | CALL |
| HGX-PMT16 | Universal Pole Mounting Kit, 1-1/4" to 2" Diameter Poles | 37.99 | 34.19 | 30.39 | 26.59 | CALL |
| HGX-PMT17 | Universal Pole Mounting Kit NB141004, 3" to 12" Diameter Poles | 35.99 | 33.83 | 31.67 | 29.51 | 27.35 |
| DIN-35-NB14 | 35mm DIN Rail for NB14 Enclosures | 1.98 | 1.86 | 1.74 | 1.62 | 1.50 |
| DIN-35-NB18 | 35mm DIN Rail for NB18 Enclosures | 2.48 | 2.33 | 2.18 | 2.03 | 1.88 |

HGX-PMT16



PoE Enclosure Accessory

L-com's 12-Port Rack Mount DC Injector is used to supply heating system power to multiple NB141207-4HON Series Sub-Zero Heated Enclosures. The BT-CAT5-NB12 and NB141207-4HON enclosure uses a proprietary wiring pin out. The RJ45 connectors on the BT-CAT5-NB12 enclosure or the NB141207-4HON should never be connected to any other manufacturers equipment.

| | | | | | | |
|--------------|--|---------|---------|---------|---------|------|
| BT-CAT5-NB12 | 12-Port Rack Mount DC Injector for NB141207-4HON Series Enclosures | 1700.00 | 1530.00 | 1360.00 | 1190.00 | CALL |
|--------------|--|---------|---------|---------|---------|------|



BT-CAT5-NB12



Options for mounting your L-com weatherproof industrial enclosures

L-com carries several Pole Mounting kits that can be used to mount your enclosure. Our Universal Pole Mounting Kits accommodate various pole sizes ranging from 1-1/4" to 8". Many of our enclosures come with a built in flange that allows them to be directly mounted to a wall with the appropriate screws for the material you would be mounting to.



The Universal Pole Mounting Kit is used to mount NB141207 or NB181608 series weatherproof enclosure to 1-1/4" (31.7mm) to 2" (50.8mm) dia. poles. For larger diameter poles, slots are provided in the rails for 1/2" (12.7mm) wide worm drive clamps.



If you are not mounting your enclosure to a pole, you can use the same holes used to attach the pole mounting kit. To mount the enclosure directly to any wall surface, make sure to use hardware consistent with the wall material you will be mounting to.

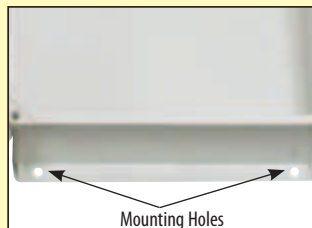

The Integrated Flanges are located at the top and bottom of each enclosure. Mounting holes are located at the 4 corners of the flanges.



The Flange Mounting holes are 0.32 inches (8.2mm) in Diameter. Washers are recommended. Mounting screws/bolts not provided with the enclosure.

For complete listings and accessories available for NEMA Enclosures

Visit us at L-com.com/NEMA

Shop at L-com.com or call 1-800-343-1455 • E-mail: sales@L-com.com • Fax: 978-689-9484

L-com Global Connectivity

2012 Master Catalog 1.0

31

Lightning / Surge Protectors



Lightning / Surge Protectors Tutorial



A single bolt of lightning carrying up to 100 million volts of electricity has the power to rip through roofs, explode walls of brick and destroy electronic networking/communications equipment as well as industrial equipment. Don't be fooled into a false sense of security if you never receive direct strikes. Indirect lightning strikes on telephone and power lines can be just as catastrophic!

■ What are Lightning and Surge Protectors?

Lightning and surge protectors are devices whose purpose is to eliminate transients on a conductor which are induced by nearby lightning activity. They are used to prevent damage to valuable electronic equipment from these high-voltage surges and spikes.

■ How are Lightning and Surge Protectors used?

A lightning and surge protector is used inline between devices such as antennas and amplifiers and radios or between connections on Ethernet switches and routers. They are connected via copper cabling (Coaxial, UTP etc.).

■ Where are Lightning and Surge Protectors used?

Lightning and surge protectors are used in many different applications including outdoor wireless networks, indoor Ethernet network installations and in any instance where the potential for a power surge could damage or destroy communications equipment. They can also be used to protect video equipment which utilizes outdoor mounted PoE cameras.

Coaxial Lightning and Surge Protectors

L-com's HyperLink™ coaxial lightning and surge protectors are available in two types, Quarter Wave and Gas Discharge models.

Quarter Wave coaxial protectors are designed to pass the desired frequency while suppressing lightning surges, much like a signal filter. Lightning strike electrical surges which operate at low frequencies are diverted through the protector's short-circuit to the ground.

Gas Discharge coaxial protectors are a type of lightning arrester which employs a replaceable gas discharge tube, which is a component containing a small amount of gas. The gas tube dumps extremely high amounts of surge energy directly to the ground of the protector. HyperLink™ coaxial lightning protectors are available for 0-3 GHz operation or 0-6 GHz operation.

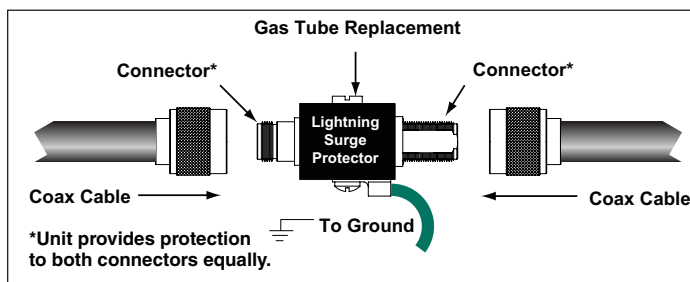

Data Line Lightning and Surge Protectors

The use of surge protectors to protect sensitive equipment from lightning strikes and surges on Ethernet data lines has become more important than ever with the advent of faster standards like 100 and 1000 Base-T Ethernet. The faster data speeds have required equipment manufacturers to use fragile high speed components.

Designed for CAT5, CAT5E and CAT6 applications, L-com's HyperLink™ data line protectors are available in different power levels. From low power models for typical hub or client installations to high-power, 3-stage protectors designed for maximum surge protection.

In addition to our data line protectors, we offer protectors for Telephone, DSL, T1, RS-422/485, RS-232, 4-20 mA Current Loop, AC/DC and Video applications.

Outdoor Audio System Lightning and Surge Protectors

Lightning strikes on outdoor speakers can damage expensive home audio systems and public address systems. To reduce the risk of damage to these systems, we recommend one of our audio system protectors. These devices are placed between the audio amplifier and the outdoor speakers.

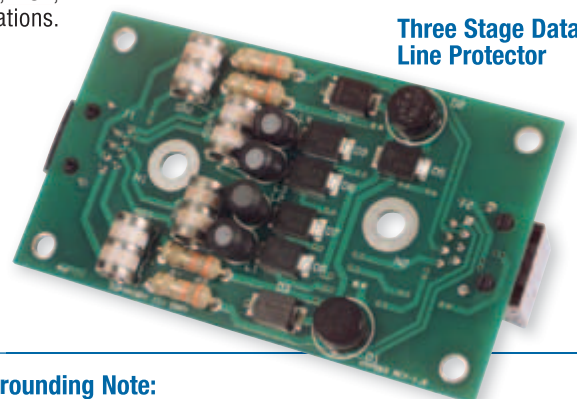
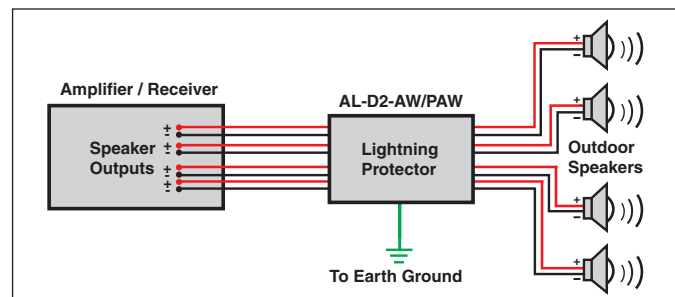

Three Stage Data Line Protector

Grounding Note:

Proper grounding of lightning and surge protectors is required to ensure proper operation. Connecting the ground lug on the protectors to an earth ground is the recommended method. Please refer to the National Electric Code (or your local codes) for additional information or contact a licensed electrician for assistance.



| Item # | Pwr. Rating | Description | 1-9 | 10-24 | 25-99 | 100-249 | 250-499 |
|--------|-------------|-------------|-----|-------|-------|---------|---------|
|--------|-------------|-------------|-----|-------|-------|---------|---------|

HyperLink™ Data Line Lightning and Surge Protectors

L-com's HyperLink™ CAT5/5E/6 lightning protectors are designed to protect expensive wired and wireless 10/100 and 10/100/1000 Base-T Ethernet systems. These robust lightning protectors are also great to use in Power-over-Ethernet (PoE) camera installations.

✓RoHS Category 5 Data Line 10/100 Base-T Protectors

| | | | | | | | |
|---------------|---|---|--------|--------|--------|--------|--------|
| HGLN-CAT5-2 | ✓ | Indoor, Shielded RJ45 | 37.99 | 34.19 | 30.39 | 26.59 | 22.79 |
| AL-CAT5VW-1 | ✓ | Weather Resistant, RJ45 | 35.99 | 32.39 | 28.79 | 25.19 | 21.59 |
| HGLN-CAT5J | ✓ | Indoor, Shielded RJ45 | 34.99 | 31.49 | 27.99 | 24.49 | 20.99 |
| HGLND-CAT5J | ✓ | Indoor DIN Mount, Shielded RJ45 | 39.99 | 35.99 | 31.99 | 27.99 | 23.99 |
| CMSP-CAT5-4 | ✓ | Indoor, 4-Port, Shielded RJ45 | 87.50 | 80.50 | 73.50 | 66.50 | 59.50 |
| AL-CAT5JW | ✓ | Weather Resistant, RJ45 | 29.99 | 28.79 | 27.59 | 25.49 | 22.49 |
| AL-CAT5SJW | ✓ | Weather Resistant, Shielded RJ45 | 31.99 | 30.71 | 29.43 | 27.19 | 23.99 |
| AL-CAT5PW | ✓ | Weather Resistant, Punch Down Terminal Block | 29.99 | 28.79 | 27.59 | 25.49 | 22.49 |
| AL-CAT5SW | ✓ | Weather Resistant, Screw Terminal Block | 29.99 | 28.79 | 27.59 | 25.49 | 22.49 |
| AL-CAT5W | ✓ | Weatherproof, RJ45/Screw Terminal Block | 44.99 | 43.19 | 41.39 | 38.24 | 33.74 |
| AL-CAT5W-4 | ✓ | Weatherproof, 4-Port, Shielded RJ45 | 117.20 | 105.48 | 93.76 | 82.04 | 70.32 |
| HGLN-CAT5-HP | ✓ | Indoor, Hi-Power, Shielded RJ45 | 59.99 | 53.99 | 47.99 | 41.99 | 35.99 |
| HGLND-CAT5-HP | ✓ | Indoor DIN Mount, Hi-Power, Shielded RJ45 | 64.99 | 58.49 | 51.99 | 45.49 | 38.99 |
| AL-CAT5HPJW | ✓ | Weather Resistant, Hi-Power, Shielded RJ45 | 49.99 | 47.99 | 45.99 | 42.49 | 37.49 |
| AL-CAT5HPW | ✓ | Weatherproof, Hi-Power, RJ45/Screw Terminal Block | 62.50 | 60.00 | 57.50 | 53.13 | 46.88 |
| ALW-CAT5HPJ | ✓ | Weatherproof Metal Enclosure, Hi-Power, Shielded RJ45 | 69.95 | 64.35 | 58.76 | 53.16 | 47.57 |
| ALW-CAT5HPW-4 | ✓ | Weatherproof, 4-Port, Hi-Power, Screw Terminal Block | 179.99 | 161.99 | 143.99 | 125.99 | 107.99 |

✓RoHS Category 5E Data Line 10/100 Base-T Protectors

| | | | | | | | |
|---------------|---|--|-------|-------|-------|-------|-------|
| AL-CAT5EW | ✓ | Weatherproof, Screw Terminal Block | 39.99 | 38.39 | 36.79 | 33.99 | 29.99 |
| HGLN-CAT5EJW | ✓ | Indoor, Shielded RJ45 | 44.99 | 41.39 | 37.79 | 34.19 | 30.59 |
| HGLND-CAT5EJW | ✓ | Indoor DIN Mount, Shielded RJ45 | 49.99 | 44.99 | 39.99 | 34.99 | 29.99 |
| AL-CAT5EPW | ✓ | Weather Resistant, Punch Down Terminals | 39.99 | 38.39 | 36.79 | 33.99 | 29.99 |
| AL-CAT5EJW | ✓ | Weather Resistant, Shielded RJ45 | 39.99 | 36.79 | 33.59 | 30.39 | 27.19 |
| AL-CAT5EJWP | ✓ | Weatherproof, Shielded RJ45 | 56.95 | 52.39 | 47.84 | 43.28 | 38.73 |
| ALW-CAT5EJ | ✓ | Weatherproof Metal Enclosure, Shielded RJ45 | 61.95 | 56.99 | 52.04 | 47.08 | 42.13 |
| ALW-CAT5EP | ✓ | Weatherproof Metal Enclosure, Screw Down Terminals | 61.95 | 56.99 | 52.04 | 47.08 | 42.13 |
| ALW-CAT5EHPW | ✓ | Weatherproof, Hi-Power, Screw Terminal Block | 61.95 | 56.99 | 52.04 | 47.08 | 42.13 |

✓RoHS Category 6 Data Line 10/100/1000 Base-T Protectors

| | | | | | | | |
|---------------|---|---|-------|-------|-------|-------|-------|
| HGLN-CAT6 | ✓ | Indoor, Shielded RJ45 | 39.99 | 35.99 | 31.99 | 27.99 | 23.99 |
| HGLN-CAT6J | ✓ | Indoor, Shielded RJ45 | 39.99 | 36.79 | 33.59 | 30.39 | 27.19 |
| HGLND-CAT6J | ✓ | Indoor DIN Mount, Shielded RJ45 | 44.99 | 40.49 | 35.99 | 31.49 | 26.99 |
| CMSP-CAT6-4 | ✓ | Indoor, 4-Port, Shielded RJ45 | 94.50 | 86.94 | 79.38 | 71.82 | 64.26 |
| AL-CAT6JW | ✓ | Weather Resistant, RJ45 | 31.99 | 30.71 | 29.43 | 27.19 | 23.99 |
| AL-CAT6PW | ✓ | Weather Resistant, Punch Down Terminal Block | 31.99 | 30.71 | 29.43 | 27.19 | 23.99 |
| AL-CAT6W | ✓ | Weatherproof, Screw Terminal Block | 49.99 | 47.99 | 45.99 | 43.99 | 41.99 |
| HGLND-CAT6-HP | ✓ | Indoor, DIN Mount, Hi-Power, Shielded RJ45 | 66.99 | 60.29 | 53.59 | 46.89 | 40.19 |
| HGLN-CAT6-HP | ✓ | Indoor, Hi-Power, Shielded RJ45 | 61.99 | 57.03 | 52.07 | 47.11 | 42.15 |
| AL-CAT6HPJW | ✓ | Weather Resistant, Hi-Power, Shielded RJ45 | 51.99 | 49.91 | 47.83 | 44.19 | 38.99 |
| AL-CAT6HPW | ✓ | Weatherproof, Hi-Power, Shielded RJ45 | 62.99 | 59.21 | 55.43 | 51.65 | 47.87 |
| ALW-CAT6HPJ | ✓ | Weatherproof Metal Enclosure, Hi-Power, Shielded RJ45 | 67.95 | 62.51 | 57.08 | 51.64 | 46.21 |

✓RoHS 15V and 24V PoE Compatible Data Line Lightning and Surge Protectors

The lightning protectors in this sections are designed to be compatible with PoE equipment requiring 15V and 24V. Note, these protectors are not intended for use with standard 48V PoE equipment.

| | | | | | | | |
|----------------|---|--|--------|--------|-------|-------|-------|
| HGLN-CAT5J24 | ✓ | Indoor, CAT5, 15V/24V PoE, Shielded RJ45 | 37.99 | 34.19 | 30.39 | 26.59 | 22.79 |
| AL-CAT5SJW24 | ✓ | Weather Resistant, CAT5, 15V/24V PoE, Shielded RJ45 | 34.99 | 33.59 | 32.19 | 29.74 | 26.24 |
| AL-CAT5W-4-24 | ✓ | Weatherproof, 4-Port, CAT5, 15V/24V PoE, Shielded RJ45 | 122.20 | 109.98 | 97.76 | 85.54 | 73.32 |
| HGLN-CAT5EJW24 | ✓ | Indoor, CAT5E, 15V/24V PoE, Shielded RJ45 | 47.99 | 44.15 | 40.31 | 36.47 | 32.63 |
| AL-CAT5EJW24 | ✓ | Weather Resistant, CAT5E, 15V/24V PoE, Shielded RJ45 | 42.99 | 39.55 | 36.11 | 32.67 | 29.23 |
| ALW-CAT5EJ24 | ✓ | Weatherproof Metal Enclosure, CAT5E 15V/24V PoE, Shielded RJ45 | 64.95 | 59.75 | 54.56 | 49.36 | 44.17 |

✓RoHS Rack Mount Category 5 10/100 Base-T and Category 6 10/100/1000 Base-T Protectors

The RMSP series Surge Protectors provide surge protection for up to four Ethernet lines. These units are 802.3af Power Over Ethernet (PoE) compatible. The compact 1U Rack Panel features a clean, system wide mounting of the circuit protectors and may be installed in the rear of the 19 inch rack where they are normally required of line in and out.

| | | | | | | | |
|--------------|---|---|-------|-------|-------|------|------|
| RMSP-CAT5S-4 | ✓ | Category 5, 19 inch (48.3cm) Panel with 4 Surge Protector Ports | 74.99 | 68.99 | 62.99 | CALL | CALL |
| RMSP-CAT6-4 | ✓ | Category 6, 19 inch (48.3cm) Panel with 4 Surge Protector Ports | 89.99 | 82.79 | 75.59 | CALL | CALL |

✓RoHS Wall Plate Series Lightning and Surge Protectors

The WP series lightning protectors feature stainless steel wall plates designed to mount to standard in-wall conduit boxes. These units are ideal for providing lightning and surge protection in homes and offices with existing in-wall telephone and network wiring. The stainless steel wall plates make these protectors also ideal for use in high EMI/RFI environments.

| | | | | | | | |
|--------|---|--|-------|-------|-------|-------|-------|
| WPCAT5 | ✓ | Wall Plate, CAT5, Shielded RJ45/RJ45 | 24.99 | 23.99 | 22.99 | 21.99 | 20.99 |
| WPCAT6 | ✓ | Wall Plate, CAT6, Shielded RJ45/RJ45 | 24.99 | 23.99 | 22.99 | 21.99 | 20.99 |
| WPD TJ | ✓ | Wall Plate, Telephone/DSL, RJ11/RJ11 | 24.99 | 23.99 | 22.99 | 21.99 | 20.99 |
| WPD TP | ✓ | Wall Plate, Telephone/DSL, RJ11/Punch Terminal | 24.99 | 23.99 | 22.99 | 21.99 | 20.99 |

The lightning bolts next to the part numbers indicate Power Rating.
 ✓ = Low Power
 ✓✓✓✓ = High Power

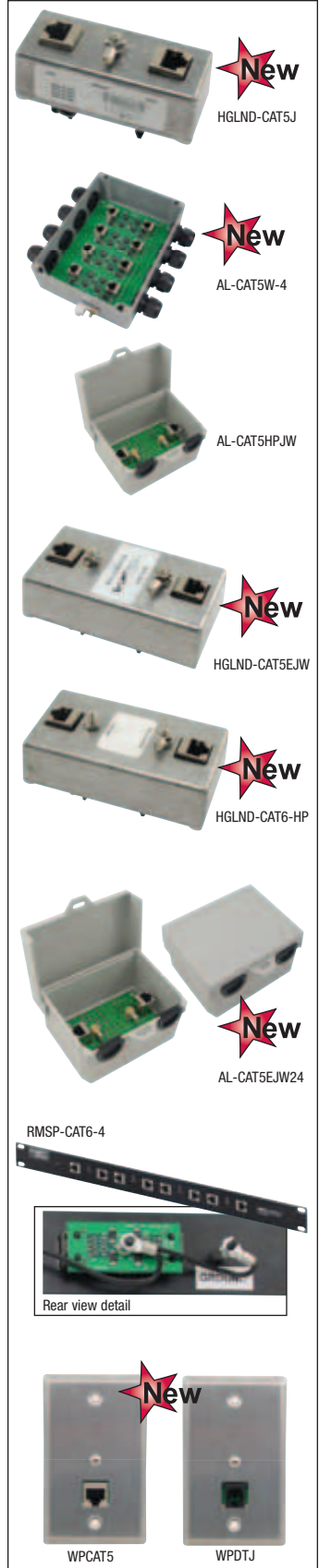



| Item # | Pwr. Rating | Description | 1-9 | 10-24 | 25-99 | 100-249 | 250-499 |
|---|-------------|--|-------|-------|-------|---------|---------|
| ✓RoHS Telephone/DSL/T1 Protectors | | | | | | | |
| L-com's HyperLink™ Telephone, DSL and T1 lightning and surge protectors are perfect for indoor and outdoor installations. There are multiple styles to choose from including screw terminal, punch down and RJ11. | | | | | | | |
| AL-D4W-DT | ✓✓✓✓ | Weather Resistant, Phone/DSL, T1/E1/J1, Screw Terminal | 39.99 | 38.39 | 36.79 | 33.99 | 29.99 |
| AL-D4W-DP | ✓✓✓✓ | Weather Resistant, Phone/DSL, T1/E1/J1, Punch Down Terminal | 39.99 | 38.39 | 36.79 | 33.99 | 29.99 |
| HGLN-D1-DT | ✓✓✓✓ | Indoor, Hi-Power Single Line Phone/DSL, Screw Terminal | 39.99 | 38.79 | 37.59 | 36.39 | CALL |
| HGLND-D1-DT | ✓✓✓✓ | Indoor DIN Mount, Hi-Power Single Line Phone/DSL, Screw Terminal | 44.99 | 43.64 | 42.29 | 40.94 | CALL |
| HGLN-DT | ✓✓✓✓ | Indoor, Hi-Power Single Line Phone/DSL, RJ11 | 39.99 | 38.79 | 37.59 | 36.39 | CALL |
| CMSP-DT-4 | ✓✓✓✓ | Indoor, 4-Port Hi-Power Phone/DSL, RJ11 | 99.99 | 97.99 | 95.99 | 93.99 | 91.99 |
| RMSP-DT-4 | ✓✓✓✓ | 19 inch (48.3cm) Rack Panel, 4-Port Hi-Power Phone/DSL, RJ11 | 99.99 | 97.99 | 95.99 | 93.99 | 91.99 |
| HGLN-DSL | ✓✓✓✓ | Indoor, Phone/DSL, 3-Stage, RJ11 | 49.99 | 45.99 | 41.99 | 37.99 | 33.99 |
| AL-DSLJW | ✓✓✓✓ | Weather Resistant, Phone/DSL, 3-Stage, RJ11 | 49.99 | 44.99 | 39.99 | 34.99 | 29.99 |
| ALW-DSLJ | ✓✓✓✓ | Weatherproof Metal Enclosure, Phone/DSL, 3-Stage, RJ11 | 66.25 | 60.95 | 55.65 | 50.35 | 45.05 |
| HGLN-D2-DT | ✓✓✓✓ | Indoor, Phone/DSL, 3-Stage, Screw Terminal | 49.99 | 46.99 | 43.99 | 40.99 | 37.99 |
| HGLND-D2-DT | ✓✓✓✓ | Indoor DIN Mount, Phone/DSL, 3-Stage, Screw Terminal | 54.99 | 51.69 | 48.39 | 45.09 | 41.79 |
| AL-DSLW | ✓✓✓✓ | Weather Resistant, Phone/DSL, 3-Stage, Screw Terminal | 49.99 | 45.99 | 41.99 | 37.99 | 33.99 |
| ALW-DSLS | ✓✓✓✓ | Weatherproof Metal Enclosure, Phone/DSL, 3-Stage, Screw Terminal | 66.25 | 63.60 | 60.95 | 56.31 | 49.69 |
| AL-D3W-DT | ✓✓✓✓ | Weather Resistant, Phone/DSL, 3-Stage, Screw Terminal | 55.99 | 52.63 | 49.27 | 45.91 | 42.55 |
| ✓RoHS RS-422/RS-485/RS-232 Protectors | | | | | | | |
| L-com's HyperLink™ lightning and surge protectors in this section are ideal for RS-422, RS-485, RS-232 lines as well as providing protection for sensors and control lines. All protectors in this section feature screw terminals. | | | | | | | |
| AL-D4W-05 | ✓✓✓✓ | Weather Resistant, 4-Line RS-422/485 | 39.99 | 38.39 | 36.79 | 33.99 | 29.99 |
| AL-D8W-12 | ✓✓✓✓ | Weather Resistant, 8-Line RS-232 | 39.99 | 38.39 | 36.79 | 33.99 | 29.99 |
| HGLN-D1-05 | ✓✓✓✓ | Indoor, 1-Line RS-485, 3-Stage | 34.99 | 33.59 | 32.19 | 30.79 | 29.39 |
| HGLND-D1-05 | ✓✓✓✓ | Indoor DIN Mount, RS-485, 3-Stage | 39.99 | 38.39 | 36.79 | 35.19 | 33.59 |
| HGLN-D2-05 | ✓✓✓✓ | Indoor, RS-422/485, RTDs, T1/E1/J1, 3-Stage | 49.99 | 47.99 | 45.99 | 42.49 | 37.49 |
| HGLND-D2-05 | ✓✓✓✓ | Indoor DIN Mount, RS-422/485, RTDs, T1/E1/J1, 3-Stage | 54.99 | 51.69 | 48.39 | 45.09 | 41.79 |
| AL-D2W-05 | ✓✓✓✓ | Weather Resistant, RS-422/485, RTDs, T1/E1/J1, 3-Stage | 49.99 | 47.99 | 45.99 | 42.49 | 37.49 |
| ALW-D2-05 | ✓✓✓✓ | Weatherproof Metal Enclosure, RS-422/485, 3-Stage | 63.95 | 58.83 | 53.72 | 48.60 | 43.49 |
| AL-D3W-05 | ✓✓✓✓ | Weather Resistant, RS-485 | 55.99 | 52.63 | 49.27 | 45.91 | 42.55 |
| HGLN-D2-12 | ✓✓✓✓ | Indoor, 2-Line RS-232, 3-Stage | 49.99 | 47.99 | 45.99 | 42.49 | 37.49 |
| AL-D2W-12 | ✓✓✓✓ | Weather Resistant, 2-Line RS-232, 3-Stage | 49.99 | 47.99 | 45.99 | 42.49 | 37.49 |
| ALW-D2-12 | ✓✓✓✓ | Weatherproof Metal Enclosure, 2-Line RS-232, 3-Stage | 63.95 | 58.83 | 53.72 | 48.60 | 43.49 |
| AL-D4-05W | ✓✓✓✓ | Weatherproof, 4-Line RS-422/485 | 59.99 | 56.39 | 52.79 | 49.19 | 45.59 |
| ✓RoHS 4-20 mA Current Loop Protectors | | | | | | | |
| L-com's HyperLink™ brand 4-20 mA protectors are ideal for sensors and controllers as well as industrial control lines, HART street light controllers, toll booths, drawbridges, railroad crossing gates and signals. | | | | | | | |
| AL-CL4-12 | ✓✓✓✓ | 12V Weather Resistant, 4-Channel, Screw Terminal | 39.99 | 38.39 | 36.79 | 33.99 | 29.99 |
| AL-CL4-15 | ✓✓✓✓ | 15V Weather Resistant, 4-Channel, Screw Terminal | 39.99 | 38.39 | 36.79 | 33.99 | 29.99 |
| AL-CL4-24 | ✓✓✓✓ | 24V Weather Resistant, 4-Channel, Screw Terminal | 39.99 | 38.39 | 36.79 | 33.99 | 29.99 |
| HGLN-CL1-12 | ✓✓✓✓ | 12V Indoor, 1-Channel, Screw Terminal | 43.60 | 40.98 | 38.37 | 35.75 | 33.14 |
| HGLN-CL1-15 | ✓✓✓✓ | 15V Indoor, 1-Channel, Screw Terminal | 43.60 | 40.98 | 38.37 | 35.75 | 33.14 |
| HGLN-CL1-24 | ✓✓✓✓ | 24V Indoor, 1-Channel, Screw Terminal | 43.60 | 40.98 | 38.37 | 35.75 | 33.14 |
| HGLND-CL1-12 | ✓✓✓✓ | 12V Indoor DIN Mount, 1-Channel, Screw Terminal | 48.60 | 45.68 | 42.77 | 39.85 | 36.94 |
| HGLND-CL1-15 | ✓✓✓✓ | 15V Indoor DIN Mount, 1-Channel, Screw Terminal | 48.60 | 45.68 | 42.77 | 39.85 | 36.94 |
| HGLND-CL1-24 | ✓✓✓✓ | 24V Indoor DIN Mount, 1-Channel, Screw Terminal | 48.60 | 45.68 | 42.77 | 39.85 | 36.94 |
| HGLN-CL2-12 | ✓✓✓✓ | 12V Indoor, 2-Channel, Screw Terminal | 44.95 | 42.25 | 39.56 | 36.86 | 34.16 |
| HGLN-CL2-15 | ✓✓✓✓ | 15V Indoor, 2-Channel, Screw Terminal | 44.95 | 42.25 | 39.56 | 36.86 | 34.16 |
| HGLN-CL2-24 | ✓✓✓✓ | 24V Indoor, 2-Channel, Screw Terminal | 44.95 | 42.25 | 39.56 | 36.86 | 34.16 |
| HGLND-CL2-12 | ✓✓✓✓ | 12V Indoor DIN Mount, 2-Channel, Screw Terminal | 49.95 | 46.95 | 43.96 | 40.96 | 37.96 |
| HGLND-CL2-15 | ✓✓✓✓ | 15V Indoor DIN Mount, 2-Channel, Screw Terminal | 49.95 | 46.95 | 43.96 | 40.96 | 37.96 |
| HGLND-CL2-24 | ✓✓✓✓ | 24V Indoor DIN Mount, 2-Channel, Screw Terminal | 49.95 | 46.95 | 43.96 | 40.96 | 37.96 |
| AL-CL2-12 | ✓✓✓✓ | 12V Weather Resistant, 2-Channel, Screw Terminal | 39.50 | 37.92 | 36.34 | 33.57 | 29.63 |
| AL-CL2-15 | ✓✓✓✓ | 15V Weather Resistant, 2-Channel, Screw Terminal | 39.50 | 37.92 | 36.34 | 33.57 | 29.63 |
| AL-CL2-24 | ✓✓✓✓ | 24V Weather Resistant, 2-Channel, Screw Terminal | 39.50 | 37.92 | 36.34 | 33.57 | 29.63 |
| AL-CL3W-12 | ✓✓✓✓ | 12V Weatherproof, 3-Channel, Screw Terminal | 57.25 | 54.96 | 52.67 | 50.38 | 48.09 |
| AL-CL3W-15 | ✓✓✓✓ | 15V Weatherproof, 3-Channel, Screw Terminal | 57.25 | 54.96 | 52.67 | 50.38 | 48.09 |
| AL-CL3W-24 | ✓✓✓✓ | 24V Weatherproof, 3-Channel, Screw Terminal | 57.25 | 54.96 | 52.67 | 50.38 | 48.09 |
| AL-CL4W-12 | ✓✓✓✓ | 12V Weatherproof, 4-Channel, Screw Terminal | 59.95 | 57.55 | 55.15 | 52.76 | 50.36 |
| AL-CL4W-15 | ✓✓✓✓ | 15V Weatherproof, 4-Channel, Screw Terminal | 59.95 | 57.55 | 55.15 | 52.76 | 50.36 |
| AL-CL4W-24 | ✓✓✓✓ | 24V Weatherproof, 4-Channel, Screw Terminal | 59.95 | 57.55 | 55.15 | 52.76 | 50.36 |
| ✓RoHS Remote Electrical Tilt (RET)/AISG Protector | | | | | | | |
| L-com's HyperLink™ RET/AISG protector is compatible with AISG 5, 6 and 8-conductor control lines and provides individual protection of the Power and RS-485 lines within the control cable. | | | | | | | |
| HGLN-AISG1 | ✓✓✓✓ | Weatherproof, RET/AISG Compatible, 8-Pin | 89.99 | 84.59 | 79.19 | 73.79 | 68.39 |
| ✓RoHS AC and DC Control Line Protectors | | | | | | | |
| L-com offers a full line of AC and DC Control Line lightning and surge protectors. Available in 12V, 24V and 48V in either AC or DC models. | | | | | | | |
| AL-D8-12AC | ✓✓✓✓ | Weatherproof, 12VAC, 8-Wire, Screw Terminal | 59.99 | 58.19 | 56.39 | 54.59 | CALL |
| AL-D8-24AC | ✓✓✓✓ | Weatherproof, 24VAC, 8-Wire, Screw Terminal | 59.99 | 58.19 | 56.39 | 54.59 | CALL |
| AL-D8-48AC | ✓✓✓✓ | Weatherproof, 48VAC, 8-Wire, Screw Terminal | 59.99 | 58.19 | 56.39 | 54.59 | CALL |
| HGLN-DC-12 | ✓✓✓✓ | Indoor, 12VDC, 1-Line, Screw Terminal | 37.99 | 36.85 | 35.71 | 34.57 | CALL |
| AL-D8-12DC | ✓✓✓✓ | Weatherproof, 12VDC, 8-Wire, Screw Terminal | 59.99 | 58.19 | 56.39 | 54.59 | CALL |
| AL-D8-24DC | ✓✓✓✓ | Weatherproof, 24VDC, 8-Wire, Screw Terminal | 59.99 | 58.19 | 56.39 | 54.59 | CALL |
| AL-D8-48DC | ✓✓✓✓ | Weatherproof, 48VDC, 8-Wire, Screw Terminal | 59.99 | 58.19 | 56.39 | 54.59 | CALL |

| Item # | Pwr. Rating | Description | 1-9 | 10-24 | 25-99 | 100-249 | 250-499 |
|---|-------------|---|-------|-------|-------|---------|---------|
| ✓RoHS Load Cell/RTD/Strain Gauge Sensor Protectors | | | | | | | |
| The AL-LC series lightning and surge protectors that provide superior protection for devices such as load cells, weighbridges, resistance temperature detectors (RTD) and strain gauge sensors. | | | | | | | |
| AL-LC-30 | ***** | Weatherproof 3-Stage Load Cell/RTD Lightning Surge Protector | 59.99 | 57.59 | 55.19 | 52.79 | 50.39 |
| AL-LC | ***** | Weatherproof Single Stage Load Cell/RTD Lightning Surge Protector | 39.99 | 38.79 | 37.59 | 36.39 | 35.19 |

✓RoHS Audio System Protectors

L-com's HyperLink™ outdoor speaker and public address system lightning protectors offer protection of valuable PA equipment at an affordable price.

| | | | | | | | |
|-----------|-------|---|-------|-------|-------|-------|------|
| AL-D2-AW | ***** | Weatherproof, 4/8 Ohm Audio Systems, Screw Terminal | 49.99 | 48.49 | 46.99 | 45.49 | CALL |
| AL-D2-PAW | ***** | Weatherproof, 70.7/100V Public Address Systems, Screw Terminals | 49.99 | 48.49 | 46.99 | 45.49 | CALL |

✓RoHS Coaxial Video Protectors

L-com's HyperLink™ Coaxial Video protectors are ideal for protecting surveillance and CCTV cameras, DVRs, surveillance PCs and video monitors

| | | | | | | | |
|---------------|------|---|-------|-------|-------|-------|-------|
| HGLN-VIDEO-1 | **** | Indoor, 1-Port Video, BNC Connectors | 37.99 | 34.19 | 30.39 | 26.59 | 22.79 |
| HGLN-VIDEO-11 | **** | Indoor, 1-Port Video, Isolated BNC Connectors | 37.99 | 34.19 | 30.39 | 26.59 | 22.79 |
| CMSP-VIDEO-4 | **** | Indoor, 4-Port Video, BNC Connectors | 59.99 | 55.19 | 50.39 | 45.59 | CALL |
| CMSP-VIDEO-4I | **** | Indoor, 4-Port Video, Isolated BNC Connectors | 59.99 | 55.19 | 50.39 | 45.59 | CALL |
| RMS-VIDEO-4 | **** | 19in (48.3cm) Rack Panel, 4-Port Video, BNC Connectors | 69.99 | 64.39 | 58.79 | 53.19 | CALL |
| RMS-VIDEO-4I | **** | 19in (48.3cm) Rack Panel, 4-Port Video, Isolated BNC Connectors | 69.99 | 64.39 | 58.79 | 53.19 | CALL |

The lightning bolts next to the part numbers indicate Power Rating. * = Low Power to ***** = High Power

Tripp-Lite In-Line Surge Suppressors

Tripp-Lite's In-Line data and telephone surge suppressors help protect valuable equipment from electrical surge. These low cost suppressors easily connect in-line with existing data and telephone connections.

| | | | | | | |
|----------|--|-------|-------|-------|-------|------|
| TL-DNET1 | Network Surge Suppressor, RJ45 Jacks | 20.95 | 20.11 | 19.27 | 18.44 | CALL |
| TL-DTEL2 | 2-Line Telephone Suppressor, RJ11/45 Jacks | 22.95 | 22.03 | 21.11 | 20.20 | CALL |

✓RoHS USB Panel Mountable Surge Protector

The L-com AL-ECF504-AB USB surge protector is a commercial quality device designed to protect a computer's sensitive USB ports from surges and spikes from attached devices. This surge protector is ideal for protecting a PC from WiFi client adapters and surveillance cameras used with long USB extender cables.

| | | | | | | |
|--------------|--|-------|-------|-------|-------|-------|
| AL-ECF504-AB | USB Panel Mountable Surge Protector, Type A / Type B | 15.95 | 14.99 | 14.04 | 13.08 | 12.12 |
|--------------|--|-------|-------|-------|-------|-------|

HyperLink™ Coaxial Lightning and Surge Protectors

L-com's HyperLink™ coaxial lightning and surge protectors feature replaceable gas tubes (except for 1/4 wave model), multi-strike capability and bi-directional protection.

✓RoHS 0-3 GHz Coaxial Protectors

| | | | | | | |
|--------------|--|-------|-------|-------|-------|-------|
| AL-NFNFB-9 | Type N Female to Type N Female Bulkhead, 90V | 18.99 | 17.09 | 15.19 | 13.29 | 11.39 |
| AL-NFNFBHP-9 | Type N Female to Type N Female Bulkhead, Indoor, High Power, 90V | 24.99 | 23.99 | 22.99 | 21.24 | 18.74 |
| AL-NMNF-9 | Type N Male to Type N Female Bulkhead, 90V | 18.99 | 17.09 | 15.19 | 13.29 | 11.39 |
| AL-BMFB-9 | BNC Male to BNC Female Bulkhead, 90V | 14.99 | 14.39 | 13.79 | 12.74 | 11.24 |
| AL-TMTFB-9 | TNC Male to TNC Female Bulkhead, 90V | 23.99 | 23.03 | 22.07 | 20.39 | 17.99 |
| AL-UFUFB-6 | UHF Female to UHF Female Bulkhead, 600V | 14.99 | 14.39 | 13.79 | 12.74 | 11.24 |
| AL-RBPRBJB-9 | RP-BNC Plug to RP-BNC Jack Bulkhead, 90V | 14.99 | 14.39 | 13.79 | 12.74 | 11.24 |
| AL-RTPRTJB-9 | RP-TNC Plug to RP-TNC Jack Bulkhead, 90V | 23.99 | 23.03 | 22.07 | 20.39 | 17.99 |
| AL-FFFF-9 | Type F Female to Type F Female, 90V | 23.99 | 21.59 | 19.19 | 16.79 | 14.39 |
| AL-F | Type F Male to Type F Female, 50V | 7.49 | 6.89 | 6.29 | 5.69 | 5.09 |

✓RoHS 0-6 GHz Coaxial Protectors

| | | | | | | |
|----------------|--|-------|-------|-------|-------|-------|
| AL6-NFNFBW-9 | Type N Female to Type N Female Bulkhead, 90V | 34.00 | 30.60 | 27.20 | 23.80 | 20.40 |
| AL6-NMNF-9 | Type N Male to Type N Female Bulkhead, 90V | 34.00 | 30.60 | 27.20 | 23.80 | 20.40 |
| AL6-RSPRSJBW-9 | RP-SMA Plug to RP-SMA Jack Bulkhead, 90V | 29.99 | 26.99 | 23.99 | 20.99 | 17.99 |

✓RoHS 2.4 GHz Quarter Wave Coaxial Protectors

| | | | | | | |
|-----------|---|-------|-------|-------|-------|-------|
| ALQ2-NMNF | Type N Male to Type N Female Bulkhead, 1/4 Wave | 34.99 | 33.59 | 32.19 | 29.74 | 26.24 |
|-----------|---|-------|-------|-------|-------|-------|

✓RoHS Replacement Gas Tubes

| | | | | | | |
|----------|--|------|------|------|------|------|
| LPX090G | 0-6 GHz, 90V, Replacement Gas Tube | 9.99 | 8.99 | 7.99 | 6.99 | 5.99 |
| LPX090-6 | 0-6 GHz, 90V, Replacement Gas Tube For AL-NMNF-9 | 5.99 | 5.39 | 4.79 | 4.19 | 3.59 |
| LPX090 | 0-3 GHz, 90V, Replacement Gas Tube | 4.99 | 4.49 | 3.99 | 3.49 | 2.99 |
| LPX230 | 0-3 GHz, 230V, Replacement Gas Tube | 4.99 | 4.49 | 3.99 | 3.49 | 2.99 |
| LPX350 | 0-3 GHz, 350V, Replacement Gas Tube | 4.99 | 4.49 | 3.99 | 3.49 | 2.99 |
| LPX600 | 0-3 GHz, 600V, Replacement Gas Tube | 4.99 | 4.49 | 3.99 | 3.49 | 2.99 |

✓RoHS Accessories

| | | | | | | |
|---------------|-----------------------|------|------|------|------|------|
| HGX-LPMOUNT01 | ALQ2 Mounting Bracket | 4.99 | 4.49 | 3.99 | 3.49 | 2.99 |
|---------------|-----------------------|------|------|------|------|------|

✓RoHS Grounding Kits and Clamps

L-com's grounding kits are designed to withstand the damaging effects of lightning currents in excess of 200kA and comply with MIL-STD-188-124A. These grounding kits support LMR400, LMR600 and LMR900 series coaxial cable. Our grounding clamp fits around existing conduit pipe or water pipe for a secure ground.

| | | | | | | |
|-------------|---------------------------------------|-------|-------|-------|-------|-------|
| HT-GK400 | Grounding Kit for LMR400 Series Cable | 17.99 | 17.27 | 16.55 | 15.29 | 13.49 |
| HT-GK600 | Grounding Kit for LMR600 Series Cable | 17.99 | 17.27 | 16.55 | 15.29 | 13.49 |
| HT-GK900 | Grounding Kit for LMR900 Series Cable | 17.99 | 17.27 | 16.55 | 15.29 | 13.49 |
| HT-GCLAMP01 | Grounding Pipe Clamp | 0.99 | 0.94 | 0.89 | 0.84 | CALL |

**More information on Protectors**

May be found at L-com.com/Protectors



PS4820GB-POE

Best Seller



BT-CAT5-P1



BT-CAT5E-P1-HP

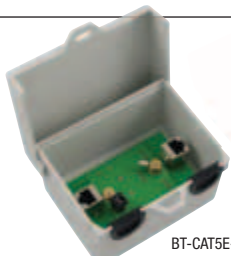

BT-CAT5E-P1-HPW



BT-CAT5-P4J



TRD855SCR-series



PS1240-21R



PS-LIGHTER-06

| Item # | Description | 1-9 | 10-24 | 25-99 | 100-249 | 250-499 |
|--------|-------------|-----|-------|-------|---------|---------|
|--------|-------------|-----|-------|-------|---------|---------|

Power-over-Ethernet (PoE) 48 VDC Midspan/Injectors

L-com offers a wide range of PoE Midspan/Injector styles including reverse polarity and 48 VDC models. These PoE midspan/injectors can be used to connect PoE compliant devices such as access points, IP phones or wireless routers and supply data as well as power over a single CAT5 cable. Power-over-Ethernet eliminates the need for an AC outlet at each end device location. Only a single Ethernet cable is run to each device such as an access point instead of separate power and data cables.

✓RoHS All-In-One Midspan/Injector and Power Supply

| | | | | | | |
|--------------|---|-------|-------|-------|-------|-------|
| PS4820-POE-1 | 48 VDC, 20W, Dual RJ45 | 23.25 | 21.86 | 20.46 | 19.07 | 17.67 |
| PS4820GB-POE | 48 VDC, 19W, Gigabit, Dual RJ45, Requires PSCORD3 | 24.99 | 23.99 | 22.99 | 21.99 | CALL |
| PS4860-POE | 48 VDC, 60W, Dual RJ45, Requires PSCORD3 | 74.99 | 71.99 | 68.99 | 63.74 | 56.24 |

✓RoHS CAT5 Midspan/Injectors

| | | | | | | |
|-----------------|---|-------|-------|-------|-------|-------|
| BT-CAT5-P1 | 5-48 VDC, 1 Port | 22.95 | 21.11 | 19.28 | 17.44 | 15.61 |
| BT-CAT5-P1-4848 | 48 VDC, 1 Port, Includes 48VDC/48W Supply | 49.99 | 45.99 | 41.99 | 37.99 | 33.99 |
| BT-CAT5-P1R | 5-48 VDC, 1 Port, Reverse Polarity | 29.99 | 27.59 | 25.19 | 22.79 | 20.39 |
| BT-CAT5-P1R4848 | 48 VDC, 1 Port, Reverse Polarity, Includes 48VDC/48W Supply | 49.99 | 45.99 | 41.99 | 37.99 | 33.99 |

BT-CAT5-P1 Power over Ethernet Injector Application

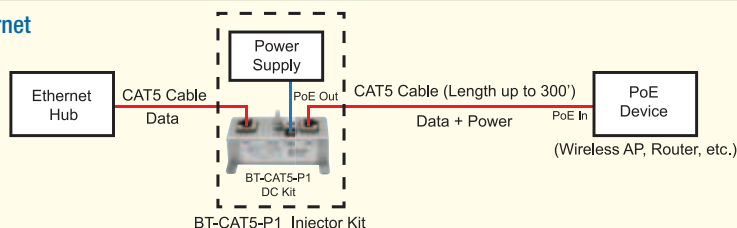

✓RoHS CAT5E Midspan/Injectors

| | | | | | | |
|----------------------|--|-------|-------|-------|-------|-------|
| BT-CAT5E-P1-HP | 5-48 VDC, 1 Port, High Power CAT5E | 44.99 | 41.39 | 37.79 | 34.19 | 30.59 |
| BT-CAT5E-P1-HP-4848 | 48 VDC, 1 Port, High Power CAT5E w/48VDC/48W Supply | 59.99 | 55.19 | 50.39 | 45.59 | 40.79 |
| BT-CAT5E-P1-HP-4870 | 48 VDC, 1 Port, High Power CAT5E w/48VDC/70W Supply | 79.99 | 73.59 | 67.19 | 60.79 | 54.39 |
| BT-CAT5E-P1-HPW | 5-48 VDC, 1 Port, High Power CAT5E Weather Resistant | 44.99 | 41.39 | 37.79 | 34.19 | 30.59 |
| BT-CAT5E-P1-HPW-4848 | 48 VDC, 1 Port, High Power CAT5E Weather Resistant, w/48VDC/48W Supply | 59.99 | 55.19 | 50.39 | 45.59 | 40.79 |
| BT-CAT5E-P1-HPW-4870 | 48 VDC, 1 Port, High Power CAT5E Weather Resistant, w/48VDC/70W Supply | 79.99 | 73.59 | 67.19 | 60.79 | 54.39 |

✓RoHS CAT5 Four Port Midspan/Injectors

| | | | | | | |
|------------------|--|-------|-------|-------|-------|-------|
| BT-CAT5-P4 | 5-48 VDC, 4 Port | 49.99 | 45.99 | 41.99 | 37.99 | 33.99 |
| BT-CAT5-P4-4848 | 48 VDC, 4 Port, Includes 48VDC/48W Supply | 59.99 | 55.19 | 50.39 | 45.59 | 40.79 |
| BT-CAT5-P4-4870 | 48 VDC, 4 Port, Includes 48VDC/70W Supply | 84.99 | 78.19 | 71.39 | 64.59 | 57.79 |
| BT-CAT5-P4J | 5-48 VDC, 4 Port, CAT5 Surge Protection | 54.99 | 50.59 | 46.19 | 41.79 | 37.39 |
| BT-CAT5-P4J-4848 | 48 VDC, 4 Port, CAT5 Surge Protection, Includes 48VDC/48W Supply | 64.99 | 59.79 | 54.59 | 49.39 | 44.19 |
| BT-CAT5-P4J-4870 | 48 VDC, 4 Port, CAT5 Surge Protection, Includes 48VDC/70W Supply | 89.99 | 82.79 | 75.59 | 68.39 | 61.19 |

✓RoHS Accessories

| | | | | | | |
|---------------|--|-------|-------|-------|-------|-------|
| TRD855SCR-1 | Shielded CAT5E EIA568 Patch Cord, RJ45 / RJ45, 1.0ft (0.3m) | 7.45 | 7.30 | 7.00 | 6.56 | 5.59 |
| TRD855SCR-2 | Shielded CAT5E EIA568 Patch Cord, RJ45 / RJ45, 2.0ft (0.6m) | 7.95 | 7.79 | 7.47 | 7.00 | 5.96 |
| TRD855SCR-3 | Shielded CAT5E EIA568 Patch Cord, RJ45 / RJ45, 3.0ft (0.9m) | 8.45 | 8.28 | 7.94 | 7.44 | 6.34 |
| TRD855SCR-5 | Shielded CAT5E EIA568 Patch Cord, RJ45 / RJ45, 5.0ft (1.5m) | 9.45 | 9.26 | 8.88 | 8.32 | 7.09 |
| TRD855SCR-7 | Shielded CAT5E EIA568 Patch Cord, RJ45 / RJ45, 7.0ft (2.1m) | 10.45 | 10.24 | 9.82 | 9.20 | 7.84 |
| TRD855SCR-10 | Shielded CAT5E EIA568 Patch Cord, RJ45 / RJ45, 10.0ft (3.0m) | 11.95 | 11.71 | 11.23 | 10.52 | 8.96 |
| TRD855SCR-15 | Shielded CAT5E EIA568 Patch Cord, RJ45 / RJ45, 15.0ft (4.6m) | 14.45 | 14.16 | 13.58 | 12.72 | 10.84 |
| TRD855SCR-20 | Shielded CAT5E EIA568 Patch Cord, RJ45 / RJ45, 20.0ft (6.1m) | 16.95 | 16.61 | 15.93 | 14.92 | 12.71 |
| TRD855SCR-25 | Shielded CAT5E EIA568 Patch Cord, RJ45 / RJ45, 25.0ft (7.6m) | 19.45 | 19.06 | 18.28 | 17.12 | 14.59 |
| TRD855SCR-30 | Shielded CAT5E EIA568 Patch Cord, RJ45 / RJ45, 30.0ft (9.1m) | 21.95 | 21.51 | 20.63 | 19.32 | 16.46 |
| TRD855SCR-40 | Shielded CAT5E EIA568 Patch Cord, RJ45 / RJ45, 40.0ft (12.2m) | 26.95 | 26.41 | 25.33 | 23.72 | 20.21 |
| TRD855SCR-50 | Shielded CAT5E EIA568 Patch Cord, RJ45 / RJ45, 50.0ft (15.2m) | 31.95 | 31.31 | 30.03 | 28.12 | 23.96 |
| TRD855SCR-75 | Shielded CAT5E EIA568 Patch Cord, RJ45 / RJ45, 75.0ft (22.9m) | 44.45 | 43.56 | 41.78 | 39.12 | 33.34 |
| TRD855SCR-100 | Shielded CAT5E EIA568 Patch Cord, RJ45 / RJ45, 100.0ft (30.4m) | 56.95 | 55.81 | 53.53 | 50.12 | 42.71 |
| CA-POE-02 | CAT5 PoE Conversion Cable for Cisco APs, 2.0ft (0.6m) | 14.99 | 13.49 | 11.99 | 10.49 | 8.99 |

✓RoHS Switching Power Supplies

| | | | | | | |
|------------|---|-------|-------|-------|-------|-------|
| PS909-21R | 9 VDC @ 1A (9W), 2.1mm DC Plug | 9.99 | 9.59 | 9.19 | 8.49 | 7.49 |
| PS1212-21R | 12 VDC @ 1A (12W), 2.1mm Right Angle DC Plug | 12.99 | 12.47 | 11.95 | 11.04 | 9.74 |
| PS1224-21R | 12 VDC @ 2A (24W), 2.1mm Right Angle DC Plug | 14.99 | 14.39 | 13.79 | 12.74 | 11.24 |
| PS1240-21R | 12 VDC @ 3.33A (40W), 2.1mm Right Angle DC Plug | 21.99 | 21.11 | 20.23 | 18.69 | 16.49 |
| PS1566 | 15 VDC @ 4.4A (66W), 2.1mm DC Plug | 89.99 | 86.39 | 82.79 | 76.49 | 67.49 |
| PS4870-25R | 48 VDC @ 1.5A (70W), 2.5mm Right Angle DC Plug | 59.00 | 56.64 | 54.28 | 50.15 | 44.25 |
| PS4848-25R | 48 VDC @ 1A (48W) 2.5mm Right Angle DC Plug | 24.95 | 24.45 | 23.95 | 23.45 | 22.95 |

12 VDC to 48 VDC Converter/Regulator

| | | | | | | |
|---------------|---|------|------|------|------|------|
| PS-LIGHTER-06 | Cigarette Plug to 2.1mm Right Angle DC Plug, 3A Fuse, 6ft | 9.99 | 9.59 | 9.19 | 8.49 | 7.49 |
|---------------|---|------|------|------|------|------|

✓RoHS Accessories

| | | | | | | |
|---------|---|------|------|------|------|------|
| PSX-EU1 | US Flat or Euro Round to Euro 4.8mm Round A/C Adapter | 3.99 | 3.59 | 3.19 | 2.79 | 2.39 |
| PSX-EU2 | EU 4/4.8mm Round to US NEMA 6-15R Flat A/C Adapter | 3.99 | 3.59 | 3.19 | 2.79 | 2.39 |
| PSCORD2 | 2 Conductor Plug, USA/AC Power Cord, 1.0ft (0.3m) | 2.99 | 3.59 | 3.19 | 2.79 | 2.39 |
| PSCORD3 | 3 Conductor Plug, USA/AC Power Cord, 1.0ft (0.3m) | 2.99 | 2.75 | 2.51 | 2.27 | 2.03 |



| Item # | Description | List Price |
|---|---|------------|
| ✓RoHS Planet 151 Series PoE Injector and Splitters | | |
| The Planet POE-PT151 is an IEEE 802.3af Power over Ethernet Injector that provides DC 48V over Ethernet CAT5 cables. This provides power to 802.3af PoE capable devices. For non-PoE capable devices, the POE-PT151S splits the power and data from the CAT5 cable allowing these devices to operate within a PoE based network. The POE-PT151S ships with two power cables with 2.0mm and 2.5mm female power connectors. | | |
| POE-PT151 | 48 VDC, PoE Injector, Includes Power Supply | 39.00 |
| POE-PT151S | 5V/12V, PoE Splitter, Includes Power Cables | 29.00 |

✓RoHS Planet 12 and 24 Port PoE Injector Hubs

The Planet POE-PT1200 and POE-PT2400 are 12-port and 24-port IEEE 802.3af Power over Ethernet injector hubs that comply with IEEE 802.3, IEEE 802.3u and IEEE 802.3af standards. Equipped with 12 or 24 10/100BASE-TX Fast Ethernet ports, the products support full 48VDC power for any remote IEEE802.3af powered devices. These hubs feature Web and Console management interfaces to allow administrators easy management access. NOTE: CANNOT BE USED WITH CISCO PoE PRODUCTS.

| | | |
|------------|----------------------------------|--------|
| POE-PT1200 | 48 VDC, 12 Port PoE Injector Hub | 259.00 |
| POE-PT2400 | 48 VDC, 24 Port PoE Injector Hub | 399.00 |

Unicom PoE Injector and Splitters

The Unicom POE-32001T is an IEEE 802.3af Power over Ethernet Injector that provides DC 48V over Ethernet CAT5E cables. This provides power to 802.3af PoE capable devices. For non-PoE capable devices, the POE-22001T splits the power and data from the CAT5E cable allowing these devices to operate within a PoE based network. The POE-22001T features an adjustable output range, 5V, 7.5V, 9V and 12V. It also includes two detachable power cables.

| | | |
|------------|-------------------------------------|-------|
| POE-32001T | 48 VDC, PoE Injector/Power Supply | 55.24 |
| POE-22001T | PoE Splitter, Includes Power Cables | 25.01 |

Unicom 8 and 24 Port Managed PoE Switches

The Unicom SmartPoE multi-port switches can be used to build high-performance switched workgroup networks. These switches feature 8 or 24 auto-sensing 10/100Base-TX RJ-45 ports and all ports support the PoE injector function. In addition, these switches have two auto-detected Gigabit Combo ports for higher connection speed.

| | | |
|------------|--|--------|
| POE-63208T | 48 VDC, 8 Port PoE Managed PoE Switch | 506.56 |
| POE-63226T | 48 VDC, 24 Port PoE Managed PoE Switch | 745.73 |



POE-PT151



POE-PT151S



POE-PT1200



POE-PT2400



POE-32001T



POE-22001T



POE-63208T



POE-63226T



What is Power-over-Ethernet (PoE)?

Power-over-Ethernet (PoE) or "**Active Ethernet**" eliminates the need to run 110/220 VAC power to Wireless Access Points and other devices on a wired LAN. Using Power-over-Ethernet system installers need to run only a single CAT5 Ethernet cable that carries both power and data to each device. This allows greater flexibility in the locating of AP's and network devices and significantly decreasing installation costs in many cases.

Power-over-Ethernet begins with a CAT5 "**Injector**" that inserts a DC Voltage onto the CAT5 cable. The Injector is typically installed in the "wiring closet" near the Ethernet switch or hub. Some Wireless Access Points and other network accept the injected DC power directly from the CAT5 cable through their RJ45 jack. These devices are considered to be "PoE-Compatible" or "Active Ethernet Compatible".

Devices that are not "PoE Compatible" can be converted to Power-over-Ethernet by way of a "**PoE Splitter**". These are sometimes called DC "**Picker**" or "**Tap**". This device picks-off the DC Voltage that has been injected into the CAT5 cable by the Injector and makes it available to the equipment through the regular DC power jack.

Therefore in order to use Power-over-Ethernet you need:

(Injector) + (PoE compatible device)

- or -

(Injector) + (non-PoE compatible device) + (PoE Splitter)

Types of PoE Splitters

Two basic types of Pickers and Taps are available: **Passive** and **Regulated**.

A **Passive Tap** simply takes the voltage from the CAT5 cable and directs it to the equipment for direct connection. Therefore if 48 VDC is injected by the Injector then 48 VDC will be produced at the output of the Passive Tap.

A **Regulated Tap** takes the voltage on the CAT5 cable and converts it to another voltage. Several standard regulated voltages are available: 12VDC, 6 VDC, 5 VDC. This allows a wide variety of non-PoE equipment to be powered through the CAT5 cable.

Voltage and Pinout Standards

Although the IEEE has a PoE standard called IEEE 802.3af, different equipment vendors use different PoE voltages and CAT5 pin configurations to provide the DC power. Therefore it is important to select the appropriate PoE devices for each piece of equipment you plan to power through the CAT5 cable.

The IEEE has standardized on the use of 48 VDC as the Injected PoE voltage. The use of this higher voltage reduces the current flowing through the CAT5 cable and therefore increases the load and increases the CAT5 cable length limitations. Where the maximum cable length has not been a major consideration some vendors have chosen 24 VDC and even 12 VDC as their "injected" voltage.



To see our entire product offering
go to...L-com.com



Premise Wiring Tutorial

■ What is Premise Wiring?

Premise Wiring is the cabling, connectors and accessories that are used to connect LAN (Local Area Network) and phone equipment inside a commercial building.

■ How is Premise Wiring used?

Premise Wiring is made up of vertical and horizontal cable runs from a central location throughout buildings to individual desktops.

Premise Wiring Terms

Backbone Wiring: The cabling used between telecommunication closets, entrance facilities, equipment rooms or buildings.

Category 5E/6: The standard unshielded twisted pair cabling used for LAN drops.

Conduit: Circular raceway that cable is run inside of. Conduit requirements are specified under appropriate electrical codes.

Cross Connect: The connection method used between permanent cabling (inside the walls) and equipment. A patch cord is often used as the connection means.

Demarcation Point: The point at which operational control changes. For example, where the phone company's responsibility ends and the building owner's begins.

Drop: Slang term used for each cabling span pulled from a telecommunications closet.

Equipment Room: The space dedicated to telecommunications equipment.

Horizontal Wiring: The span of cabling and connectors between the wiring closet and each drop. It is called horizontal because this type of wiring does not go up or down floors of a building.

Insulation Displacement Contact (IDC): A means of terminating wires without the need of stripping down to the bare wire.

Jumper: Single twisted pairs used for cross connecting between 66, 110, or Krone blocks.

Modular Jack: The female connector used at the end of each horizontal cabling drop. Usually modular jacks utilize a 6 or 8 contact modular plug on the patching side and a 110, Krone, or other Insulation Displacement connection

method (on the permanent horizontal wiring side).

Modular Plug: The male connector usually found at the end of a patch cord.

Patch Cord: A cable assembly with modular plugs on each end. Used for patching equipment to the patch panel in the equipment room and also used to connect to phones and computers at the drop.

Patch Panel: The common cross connect method used inside an equipment room. Typical Patch Panels utilize 110 or Krone connectors on the rear to connect to the horizontal cabling and modular jacks on the front to connect to equipment via patch cords.

Star Topology: The topology where wiring stems from one central point.

Telecommunications Closet: Enclosed space for containing telecommunications equipment, cable terminations and cross connects.

Work Area: Building space where occupants utilize telecommunications equipment.

Typical LAN Premise Wiring

Wiring Notes:

1. Category 5E/6 unshielded twisted pair is the norm. Use 4 pair solid conductor inside the walls, 4 pair stranded for patch cords. Plenum rated cabling may be necessary depending upon fire codes in your area.
2. Maximum distance for a horizontal run is 90m plus an additional 10m for patching.
3. Fiber is the common choice for backbone wiring. It is also recommended for horizontal runs over 100m.

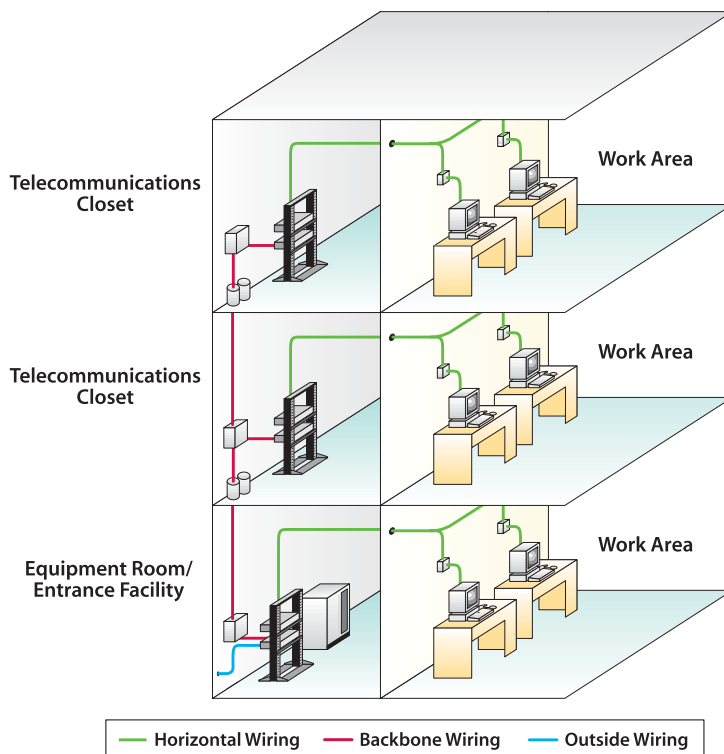

Common Wiring Standards for Data Communications

There are two common wiring standards for LAN wiring. When buying components such as jacks or patch panels, be sure to specify if you need EIA568A or EIA568B.



EIA/TIA568A
WIRING



EIA/TIA568B
AT&T 258A WIRING

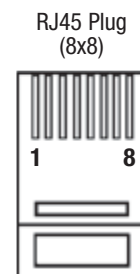

Telecom / Modular Connectors

| Description | Male/Plug | Female/Jack | Description | Male/Plug | Female/Jack |
|------------------------|-----------|-------------|--------------------------|-----------|-------------|
| Modular (6x2) | | | Modular RJ11 (6x4) | | |
| Modular (8x2) | | | Modular RJ12 (6x6) | | |
| Modular (8x4) | | | Modular RJ45 (8x8) | | |
| Modular (8x6) | | | Modular RJ45 (8x8 Keyed) | | |
| Modular 10 POS (10x10) | | | Modular MMJ (6x6) | | |

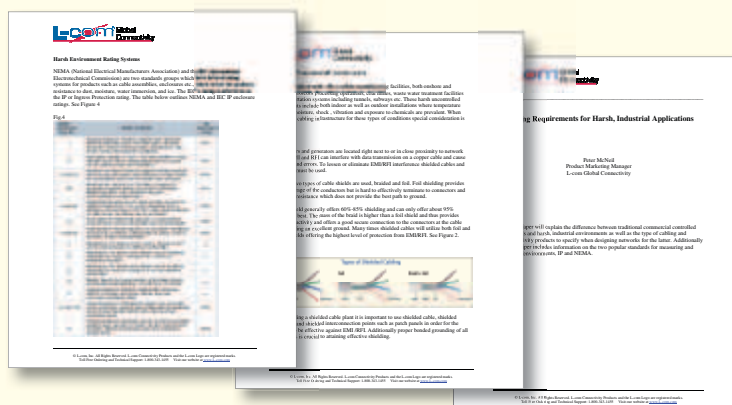

To see L-com's new white paper titled **Cabling Requirements for Harsh, Industrial Applications**, visit the following link
L-com.com/WP02

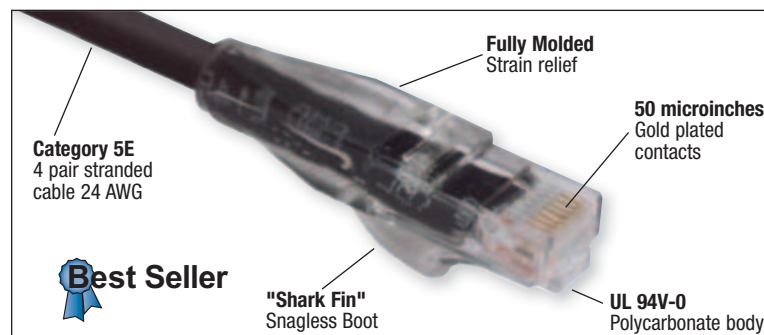

RoHS Premium Category 5E RJ45 Molded Ethernet Patch Cords

Designed for today's high-density patch panels, these unique Category 5E molded patch cords feature an easy to depress "shark fin" snagless molded boot that makes connecting cables easier. The clear boot also allows the color of each cable to be easily seen on each port for easy cable identification. Each cable is tested for Category 5E performance to ensure maximum network throughput.

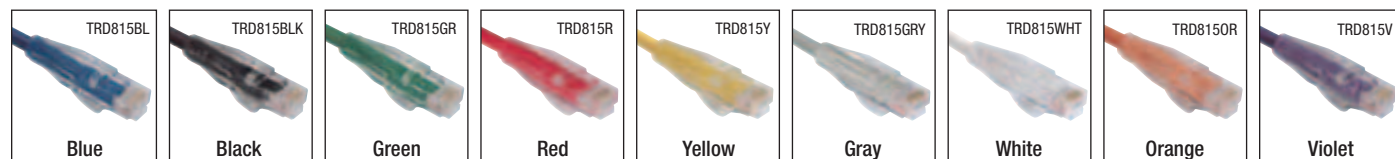
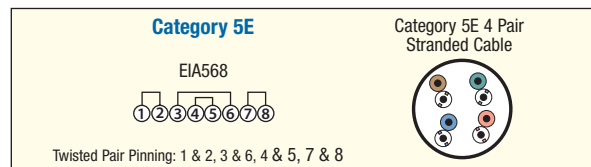

| BL | BLK | GR | R | Y | GRY | WHT | OR | V |
|----|-----|----|---|---|-----|-----|----|---|
|----|-----|----|---|---|-----|-----|----|---|

Ordering is easy, add the desired color code to the part number. Ex: TRD815BL-3

| Item # | Description | Length | 1-9 | 10-24 | 25-99 | 100-249 | 250-499 |
|---------------|-------------------------------------|-----------------|-------|-------|-------|---------|---------|
| TRD815 __-3 | Category 5E Patch Cord, RJ45 / RJ45 | 3.0ft (0.9m) | 3.99 | 3.59 | 3.19 | 2.79 | 2.39 |
| TRD815 __-5 | Category 5E Patch Cord, RJ45 / RJ45 | 5.0ft (1.5m) | 4.99 | 4.49 | 3.99 | 3.49 | 2.99 |
| TRD815 __-7 | Category 5E Patch Cord, RJ45 / RJ45 | 7.0ft (2.1m) | 5.99 | 5.39 | 4.79 | 4.19 | 3.59 |
| TRD815 __-10 | Category 5E Patch Cord, RJ45 / RJ45 | 10.0ft (3.0m) | 6.99 | 6.29 | 5.59 | 4.89 | 4.19 |
| TRD815 __-14 | Category 5E Patch Cord, RJ45 / RJ45 | 14.0ft (4.3m) | 8.99 | 8.09 | 7.19 | 6.29 | 5.39 |
| TRD815 __-25 | Category 5E Patch Cord, RJ45 / RJ45 | 25.0ft (7.6m) | 13.99 | 12.59 | 11.19 | 9.79 | 8.39 |
| TRD815 __-50 | Category 5E Patch Cord, RJ45 / RJ45 | 50.0ft (15.2m) | 24.99 | 22.49 | 19.99 | 17.49 | 14.99 |
| TRD815 __-75 | Category 5E Patch Cord, RJ45 / RJ45 | 75.0ft (22.9m) | 35.99 | 32.39 | 28.79 | 25.19 | 21.59 |
| TRD815 __-100 | Category 5E Patch Cord, RJ45 / RJ45 | 100.0ft (30.4m) | 46.99 | 42.29 | 37.59 | 32.89 | 28.19 |

RoHS Premium Category 5E RJ45 Molded Crossover Ethernet Patch Cords

Also designed for today's high-density patch panels, these unique Category 5E molded patch cords feature an easy to depress "shark fin" snagless molded boot that makes connecting cables effortless. The clear boot also allows the color of each cable to be easily seen up to each port

for easy cable identification. Each cable is crossover wired (EIA568A/B) for usage as either uplink connections or for direct connecting of two computers. Contact us today for all your patch cord needs.

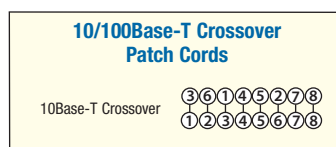

Ordering is easy, add the desired color code to the part number

| | | | | | | | |
|----------------|--|---------------|------|------|------|------|------|
| TRD815CR __-3 | 10/100Base-T Crossover Patch Cord, RJ45 / RJ45 | 3.0ft (0.9m) | 3.99 | 3.67 | 3.35 | 3.03 | 2.71 |
| TRD815CR __-7 | 10/100Base-T Crossover Patch Cord, RJ45 / RJ45 | 7.0ft (2.1m) | 5.99 | 5.51 | 5.03 | 4.55 | 4.07 |
| TRD815CR __-10 | 10/100Base-T Crossover Patch Cord, RJ45 / RJ45 | 10.0ft (3.0m) | 6.99 | 6.43 | 5.87 | 5.31 | 4.75 |
| TRD815CR __-15 | 10/100Base-T Crossover Patch Cord, RJ45 / RJ45 | 15.0ft (4.6m) | 8.99 | 8.27 | 7.55 | 6.83 | 6.11 |

RoHS Premium Category 6 RJ45 Hi-Speed Network Patch Cords

Competitive pricing and high quality is what makes L-com's Category 6 patch cords the right choice. Made with high performance 4-pair Category 6 cable and snagless plugs, these cables are ready to be installed in your network. Affordability and peace of mind are assured when choosing

L-com's patch cords. Large volume OEM requests are welcomed with this series. Contact us today for all your patch cord needs.

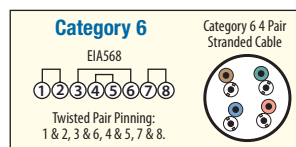
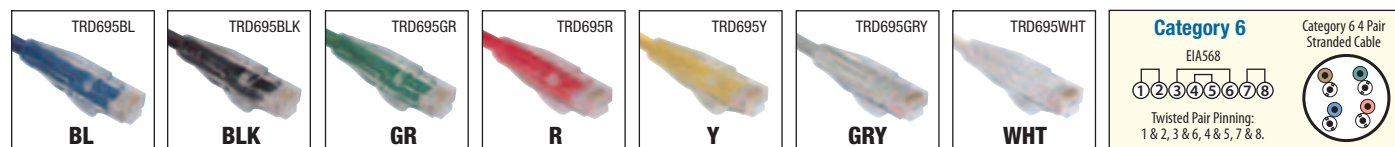

Ordering is easy, add the desired color code to the part number

| | | | | | | | |
|---------------|------------------------------------|-----------------|-------|-------|-------|-------|-------|
| TRD695 __-1 | Category 6 Patch Cord, RJ45 / RJ45 | 1.0ft (0.3m) | 5.99 | 5.87 | 5.63 | 5.27 | 4.49 |
| TRD695 __-3 | Category 6 Patch Cord, RJ45 / RJ45 | 3.0ft (0.9m) | 6.99 | 6.85 | 6.57 | 6.15 | 5.24 |
| TRD695 __-5 | Category 6 Patch Cord, RJ45 / RJ45 | 5.0ft (1.5m) | 7.99 | 7.83 | 7.51 | 7.03 | 5.99 |
| TRD695 __-7 | Category 6 Patch Cord, RJ45 / RJ45 | 7.0ft (2.1m) | 8.99 | 8.81 | 8.45 | 7.91 | 6.74 |
| TRD695 __-10 | Category 6 Patch Cord, RJ45 / RJ45 | 10.0ft (3.0m) | 10.99 | 10.77 | 10.33 | 9.67 | 8.24 |
| TRD695 __-14 | Category 6 Patch Cord, RJ45 / RJ45 | 14.0ft (4.3m) | 12.99 | 12.73 | 12.21 | 11.43 | 9.74 |
| TRD695 __-25 | Category 6 Patch Cord, RJ45 / RJ45 | 25.0ft (7.6m) | 17.99 | 17.63 | 16.91 | 15.83 | 13.49 |
| TRD695 __-50 | Category 6 Patch Cord, RJ45 / RJ45 | 50.0ft (15.2m) | 29.99 | 29.39 | 28.19 | 26.39 | 22.49 |
| TRD695 __-75 | Category 6 Patch Cord, RJ45 / RJ45 | 75.0ft (22.9m) | 41.99 | 41.15 | 39.47 | 36.95 | 31.49 |
| TRD695 __-100 | Category 6 Patch Cord, RJ45 / RJ45 | 100.0ft (30.4m) | 53.99 | 52.91 | 50.75 | 47.51 | 40.49 |



✓RoHS Premium Cat. 5E RJ45 Right Angle Ethernet Patch Cords

L-com's unique, patent pending, right angle patch cables provide true Category 5E performance at an affordable price. These newly designed right angle Ethernet patch cables feature a specialized channel separator and load bar to achieve Cat 5E performance while maintaining a right angle bend. L-com's right angle cables are superior to competitor's right angle assemblies. We've tested it

ourselves and the competitor's right angle cables do not pass Cat 5e testing for NEXT or Return Loss since the twists of the individual pairs are not maintained through the strain relief and into the connector body. These industry first cables are perfect for use in tight fit applications and dense connectivity applications commonly found in data centers.



What makes L-com's Right Angle Category 5E cable design superior?

Our competitors' right angle cable designs are inferior as they do not maintain the proper pair twists as the cable enters the right angle. These cables have no mechanism for controlling the twisted pairs as they travel through the right angle strain relief. We tested these cables ourselves and they do not

pass Cat 5e testing for NEXT or Return Loss. L-com's unique patent pending design utilizes a specialized channel separator and load bar to maintain the twists through the right angle. L-com's right angle cables are truly Cat 5e rated.

Competitors' Design

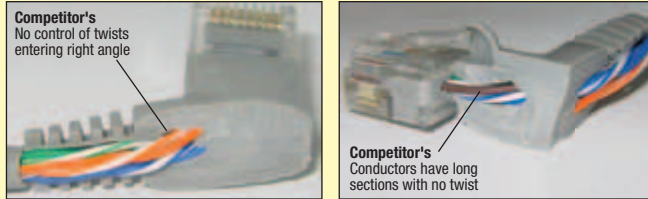

L-com's Patent Pending Design

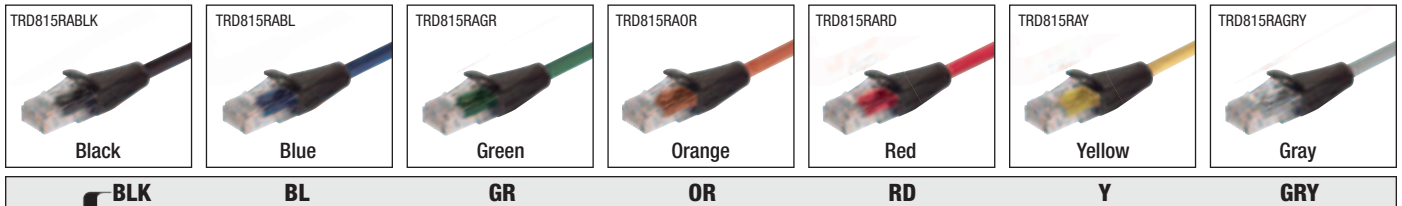
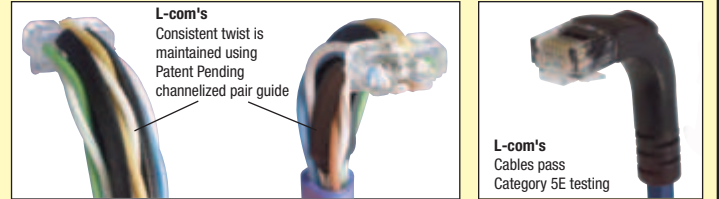

Ordering is easy, add the desired color code to the part number. Ex: TRD815RABLK-3

| Item # | Description | Length | 1-9 | 10-24 | 25-99 | 100-249 | 250-499 |
|----------------|---------------------------------|-----------------|-----------------|-------|-------|---------|---------|
| TRD815RA _-1 | Cat. 5E Patch Cord, RJ45 / RJ45 | Straight / Down | 1.0ft (0.3m) | 3.49 | 3.28 | 3.07 | 2.86 |
| TRD815RA _-2 | Cat. 5E Patch Cord, RJ45 / RJ45 | Straight / Down | 2.0ft (0.6m) | 3.99 | 3.75 | 3.51 | 3.27 |
| TRD815RA _-3 | Cat. 5E Patch Cord, RJ45 / RJ45 | Straight / Down | 3.0ft (0.9m) | 4.49 | 4.22 | 3.95 | 3.68 |
| TRD815RA _-5 | Cat. 5E Patch Cord, RJ45 / RJ45 | Straight / Down | 5.0ft (1.5m) | 5.49 | 5.16 | 4.83 | 4.50 |
| TRD815RA _-7 | Cat. 5E Patch Cord, RJ45 / RJ45 | Straight / Down | 7.0ft (2.1m) | 6.49 | 6.10 | 5.71 | 5.32 |
| TRD815RA _-10 | Cat. 5E Patch Cord, RJ45 / RJ45 | Straight / Down | 10.0ft (3.0m) | 7.49 | 7.04 | 6.59 | 6.14 |
| TRD815RA _-15 | Cat. 5E Patch Cord, RJ45 / RJ45 | Straight / Down | 15.0ft (4.6m) | 9.49 | 8.92 | 8.35 | 7.78 |
| TRD815RA _-20 | Cat. 5E Patch Cord, RJ45 / RJ45 | Straight / Down | 20.0ft (6.1m) | 12.22 | 11.49 | 10.75 | 10.02 |
| TRD815RA _-25 | Cat. 5E Patch Cord, RJ45 / RJ45 | Straight / Down | 25.0ft (7.6m) | 14.49 | 13.62 | 12.75 | 11.88 |
| TRD815RA _-30 | Cat. 5E Patch Cord, RJ45 / RJ45 | Straight / Down | 30.0ft (9.1m) | 16.69 | 15.69 | 14.69 | 13.69 |
| TRD815RA _-40 | Cat. 5E Patch Cord, RJ45 / RJ45 | Straight / Down | 40.0ft (12.2m) | 21.09 | 19.82 | 18.56 | 17.29 |
| TRD815RA _-50 | Cat. 5E Patch Cord, RJ45 / RJ45 | Straight / Down | 50.0ft (15.2m) | 25.49 | 23.96 | 22.43 | 20.90 |
| TRD815RA _-60 | Cat. 5E Patch Cord, RJ45 / RJ45 | Straight / Down | 60.0ft (18.3m) | 30.49 | 28.66 | 26.83 | 25.00 |
| TRD815RA _-75 | Cat. 5E Patch Cord, RJ45 / RJ45 | Straight / Down | 75.0ft (22.9m) | 36.49 | 34.30 | 32.11 | 29.92 |
| TRD815RA _-100 | Cat. 5E Patch Cord, RJ45 / RJ45 | Straight / Down | 100.0ft (30.4m) | 47.49 | 44.64 | 41.79 | 38.94 |

✓RoHS Premium Category 5E Patch Cords, Straight RJ45/ Down RJ45 -Key on Bottom

| | | | | | | | |
|-----------------|---------------------------------|---------------|-----------------|-------|-------|-------|-------|
| TRD815RA2 _-1 | Cat. 5E Patch Cord, RJ45 / RJ45 | Straight / Up | 1.0ft (0.3m) | 3.49 | 3.28 | 3.07 | 2.86 |
| TRD815RA2 _-2 | Cat. 5E Patch Cord, RJ45 / RJ45 | Straight / Up | 2.0ft (0.6m) | 3.99 | 3.75 | 3.51 | 3.27 |
| TRD815RA2 _-3 | Cat. 5E Patch Cord, RJ45 / RJ45 | Straight / Up | 3.0ft (0.9m) | 4.49 | 4.22 | 3.95 | 3.68 |
| TRD815RA2 _-5 | Cat. 5E Patch Cord, RJ45 / RJ45 | Straight / Up | 5.0ft (1.5m) | 5.49 | 5.16 | 4.83 | 4.50 |
| TRD815RA2 _-7 | Cat. 5E Patch Cord, RJ45 / RJ45 | Straight / Up | 7.0ft (2.1m) | 6.49 | 6.10 | 5.71 | 5.32 |
| TRD815RA2 _-10 | Cat. 5E Patch Cord, RJ45 / RJ45 | Straight / Up | 10.0ft (3.0m) | 7.49 | 7.04 | 6.59 | 6.14 |
| TRD815RA2 _-15 | Cat. 5E Patch Cord, RJ45 / RJ45 | Straight / Up | 15.0ft (4.6m) | 9.49 | 8.92 | 8.35 | 7.78 |
| TRD815RA2 _-20 | Cat. 5E Patch Cord, RJ45 / RJ45 | Straight / Up | 20.0ft (6.1m) | 12.22 | 11.49 | 10.75 | 10.02 |
| TRD815RA2 _-25 | Cat. 5E Patch Cord, RJ45 / RJ45 | Straight / Up | 25.0ft (7.6m) | 14.49 | 13.62 | 12.75 | 11.88 |
| TRD815RA2 _-30 | Cat. 5E Patch Cord, RJ45 / RJ45 | Straight / Up | 30.0ft (9.1m) | 16.69 | 15.69 | 14.69 | 13.69 |
| TRD815RA2 _-40 | Cat. 5E Patch Cord, RJ45 / RJ45 | Straight / Up | 40.0ft (12.2m) | 21.09 | 19.82 | 18.56 | 17.29 |
| TRD815RA2 _-50 | Cat. 5E Patch Cord, RJ45 / RJ45 | Straight / Up | 50.0ft (15.2m) | 25.49 | 23.96 | 22.43 | 20.90 |
| TRD815RA2 _-60 | Cat. 5E Patch Cord, RJ45 / RJ45 | Straight / Up | 60.0ft (18.3m) | 30.49 | 28.66 | 26.83 | 25.00 |
| TRD815RA2 _-75 | Cat. 5E Patch Cord, RJ45 / RJ45 | Straight / Up | 75.0ft (22.9m) | 36.49 | 34.30 | 32.11 | 29.92 |
| TRD815RA2 _-100 | Cat. 5E Patch Cord, RJ45 / RJ45 | Straight / Up | 100.0ft (30.4m) | 47.49 | 44.64 | 41.79 | 38.94 |

✓RoHS Premium Category 5E Patch Cords, Down RJ45 / Down RJ45 - Keys on Bottom

| | | | | | | | |
|-----------------|---------------------------------|-------------|-----------------|-------|-------|-------|-------|
| TRD815RA3 _-1 | Cat. 5E Patch Cord, RJ45 / RJ45 | Down / Down | 1.0ft (0.3m) | 4.24 | 3.99 | 3.73 | 3.48 |
| TRD815RA3 _-2 | Cat. 5E Patch Cord, RJ45 / RJ45 | Down / Down | 2.0ft (0.6m) | 4.74 | 4.46 | 4.17 | 3.89 |
| TRD815RA3 _-3 | Cat. 5E Patch Cord, RJ45 / RJ45 | Down / Down | 3.0ft (0.9m) | 5.24 | 4.93 | 4.61 | 4.30 |
| TRD815RA3 _-5 | Cat. 5E Patch Cord, RJ45 / RJ45 | Down / Down | 5.0ft (1.5m) | 6.24 | 5.87 | 5.49 | 5.12 |
| TRD815RA3 _-7 | Cat. 5E Patch Cord, RJ45 / RJ45 | Down / Down | 7.0ft (2.1m) | 7.24 | 6.81 | 6.37 | 5.94 |
| TRD815RA3 _-10 | Cat. 5E Patch Cord, RJ45 / RJ45 | Down / Down | 10.0ft (3.0m) | 8.24 | 7.75 | 7.25 | 6.76 |
| TRD815RA3 _-15 | Cat. 5E Patch Cord, RJ45 / RJ45 | Down / Down | 15.0ft (4.6m) | 10.24 | 9.63 | 9.01 | 8.40 |
| TRD815RA3 _-20 | Cat. 5E Patch Cord, RJ45 / RJ45 | Down / Down | 20.0ft (6.1m) | 12.97 | 12.19 | 11.41 | 10.64 |
| TRD815RA3 _-25 | Cat. 5E Patch Cord, RJ45 / RJ45 | Down / Down | 25.0ft (7.6m) | 15.24 | 14.33 | 13.41 | 12.50 |
| TRD815RA3 _-30 | Cat. 5E Patch Cord, RJ45 / RJ45 | Down / Down | 30.0ft (9.1m) | 17.44 | 16.39 | 15.35 | 14.30 |
| TRD815RA3 _-40 | Cat. 5E Patch Cord, RJ45 / RJ45 | Down / Down | 40.0ft (12.2m) | 21.84 | 20.53 | 19.22 | 17.91 |
| TRD815RA3 _-50 | Cat. 5E Patch Cord, RJ45 / RJ45 | Down / Down | 50.0ft (15.2m) | 26.24 | 24.67 | 23.09 | 21.52 |
| TRD815RA3 _-60 | Cat. 5E Patch Cord, RJ45 / RJ45 | Down / Down | 60.0ft (18.3m) | 31.24 | 29.37 | 27.49 | 25.62 |
| TRD815RA3 _-75 | Cat. 5E Patch Cord, RJ45 / RJ45 | Down / Down | 75.0ft (22.9m) | 37.24 | 35.01 | 32.77 | 30.54 |
| TRD815RA3 _-100 | Cat. 5E Patch Cord, RJ45 / RJ45 | Down / Down | 100.0ft (30.4m) | 48.24 | 45.35 | 42.45 | 39.56 |

PATENT PENDING



Category 6 available on-line at L-com.com

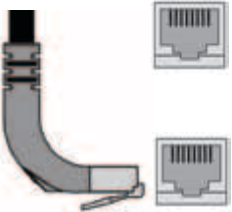
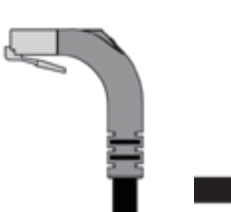
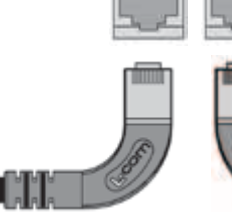
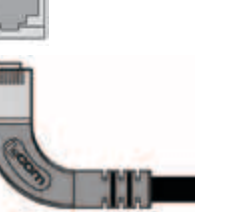





UP
DOWN
LEFT
RIGHT

Exclusive

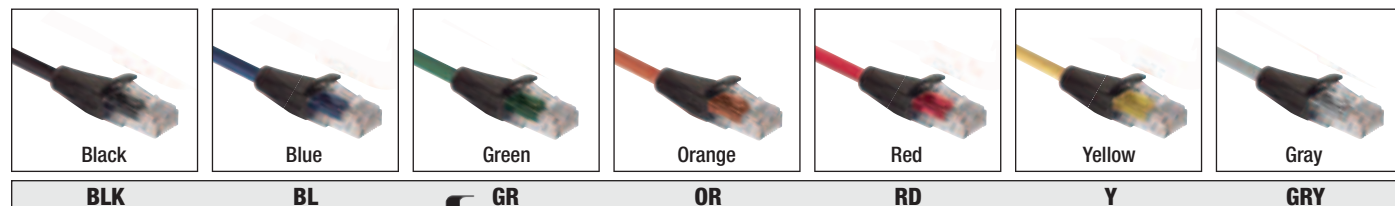
With L-com's unique right angle series, you can select from seven different colors and five boot directions (straight, right, left, up, down). Don't see the one you need? Check out L-com.com for every option (some just didn't make it into the catalog). Get category 5E performance and a right angle low profile connection with this new series of cables.

Patent Pending



BLK
BL
GR
OR
RD
Y
GRY

Ordering is easy, add the desired color code to the part number. Ex: TRD815RA6GR-3

Exclusive

New



TRD815RA6

New



TRD815RA7

New



TRD815RA8

New



TRD815RA9

| Item # | Description | Connector Orientation | Length | 1-9 | 10-24 | 25-99 | 100-249 | 250-499 |
|--|---------------------------------|-----------------------|----------------|-------|-------|-------|---------|---------|
| ✓RoHS Premium Category 5E Patch Cords, Straight RJ45 / Left RJ45 | | | | | | | | |
| TRD815RA6 __-1 | Cat. 5E Patch Cord, RJ45 / RJ45 | Straight / Left | 1.0ft (0.3m) | 3.49 | 3.28 | 3.07 | 2.86 | 2.65 |
| TRD815RA6 __-2 | Cat. 5E Patch Cord, RJ45 / RJ45 | Straight / Left | 2.0ft (0.6m) | 3.99 | 3.75 | 3.51 | 3.27 | 3.03 |
| TRD815RA6 __-3 | Cat. 5E Patch Cord, RJ45 / RJ45 | Straight / Left | 3.0ft (0.9m) | 4.49 | 4.22 | 3.95 | 3.68 | 3.41 |
| TRD815RA6 __-5 | Cat. 5E Patch Cord, RJ45 / RJ45 | Straight / Left | 5.0ft (1.5m) | 5.49 | 5.16 | 4.83 | 4.50 | 4.17 |
| TRD815RA6 __-7 | Cat. 5E Patch Cord, RJ45 / RJ45 | Straight / Left | 7.0ft (2.1m) | 6.49 | 6.10 | 5.71 | 5.32 | 4.93 |
| TRD815RA6 __-10 | Cat. 5E Patch Cord, RJ45 / RJ45 | Straight / Left | 10.0ft (3.0m) | 7.49 | 7.04 | 6.59 | 6.14 | 5.69 |
| TRD815RA6 __-15 | Cat. 5E Patch Cord, RJ45 / RJ45 | Straight / Left | 15.0ft (4.6m) | 9.49 | 8.92 | 8.35 | 7.78 | 7.21 |
| TRD815RA6 __-20 | Cat. 5E Patch Cord, RJ45 / RJ45 | Straight / Left | 20.0ft (6.1m) | 12.22 | 11.49 | 10.75 | 10.02 | 9.29 |
| TRD815RA6 __-25 | Cat. 5E Patch Cord, RJ45 / RJ45 | Straight / Left | 25.0ft (7.6m) | 14.49 | 13.62 | 12.75 | 11.88 | 11.01 |
| TRD815RA6 __-30 | Cat. 5E Patch Cord, RJ45 / RJ45 | Straight / Left | 30.0ft (9.1m) | 16.69 | 15.69 | 14.69 | 13.69 | 12.68 |
| TRD815RA6 __-40 | Cat. 5E Patch Cord, RJ45 / RJ45 | Straight / Left | 40.0ft (12.2m) | 21.09 | 19.82 | 18.56 | 17.29 | 16.03 |
| TRD815RA6 __-50 | Cat. 5E Patch Cord, RJ45 / RJ45 | Straight / Left | 50.0ft (15.2m) | 25.49 | 23.96 | 22.43 | 20.90 | 19.37 |
| ✓RoHS Premium Category 5E Patch Cords, Straight RJ45 / Right RJ45 | | | | | | | | |
| TRD815RA7 __-1 | Cat. 5E Patch Cord, RJ45 / RJ45 | Straight / Right | 1.0ft (0.3m) | 3.49 | 3.28 | 3.07 | 2.86 | 2.65 |
| TRD815RA7 __-2 | Cat. 5E Patch Cord, RJ45 / RJ45 | Straight / Right | 2.0ft (0.6m) | 3.99 | 3.75 | 3.51 | 3.27 | 3.03 |
| TRD815RA7 __-3 | Cat. 5E Patch Cord, RJ45 / RJ45 | Straight / Right | 3.0ft (0.9m) | 4.49 | 4.22 | 3.95 | 3.68 | 3.41 |
| TRD815RA7 __-5 | Cat. 5E Patch Cord, RJ45 / RJ45 | Straight / Right | 5.0ft (1.5m) | 5.49 | 5.16 | 4.83 | 4.50 | 4.17 |
| TRD815RA7 __-7 | Cat. 5E Patch Cord, RJ45 / RJ45 | Straight / Right | 7.0ft (2.1m) | 6.49 | 6.10 | 5.71 | 5.32 | 4.93 |
| TRD815RA7 __-10 | Cat. 5E Patch Cord, RJ45 / RJ45 | Straight / Right | 10.0ft (3.0m) | 7.49 | 7.04 | 6.59 | 6.14 | 5.69 |
| TRD815RA7 __-15 | Cat. 5E Patch Cord, RJ45 / RJ45 | Straight / Right | 15.0ft (4.6m) | 9.49 | 8.92 | 8.35 | 7.78 | 7.21 |
| TRD815RA7 __-20 | Cat. 5E Patch Cord, RJ45 / RJ45 | Straight / Right | 20.0ft (6.1m) | 12.22 | 11.49 | 10.75 | 10.02 | 9.29 |
| TRD815RA7 __-25 | Cat. 5E Patch Cord, RJ45 / RJ45 | Straight / Right | 25.0ft (7.6m) | 14.49 | 13.62 | 12.75 | 11.88 | 11.01 |
| TRD815RA7 __-30 | Cat. 5E Patch Cord, RJ45 / RJ45 | Straight / Right | 30.0ft (9.1m) | 16.69 | 15.69 | 14.69 | 13.69 | 12.68 |
| TRD815RA7 __-40 | Cat. 5E Patch Cord, RJ45 / RJ45 | Straight / Right | 40.0ft (12.2m) | 21.09 | 19.82 | 18.56 | 17.29 | 16.03 |
| TRD815RA7 __-50 | Cat. 5E Patch Cord, RJ45 / RJ45 | Straight / Right | 50.0ft (15.2m) | 25.49 | 23.96 | 22.43 | 20.90 | 19.37 |
| ✓RoHS Premium Category 5E Patch Cords, Left RJ45 / Right RJ45 | | | | | | | | |
| TRD815RA8 __-1 | Cat. 5E Patch Cord, RJ45 / RJ45 | Left / Right | 1.0ft (0.3m) | 3.49 | 3.28 | 3.07 | 2.86 | 2.65 |
| TRD815RA8 __-2 | Cat. 5E Patch Cord, RJ45 / RJ45 | Left / Right | 2.0ft (0.6m) | 3.99 | 3.75 | 3.51 | 3.27 | 3.03 |
| TRD815RA8 __-3 | Cat. 5E Patch Cord, RJ45 / RJ45 | Left / Right | 3.0ft (0.9m) | 4.49 | 4.22 | 3.95 | 3.68 | 3.41 |
| TRD815RA8 __-5 | Cat. 5E Patch Cord, RJ45 / RJ45 | Left / Right | 5.0ft (1.5m) | 5.49 | 5.16 | 4.83 | 4.50 | 4.17 |
| TRD815RA8 __-7 | Cat. 5E Patch Cord, RJ45 / RJ45 | Left / Right | 7.0ft (2.1m) | 6.49 | 6.10 | 5.71 | 5.32 | 4.93 |
| TRD815RA8 __-10 | Cat. 5E Patch Cord, RJ45 / RJ45 | Left / Right | 10.0ft (3.0m) | 7.49 | 7.04 | 6.59 | 6.14 | 5.69 |
| TRD815RA8 __-15 | Cat. 5E Patch Cord, RJ45 / RJ45 | Left / Right | 15.0ft (4.6m) | 9.49 | 8.92 | 8.35 | 7.78 | 7.21 |
| TRD815RA8 __-20 | Cat. 5E Patch Cord, RJ45 / RJ45 | Left / Right | 20.0ft (6.1m) | 12.22 | 11.49 | 10.75 | 10.02 | 9.29 |
| TRD815RA8 __-25 | Cat. 5E Patch Cord, RJ45 / RJ45 | Left / Right | 25.0ft (7.6m) | 14.49 | 13.62 | 12.75 | 11.88 | 11.01 |
| TRD815RA8 __-30 | Cat. 5E Patch Cord, RJ45 / RJ45 | Left / Right | 30.0ft (9.1m) | 16.69 | 15.69 | 14.69 | 13.69 | 12.68 |
| TRD815RA8 __-40 | Cat. 5E Patch Cord, RJ45 / RJ45 | Left / Right | 40.0ft (12.2m) | 21.09 | 19.82 | 18.56 | 17.29 | 16.03 |
| TRD815RA8 __-50 | Cat. 5E Patch Cord, RJ45 / RJ45 | Left / Right | 50.0ft (15.2m) | 25.49 | 23.96 | 22.43 | 20.90 | 19.37 |
| ✓RoHS Premium Category 5E Patch Cords, Left RJ45 / Left RJ45 | | | | | | | | |
| TRD815RA9 __-1 | Cat. 5E Patch Cord, RJ45 / RJ45 | Left / Left | 1.0ft (0.3m) | 3.49 | 3.28 | 3.07 | 2.86 | 2.65 |
| TRD815RA9 __-2 | Cat. 5E Patch Cord, RJ45 / RJ45 | Left / Left | 2.0ft (0.6m) | 3.99 | 3.75 | 3.51 | 3.27 | 3.03 |
| TRD815RA9 __-3 | Cat. 5E Patch Cord, RJ45 / RJ45 | Left / Left | 3.0ft (0.9m) | 4.49 | 4.22 | 3.95 | 3.68 | 3.41 |
| TRD815RA9 __-5 | Cat. 5E Patch Cord, RJ45 / RJ45 | Left / Left | 5.0ft (1.5m) | 5.49 | 5.16 | 4.83 | 4.50 | 4.17 |
| TRD815RA9 __-7 | Cat. 5E Patch Cord, RJ45 / RJ45 | Left / Left | 7.0ft (2.1m) | 6.49 | 6.10 | 5.71 | 5.32 | 4.93 |
| TRD815RA9 __-10 | Cat. 5E Patch Cord, RJ45 / RJ45 | Left / Left | 10.0ft (3.0m) | 7.49 | 7.04 | 6.59 | 6.14 | 5.69 |
| TRD815RA9 __-15 | Cat. 5E Patch Cord, RJ45 / RJ45 | Left / Left | 15.0ft (4.6m) | 9.49 | 8.92 | 8.35 | 7.78 | 7.21 |
| TRD815RA9 __-20 | Cat. 5E Patch Cord, RJ45 / RJ45 | Left / Left | 20.0ft (6.1m) | 12.22 | 11.49 | 10.75 | 10.02 | 9.29 |
| TRD815RA9 __-25 | Cat. 5E Patch Cord, RJ45 / RJ45 | Left / Left | 25.0ft (7.6m) | 14.49 | 13.62 | 12.75 | 11.88 | 11.01 |
| TRD815RA9 __-30 | Cat. 5E Patch Cord, RJ45 / RJ45 | Left / Left | 30.0ft (9.1m) | 16.69 | 15.69 | 14.69 | 13.69 | 12.68 |
| TRD815RA9 __-40 | Cat. 5E Patch Cord, RJ45 / RJ45 | Left / Left | 40.0ft (12.2m) | 21.09 | 19.82 | 18.56 | 17.29 | 16.03 |
| TRD815RA9 __-50 | Cat. 5E Patch Cord, RJ45 / RJ45 | Left / Left | 50.0ft (15.2m) | 25.49 | 23.96 | 22.43 | 20.90 | 19.37 |

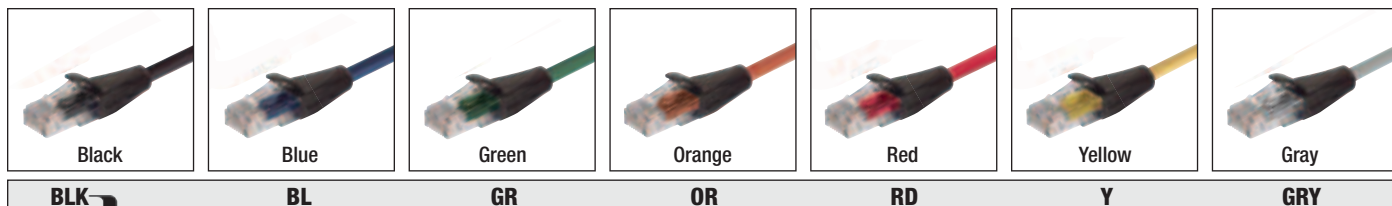

Ordering is easy, add the desired color code to the part number. Ex: TRD815RA10BLK-3

| Item # | Description | Connector Orientation | Length | 1-9 | 10-24 | 25-99 | 100-249 | 250-499 |
|---|---------------------------------|-----------------------|----------------|-------|-------|-------|---------|---------|
| RoHS Premium Category 5E Patch Cords, Down RJ45 / Right RJ45 | | | | | | | | |
| TRD815RA10 __-1 | Cat. 5E Patch Cord, RJ45 / RJ45 | Down / Right | 1.0ft (0.3m) | 3.49 | 3.28 | 3.07 | 2.86 | 2.65 |
| TRD815RA10 __-2 | Cat. 5E Patch Cord, RJ45 / RJ45 | Down / Right | 2.0ft (0.6m) | 3.99 | 3.75 | 3.51 | 3.27 | 3.03 |
| TRD815RA10 __-3 | Cat. 5E Patch Cord, RJ45 / RJ45 | Down / Right | 3.0ft (0.9m) | 4.49 | 4.22 | 3.95 | 3.68 | 3.41 |
| TRD815RA10 __-5 | Cat. 5E Patch Cord, RJ45 / RJ45 | Down / Right | 5.0ft (1.5m) | 5.49 | 5.16 | 4.83 | 4.50 | 4.17 |
| TRD815RA10 __-7 | Cat. 5E Patch Cord, RJ45 / RJ45 | Down / Right | 7.0ft (2.1m) | 6.49 | 6.10 | 5.71 | 5.32 | 4.93 |
| TRD815RA10 __-10 | Cat. 5E Patch Cord, RJ45 / RJ45 | Down / Right | 10.0ft (3.0m) | 7.49 | 7.04 | 6.59 | 6.14 | 5.69 |
| TRD815RA10 __-15 | Cat. 5E Patch Cord, RJ45 / RJ45 | Down / Right | 15.0ft (4.6m) | 9.49 | 8.92 | 8.35 | 7.78 | 7.21 |
| TRD815RA10 __-20 | Cat. 5E Patch Cord, RJ45 / RJ45 | Down / Right | 20.0ft (6.1m) | 12.22 | 11.49 | 10.75 | 10.02 | 9.29 |
| TRD815RA10 __-25 | Cat. 5E Patch Cord, RJ45 / RJ45 | Down / Right | 25.0ft (7.6m) | 14.49 | 13.62 | 12.75 | 11.88 | 11.01 |
| TRD815RA10 __-30 | Cat. 5E Patch Cord, RJ45 / RJ45 | Down / Right | 30.0ft (9.1m) | 16.69 | 15.69 | 14.69 | 13.69 | 12.68 |
| TRD815RA10 __-40 | Cat. 5E Patch Cord, RJ45 / RJ45 | Down / Right | 40.0ft (12.2m) | 21.09 | 19.82 | 18.56 | 17.29 | 16.03 |
| TRD815RA10 __-50 | Cat. 5E Patch Cord, RJ45 / RJ45 | Down / Right | 50.0ft (15.2m) | 25.49 | 23.96 | 22.43 | 20.90 | 19.37 |

RoHS Premium Category 5E Patch Cords, Down RJ45 / Left RJ45

| | | | | | | | | |
|------------------|---------------------------------|-------------|----------------|-------|-------|-------|-------|-------|
| TRD815RA11 __-1 | Cat. 5E Patch Cord, RJ45 / RJ45 | Down / Left | 1.0ft (0.3m) | 3.49 | 3.28 | 3.07 | 2.86 | 2.65 |
| TRD815RA11 __-2 | Cat. 5E Patch Cord, RJ45 / RJ45 | Down / Left | 2.0ft (0.6m) | 3.99 | 3.75 | 3.51 | 3.27 | 3.03 |
| TRD815RA11 __-3 | Cat. 5E Patch Cord, RJ45 / RJ45 | Down / Left | 3.0ft (0.9m) | 4.49 | 4.22 | 3.95 | 3.68 | 3.41 |
| TRD815RA11 __-5 | Cat. 5E Patch Cord, RJ45 / RJ45 | Down / Left | 5.0ft (1.5m) | 5.49 | 5.16 | 4.83 | 4.50 | 4.17 |
| TRD815RA11 __-7 | Cat. 5E Patch Cord, RJ45 / RJ45 | Down / Left | 7.0ft (2.1m) | 6.49 | 6.10 | 5.71 | 5.32 | 4.93 |
| TRD815RA11 __-10 | Cat. 5E Patch Cord, RJ45 / RJ45 | Down / Left | 10.0ft (3.0m) | 7.49 | 7.04 | 6.59 | 6.14 | 5.69 |
| TRD815RA11 __-15 | Cat. 5E Patch Cord, RJ45 / RJ45 | Down / Left | 15.0ft (4.6m) | 9.49 | 8.92 | 8.35 | 7.78 | 7.21 |
| TRD815RA11 __-20 | Cat. 5E Patch Cord, RJ45 / RJ45 | Down / Left | 20.0ft (6.1m) | 12.22 | 11.49 | 10.75 | 10.02 | 9.29 |
| TRD815RA11 __-25 | Cat. 5E Patch Cord, RJ45 / RJ45 | Down / Left | 25.0ft (7.6m) | 14.49 | 13.62 | 12.75 | 11.88 | 11.01 |
| TRD815RA11 __-30 | Cat. 5E Patch Cord, RJ45 / RJ45 | Down / Left | 30.0ft (9.1m) | 16.69 | 15.69 | 14.69 | 13.69 | 12.68 |
| TRD815RA11 __-40 | Cat. 5E Patch Cord, RJ45 / RJ45 | Down / Left | 40.0ft (12.2m) | 21.09 | 19.82 | 18.56 | 17.29 | 16.03 |
| TRD815RA11 __-50 | Cat. 5E Patch Cord, RJ45 / RJ45 | Down / Left | 50.0ft (15.2m) | 25.49 | 23.96 | 22.43 | 20.90 | 19.37 |

RoHS Premium Category 5E Patch Cords, Up RJ45 / Right RJ45

| | | | | | | | | |
|------------------|---------------------------------|------------|----------------|-------|-------|-------|-------|-------|
| TRD815RA12 __-1 | Cat. 5E Patch Cord, RJ45 / RJ45 | Up / Right | 1.0ft (0.3m) | 3.49 | 3.28 | 3.07 | 2.86 | 2.65 |
| TRD815RA12 __-2 | Cat. 5E Patch Cord, RJ45 / RJ45 | Up / Right | 2.0ft (0.6m) | 3.99 | 3.75 | 3.51 | 3.27 | 3.03 |
| TRD815RA12 __-3 | Cat. 5E Patch Cord, RJ45 / RJ45 | Up / Right | 3.0ft (0.9m) | 4.49 | 4.22 | 3.95 | 3.68 | 3.41 |
| TRD815RA12 __-5 | Cat. 5E Patch Cord, RJ45 / RJ45 | Up / Right | 5.0ft (1.5m) | 5.49 | 5.16 | 4.83 | 4.50 | 4.17 |
| TRD815RA12 __-7 | Cat. 5E Patch Cord, RJ45 / RJ45 | Up / Right | 7.0ft (2.1m) | 6.49 | 6.10 | 5.71 | 5.32 | 4.93 |
| TRD815RA12 __-10 | Cat. 5E Patch Cord, RJ45 / RJ45 | Up / Right | 10.0ft (3.0m) | 7.49 | 7.04 | 6.59 | 6.14 | 5.69 |
| TRD815RA12 __-15 | Cat. 5E Patch Cord, RJ45 / RJ45 | Up / Right | 15.0ft (4.6m) | 9.49 | 8.92 | 8.35 | 7.78 | 7.21 |
| TRD815RA12 __-20 | Cat. 5E Patch Cord, RJ45 / RJ45 | Up / Right | 20.0ft (6.1m) | 12.22 | 11.49 | 10.75 | 10.02 | 9.29 |
| TRD815RA12 __-25 | Cat. 5E Patch Cord, RJ45 / RJ45 | Up / Right | 25.0ft (7.6m) | 14.49 | 13.62 | 12.75 | 11.88 | 11.01 |
| TRD815RA12 __-30 | Cat. 5E Patch Cord, RJ45 / RJ45 | Up / Right | 30.0ft (9.1m) | 16.69 | 15.69 | 14.69 | 13.69 | 12.68 |
| TRD815RA12 __-40 | Cat. 5E Patch Cord, RJ45 / RJ45 | Up / Right | 40.0ft (12.2m) | 21.09 | 19.82 | 18.56 | 17.29 | 16.03 |
| TRD815RA12 __-50 | Cat. 5E Patch Cord, RJ45 / RJ45 | Up / Right | 50.0ft (15.2m) | 25.49 | 23.96 | 22.43 | 20.90 | 19.37 |

RoHS Premium Category 5E Patch Cords, Up RJ45 / Left RJ45

| | | | | | | | | |
|------------------|---------------------------------|-----------|----------------|-------|-------|-------|-------|-------|
| TRD815RA13 __-1 | Cat. 5E Patch Cord, RJ45 / RJ45 | Up / Left | 1.0ft (0.3m) | 3.49 | 3.28 | 3.07 | 2.86 | 2.65 |
| TRD815RA13 __-2 | Cat. 5E Patch Cord, RJ45 / RJ45 | Up / Left | 2.0ft (0.6m) | 3.99 | 3.75 | 3.51 | 3.27 | 3.03 |
| TRD815RA13 __-3 | Cat. 5E Patch Cord, RJ45 / RJ45 | Up / Left | 3.0ft (0.9m) | 4.49 | 4.22 | 3.95 | 3.68 | 3.41 |
| TRD815RA13 __-5 | Cat. 5E Patch Cord, RJ45 / RJ45 | Up / Left | 5.0ft (1.5m) | 5.49 | 5.16 | 4.83 | 4.50 | 4.17 |
| TRD815RA13 __-7 | Cat. 5E Patch Cord, RJ45 / RJ45 | Up / Left | 7.0ft (2.1m) | 6.49 | 6.10 | 5.71 | 5.32 | 4.93 |
| TRD815RA13 __-10 | Cat. 5E Patch Cord, RJ45 / RJ45 | Up / Left | 10.0ft (3.0m) | 7.49 | 7.04 | 6.59 | 6.14 | 5.69 |
| TRD815RA13 __-15 | Cat. 5E Patch Cord, RJ45 / RJ45 | Up / Left | 15.0ft (4.6m) | 9.49 | 8.92 | 8.35 | 7.78 | 7.21 |
| TRD815RA13 __-20 | Cat. 5E Patch Cord, RJ45 / RJ45 | Up / Left | 20.0ft (6.1m) | 12.22 | 11.49 | 10.75 | 10.02 | 9.29 |
| TRD815RA13 __-25 | Cat. 5E Patch Cord, RJ45 / RJ45 | Up / Left | 25.0ft (7.6m) | 14.49 | 13.62 | 12.75 | 11.88 | 11.01 |
| TRD815RA13 __-30 | Cat. 5E Patch Cord, RJ45 / RJ45 | Up / Left | 30.0ft (9.1m) | 16.69 | 15.69 | 14.69 | 13.69 | 12.68 |
| TRD815RA13 __-40 | Cat. 5E Patch Cord, RJ45 / RJ45 | Up / Left | 40.0ft (12.2m) | 21.09 | 19.82 | 18.56 | 17.29 | 16.03 |
| TRD815RA13 __-50 | Cat. 5E Patch Cord, RJ45 / RJ45 | Up / Left | 50.0ft (15.2m) | 25.49 | 23.96 | 22.43 | 20.90 | 19.37 |

RoHS Premium Category 5E Patch Cords, Right RJ45 / Right RJ45

| | | | | | | | | |
|------------------|---------------------------------|---------------|----------------|-------|-------|-------|-------|-------|
| TRD815RA14 __-1 | Cat. 5E Patch Cord, RJ45 / RJ45 | Right / Right | 1.0ft (0.3m) | 3.49 | 3.28 | 3.07 | 2.86 | 2.65 |
| TRD815RA14 __-2 | Cat. 5E Patch Cord, RJ45 / RJ45 | Right / Right | 2.0ft (0.6m) | 3.99 | 3.75 | 3.51 | 3.27 | 3.03 |
| TRD815RA14 __-3 | Cat. 5E Patch Cord, RJ45 / RJ45 | Right / Right | 3.0ft (0.9m) | 4.49 | 4.22 | 3.95 | 3.68 | 3.41 |
| TRD815RA14 __-5 | Cat. 5E Patch Cord, RJ45 / RJ45 | Right / Right | 5.0ft (1.5m) | 5.49 | 5.16 | 4.83 | 4.50 | 4.17 |
| TRD815RA14 __-7 | Cat. 5E Patch Cord, RJ45 / RJ45 | Right / Right | 7.0ft (2.1m) | 6.49 | 6.10 | 5.71 | 5.32 | 4.93 |
| TRD815RA14 __-10 | Cat. 5E Patch Cord, RJ45 / RJ45 | Right / Right | 10.0ft (3.0m) | 7.49 | 7.04 | 6.59 | 6.14 | 5.69 |
| TRD815RA14 __-15 | Cat. 5E Patch Cord, RJ45 / RJ45 | Right / Right | 15.0ft (4.6m) | 9.49 | 8.92 | 8.35 | 7.78 | 7.21 |
| TRD815RA14 __-20 | Cat. 5E Patch Cord, RJ45 / RJ45 | Right / Right | 20.0ft (6.1m) | 12.22 | 11.49 | 10.75 | 10.02 | 9.29 |
| TRD815RA14 __-25 | Cat. 5E Patch Cord, RJ45 / RJ45 | Right / Right | 25.0ft (7.6m) | 14.49 | 13.62 | 12.75 | 11.88 | 11.01 |
| TRD815RA14 __-30 | Cat. 5E Patch Cord, RJ45 / RJ45 | Right / Right | 30.0ft (9.1m) | 16.69 | 15.69 | 14.69 | 13.69 | 12.68 |
| TRD815RA14 __-40 | Cat. 5E Patch Cord, RJ45 / RJ45 | Right / Right | 40.0ft (12.2m) | 21.09 | 19.82 | 18.56 | 17.29 | 16.03 |
| TRD815RA14 __-50 | Cat. 5E Patch Cord, RJ45 / RJ45 | Right / Right | 50.0ft (15.2m) | 25.49 | 23.96 | 22.43 | 20.90 | 19.37 |

Exclusive Patent Pending



More New Products

See more new products at
L-com.com/NewProducts

Category 6 available at L-com.com

L-com Global Connectivity

Unshielded Patch Cords

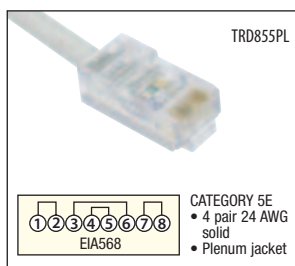
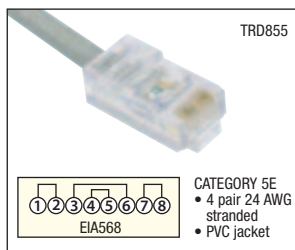
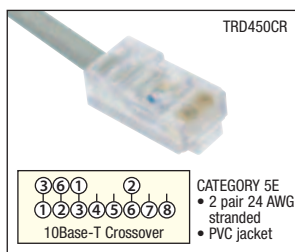
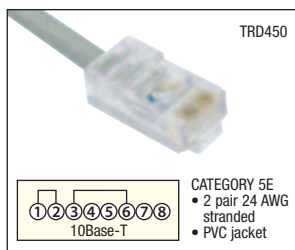
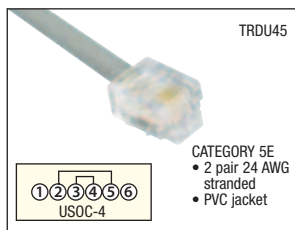

| Item # | Description | Color | 1-9 | 10-24 | 25-99 | 100-249 | 250-499 |
|--------|-------------|-------|-----|-------|-------|---------|---------|
|--------|-------------|-------|-----|-------|-------|---------|---------|

Unshielded Twisted Pair Patch Cords - Category 5E, For Most Network Environments

L-com offers the high quality Category 5E patch cords for use in today's rapidly changing network environments. Category 5E calls for 100 MHz bandwidth @ 100 Mbps data rate which is currently more than adequate for standard Ethernet environments. Unshielded assemblies are manufactured with UL Listed 24 AWG stranded cable with PVC jacket. Plugs have 50 microinches of gold; assemblies tested 100% prior to shipping.

✓RoHS Category 5E RJ11 to RJ11 Patch Cords - 2 Pair Stranded for 4 and 16 Mb Token Ring

| | | | | | | | |
|------------|---|-------|-------|-------|-------|-------|-------|
| TRDU45-2 | Cat. 5E USOC-4 Patch Cord, RJ11 / RJ11, 2.0ft (0.6m) | Beige | 3.36 | 3.16 | 2.96 | 2.76 | 2.55 |
| TRDU45-3 | Cat. 5E USOC-4 Patch Cord, RJ11 / RJ11, 3.0ft (0.9m) | Beige | 3.60 | 3.38 | 3.17 | 2.95 | 2.74 |
| TRDU45-5 | Cat. 5E USOC-4 Patch Cord, RJ11 / RJ11, 5.0ft (1.5m) | Beige | 4.08 | 3.84 | 3.59 | 3.35 | 3.10 |
| TRDU45-7 | Cat. 5E USOC-4 Patch Cord, RJ11 / RJ11, 7.0ft (2.1m) | Beige | 4.56 | 4.29 | 4.01 | 3.74 | 3.47 |
| TRDU45-10 | Cat. 5E USOC-4 Patch Cord, RJ11 / RJ11, 10.0ft (3.0m) | Beige | 5.28 | 4.96 | 4.65 | 4.33 | 4.01 |
| TRDU45-15 | Cat. 5E USOC-4 Patch Cord, RJ11 / RJ11, 15.0ft (4.6m) | Beige | 6.48 | 6.09 | 5.70 | 5.31 | 4.92 |
| TRDU45-25 | Cat. 5E USOC-4 Patch Cord, RJ11 / RJ11, 25.0ft (7.6m) | Beige | 8.88 | 8.35 | 7.81 | 7.28 | 6.75 |
| TRDU45-50 | Cat. 5E USOC-4 Patch Cord, RJ11 / RJ11, 50.0ft (15.2m) | Beige | 14.88 | 13.99 | 13.09 | 12.20 | 11.31 |
| TRDU45-100 | Cat. 5E USOC-4 Patch Cord, RJ11 / RJ11, 100.0ft (30.4m) | Beige | 26.88 | 25.27 | 23.65 | 22.04 | 20.43 |

Twisted Pair Pinning: 2 & 5, 3 & 4.

✓RoHS Category 5E RJ45 to RJ45 Patch Cords - 2 Pair Stranded 24 AWG for Ethernet

| | | | | | | | |
|------------|---|-------|-------|-------|-------|-------|-------|
| TRD450-2 | Cat. 5E 10Base-T Patch Cord, RJ45 / RJ45, 2.0ft (0.6m) | Beige | 4.48 | 4.21 | 3.94 | 3.67 | 3.40 |
| TRD450-3 | Cat. 5E 10Base-T Patch Cord, RJ45 / RJ45, 3.0ft (0.9m) | Beige | 4.72 | 4.44 | 4.15 | 3.87 | 3.59 |
| TRD450-5 | Cat. 5E 10Base-T Patch Cord, RJ45 / RJ45, 5.0ft (1.5m) | Beige | 5.20 | 4.89 | 4.58 | 4.26 | 3.95 |
| TRD450-7 | Cat. 5E 10Base-T Patch Cord, RJ45 / RJ45, 7.0ft (2.1m) | Beige | 5.68 | 5.34 | 5.00 | 4.66 | 4.32 |
| TRD450-10 | Cat. 5E 10Base-T Patch Cord, RJ45 / RJ45, 10.0ft (3.0m) | Beige | 6.40 | 6.02 | 5.63 | 5.25 | 4.86 |
| TRD450-15 | Cat. 5E 10Base-T Patch Cord, RJ45 / RJ45, 15.0ft (4.6m) | Beige | 7.60 | 7.14 | 6.69 | 6.23 | 5.78 |
| TRD450-25 | Cat. 5E 10Base-T Patch Cord, RJ45 / RJ45, 25.0ft (7.6m) | Beige | 10.00 | 9.40 | 8.80 | 8.20 | 7.60 |
| TRD450-50 | Cat. 5E 10Base-T Patch Cord, RJ45 / RJ45, 50.0ft (15.2m) | Beige | 16.00 | 15.04 | 14.08 | 13.12 | 12.16 |
| TRD450-100 | Cat. 5E 10Base-T Patch Cord, RJ45 / RJ45, 100.0ft (30.4m) | Beige | 28.00 | 26.32 | 24.64 | 22.96 | 21.28 |

Twisted Pair Pinning: 1 & 2, 3 & 6.

✓RoHS Category 5E RJ45 to RJ45 Crossover Patch Cords - 2 Pair Stranded for Ethernet Hub Stacking

| | | | | | | | |
|--------------|---|-------|-------|-------|-------|-------|-------|
| TRD450CR-2 | Cat. 5E 10Base-T Crossover Patch Cord, RJ45 / RJ45, 2.0ft (0.6m) | Beige | 4.48 | 4.21 | 3.94 | 3.67 | 3.40 |
| TRD450CR-3 | Cat. 5E 10Base-T Crossover Patch Cord, RJ45 / RJ45, 3.0ft (0.9m) | Beige | 4.72 | 4.44 | 4.15 | 3.87 | 3.59 |
| TRD450CR-5 | Cat. 5E 10Base-T Crossover Patch Cord, RJ45 / RJ45, 5.0ft (1.5m) | Beige | 5.20 | 4.89 | 4.58 | 4.26 | 3.95 |
| TRD450CR-7 | Cat. 5E 10Base-T Crossover Patch Cord, RJ45 / RJ45, 7.0ft (2.1m) | Beige | 5.68 | 5.34 | 5.00 | 4.66 | 4.32 |
| TRD450CR-10 | Cat. 5E 10Base-T Crossover Patch Cord, RJ45 / RJ45, 10.0ft (3.0m) | Beige | 6.40 | 6.02 | 5.63 | 5.25 | 4.86 |
| TRD450CR-15 | Cat. 5E 10Base-T Crossover Patch Cord, RJ45 / RJ45, 15.0ft (4.6m) | Beige | 7.60 | 7.14 | 6.69 | 6.23 | 5.78 |
| TRD450CR-25 | Cat. 5E 10Base-T Crossover Patch Cord, RJ45 / RJ45, 25.0ft (7.6m) | Beige | 10.00 | 9.40 | 8.80 | 8.20 | 7.60 |
| TRD450CR-50 | Cat. 5E 10Base-T Crossover Patch Cord, RJ45 / RJ45, 50.0ft (15.2m) | Beige | 16.00 | 15.04 | 14.08 | 13.12 | 12.16 |
| TRD450CR-100 | Cat. 5E 10Base-T Crossover Patch Cord, RJ45 / RJ45, 100.0ft (30.4m) | Beige | 28.00 | 26.32 | 24.64 | 22.96 | 21.28 |

1 & 2, 3 & 6 Crossover allows Ethernet Hub Stacking.

**Which patch cords are best for a 10/100 Mbps Ethernet network?**

Any of the TRD815 series patch cords found on [page 40](#) will work effectively for ethernet networks. Choosing different colors for separate network segments in your wiring closet makes troubleshooting quick and easy.



✓RoHS Category 5E RJ45 to RJ45 Patch Cords - 4 Pair Stranded for EIA568 Wiring

| | | | | | | | |
|------------|---|-------|-------|-------|-------|-------|-------|
| TRD855-1 | Cat. 5E EIA568 Patch Cord, RJ45 / RJ45, 1.0ft (0.3m) | Beige | 3.59 | 3.23 | 2.87 | 2.51 | 2.15 |
| TRD855-2 | Cat. 5E EIA568 Patch Cord, RJ45 / RJ45, 2.0ft (0.6m) | Beige | 3.89 | 3.50 | 3.11 | 2.72 | 2.33 |
| TRD855-3 | Cat. 5E EIA568 Patch Cord, RJ45 / RJ45, 3.0ft (0.9m) | Beige | 4.19 | 3.77 | 3.35 | 2.93 | 2.51 |
| TRD855-5 | Cat. 5E EIA568 Patch Cord, RJ45 / RJ45, 5.0ft (1.5m) | Beige | 4.79 | 4.31 | 3.83 | 3.35 | 2.87 |
| TRD855-7 | Cat. 5E EIA568 Patch Cord, RJ45 / RJ45, 7.0ft (2.1m) | Beige | 5.39 | 4.85 | 4.31 | 3.77 | 3.23 |
| TRD855-10 | Cat. 5E EIA568 Patch Cord, RJ45 / RJ45, 10.0ft (3.0m) | Beige | 6.29 | 5.66 | 5.03 | 4.40 | 3.77 |
| TRD855-15 | Cat. 5E EIA568 Patch Cord, RJ45 / RJ45, 15.0ft (4.6m) | Beige | 7.79 | 7.01 | 6.23 | 5.45 | 4.67 |
| TRD855-25 | Cat. 5E EIA568 Patch Cord, RJ45 / RJ45, 25.0ft (7.6m) | Beige | 10.79 | 9.71 | 8.63 | 7.55 | 6.47 |
| TRD855-50 | Cat. 5E EIA568 Patch Cord, RJ45 / RJ45, 50.0ft (15.2m) | Beige | 18.29 | 16.46 | 14.63 | 12.80 | 10.97 |
| TRD855-100 | Cat. 5E EIA568 Patch Cord, RJ45 / RJ45, 100.0ft (30.4m) | Beige | 33.29 | 29.96 | 26.63 | 23.30 | 19.97 |

Twisted Pair Pinning: 1 & 2, 3 & 6, 4 & 5, 7 & 8

✓RoHS Category 5E RJ45 to RJ45 Plenum Patch Cords - 4 Pair Solid for EIA568 Wiring

| | | | | | | | |
|--------------|--|-------|--------|--------|--------|--------|--------|
| TRD855PL-1 | Cat. 5E EIA568 Plenum Patch Cord, RJ45 / RJ45, 1.0ft (0.3m) | Beige | 11.99 | 11.75 | 11.27 | 10.55 | 8.99 |
| TRD855PL-2 | Cat. 5E EIA568 Plenum Patch Cord, RJ45 / RJ45, 2.0ft (0.6m) | Beige | 12.49 | 12.24 | 11.74 | 10.99 | 9.37 |
| TRD855PL-3 | Cat. 5E EIA568 Plenum Patch Cord, RJ45 / RJ45, 3.0ft (0.9m) | Beige | 12.99 | 12.73 | 12.21 | 11.43 | 9.74 |
| TRD855PL-5 | Cat. 5E EIA568 Plenum Patch Cord, RJ45 / RJ45, 5.0ft (1.5m) | Beige | 13.99 | 13.71 | 13.15 | 12.31 | 10.49 |
| TRD855PL-7 | Cat. 5E EIA568 Plenum Patch Cord, RJ45 / RJ45, 7.0ft (2.1m) | Beige | 15.49 | 15.18 | 14.56 | 13.63 | 11.62 |
| TRD855PL-10 | Cat. 5E EIA568 Plenum Patch Cord, RJ45 / RJ45, 10.0ft (3.0m) | Beige | 16.99 | 16.65 | 15.97 | 14.95 | 12.74 |
| TRD855PL-15 | Cat. 5E EIA568 Plenum Patch Cord, RJ45 / RJ45, 15.0ft (4.6m) | Beige | 19.99 | 19.59 | 18.79 | 17.59 | 14.99 |
| TRD855PL-25 | Cat. 5E EIA568 Plenum Patch Cord, RJ45 / RJ45, 25.0ft (7.6m) | Beige | 25.99 | 25.47 | 24.43 | 22.87 | 19.49 |
| TRD855PL-50 | Cat. 5E EIA568 Plenum Patch Cord, RJ45 / RJ45, 50.0ft (15.2m) | Beige | 40.99 | 40.17 | 38.53 | 36.07 | 30.74 |
| TRD855PL-75 | Cat. 5E EIA568 Plenum Patch Cord, RJ45 / RJ45, 75.0ft (22.9m) | Beige | 55.99 | 54.87 | 52.63 | 49.27 | 41.99 |
| TRD855PL-100 | Cat. 5E EIA568 Plenum Patch Cord, RJ45 / RJ45, 100.0ft (30.4m) | Beige | 70.99 | 69.57 | 66.73 | 62.47 | 53.24 |
| TRD855PL-150 | Cat. 5E EIA568 Plenum Patch Cord, RJ45 / RJ45, 150.0ft (45.7m) | Beige | 100.99 | 98.97 | 94.93 | 88.87 | 75.74 |
| TRD855PL-200 | Cat. 5E EIA568 Plenum Patch Cord, RJ45 / RJ45, 200.0ft (60.9m) | Beige | 130.99 | 128.37 | 123.13 | 115.27 | 98.24 |
| TRD855PL-250 | Cat. 5E EIA568 Plenum Patch Cord, RJ45 / RJ45, 250.0ft (76.2m) | Beige | 160.99 | 157.77 | 151.33 | 141.67 | 120.74 |
| TRD855PL-300 | Cat. 5E EIA568 Plenum Patch Cord, RJ45 / RJ45, 300.0ft (91.4m) | Beige | 190.99 | 187.17 | 179.53 | 168.07 | 143.24 |

Twisted Pair Pinning: 1 & 2, 3 & 6, 4 & 5, 7 & 8

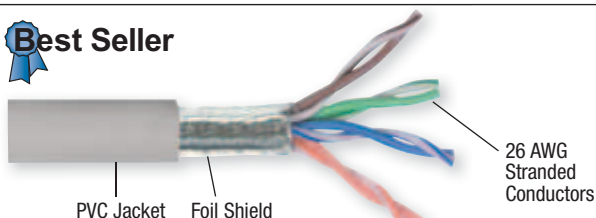

Best Seller**RoHS Category 5E Shielded Patch Cords - 4 Pair For EIA568 Wiring**

For protection against EMI/RFI interference, L-com's economical shielded patch cables are ideal. With a 100% foil shield covering and 4-Pair 26 AWG stranded conductors, your data is protected from interference. This series is designed to perform to EIA568 standards.

Category 5E Patch Cords

Category 5E Stranded 4 Pair Cable

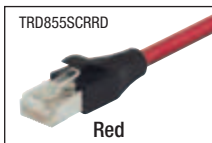
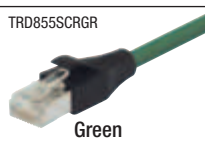

Twisted Pair Pinning: 1 & 2, 3 & 6, 4 & 5, 7 & 8

**BLK****BL****GR****RD****Y*****---**

Ordering is easy, add the desired color code to the part number. Ex: TRD855SCRBLK-3.

***Note: No suffix necessary for Gray assemblies.**

| Item # | Description | Length | 1-9 | 10-24 | 25-99 | 100-249 | 250-499 |
|-------------------|---|-----------------|-------|-------|-------|---------|---------|
| TRD855SCR ___-1 | Shielded Cat. 5E EIA568 Patch Cord, RJ45 / RJ45 | 1.0ft (0.3m) | 7.45 | 7.30 | 7.00 | 6.56 | 5.59 |
| TRD855SCR ___-2 | Shielded Cat. 5E EIA568 Patch Cord, RJ45 / RJ45 | 2.0ft (0.6m) | 7.95 | 7.79 | 7.47 | 7.00 | 5.96 |
| TRD855SCR ___-3 | Shielded Cat. 5E EIA568 Patch Cord, RJ45 / RJ45 | 3.0ft (0.9m) | 8.45 | 8.28 | 7.94 | 7.44 | 6.34 |
| TRD855SCR ___-5 | Shielded Cat. 5E EIA568 Patch Cord, RJ45 / RJ45 | 5.0ft (1.5m) | 9.45 | 9.26 | 8.88 | 8.32 | 7.09 |
| TRD855SCR ___-7 | Shielded Cat. 5E EIA568 Patch Cord, RJ45 / RJ45 | 7.0ft (2.1m) | 10.45 | 10.24 | 9.82 | 9.20 | 7.84 |
| TRD855SCR ___-10 | Shielded Cat. 5E EIA568 Patch Cord, RJ45 / RJ45 | 10.0ft (3.0m) | 11.95 | 11.71 | 11.23 | 10.52 | 8.96 |
| TRD855SCR ___-15 | Shielded Cat. 5E EIA568 Patch Cord, RJ45 / RJ45 | 15.0ft (4.6m) | 14.45 | 14.16 | 13.58 | 12.72 | 10.84 |
| TRD855SCR ___-20 | Shielded Cat. 5E EIA568 Patch Cord, RJ45 / RJ45 | 20.0ft (6.1m) | 16.95 | 16.61 | 15.93 | 14.92 | 12.71 |
| TRD855SCR ___-25 | Shielded Cat. 5E EIA568 Patch Cord, RJ45 / RJ45 | 25.0ft (7.6m) | 19.45 | 19.06 | 18.28 | 17.12 | 14.59 |
| TRD855SCR ___-30 | Shielded Cat. 5E EIA568 Patch Cord, RJ45 / RJ45 | 30.0ft (9.1m) | 21.95 | 21.51 | 20.63 | 19.32 | 16.46 |
| TRD855SCR ___-40 | Shielded Cat. 5E EIA568 Patch Cord, RJ45 / RJ45 | 40.0ft (12.2m) | 26.95 | 26.41 | 25.33 | 23.72 | 20.21 |
| TRD855SCR ___-50 | Shielded Cat. 5E EIA568 Patch Cord, RJ45 / RJ45 | 50.0ft (15.2m) | 31.95 | 31.31 | 30.03 | 28.12 | 23.96 |
| TRD855SCR ___-75 | Shielded Cat. 5E EIA568 Patch Cord, RJ45 / RJ45 | 75.0ft (22.9m) | 44.45 | 43.56 | 41.78 | 39.12 | 33.34 |
| TRD855SCR ___-100 | Shielded Cat. 5E EIA568 Patch Cord, RJ45 / RJ45 | 100.0ft (30.4m) | 56.95 | 55.81 | 53.53 | 50.12 | 42.71 |

Twisted Pair Pinning: 1 & 2, 3 & 6, 4 & 5, 7 & 8.

| Item # | Description | Color | 1-9 | 10-24 | 25-99 | 100-249 | 250-499 |
|--------|-------------|-------|-----|-------|-------|---------|---------|
|--------|-------------|-------|-----|-------|-------|---------|---------|

Shielded Category 5E Patch Cords with RJ45 (8x8) and RJ11 (6x4) Connectors

These screened (shielded) patch cords are great for use in electrically noisy environments where EMI is an issue. These assemblies utilize two or four pair cabling covered by a foil or foil+braid shield. Now available in flexible PVC and plenum jacket formulations. Assemblies are 100% tested and individually bagged.

RoHS Category 5E Shielded RJ11 to RJ11 Patch Cords - 2 Pair USOC Wiring

| | | | | | | | |
|---------------|--|-------|-------|-------|-------|-------|-------|
| TRDU45SCR-2 | Shielded Cat. 5E USOC-4 Patch Cord, RJ11 / RJ11, 2.0ft (0.6m) | Beige | 4.90 | 4.41 | 3.92 | 3.43 | 2.94 |
| TRDU45SCR-3 | Shielded Cat. 5E USOC-4 Patch Cord, RJ11 / RJ11, 3.0ft (0.9m) | Beige | 5.35 | 4.82 | 4.28 | 3.75 | 3.21 |
| TRDU45SCR-5 | Shielded Cat. 5E USOC-4 Patch Cord, RJ11 / RJ11, 5.0ft (1.5m) | Beige | 6.25 | 5.63 | 5.00 | 4.38 | 3.75 |
| TRDU45SCR-7 | Shielded Cat. 5E USOC-4 Patch Cord, RJ11 / RJ11, 7.0ft (2.1m) | Beige | 7.15 | 6.44 | 5.72 | 5.00 | 4.29 |
| TRDU45SCR-10 | Shielded Cat. 5E USOC-4 Patch Cord, RJ11 / RJ11, 10.0ft (3.0m) | Beige | 8.50 | 7.65 | 6.80 | 5.95 | 5.10 |
| TRDU45SCR-15 | Shielded Cat. 5E USOC-4 Patch Cord, RJ11 / RJ11, 15.0ft (4.6m) | Beige | 10.75 | 9.68 | 8.60 | 7.52 | 6.45 |
| TRDU45SCR-25 | Shielded Cat. 5E USOC-4 Patch Cord, RJ11 / RJ11, 25.0ft (7.6m) | Beige | 15.25 | 13.72 | 12.20 | 10.67 | 9.15 |
| TRDU45SCR-50 | Shielded Cat. 5E USOC-4 Patch Cord, RJ11 / RJ11, 50.0ft (15.2m) | Beige | 26.50 | 23.85 | 21.20 | 18.55 | 15.90 |
| TRDU45SCR-100 | Shielded Cat. 5E USOC-4 Patch Cord, RJ11 / RJ11, 100.0ft (30.4m) | Beige | 49.00 | 44.10 | 39.20 | 34.30 | 29.40 |

Twisted Pair Pinning: 2 & 5, 3 & 4

RoHS Category 5E Shielded RJ45 to RJ45 Plenum Patch Cords - 4 Pair Solid for EIA568 Wiring

| | | | | | | | |
|---------------|--|------|--------|--------|--------|--------|--------|
| TRD815SPL-1 | Shielded Cat. 5E Plenum Patch Cord, RJ45 / RJ45, 1.0ft (0.3m) | Blue | 24.99 | 24.49 | 23.49 | 21.99 | 18.74 |
| TRD815SPL-2 | Shielded Cat. 5E Plenum Patch Cord, RJ45 / RJ45, 2.0ft (0.6m) | Blue | 26.49 | 25.96 | 24.90 | 23.31 | 19.87 |
| TRD815SPL-3 | Shielded Cat. 5E Plenum Patch Cord, RJ45 / RJ45, 3.0ft (0.9m) | Blue | 27.99 | 27.43 | 26.31 | 24.63 | 20.99 |
| TRD815SPL-5 | Shielded Cat. 5E Plenum Patch Cord, RJ45 / RJ45, 5.0ft (1.5m) | Blue | 30.99 | 30.37 | 29.13 | 27.27 | 23.24 |
| TRD815SPL-7 | Shielded Cat. 5E Plenum Patch Cord, RJ45 / RJ45, 7.0ft (2.1m) | Blue | 33.99 | 33.31 | 31.95 | 29.91 | 25.49 |
| TRD815SPL-10 | Shielded Cat. 5E Plenum Patch Cord, RJ45 / RJ45, 10.0ft (3.0m) | Blue | 38.49 | 37.72 | 36.18 | 33.87 | 28.87 |
| TRD815SPL-15 | Shielded Cat. 5E Plenum Patch Cord, RJ45 / RJ45, 15.0ft (4.6m) | Blue | 45.99 | 45.07 | 43.23 | 40.47 | 34.49 |
| TRD815SPL-25 | Shielded Cat. 5E Plenum Patch Cord, RJ45 / RJ45, 25.0ft (7.6m) | Blue | 60.99 | 59.77 | 57.33 | 53.67 | 45.74 |
| TRD815SPL-50 | Shielded Cat. 5E Plenum Patch Cord, RJ45 / RJ45, 50.0ft (15.2m) | Blue | 98.49 | 96.52 | 92.58 | 86.67 | 73.87 |
| TRD815SPL-75 | Shielded Cat. 5E Plenum Patch Cord, RJ45 / RJ45, 75.0ft (22.9m) | Blue | 135.99 | 133.27 | 127.83 | 119.67 | 101.99 |
| TRD815SPL-100 | Shielded Cat. 5E Plenum Patch Cord, RJ45 / RJ45, 100.0ft (30.4m) | Blue | 173.49 | 170.02 | 163.08 | 152.67 | 130.12 |
| TRD815SPL-150 | Shielded Cat. 5E Plenum Patch Cord, RJ45 / RJ45, 150.0ft (45.7m) | Blue | 248.49 | 243.52 | 233.58 | 218.67 | 186.37 |
| TRD815SPL-200 | Shielded Cat. 5E Plenum Patch Cord, RJ45 / RJ45, 200.0ft (60.9m) | Blue | 323.49 | 317.02 | 304.08 | 284.67 | 242.62 |
| TRD815SPL-250 | Shielded Cat. 5E Plenum Patch Cord, RJ45 / RJ45, 250.0ft (76.2m) | Blue | 398.49 | 390.52 | 374.58 | 350.67 | 298.87 |
| TRD815SPL-300 | Shielded Cat. 5E Plenum Patch Cord, RJ45 / RJ45, 300.0ft (91.4m) | Blue | 473.49 | 464.02 | 445.08 | 416.67 | 355.12 |

Twisted Pair Pinning: 1 & 2, 3 & 6, 4 & 5, 7 & 8

RoHS Category 5E RJ45 to RJ45 Crossover Patch Cords

| | | | | | | | |
|---------------|--|----------|-------|-------|-------|-------|-------|
| TRD855XCR-2 | Cat. 5E Crossover Patch Cord, RJ45 / RJ45, 2.0ft (0.6m) | Lt. Gray | 8.59 | 7.73 | 6.87 | 6.01 | 5.15 |
| TRD855XCR-3 | Cat. 5E Crossover Patch Cord, RJ45 / RJ45, 3.0ft (0.9m) | Lt. Gray | 9.19 | 8.27 | 7.35 | 6.43 | 5.51 |
| TRD855XCR-5 | Cat. 5E Crossover Patch Cord, RJ45 / RJ45, 5.0ft (1.5m) | Lt. Gray | 10.29 | 9.26 | 8.23 | 7.20 | 6.17 |
| TRD855XCR-7 | Cat. 5E Crossover Patch Cord, RJ45 / RJ45, 7.0ft (2.1m) | Lt. Gray | 11.39 | 10.25 | 9.11 | 7.97 | 6.83 |
| TRD855XCR-10 | Cat. 5E Crossover Patch Cord, RJ45 / RJ45, 10.0ft (3.0m) | Lt. Gray | 12.99 | 11.69 | 10.39 | 9.09 | 7.79 |
| TRD855XCR-15 | Cat. 5E Crossover Patch Cord, RJ45 / RJ45, 15.0ft (4.6m) | Lt. Gray | 15.79 | 14.21 | 12.63 | 11.05 | 9.47 |
| TRD855XCR-25 | Cat. 5E Crossover Patch Cord, RJ45 / RJ45, 25.0ft (7.6m) | Lt. Gray | 21.29 | 19.16 | 17.03 | 14.90 | 12.77 |
| TRD855XCR-50 | Cat. 5E Crossover Patch Cord, RJ45 / RJ45, 50.0ft (15.2m) | Lt. Gray | 34.99 | 31.49 | 27.99 | 24.49 | 20.99 |
| TRD855XCR-75 | Cat. 5E Crossover Patch Cord, RJ45 / RJ45, 75.0ft (22.9m) | Lt. Gray | 48.79 | 43.91 | 39.03 | 34.15 | 29.27 |
| TRD855XCR-100 | Cat. 5E Crossover Patch Cord, RJ45 / RJ45, 100.0ft (30.4m) | Lt. Gray | 62.49 | 56.24 | 49.99 | 43.74 | 37.49 |

Twisted Pair Pinning: 1 & 2, 3 & 6, 4 & 5, 7 & 8

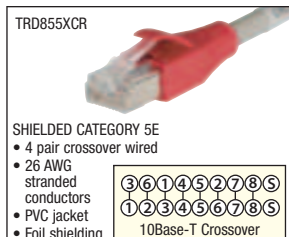
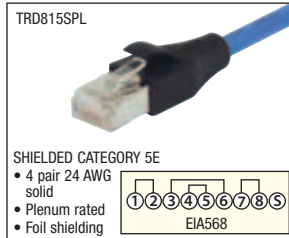
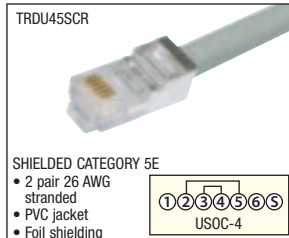
Screened (Shielded) Patch Cords**RoHS status information**

listed on every product saves you time.

L-com.com/RoHS

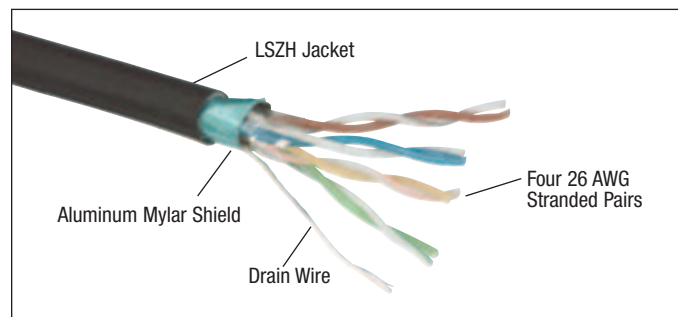

Category 5E RJ45 to RJ45 Shielded Low Smoke Zero Halogen Patch Cords

Designed for environments where PVC's combustive toxicity is restricted, L-com's shielded Low Smoke Zero Halogen (LSZH) Ethernet cables provide the ideal alternative. Featuring all-metal-body RJ45 connectors and aluminumized polyester shielded cable with drain wire, these assemblies are designed to protect from EMI/RFI while maintaining high performance data transmission characteristics. Ensure the protection of your investment by utilizing these L-com exclusive LSZH cables. Ask about custom lengths and quantity pricing. Talk to us about your project today!

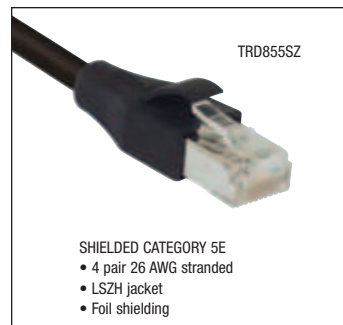
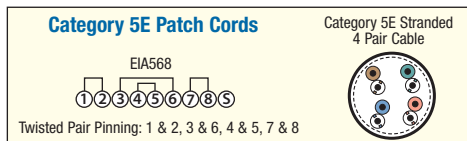

| Item # | Description | Color | 1-9 | 10-24 | 25-99 | 100-249 | 250-499 |
|--|--|-------|--------|--------|--------|---------|---------|
| RoHS Category 5E Shielded LSZH 26 AWG Stranded Patch Cords | | | | | | | |
| This series features 26 AWG stranded conductors and a 100% foil shield. The LSZH jacket is perfect for environments where PVC's combustive toxicity is restricted. | | | | | | | |
| TRD855SZ-1 | Shielded Cat. 5E LSZH Patch Cord, RJ45 / RJ45, 1.0ft (0.3m) | Black | 11.50 | 11.04 | 10.58 | 10.12 | 9.66 |
| TRD855SZ-2 | Shielded Cat. 5E LSZH Patch Cord, RJ45 / RJ45, 2.0ft (0.6m) | Black | 13.00 | 12.48 | 11.96 | 11.44 | 10.92 |
| TRD855SZ-3 | Shielded Cat. 5E LSZH Patch Cord, RJ45 / RJ45, 3.0ft (0.9m) | Black | 14.50 | 13.92 | 13.34 | 12.76 | 12.18 |
| TRD855SZ-5 | Shielded Cat. 5E LSZH Patch Cord, RJ45 / RJ45, 5.0ft (1.5m) | Black | 17.50 | 16.80 | 16.10 | 15.40 | 14.70 |
| TRD855SZ-7 | Shielded Cat. 5E LSZH Patch Cord, RJ45 / RJ45, 7.0ft (2.1m) | Black | 20.50 | 19.68 | 18.86 | 18.04 | 17.22 |
| TRD855SZ-10 | Shielded Cat. 5E LSZH Patch Cord, RJ45 / RJ45, 10.0ft (3.0m) | Black | 25.00 | 24.00 | 23.00 | 22.00 | 21.00 |
| TRD855SZ-15 | Shielded Cat. 5E LSZH Patch Cord, RJ45 / RJ45, 15.0ft (4.6m) | Black | 32.50 | 31.20 | 29.90 | 28.60 | 27.30 |
| TRD855SZ-25 | Shielded Cat. 5E LSZH Patch Cord, RJ45 / RJ45, 25.0ft (7.6m) | Black | 47.50 | 45.60 | 43.70 | 41.80 | 39.90 |
| TRD855SZ-50 | Shielded Cat. 5E LSZH Patch Cord, RJ45 / RJ45, 50.0ft (15.2m) | Black | 85.00 | 81.60 | 78.20 | 74.80 | 71.40 |
| TRD855SZ-75 | Shielded Cat. 5E LSZH Patch Cord, RJ45 / RJ45, 75.0ft (22.9m) | Black | 122.50 | 117.60 | 112.70 | 107.80 | 102.90 |
| TRD855SZ-100 | Shielded Cat. 5E LSZH Patch Cord, RJ45 / RJ45, 100.0ft (30.4m) | Black | 160.00 | 153.60 | 147.20 | 140.80 | 134.40 |
| Twisted Pair Pinning: 1 & 2, 3 & 6, 4 & 5, 7 & 8 | | | | | | | |

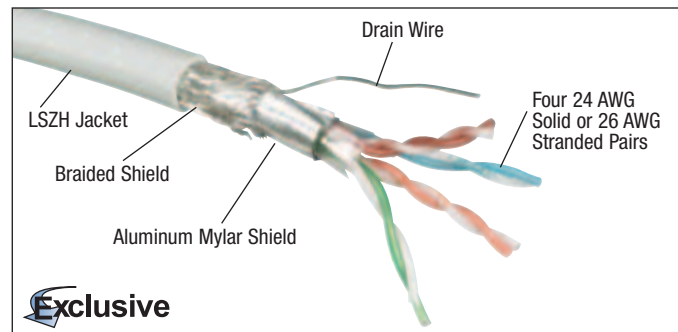

Category 5E Double Shielded Low Smoke Zero Halogen Patch Cords for High EMI/RFI Environments

When a single shield is not enough, L-com's exclusive double-shielded patch cords are ideal. EMI/RFI interference is drastically reduced due to L-com's superior cable shielding, a combination of a 100% foil plus a 60% braid shield. The Low Smoke Zero Halogen (LSZH) jacket allows this industrial patch cord to meet today's environmental and safety requirements.

- DOUBLE SHIELDED CATEGORY 5E**
- Double shielded foil + braid reduces EMI/RFI interference
 - Low smoke zero halogen jacket for environmental and safety concerns
 - 24 or 26 AWG conductors for flexibility
 - Stock lengths are available up to 300 ft.

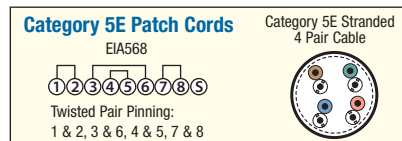

RoHS Category 5E Double Shielded LSZH 26 AWG Stranded Patch Cords

This series features 26 AWG stranded conductors that are flexible and easy to install even in tight spaces. L-com stocks lengths up to 300 ft and can ship most orders the same day.

Ordering is easy, add the desired color code to the part number. Ex: TRD855DSZBLK-1.

***Note: No suffix necessary for Gray assemblies.**

| | | | | | | |
|---------------|---|--------|--------|--------|--------|--------|
| TRD855DSZ-1 | Double Shielded Cat. 5E LSZH Patch Cord, RJ45 / RJ45, 1.0ft (0.3m) | 12.70 | 12.19 | 11.68 | 11.18 | 10.67 |
| TRD855DSZ-2 | Double Shielded Cat. 5E LSZH Patch Cord, RJ45 / RJ45, 2.0ft (0.6m) | 13.95 | 13.39 | 12.83 | 12.28 | 11.72 |
| TRD855DSZ-3 | Double Shielded Cat. 5E LSZH Patch Cord, RJ45 / RJ45, 3.0ft (0.9m) | 15.20 | 14.59 | 13.98 | 13.38 | 12.77 |
| TRD855DSZ-5 | Double Shielded Cat. 5E LSZH Patch Cord, RJ45 / RJ45, 5.0ft (1.5m) | 17.70 | 16.99 | 16.28 | 15.58 | 14.87 |
| TRD855DSZ-7 | Double Shielded Cat. 5E LSZH Patch Cord, RJ45 / RJ45, 7.0ft (2.1m) | 20.20 | 19.39 | 18.58 | 17.78 | 16.97 |
| TRD855DSZ-10 | Double Shielded Cat. 5E LSZH Patch Cord, RJ45 / RJ45, 10.0ft (3.0m) | 23.95 | 22.99 | 22.03 | 21.08 | 20.12 |
| TRD855DSZ-15 | Double Shielded Cat. 5E LSZH Patch Cord, RJ45 / RJ45, 15.0ft (4.6m) | 30.20 | 28.99 | 27.73 | 26.58 | 25.37 |
| TRD855DSZ-25 | Double Shielded Cat. 5E LSZH Patch Cord, RJ45 / RJ45, 25.0ft (7.6m) | 42.70 | 40.99 | 39.28 | 37.58 | 35.87 |
| TRD855DSZ-50 | Double Shielded Cat. 5E LSZH Patch Cord, RJ45 / RJ45, 50.0ft (15.2m) | 73.95 | 70.99 | 68.03 | 65.08 | 62.12 |
| TRD855DSZ-75 | Double Shielded Cat. 5E LSZH Patch Cord, RJ45 / RJ45, 75.0ft (22.9m) | 105.20 | 100.99 | 96.78 | 92.58 | 88.37 |
| TRD855DSZ-100 | Double Shielded Cat. 5E LSZH Patch Cord, RJ45 / RJ45, 100.0ft (30.4m) | 136.45 | 130.99 | 125.53 | 120.08 | 114.62 |



RoHS Category 5E Double Shielded LSZH 24 AWG Solid Patch Cords

The TRD855SIG series features 24 AWG solid conductors allowing easy termination to IDC connectors. L-com stocks lengths up to 300 ft and can ship most orders the same day.

| | | | | | | |
|---------------|---|--------|--------|--------|--------|--------|
| TRD855SIG-1 | Double Shielded Cat. 5E LSZH Patch Cord, RJ45 / RJ45, 1.0ft (0.3m) | 13.00 | 12.48 | 11.96 | 11.44 | 10.92 |
| TRD855SIG-2 | Double Shielded Cat. 5E LSZH Patch Cord, RJ45 / RJ45, 2.0ft (0.6m) | 14.50 | 13.92 | 13.34 | 12.76 | 12.18 |
| TRD855SIG-3 | Double Shielded Cat. 5E LSZH Patch Cord, RJ45 / RJ45, 3.0ft (0.9m) | 16.00 | 15.36 | 14.72 | 14.08 | 13.44 |
| TRD855SIG-5 | Double Shielded Cat. 5E LSZH Patch Cord, RJ45 / RJ45, 5.0ft (1.5m) | 19.00 | 18.24 | 17.48 | 16.72 | 15.96 |
| TRD855SIG-7 | Double Shielded Cat. 5E LSZH Patch Cord, RJ45 / RJ45, 7.0ft (2.1m) | 22.00 | 21.12 | 20.24 | 19.36 | 18.48 |
| TRD855SIG-10 | Double Shielded Cat. 5E LSZH Patch Cord, RJ45 / RJ45, 10.0ft (3.0m) | 26.50 | 25.44 | 24.38 | 23.32 | 22.26 |
| TRD855SIG-15 | Double Shielded Cat. 5E LSZH Patch Cord, RJ45 / RJ45, 15.0ft (4.6m) | 34.00 | 32.64 | 31.28 | 29.92 | 28.56 |
| TRD855SIG-25 | Double Shielded Cat. 5E LSZH Patch Cord, RJ45 / RJ45, 25.0ft (7.6m) | 49.00 | 47.04 | 45.08 | 43.12 | 41.16 |
| TRD855SIG-50 | Double Shielded Cat. 5E LSZH Patch Cord, RJ45 / RJ45, 50.0ft (15.2m) | 86.50 | 83.04 | 79.58 | 76.12 | 72.66 |
| TRD855SIG-75 | Double Shielded Cat. 5E LSZH Patch Cord, RJ45 / RJ45, 75.0ft (22.9m) | 124.00 | 119.04 | 114.08 | 109.12 | 104.16 |
| TRD855SIG-100 | Double Shielded Cat. 5E LSZH Patch Cord, RJ45 / RJ45, 100.0ft (30.4m) | 161.50 | 155.04 | 148.58 | 142.12 | 135.66 |

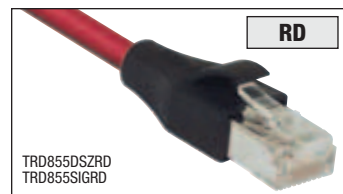

Premium Category 6 RJ45 to RJ45 Shielded Patch Cords

Category 6 has become the de facto standard when installing new network cabling. With high bandwidth applications on the rise and Ethernet network deployments venturing into new areas such as factory environments, the need for shielded Cat 6 cable assemblies has also increased. L-com has stepped up to this new demand and created a line of high performance Cat 6 patch cords that feature a 100% foil shield and the option of either a PVC or Zero Halogen jacket.

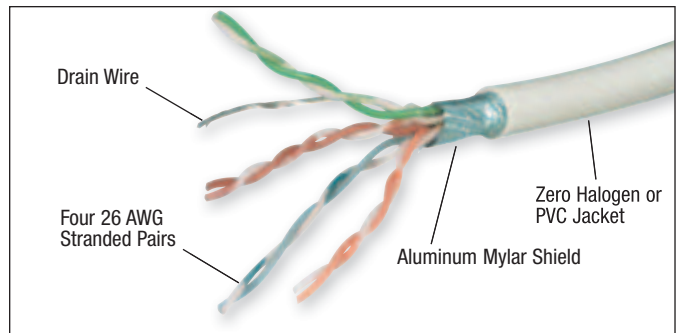
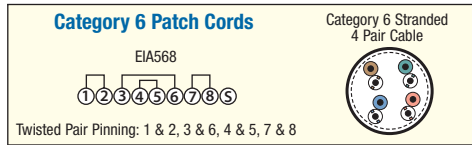

| Item # | Description | Color | 1-9 | 10-24 | 25-99 | 100-249 | 250-499 |
|--------|-------------|-------|-----|-------|-------|---------|---------|
|--------|-------------|-------|-----|-------|-------|---------|---------|

✓RoHS Category 6 Shielded Patch Cords with PVC Jacket

This series features a RoHS compliant PVC jacket and a 100% foil shield. The four pair 26 AWG stranded Cat 6 cable is terminated with L-com's unique shielded Cat 6 plugs, with a fully crimped shield termination that doubles as a strain relief.

| | | | | | | | |
|---------------|--|----------|--------|--------|--------|-------|-------|
| TRD695SCR-1 | Shielded Cat. 6 Patch Cord, RJ45 / RJ45, 1.0ft (0.3m) | Lt. Gray | 8.95 | 8.77 | 8.41 | 7.88 | 6.71 |
| TRD695SCR-2 | Shielded Cat. 6 Patch Cord, RJ45 / RJ45, 2.0ft (0.6m) | Lt. Gray | 9.95 | 9.75 | 9.35 | 8.76 | 7.46 |
| TRD695SCR-3 | Shielded Cat. 6 Patch Cord, RJ45 / RJ45, 3.0ft (0.9m) | Lt. Gray | 10.95 | 10.73 | 10.29 | 9.64 | 8.21 |
| TRD695SCR-5 | Shielded Cat. 6 Patch Cord, RJ45 / RJ45, 5.0ft (1.5m) | Lt. Gray | 12.95 | 12.69 | 12.17 | 11.40 | 9.71 |
| TRD695SCR-7 | Shielded Cat. 6 Patch Cord, RJ45 / RJ45, 7.0ft (2.1m) | Lt. Gray | 14.95 | 14.65 | 14.05 | 13.16 | 11.21 |
| TRD695SCR-10 | Shielded Cat. 6 Patch Cord, RJ45 / RJ45, 10.0ft (3.0m) | Lt. Gray | 17.95 | 17.59 | 16.87 | 15.80 | 13.46 |
| TRD695SCR-15 | Shielded Cat. 6 Patch Cord, RJ45 / RJ45, 15.0ft (4.6m) | Lt. Gray | 22.95 | 22.49 | 21.57 | 20.20 | 17.21 |
| TRD695SCR-25 | Shielded Cat. 6 Patch Cord, RJ45 / RJ45, 25.0ft (7.6m) | Lt. Gray | 32.95 | 32.29 | 30.97 | 29.00 | 24.71 |
| TRD695SCR-50 | Shielded Cat. 6 Patch Cord, RJ45 / RJ45, 50.0ft (15.2m) | Lt. Gray | 57.95 | 56.79 | 54.47 | 51.00 | 43.46 |
| TRD695SCR-75 | Shielded Cat. 6 Patch Cord, RJ45 / RJ45, 75.0ft (22.9m) | Lt. Gray | 82.95 | 81.29 | 77.97 | 73.00 | 62.21 |
| TRD695SCR-100 | Shielded Cat. 6 Patch Cord, RJ45 / RJ45, 100.0ft (30.4m) | Lt. Gray | 107.95 | 105.79 | 101.47 | 95.00 | 80.96 |

✓RoHS Category 6 Shielded Patch Cords with LSZH Jacket

This series features a LSZH jacket and a 100% foil shield. The four pair 26 AWG stranded Cat 6 cable is terminated with L-com's unique shielded Cat 6 plugs, with a fully crimped shield termination that doubles as a strain relief.

| | | | | | | | |
|--------------|---|----------|--------|--------|--------|--------|-------|
| TRD695SZ-1 | Shielded Cat. 6 LSZH Patch Cord, RJ45 / RJ45, 1.0ft (0.3m) | Lt. Gray | 14.95 | 14.35 | 13.75 | 13.16 | 12.56 |
| TRD695SZ-2 | Shielded Cat. 6 LSZH Patch Cord, RJ45 / RJ45, 2.0ft (0.6m) | Lt. Gray | 15.95 | 15.31 | 14.67 | 14.04 | 13.40 |
| TRD695SZ-3 | Shielded Cat. 6 LSZH Patch Cord, RJ45 / RJ45, 3.0ft (0.9m) | Lt. Gray | 16.95 | 16.27 | 15.59 | 14.92 | 14.24 |
| TRD695SZ-5 | Shielded Cat. 6 LSZH Patch Cord, RJ45 / RJ45, 5.0ft (1.5m) | Lt. Gray | 18.95 | 18.19 | 17.43 | 16.68 | 15.92 |
| TRD695SZ-7 | Shielded Cat. 6 LSZH Patch Cord, RJ45 / RJ45, 7.0ft (2.1m) | Lt. Gray | 20.95 | 20.11 | 19.27 | 18.44 | 17.60 |
| TRD695SZ-10 | Shielded Cat. 6 LSZH Patch Cord, RJ45 / RJ45, 10.0ft (3.0m) | Lt. Gray | 23.95 | 22.99 | 22.03 | 21.08 | 20.12 |
| TRD695SZ-15 | Shielded Cat. 6 LSZH Patch Cord, RJ45 / RJ45, 15.0ft (4.6m) | Lt. Gray | 28.95 | 27.79 | 26.63 | 25.48 | 24.32 |
| TRD695SZ-25 | Shielded Cat. 6 LSZH Patch Cord, RJ45 / RJ45, 25.0ft (7.6m) | Lt. Gray | 38.95 | 37.39 | 35.83 | 34.28 | 32.72 |
| TRD695SZ-50 | Shielded Cat. 6 LSZH Patch Cord, RJ45 / RJ45, 50.0ft (15.2m) | Lt. Gray | 63.95 | 61.39 | 58.83 | 56.28 | 53.72 |
| TRD695SZ-75 | Shielded Cat. 6 LSZH Patch Cord, RJ45 / RJ45, 75.0ft (22.9m) | Lt. Gray | 88.95 | 85.39 | 81.83 | 78.28 | 74.72 |
| TRD695SZ-100 | Shielded Cat. 6 LSZH Patch Cord, RJ45 / RJ45, 100.0ft (30.4m) | Lt. Gray | 113.95 | 109.39 | 104.83 | 100.28 | 95.72 |

✓RoHS Extreme Hi-Flex Oil Resistant Category 5E Patch Cords

This series features 26 AWG stranded conductors and a braid and foil shield. The outer jacket is low-friction halogen-free PUR. This cable has been tested to 10 million flex cycles.

| | | | | | | | |
|--------------|---|------|--------|--------|--------|--------|--------|
| TRD877HF-1 | Shielded Cat. 5E Extreme Hi-Flex Patch Cord, RJ45 / RJ45, 1.0ft (0.3m) | Teal | 36.95 | 35.47 | 33.99 | 32.52 | 31.04 |
| TRD877HF-2 | Shielded Cat. 5E Extreme Hi-Flex Patch Cord, RJ45 / RJ45, 2.0ft (0.6m) | Teal | 39.90 | 38.30 | 36.71 | 35.11 | 33.52 |
| TRD877HF-3 | Shielded Cat. 5E Extreme Hi-Flex Patch Cord, RJ45 / RJ45, 3.0ft (0.9m) | Teal | 42.85 | 41.14 | 39.42 | 37.71 | 35.99 |
| TRD877HF-5 | Shielded Cat. 5E Extreme Hi-Flex Patch Cord, RJ45 / RJ45, 5.0ft (1.5m) | Teal | 48.75 | 46.80 | 44.85 | 42.90 | 40.95 |
| TRD877HF-7 | Shielded Cat. 5E Extreme Hi-Flex Patch Cord, RJ45 / RJ45, 7.0ft (2.1m) | Teal | 54.65 | 52.46 | 50.28 | 48.09 | 45.91 |
| TRD877HF-10 | Shielded Cat. 5E Extreme Hi-Flex Patch Cord, RJ45 / RJ45, 10.0ft (3.0m) | Teal | 63.50 | 60.96 | 58.42 | 55.88 | 53.34 |
| TRD877HF-15 | Shielded Cat. 5E Extreme Hi-Flex Patch Cord, RJ45 / RJ45, 15.0ft (4.6m) | Teal | 78.25 | 75.12 | 71.99 | 68.86 | 65.73 |
| TRD877HF-25 | Shielded Cat. 5E Extreme Hi-Flex Patch Cord, RJ45 / RJ45, 25.0ft (7.6m) | Teal | 107.75 | 103.44 | 99.13 | 94.82 | 90.51 |
| TRD877HF-50 | Shielded Cat. 5E Extreme Hi-Flex Patch Cord, RJ45 / RJ45, 50.0ft (15.2m) | Teal | 181.50 | 174.24 | 166.98 | 159.72 | 152.46 |
| TRD877HF-75 | Shielded Cat. 5E Extreme Hi-Flex Patch Cord, RJ45 / RJ45, 75.0ft (22.9m) | Teal | 255.25 | 245.04 | 234.83 | 224.62 | 214.41 |
| TRD877HF-100 | Shielded Cat. 5E Extreme Hi-Flex Patch Cord, RJ45 / RJ45, 100.0ft (30.4m) | Teal | 329.00 | 315.84 | 302.68 | 289.52 | 276.36 |

✓RoHS Hi-Flex Oil Resistant Category 5E Patch Cords

This series features 26 AWG stranded conductors and a braided shield. The outer jacket is low-friction halogen-free PUR that is perfect for cable track applications.

| | | | | | | | |
|---------------|---|------|--------|--------|--------|--------|--------|
| TRD855HFX-1 | Shielded Cat. 5E Hi-Flex Patch Cord, RJ45 / RJ45, 1.0ft (0.3m) | Teal | 34.95 | 33.55 | 32.15 | 30.76 | 29.36 |
| TRD855HFX-2 | Shielded Cat. 5E Hi-Flex Patch Cord, RJ45 / RJ45, 2.0ft (0.6m) | Teal | 37.90 | 36.38 | 34.87 | 33.35 | 31.84 |
| TRD855HFX-3 | Shielded Cat. 5E Hi-Flex Patch Cord, RJ45 / RJ45, 3.0ft (0.9m) | Teal | 40.85 | 39.22 | 37.58 | 35.95 | 34.31 |
| TRD855HFX-5 | Shielded Cat. 5E Hi-Flex Patch Cord, RJ45 / RJ45, 5.0ft (1.5m) | Teal | 46.75 | 44.88 | 43.01 | 41.14 | 39.27 |
| TRD855HFX-7 | Shielded Cat. 5E Hi-Flex Patch Cord, RJ45 / RJ45, 7.0ft (2.1m) | Teal | 52.65 | 50.54 | 48.44 | 46.33 | 44.23 |
| TRD855HFX-10 | Shielded Cat. 5E Hi-Flex Patch Cord, RJ45 / RJ45, 10.0ft (3.0m) | Teal | 61.50 | 59.04 | 56.58 | 54.12 | 51.66 |
| TRD855HFX-15 | Shielded Cat. 5E Hi-Flex Patch Cord, RJ45 / RJ45, 15.0ft (4.6m) | Teal | 76.25 | 73.20 | 70.15 | 67.10 | 64.05 |
| TRD855HFX-25 | Shielded Cat. 5E Hi-Flex Patch Cord, RJ45 / RJ45, 25.0ft (7.6m) | Teal | 105.75 | 101.52 | 97.29 | 93.06 | 88.83 |
| TRD855HFX-50 | Shielded Cat. 5E Hi-Flex Patch Cord, RJ45 / RJ45, 50.0ft (15.2m) | Teal | 179.50 | 172.32 | 165.14 | 157.96 | 150.78 |
| TRD855HFX-75 | Shielded Cat. 5E Hi-Flex Patch Cord, RJ45 / RJ45, 75.0ft (22.9m) | Teal | 253.25 | 243.12 | 232.99 | 222.86 | 212.73 |
| TRD855HFX-100 | Shielded Cat. 5E Hi-Flex Patch Cord, RJ45 / RJ45, 100.0ft (30.4m) | Teal | 327.00 | 313.92 | 300.84 | 287.76 | 274.68 |

Best Seller

TRD695SCR



- SHIELDED CATEGORY 6
- 4 pair 26 AWG stranded
 - PVC jacket
 - Foil shielding

TRD695SZ



- SHIELDED CATEGORY 6
- 4 pair 26 AWG stranded
 - LSZH jacket
 - Foil shielding

TRD877HF



- EXTREME HIGH-FLEX SHIELDED CATEGORY 5E
- 4 pair 26 AWG stranded
 - Zero Halogen jacket
 - Double shielded foil
 - Tested to 10 million flex cycles

TRD855HFX



- HIGH-FLEX SHIELDED CATEGORY 5E
- 4 pair 26 AWG stranded
 - Oil resistant jacket
 - Braid shielding
 - Tested to 2.5 million flex cycles



Technical resources

Free tips, tutorials and downloads help you learn all about connectivity. Visit L-com.com/Resources



| Item # | Description | 1-9 | 10-24 | 25-99 | 100-249 | 250-499 |
|--------|-------------|-----|-------|-------|---------|---------|
|--------|-------------|-----|-------|-------|---------|---------|

M12 D-Coded 4 Position Cables for Ethernet and Fieldbus Applications

L-com now offers popular 22 AWG 2-pair, 4 Position, D-coded M12 cable assemblies for use in Ethernet and fieldbus applications. We stock multiple configurations including male to male, male to female and male (straight) to male (right angle), as well as male M12 to RJ45 plug styles. These robust assemblies are 100% factory tested and feature UV and chemical resistant PUR jackets. Applications for these assemblies include manufacturing, process control, factory automation and more. Contact us today with your custom M12 requirements.

✓RoHS M12 4 Position D-Coded Male to Male Cable Assemblies

| | | | | | | |
|--------------|---|-------|-------|-------|-------|-------|
| M12M124D-0.5 | M12 4 Position D-Coded Male / Male Cable Assembly, 0.5m | 11.95 | 11.23 | 10.52 | 9.80 | 9.08 |
| M12M124D-1 | M12 4 Position D-Coded Male / Male Cable Assembly, 1.0m | 12.95 | 12.17 | 11.40 | 10.62 | 9.84 |
| M12M124D-2 | M12 4 Position D-Coded Male / Male Cable Assembly, 2.0m | 14.95 | 14.05 | 13.16 | 12.26 | 11.36 |
| M12M124D-3 | M12 4 Position D-Coded Male / Male Cable Assembly, 3.0m | 16.95 | 15.93 | 14.92 | 13.90 | 12.88 |
| M12M124D-5 | M12 4 Position D-Coded Male / Male Cable Assembly, 5.0m | 18.95 | 17.81 | 16.68 | 15.54 | 14.40 |

✓RoHS M12 4 Position D-Coded Male (Straight) to Male (Right Angle) Cable Assemblies

| | | | | | | |
|---------------|---|-------|-------|-------|-------|-------|
| M12M12R4D-0.5 | M12 4 Position D-Coded Male / Male Right Angle Cable Assembly, 0.5m | 11.95 | 11.23 | 10.52 | 9.80 | 9.08 |
| M12M12R4D-1 | M12 4 Position D-Coded Male / Male Right Angle Cable Assembly, 1.0m | 12.95 | 12.17 | 11.40 | 10.62 | 9.84 |
| M12M12R4D-2 | M12 4 Position D-Coded Male / Male Right Angle Cable Assembly, 2.0m | 14.95 | 14.05 | 13.16 | 12.26 | 11.36 |
| M12M12R4D-3 | M12 4 Position D-Coded Male / Male Right Angle Cable Assembly, 3.0m | 16.95 | 15.93 | 14.92 | 13.90 | 12.88 |
| M12M12R4D-5 | M12 4 Position D-Coded Male / Male Right Angle Cable Assembly, 5.0m | 18.95 | 17.81 | 16.68 | 15.54 | 14.40 |

✓RoHS M12 4 Position D-Coded Male to Female Cable Assemblies

| | | | | | | |
|---------------|---|-------|-------|-------|-------|-------|
| M12M12F4D-0.5 | M12 4 Position D-Coded Male / Female Cable Assembly, 0.5m | 13.95 | 13.11 | 12.28 | 11.44 | 10.60 |
| M12M12F4D-1 | M12 4 Position D-Coded Male / Female Cable Assembly, 1.0m | 14.95 | 14.05 | 13.16 | 12.26 | 11.36 |
| M12M12F4D-2 | M12 4 Position D-Coded Male / Female Cable Assembly, 2.0m | 16.95 | 15.93 | 14.92 | 13.90 | 12.88 |
| M12M12F4D-3 | M12 4 Position D-Coded Male / Female Cable Assembly, 3.0m | 18.95 | 17.81 | 16.68 | 15.54 | 14.40 |
| M12M12F4D-5 | M12 4 Position D-Coded Male / Female Cable Assembly, 5.0m | 21.95 | 20.63 | 19.32 | 18.00 | 16.68 |

✓RoHS M12 4 Position D-Coded Male to RJ45 Male Cable Assemblies

| | | | | | | |
|---------------|--|-------|-------|-------|-------|-------|
| M12RJ454D-0.5 | M12 4 Position D-Coded Male / RJ45 Male Cable Assembly, 0.5m | 11.95 | 11.23 | 10.52 | 9.80 | 9.08 |
| M12RJ454D-1 | M12 4 Position D-Coded Male / RJ45 Male Cable Assembly, 1.0m | 12.95 | 12.17 | 11.40 | 10.62 | 9.84 |
| M12RJ454D-2 | M12 4 Position D-Coded Male / RJ45 Male Cable Assembly, 2.0m | 16.95 | 15.93 | 14.92 | 13.90 | 12.88 |
| M12RJ454D-3 | M12 4 Position D-Coded Male / RJ45 Male Cable Assembly, 3.0m | 20.95 | 19.69 | 18.44 | 17.18 | 15.92 |
| M12RJ454D-5 | M12 4 Position D-Coded Male / RJ45 Male Cable Assembly, 5.0m | 29.95 | 28.15 | 26.36 | 24.56 | 22.76 |

M12RJ454D Wiring Map

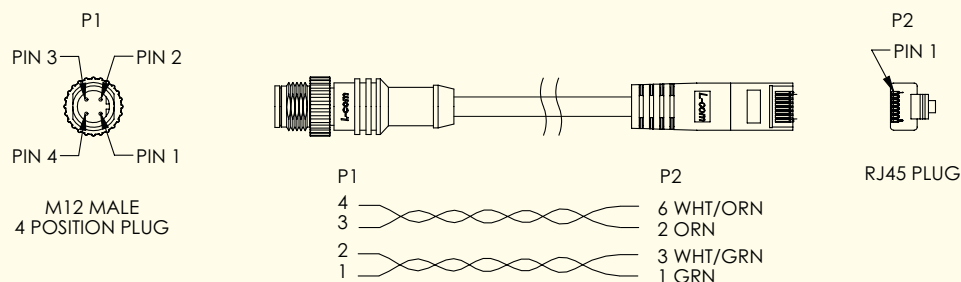

M12 A-Coded 5 Position Cables for Sensor and Fieldbus Applications

L-com stocks A-coded 5 Position M12 cable assemblies for use in sensor and fieldbus applications. These rugged cables feature PUR jackets, 22 AWG stranded conductors and are 100% factory tested to ensure system uptime.

✓RoHS M12 5 Position A-Coded Female to Cut End Cable Assemblies

| | | | | | | |
|--------------|---|-------|-------|-------|-------|------|
| M12F0E5A-0.5 | M12 5 Position A-Coded Female / Cut End, 0.5m | 8.95 | 8.41 | 7.88 | 7.34 | 6.80 |
| M12F0E5A-1 | M12 5 Position A-Coded Female / Cut End, 1.0m | 10.25 | 9.63 | 9.02 | 8.41 | 7.79 |
| M12F0E5A-2 | M12 5 Position A-Coded Female / Cut End, 2.0m | 12.95 | 12.17 | 11.40 | 10.62 | 9.84 |

✓RoHS M12 5 Position A-Coded Male to Male Cable Assemblies

| | | | | | | |
|--------------|---|-------|-------|-------|-------|-------|
| M12M125A-0.5 | M12 5 Position A-Coded Male / Male Cable Assembly, 0.5m | 12.95 | 12.17 | 11.40 | 10.62 | 9.84 |
| M12M125A-1 | M12 5 Position A-Coded Male / Male Cable Assembly, 1.0m | 14.95 | 14.05 | 13.16 | 12.26 | 11.36 |
| M12M125A-2 | M12 5 Position A-Coded Male / Male Cable Assembly, 2.0m | 17.95 | 16.87 | 15.80 | 14.72 | 13.64 |
| M12M125A-3 | M12 5 Position A-Coded Male / Male Cable Assembly, 3.0m | 20.95 | 19.69 | 18.44 | 17.18 | 15.92 |
| M12M125A-5 | M12 5 Position A-Coded Male / Male Cable Assembly, 5.0m | 25.95 | 24.39 | 22.84 | 21.28 | 19.72 |

✓RoHS M12 5 Position A-Coded Male to Female Cable Assemblies

| | | | | | | |
|---------------|---|-------|-------|-------|-------|-------|
| M12M12F5A-0.5 | M12 5 Position A-Coded Male / Female Cable Assembly, 0.5m | 14.95 | 14.05 | 13.16 | 12.26 | 11.36 |
| M12M12F5A-1 | M12 5 Position A-Coded Male / Female Cable Assembly, 1.0m | 16.95 | 15.93 | 14.92 | 13.90 | 12.88 |
| M12M12F5A-2 | M12 5 Position A-Coded Male / Female Cable Assembly, 2.0m | 19.95 | 18.75 | 17.56 | 16.36 | 15.16 |
| M12M12F5A-3 | M12 5 Position A-Coded Male / Female Cable Assembly, 3.0m | 22.95 | 21.57 | 20.20 | 18.82 | 17.44 |
| M12M12F5A-5 | M12 5 Position A-Coded Male / Female Cable Assembly, 5.0m | 28.95 | 27.21 | 25.48 | 23.74 | 22.00 |

| Item # | Description | 1-9 | 10-24 | 25-99 | 100-249 | 250-499 |
|---|---|------|-------|-------|---------|---------|
| M12 D-Coded 4 Position and 5 Position Panel, PCB and Solder Style Connectors | | | | | | |
| L-com offers a complete line of D-Coded 4 and 5 Position M12 connectors for enclosure, panel and PCB applications. These quality constructed connectors provide years of trouble free use in the most trying applications. These M12 connectors are offered in both male and female versions and are rated to IP68. | | | | | | |
| ✓RoHS M12 D-Coded Panel Mount Connectors | | | | | | |
| CON-M124PM | M12 4 Position Male Panel Mount Connector | 7.50 | 7.35 | 7.20 | 7.05 | 6.90 |
| CON-M125PM | M12 5 Position Male Panel Mount Connector | 7.95 | 7.79 | 7.63 | 7.47 | 7.31 |
| CON-M124PF | M12 4 Position Female Panel Mount Connector | 8.25 | 8.08 | 7.92 | 7.75 | 7.59 |
| CON-M125PF | M12 5 Position Female Panel Mount Connector | 8.95 | 8.77 | 8.59 | 8.41 | 8.23 |

✓RoHS M12 D-Coded PCB Mount Connectors

| | | | | | | |
|--------------|---|-------|-------|-------|-------|-------|
| CON-M124PCBM | M12 4 Position Male PCB Mount Connector | 6.95 | 6.81 | 6.67 | 6.53 | 6.39 |
| CON-M125PCBM | M12 5 Position Male PCB Mount Connector | 7.25 | 7.10 | 6.96 | 6.81 | 6.67 |
| CON-M124PCBF | M12 4 Position Female PCB Mount Connector | 9.95 | 9.75 | 9.55 | 9.35 | 9.15 |
| CON-M125PCBF | M12 5 Position Female PCB Mount Connector | 10.95 | 10.73 | 10.51 | 10.29 | 10.07 |

✓RoHS M12 D-Coded Solder Style Connectors

| | | | | | | |
|--------------|--|-------|-------|------|------|------|
| CON-M124SLDM | M12 4 Position Male Solder Style Connector | 7.95 | 7.79 | 7.63 | 7.47 | 7.31 |
| CON-M125SLDM | M12 5 Position Male Solder Style Connector | 8.50 | 8.33 | 8.16 | 7.99 | 7.82 |
| CON-M124SLDF | M12 4 Position Female Solder Style Connector | 9.95 | 9.75 | 9.55 | 9.35 | 9.15 |
| CON-M125SLDF | M12 5 Position Female Solder Style Connector | 10.25 | 10.04 | 9.84 | 9.63 | 9.43 |

✓RoHS M12 D-Coded 4 Position and 5 Position Adapters

L-com stocks a multitude of M12 D-Coded adapters including T style, I style and Y style M12 4 Position and 5 Position adapters. These rugged adapters are designed for use in harsh environments requiring temperature ranges from -25°C to 90°C.

✓RoHS M12 D-Coded 3 Way T Style Adapters

| | | | | | | |
|-------------|---------------------------------------|-------|-------|-------|-------|-------|
| ADPT-M124MT | M12 4 Position 3 Way Male T Adapter | 16.95 | 16.61 | 16.27 | 15.93 | 15.59 |
| ADPT-M125MT | M12 5 Position 3 Way Male T Adapter | 18.25 | 17.88 | 17.52 | 17.15 | 16.79 |
| ADPT-M124FT | M12 4 Position 3 Way Female T Adapter | 19.95 | 19.55 | 19.15 | 18.75 | 18.35 |
| ADPT-M125FT | M12 5 Position 3 Way Female T Adapter | 22.25 | 21.80 | 21.36 | 20.91 | 20.47 |

✓RoHS M12 D-Coded 2 Way I Style Adapters

| | | | | | | |
|-------------|--|-------|-------|-------|-------|-------|
| ADPT-M124MI | M12 4 Position Inline Male I Adapter | 10.59 | 10.38 | 10.17 | 9.95 | 9.74 |
| ADPT-M125MI | M12 5 Position Inline Male I Adapter | 11.59 | 11.36 | 11.13 | 10.89 | 10.66 |
| ADPT-M124FI | M12 4 Position Inline Female I Adapter | 12.95 | 12.69 | 12.43 | 12.17 | 11.91 |
| ADPT-M125FI | M12 5 Position Inline Female I Adapter | 14.50 | 14.21 | 13.92 | 13.63 | 13.34 |

✓RoHS M12 D-Coded 3 Way Y Style Adapters

| | | | | | | |
|-------------|---------------------------------------|-------|-------|-------|-------|-------|
| ADPT-M124MY | M12 4 Position 3 Way Male Y Adapter | 14.00 | 13.72 | 13.44 | 13.16 | 12.88 |
| ADPT-M125MY | M12 5 Position 3 Way Male Y Adapter | 16.95 | 16.61 | 16.27 | 15.93 | 15.59 |
| ADPT-M124FY | M12 4 Position 3 Way Female Y Adapter | 17.95 | 17.59 | 17.23 | 16.87 | 16.51 |
| ADPT-M125FY | M12 5 Position 3 Way Female Y Adapter | 19.95 | 19.55 | 19.15 | 18.75 | 18.35 |

| Item # | Description | List Price |
|--------|-------------|------------|
|--------|-------------|------------|

Hirschmann Field Attachable IP67 M12 Connector

This robust field attachable Industrial Ethernet M12 connector from Hirschmann is perfect for repair or installation of new and existing industrial cable plants. This connector is "D"-coded according to IEC 61076-2-101 4 and supports both 10Base-T and 100Base-T Ethernet applications. The EM12S Octopus is IP67 rated and features 4 contacts and IDC style termination.

| | | |
|---------------|--|-------|
| EM12S OCTOPUS | Hirschmann Field Attachable IP67 M12 Connector | 30.00 |
|---------------|--|-------|

Hirschmann Bulkhead M12 to RJ45 IP67/65 Connector

This versatile IP67/65 adapter from Hirschmann provides a bulkhead style M12 connector on one and a shielded RJ45 jack on the other to address specific Industrial Ethernet applications. The M12 connector is "D"-coded according to IEC 61076-2-101 and supports both 10Base-T and 100Base-T Ethernet applications.

| | | |
|------------------|---|-------|
| EF12RJ45 OCTOPUS | Hirschmann Bulkhead M12 to RJ45 IP67/65 Connector | 78.00 |
|------------------|---|-------|

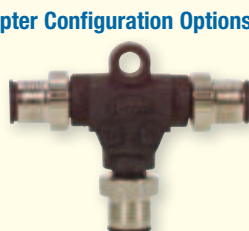
M12 Adapter Configuration Options

T Style



I Style

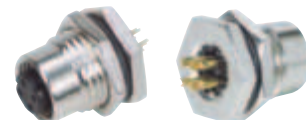

Y Style

CON-M125PF
Front ViewCON-M125PF
Back ViewCON-M124PCBF
Front ViewCON-M124PCBF
Back ViewCON-M124SLDF
Front ViewCON-M124SLDF
Back View

ADPT-M125MT



ADPT-M124MI



ADPT-M124MY



Front View

Back View

EM12S OCTOPUS



EF12RJ45 OCTOPUS



To see our entire product offering
go to... L-com.com

ECRA0211UA0

New**New**

ECRA4213UA0

New

ECRD0201U00

New

ECRD3103U00

New

ECRH0103U00

New

ECRH3201U00

New

ECLK0201U00

New

ECLK5103UA0

| Item # | Description | List Price |
|--------|-------------|------------|
|--------|-------------|------------|

Ruggedized RJ45 Plugs and Jacks:

In today's world of high-speed communications, Ethernet has become the standard platform for all voice, video and data services. L-com's new ruggedized family of RJ45 plugs and receptacles provide an efficient, comprehensive and affordable solution to Ethernet connectivity for harsh and environmentally challenged applications. These parts feature 100% transversely sealed (IP-68) configurations as a standard product design, thus preventing dust, water and moisture penetration, with or without dust cap or plug engagement. The ruggedized parts offer comprehensive shielding and grounding effectiveness capable of sustaining higher data transmission rates as well as Electro-Magnetic Conductance (EMC) for Military applications (only Zinc-Nickel finished parts offer EMC grounding). Lastly, the ruggedized components feature multiple pre-kitted solutions including gaskets, O-rings, mounting brackets and hardware. This makes it easier for customers to procure, install and integrate these components. Suggested areas of usage include Data, VOIP, IPTV in harsh environments, 10/100/1000 Base-T networks, battlefield communication systems, industrial process control, data acquisition and control, factory environments, radar systems, railways and shelters among other things.

**Ruggedized RJ45 Plugs**

L-com's ruggedized RJ45 plugs are transversely sealed and designed to integrate with other ruggedized jam-nuts, flange mounts and in-line receptacles. Special compressive fittings allow these plugs to work with shielded or unshielded cable. A compression nut establishes 10lb of cable strain relief establishing robust cable strength. Internal conductive compression is used to interoperate with the cable braid to form a 360° ground plane. These parts are designed to work with cables that have an outer diameter of .190-.270 inches. Plugs that utilize a larger diameter cables are available upon request. Plugs are available with or without dust caps. Ruggedize your plugs for harsh environmental applications today!

| | | |
|-------------|--|-------|
| ECRA0211UA0 | Ruggedized RJ45 Plug, Anodized Finish, Fits Cable OD .190-.270 inches | 61.89 |
| ECRA0213UA0 | Ruggedized RJ45 Plug, Zinc-Nickel Finish, Fits Cable OD .190-.270 inches | 71.62 |
| ECRA4211UA0 | Ruggedized RJ45 Plug, Anodized Finish, Fits Cable OD .190-.270 inches with Dust Cap | 88.00 |
| ECRA4213UA0 | Ruggedized RJ45 Plug, Zinc-Nickel Finish, Fits Cable OD .190-.270 inches with Dust Cap | 98.85 |

Ruggedized RJ45 Flange Mount Receptacle

These ruggedized RJ45 Flange mounts are transversely sealed for complete moisture and dust protection. L-com's ECRD line provides both the Flange mount and sealing gasket. Zinc-Nickel versions are available with an EMC grounding plate on both sides of the receptacle to ensure full grounding of shielded RJ45 cables sets. Flanges are available with or without dust caps. See L-com.com for our full line of harsh environment products.

| | | |
|-------------|--|-------|
| ECRD0103U00 | Ruggedized Flange Mount, Zinc-Nickel Finish with Grounding Shield | 47.09 |
| ECRD0201U00 | Ruggedized Flange Mount, Anodized Finish | 35.05 |
| ECRD0203U00 | Ruggedized Flange Mount, Zinc-Nickel Finish | 40.65 |
| ECRD3103U00 | Ruggedized Flange Mount, Zinc-Nickel Finish with Grounding Shield and Dust Cap | 68.04 |
| ECRD3201U00 | Ruggedized Flange Mount, Anodized Finish with Dust Cap | 54.90 |
| ECRD3203U00 | Ruggedized Flange Mount, Zinc-Nickel Finish with Dust Cap | 61.61 |

Ruggedized RJ45 Flange Mount Receptacles with Full Mounting Hardware

The ECRF line comes with full mounting hardware including bracket, self-sealing mounting screws, and O-rings for an easy installation. Zinc-Nickel versions are available with an EMC grounding plate on both sides of the receptacle to ensure full grounding of shielded RJ45 cord sets. Flanges are available with or without dust caps.

| | | |
|-------------|---|-------|
| ECRH0103U00 | Ruggedized Flange Mount, Zinc-Nickel Finish with Grounding Shield and Mounting Hardware | 56.37 |
| ECRH0201U00 | Ruggedized Flange Mount, Anodized Finish with Mounting Hardware | 44.18 |
| ECRH0203U00 | Ruggedized Flange Mount, Zinc-Nickel Finish with Mounting Hardware | 49.93 |
| ECRH3103U00 | Ruggedized Flange Mount, Zinc-Nickel Finish with Grounding Shield, Mounting Hardware and Dust Cap | 77.32 |
| ECRH3201U00 | Ruggedized Flange Mount, Anodized Finish with Mounting Hardware and Dust Cap | 64.03 |
| ECRH3203U00 | Ruggedized Flange Mount, Zinc-Nickel Finish with Mounting Hardware and Dust Cap | 70.88 |

Ruggedized RJ45 Jam-Nut Receptacle

L-com's transversely sealed jam-nuts are an ideal fit for situations requiring a ruggedized RJ45 jack and a simple D-hole for mounting with no additional hardware required. Zinc-Nickel versions are available with an EMC grounding plate on both sides of the receptacle to ensure proper grounding for shielded RJ45 cables. Jam-nuts are available both with and without dust caps. Call today to discuss custom solutions for all your interconnect needs.

| | | |
|-------------|---|-------|
| ECRK0103U00 | Ruggedized Jam-nut, Zinc-Nickel Finish with Grounding Shield | 55.56 |
| ECRK0201U00 | Ruggedized Jam-nut, Anodized Finish | 40.68 |
| ECRK0203U00 | Ruggedized Jam-nut, Zinc-Nickel Finish | 46.09 |
| ECRK2103U00 | Ruggedized Jam-nut, Zinc-nickel Finish with Grounding Shield and Dust Cap | 84.79 |
| ECRK2201U00 | Ruggedized Jam-nut, Anodized Finish with Dust Cap | 67.70 |
| ECRK2203U00 | Ruggedized Jam-nut, Zinc-Nickel Finish with Dust Cap | 75.31 |

Ruggedized RJ45 In-line Receptacle

These ruggedized RJ45 receptacles are transversely sealed but also designed to work L-com's line of ruggedized RJ45 plugs. These parts are designed to work with cables that have an outer diameter of .190-.270 inches. Receptacles made to work with larger diameter cables are available upon request. The Zinc-Nickel version contains an EMC grounding plate to ensure full grounding of shielded RJ45 cables. Order ruggedized connectors online today.

| | | |
|-------------|---|--------|
| ECRP5103UA0 | Ruggedized RJ45 Receptacle, Zinc-Nickel Finish with Grounding Shield and Dust Cap, Fits Cable OD .190-.270 inches | 100.95 |
| ECRP5201UA0 | Ruggedized RJ45 Receptacle, Anodized Finish with Dust Cap, Fits Cable OD .190-.270 inches | 83.66 |

**Tip Grounding RJ45 ruggedized jacks**

Many applications that require the use of higher data rates require proper grounding and shielding. To address this, L-com offers our Zinc-Nickel finished line of RJ45 Ruggedized jacks which are designed to establish sufficient grounding between shielded cord sets and chassis ground. They also provide EMC/EMI shielding for applications where immunity to electromagnetic interference is crucial. The parts provide >0.033Ω for shielded cable to cable or cable to ground use. This is accomplished using a grounding plate, conductive O-ring and gasket. The parts adhere to and are tested to IAW MIL-STD-461F, RS103 for EMI emission and susceptibility.



EMC Shroud (front view) – conductive surface with shielded cable and receptacle or chassis ground



EMC Shroud (rear view) – conductive surface with shielded cable





What does transversely sealed mean?

Did you know that all of L-com's new ruggedized RJ45 plugs, jam-nuts, flanges and in-line receptacles are transversely sealed? As the name implies, this means that they are waterproof. The parts meet or exceed IP-68 rating with or without dust covers or mated connectors engaged with the receptacle. The plugs and jacks are waterproof even without a mated cap or connector when submerged under 1 meter of water for up to two days! Your equipment will not be at risk from moisture or dust even if you lose or forget the dust cap!



Ruggedized RJ45 Plug and Jack Performance Specifications:

| Specification | Parameter | Range |
|--|-----------------------|-----------------------------------|
| Insertion Loss | IEEE 802.3 | LX 1000 BASE-T, NXT, FXT |
| Temperature Cycling | EIA-364-32, 25 Cycles | -45°C to +100°C |
| Temperature Shock 5 Cycles | EIA-364-32 | -40°C to +100°C |
| Humidity Resistance | EIA-364-31 | 21 Days 43°C, 98% Humidity |
| Water Submersion | IP-68, IEC-60529 | 1M Depth, 48 Hours |
| Dust Test | IP-68, IEC-60529 | 20m BARS Air Pressure, 8 Hours |
| Mechanical Shock | EIA-364-27B 100G | 6ms, Half Sine, 6 directions |
| Vibration, 4 Hours Per Axis | EIA-364-28 | Test Condition IV, 12 Hours Total |
| Mating Durability | EIA-364-09 | 500 Mate / De-mate Cycles |
| Flammability | Per UL94 | Compliant to V0, V1, 10 sec. each |
| Salt Spray | EIA-364-26 | 500 Hours |
| Shell-To-Shell Conductivity, (ZiNi Plating Only) | EIA-364-83 | 1V @ 1.5VDC, 100 Hours |

| Item # | Description | Reel | Color | List Price |
|--------|-------------|------|-------|------------|
|--------|-------------|------|-------|------------|

✓RoHS Category 5E PUR Double Shielded Oil Resistant Jacket Industrial Ethernet Bulk Cable

This Polyurethane jacketed cable is not only UV and Oil resistant but double shielded to keep out unwanted EMI/RFI interference. With a wide temperature operating range of -40°C to +75°C, it is ideal for harsh factory environments.

| | | | | |
|------------|--|--------------|-------|--------|
| TFCPUR5730 | Category 5E, Double Shielded, PUR 4-pr. Stranded, 26 Awg | 1,000ft Reel | Black | 949.00 |
|------------|--|--------------|-------|--------|

✓RoHS Category 5E Continuous Hi-Flex Oil Resistant Ethernet Bulk Cable

These special ultra flexible bulk cables are built for rough factory floors. Both TC5700 and TC5750 are tested to 1 million flex cycles (10x cable OD min. radius) and 10 million flex cycles (20x cable OD min. radius). TC5700 features a Polyurethane and UV resistant jacket. TC5750 features a Flame-Retardant Thermoplastic Elastomer and UV resistant jacket. Both have a wide operating temperature of -40°C to +75°C.

| | | | | |
|--------|--|--------------|-------|--------|
| TC5700 | Category 5E, PUR 4-pr. Stranded Hi-Flex, 24 AWG | 1,000ft Reel | Black | 585.00 |
| TC5750 | Category 5E, FR-TPE 4-pr. Stranded Hi-Flex, 24 AWG | 1,000ft Reel | Black | 590.00 |

| Item # | Description | Reel | Color | 1-9 | 10-24 | 25-99 | 100-249 |
|--------|-------------|------|-------|-----|-------|-------|---------|
|--------|-------------|------|-------|-----|-------|-------|---------|

✓RoHS Category 5E Shielded Continuous Hi-Flex Oil Resistant Ethernet Bulk Cable

These cables are designed for environments where ordinary cables fail. These L-com exclusive ultra flexible bulk cables are built to take a beating. With Halogen-free PUR jackets, these Hi-Flex cables will not breakdown when exposed to oil based lubricants making them ideal for robotic control systems on the factory floor. TFCHF2004 is tested to 2.5 million flex cycles (12.5x cable OD min. radius). TFCLS2005 is tested to 10 million flex cycles (20x cable OD min. radius).

| | | | | | | | |
|-----------|--|--------------|------|---------|---------|---------|---------|
| TFCHF2004 | Category 5E Shielded, 4-pr. Stranded Hi-Flex, 26 AWG | 1,000ft Reel | Teal | 2995.00 | 2935.10 | 2875.20 | 2815.30 |
| TFCLS2005 | Category 5E Shielded, 4-pr. Stranded Extreme Hi-Flex, 26 AWG | 1,000ft Reel | Teal | 1449.00 | 1420.02 | 1391.04 | 1362.06 |



Understanding Industrial Cables

L-com's industrial cables are made to take a beating and keep on transmitting. They are able to accomplish this by utilizing special jackets and materials in their construction. Please use the following reference for a quick guide to understanding Industrial cables:

PUR cables are made using a Polyurethane jacket. They are tough, flexible, and resilient. This material can be stretched, smashed or scratched while remaining fairly indestructible. It can also be deformed over and over again and return to its original shape.

FR-TPE means Flame-retardant Thermoplastic Elastomer. It is a material similar to PUR that is strong when struck, hard if scratched and is resistant to various forms of chemical corrosion. It makes an excellent dense and protective jacket while remaining highly flexible.

Halogen-free cables, as the name implies, are free of harmful halogens if burned. This protects valuable equipment and resources from the potentially harmful toxic or acidic smoke that can be found in other cable jackets.

Oil Resistant cables are made from materials that will not corrode or breakdown when exposed to most chemicals and oils found in an industrial environment.

UV Resistant cables are resistant to ultraviolet light and sunlight, as such, they will not weaken, be destroyed by or faded by light exposure.

Hi-Flex cables utilize a combination of flexible jackets with specialized stranded conductors which allow the cables to be flexed over and over again, literally millions of times, before the performance of the cable will suffer.

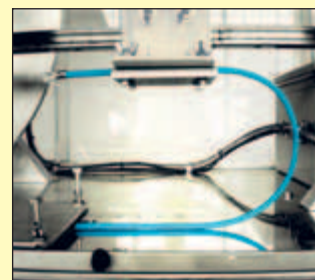

An Industrial Bulk Cable Undergoing Flex Testing

TFCPUR5730



TFCPUR5730

- PUR jacket
- UV resistant
- Oil resistant
- Double shielded
- -40° to +75°C
- 26 AWG Stranded



TC5700



TC5700

- PUR jacket
- UV resistant
- Oil resistant
- Hi-Flex
- -40° to +75°C
- 24 AWG Stranded



TC5750



TC5750

- FR-TPE jacket
- UV resistant
- Oil resistant
- Hi-Flex
- -40° to +75°C
- 24 AWG Stranded



TFCHF2004



TFCHF2004

- PUR jacket
- Oil resistant
- Halogen free
- Hi-Flex
- Shielded
- -40° to +50°C
- 26 AWG Stranded



TFCLS2005



TFCLS2005

- PUR jacket
- Oil resistant
- LSZH
- Double shielded
- -40° to +75°C
- 26 AWG Stranded



Latest news

Get the latest company and product news.

L-com.com/PressReleases

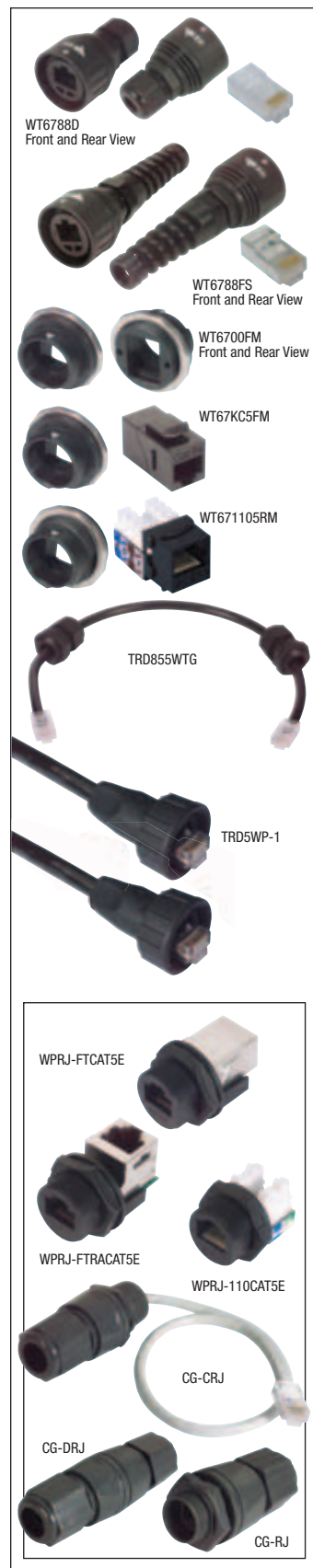



| Item # | Description | 1-9 | 10-24 | 25-99 | 100-249 | 250-499 |
|---|---|-------|-------|-------|---------|---------|
|  | Ruggedized IP67 Rated RJ45 Ethernet Plug Kit | | | | | |
| WT6788D | Non-Shielded Dome Style | 19.95 | 19.15 | 18.35 | 17.56 | 16.76 |
| WT6788F | Non-Shielded Flex Style | 19.95 | 19.15 | 18.35 | 17.56 | 16.76 |
| WT6788DS | Shielded Dome Style | 22.95 | 22.03 | 21.11 | 20.20 | 19.28 |
| WT6788FS | Shielded Flex Style | 22.95 | 22.03 | 21.11 | 20.20 | 19.28 |
| TSP4088C5 | Replacement RJ45 Non-Shielded Plugs, Pkg/50 | 29.95 | 27.55 | 25.16 | 22.76 | CALL |
| TSP4088C5S | Replacement RJ45 Shielded Plugs, Pkg/50 | 49.95 | 45.95 | 41.96 | 37.96 | CALL |

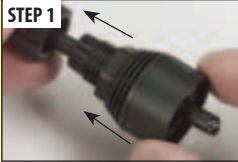

Easily attach a field installable plug

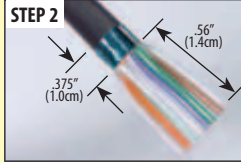
STEP 1

STEP 1:
Slide compression nut, coupling and plug housing onto cable.

STEP 2

STEP 2:
Strip and prepare conductors for crimping. Trim to .56" (1.4cm).

STEP 3

STEP 3:
Install plug and crimp.

STEP 4

STEP 4:
Slide crimped connector into place and tighten compression nut.

Ruggedized IP67 Rated Keystone Flange Adapter Kits

Pass your Ethernet connections through a panel while still maintaining an IP67 rated seal. These receptacle kits consist of an IP67 rated flange adapter and industry standard keystone jacks and couplers. Don't see the combination you need? Call today and we'll help you find the right connection system for your application.

| | | | | | | |
|------------|------------------------------|-------|-------|-------|-------|-------|
| WT6700FM | Front Mount Empty | 17.95 | 17.23 | 16.51 | 15.80 | 15.08 |
| WT6700RM | Rear Mount Empty | 17.95 | 17.23 | 16.51 | 15.80 | 15.08 |
| WT67KC5FM | Front Mount C5E Coupler | 24.95 | 23.95 | 22.95 | 21.96 | 20.96 |
| WT67KC5RM | Rear Mount C5E Coupler | 24.95 | 23.95 | 22.95 | 21.96 | 20.96 |
| WT671105FM | Front Mount C5E IDC 110 Jack | 19.95 | 19.15 | 18.35 | 17.56 | 16.76 |
| WT671105RM | Rear Mount C5E IDC 110 Jack | 19.95 | 19.15 | 18.35 | 17.56 | 16.76 |

Protective Covers for WT67 Series Plugs and Jacks

Maintain the IP67 rating for all open plugs and jacks with these covers. These caps are specifically designed to fit the WT67 series jacks and plugs. When a cable is connected, just attach a cap over the exposed connection and the seal is maintained.

| | | | | | | |
|---------|--|-------|-------|-------|-------|-------|
| WT67RC | IP67 Jack Cover for Female Receptacles | 5.95 | 5.71 | 5.47 | 5.24 | 5.00 |
| WT67RCT | IP67 Jack Cover for Female Receptacles with Tether | 12.95 | 12.69 | 12.43 | 12.17 | 11.91 |
| WT67PC | IP67 Jack Cover for Male Plug Kits | 6.95 | 6.67 | 6.39 | 6.12 | 5.84 |
| WT67PCT | IP67 Jack Cover for Male Plug Kits with Tether | 12.95 | 12.69 | 12.43 | 12.17 | 11.91 |

Category 5E Outdoor Cables with Weather Tight Grommet

Protect Ethernet cable runs outside with L-com's Outdoor Category 5E rated cable. The Gel-filled jacket provides moisture protection when used in an outdoor environment. The built in feed-thru grommet allows the cable to pass through an enclosure while maintaining a watertight seal. With the UV protected jacket, outdoor cable runs are protected from damage caused by sunlight exposure. The cable is EIA568 color-coded for compatibility with standard installations and features solid conductors for termination into standard IDC connectors.

| | | | | | | |
|---------------|---|-------|-------|-------|-------|-------|
| TRD855WTG-5 | Category 5E Outdoor Patch Cable with Weathertight Grommets, 5.0ft (1.5m) | 41.75 | 39.24 | 36.74 | 34.23 | 31.73 |
| TRD855WTG-10 | Category 5E Outdoor Patch Cable with Weathertight Grommets, 10.0ft (3.0m) | 44.75 | 42.06 | 39.38 | 36.70 | 34.01 |
| TRD855WTG-25 | Category 5E Outdoor Patch Cable with Weathertight Grommets, 25.0ft (7.6m) | 53.75 | 50.52 | 47.30 | 44.08 | 40.85 |
| TRD855WTG-50 | Category 5E Outdoor Patch Cable with Weathertight Grommets, 50.0ft (15.2m) | 68.75 | 64.63 | 60.50 | 56.38 | 52.25 |
| TRD855WTG-100 | Category 5E Outdoor Patch Cable with Weathertight Grommets, 100.0ft (30.5m) | 98.75 | 92.82 | 86.90 | 80.98 | 75.05 |

IP67 RJ45 to RJ45 Cable Assemblies

L-com's IP67 RJ45 Industrial Ethernet cables are perfect for all your harsh environment networking applications where moisture and dust are prevalent. These IP67 RJ45 cables feature gasketed IP67 plugs and PUR jackets which are UV and chemical resistant. Additionally these cables feature shielded cable to reduce EMI/RFI.

| | | | | | | |
|-----------|--|-------|-------|-------|-------|-------|
| TRD5WP-1 | IP67 RJ45 to IP67 RJ45, PUR Jacket 1.0m | 32.00 | 30.08 | 28.16 | 26.24 | 24.32 |
| TRD5WP-2 | IP67 RJ45 to IP67 RJ45, PUR Jacket 2.0m | 36.00 | 33.84 | 31.68 | 29.52 | 27.36 |
| TRD5WP-3 | IP67 RJ45 to IP67 RJ45, PUR Jacket 3.0m | 40.00 | 37.60 | 35.20 | 32.80 | 30.40 |
| TRD5WP-5 | IP67 RJ45 to IP67 RJ45, PUR Jacket 5.0m | 48.00 | 45.12 | 42.24 | 39.36 | 36.48 |
| TRD5WP-10 | IP67 RJ45 to IP67 RJ45, PUR Jacket 10.0m | 66.00 | 62.04 | 58.08 | 54.12 | 50.16 |

IP67 Panel Mount RJ45 Couplers

L-com offers IP67 rated panel mount RJ45 feed-through and 110 punch down couplers for all your demanding Industrial Ethernet applications. These robust IP67 RJ45 panel mount couplers are constructed of ABS 94V-0 plastic and feature gaskets to keep dust and moisture out. These IP67 RJ45 panel mount couplers are designed for a maximum panel thickness of 2.8mm.

| | | | | | | |
|----------------|--|-------|-------|-------|-------|------|
| WPRJ-110CAT5E | IP67 Panel Mount RJ45 Coupler, 110 Punch Down, Shielded | 19.95 | 17.95 | 15.96 | 13.96 | CALL |
| WPRJ-FTCAT5E | IP67 Panel Mount RJ45 Coupler, Feed-Thru, Shielded | 18.95 | 17.05 | 15.16 | 13.26 | CALL |
| WPRJ-FTRACAT5E | IP67 Panel Mount RJ45 Coupler, Feed-Thru Right Angle, Shielded | 19.95 | 17.95 | 15.96 | 13.96 | CALL |

IP67 Rated RJ45 Cable Glands

L-com offers a versatile solution for running RJ45 connections into enclosures and panels. The CG-XX series feature EPDM rubber gaskets to keep moisture and dust out of your critical LAN connections. These cable glands can be used for wired LAN applications as well as WiFi wireless installations.

| | | | | | | |
|--------|--|------|------|------|------|------|
| CG-CRJ | IP67 RJ45 Feed-Through Cable Gland with 14.5" (36.8cm) Pigtail | 8.95 | 8.77 | 8.59 | 8.41 | 8.23 |
| CG-RJ | IP67 RJ45 Feed-Through Cable Gland, One Way Style | 6.95 | 6.81 | 6.67 | 6.53 | 6.39 |
| CG-DRJ | IP67 RJ45 Feed-Through Cable Gland, Two Way Style | 8.95 | 8.77 | 8.59 | 8.41 | 8.23 |

"I placed an order today, and it truly was one of the best customer service experiences I have had in years. I dealt with two customer service people and one IT person. They all took the time to find answers to my questions. You are lucky to have people working for you that make customers feel good about your service." - Matthew Scanlon, University of Kansas Medical Center

| Item # | Description | 1-9 | 10-24 | 25-99 | 100-249 | 250-499 |
|---|--|------|-------|-------|---------|---------|
| ✓RoHS Flat Silver Satin Modular Cable - Plug to Tinned Wires | | | | | | |
| Silver satin flat modular cords with one modular plug and pre-tinned wires. Choose four conductor (RJ11), six conductor (RJ12) or eight conductor (RJ45). | | | | | | |
| TDC019-1 | Flat Modular Cable, RJ11 (6x4) / Tinned End, 1.0ft (0.3m) | 1.75 | 1.71 | 1.65 | 1.54 | 1.31 |
| TDC019-2 | Flat Modular Cable, RJ11 (6x4) / Tinned End, 2.0ft (0.7m) | 1.95 | 1.91 | 1.83 | 1.72 | 1.46 |
| TDC019-7 | Flat Modular Cable, RJ11 (6x4) / Tinned End, 7.0ft (2.1m) | 2.25 | 2.21 | 2.11 | 1.98 | 1.69 |
| TDC029-1 | Flat Modular Cable, RJ12 (6x6) / Tinned End, 1.0ft (0.3m) | 2.50 | 2.45 | 2.35 | 2.20 | 1.88 |
| TDC029-2 | Flat Modular Cable, RJ12 (6x6) / Tinned End, 2.0ft (0.7m) | 2.75 | 2.69 | 2.59 | 2.42 | 2.06 |
| TDC029-7 | Flat Modular Cable, RJ12 (6x6) / Tinned End, 7.0ft (2.1m) | 3.50 | 3.43 | 3.29 | 3.08 | 2.63 |
| TDC029-14 | Flat Modular Cable, RJ12 (6x6) / Tinned End, 14.0ft (4.3m) | 5.00 | 4.90 | 4.70 | 4.40 | 3.75 |
| TDC005-1 | Flat Modular Cable, RJ45 (8x8) / Tinned End, 1.0ft (0.3m) | 3.00 | 2.94 | 2.82 | 2.64 | 2.25 |
| TDC005-2 | Flat Modular Cable, RJ45 (8x8) / Tinned End, 2.0ft (0.7m) | 3.25 | 3.19 | 3.05 | 2.86 | 2.44 |
| TDC005-7 | Flat Modular Cable, RJ45 (8x8) / Tinned End, 7.0ft (2.1m) | 4.50 | 4.41 | 4.23 | 3.96 | 3.38 |
| TDC005-14 | Flat Modular Cable, RJ45 (8x8) / Tinned End, 14.0ft (4.3m) | 6.25 | 6.13 | 5.88 | 5.50 | 4.69 |

✓RoHS Flat Silver Satin Modular Cable - Plug to Spade Lugs

Silver satin flat modular cords with one modular plug and uninsulated spade lugs. Great for terminating to screw terminals. Choose four conductor (RJ11), six conductor (RJ12) or eight conductor (RJ45).

| | | | | | | |
|-----------|---|------|------|------|------|------|
| TDC018-1 | Flat Modular Cable, RJ11 (6x4) / Spade Lug, 1.0ft (0.3m) | 1.75 | 1.71 | 1.65 | 1.54 | 1.31 |
| TDC018-2 | Flat Modular Cable, RJ11 (6x4) / Spade Lug, 2.0ft (0.7m) | 1.95 | 1.91 | 1.83 | 1.72 | 1.46 |
| TDC018-7 | Flat Modular Cable, RJ11 (6x4) / Spade Lug, 7.0ft (2.1m) | 2.25 | 2.21 | 2.11 | 1.98 | 1.69 |
| TDC018-14 | Flat Modular Cable, RJ11 (6x4) / Spade Lug, 14.0ft (4.3m) | 3.25 | 3.19 | 3.05 | 2.86 | 2.44 |
| TDC028-1 | Flat Modular Cable, RJ12 (6x6) / Spade Lug, 1.0ft (0.3m) | 2.50 | 2.45 | 2.35 | 2.20 | 1.88 |
| TDC028-2 | Flat Modular Cable, RJ12 (6x6) / Spade Lug, 2.0ft (0.7m) | 2.75 | 2.69 | 2.59 | 2.42 | 2.06 |
| TDC028-7 | Flat Modular Cable, RJ12 (6x6) / Spade Lug, 7.0ft (2.1m) | 3.75 | 3.67 | 3.52 | 3.30 | 2.81 |
| TDC028-14 | Flat Modular Cable, RJ12 (6x6) / Spade Lug, 14.0ft (4.3m) | 5.00 | 4.90 | 4.70 | 4.40 | 3.75 |
| TDC004-1 | Flat Modular Cable, RJ45 (8x8) / Spade Lug, 1.0ft (0.3m) | 3.00 | 2.94 | 2.82 | 2.64 | 2.25 |
| TDC004-2 | Flat Modular Cable, RJ45 (8x8) / Spade Lug, 2.0ft (0.7m) | 3.25 | 3.19 | 3.05 | 2.86 | 2.44 |
| TDC004-7 | Flat Modular Cable, RJ45 (8x8) / Spade Lug, 7.0ft (2.1m) | 4.50 | 4.41 | 4.23 | 3.96 | 3.38 |

✓RoHS Flat Silver Satin Modular Cable - Plug to Plug, Straight-thru Wiring

Silver satin flat modular cords with two modular plugs. Wired straight-thru (1-1, 2-2, 3-3...) for most low speed data applications. Choose four conductor (RJ11), six conductor (RJ12) or eight conductor (RJ45).

| | | | | | | |
|------------|--|-------|-------|-------|-------|-------|
| TDC301 | Flat Modular Cable, RJ11 (6x4) / RJ11 (6x4), 1.0ft (0.3m) | 1.75 | 1.71 | 1.65 | 1.54 | 1.31 |
| TDC302 | Flat Modular Cable, RJ11 (6x4) / RJ11 (6x4), 2.0ft (0.7m) | 1.95 | 1.91 | 1.83 | 1.72 | 1.46 |
| TDC303 | Flat Modular Cable, RJ11 (6x4) / RJ11 (6x4), 3.0ft (0.9m) | 2.00 | 1.96 | 1.88 | 1.76 | 1.50 |
| TDC305 | Flat Modular Cable, RJ11 (6x4) / RJ11 (6x4), 5.0ft (1.5m) | 2.15 | 2.11 | 2.02 | 1.89 | 1.61 |
| TDC307 | Flat Modular Cable, RJ11 (6x4) / RJ11 (6x4), 7.0ft (2.1m) | 2.25 | 2.21 | 2.11 | 1.98 | 1.69 |
| TDC314 | Flat Modular Cable, RJ11 (6x4) / RJ11 (6x4), 14.0ft (4.3m) | 3.25 | 3.19 | 3.05 | 2.86 | 2.44 |
| TDC325 | Flat Modular Cable, RJ11 (6x4) / RJ11 (6x4), 25.0ft (7.6m) | 4.75 | 4.66 | 4.46 | 4.18 | 3.56 |
| TDC057-2 | Flat Modular Cable, RJ12 (6x6) / RJ12 (6x6), 2.0ft (0.7m) | 2.75 | 2.69 | 2.59 | 2.42 | 2.06 |
| TDC057-7 | Flat Modular Cable, RJ12 (6x6) / RJ12 (6x6), 7.0ft (2.1m) | 3.75 | 3.67 | 3.52 | 3.30 | 2.81 |
| TDC057-14 | Flat Modular Cable, RJ12 (6x6) / RJ12 (6x6), 14.0ft (4.3m) | 5.00 | 4.90 | 4.70 | 4.40 | 3.75 |
| TDC057-25 | Flat Modular Cable, RJ12 (6x6) / RJ12 (6x6), 25.0ft (7.6m) | 7.00 | 6.86 | 6.58 | 6.16 | 5.25 |
| TDC057-50 | Flat Modular Cable, RJ12 (6x6) / RJ12 (6x6), 50.0ft (15.2m) | 11.50 | 11.27 | 10.81 | 10.12 | 8.63 |
| TDC053-2 | Flat Modular Cable, RJ45 (8x8) / RJ45 (8x8), 2.0ft (0.7m) | 3.00 | 2.94 | 2.82 | 2.64 | 2.25 |
| TDC053-7 | Flat Modular Cable, RJ45 (8x8) / RJ45 (8x8), 7.0ft (2.1m) | 4.50 | 4.41 | 4.23 | 3.96 | 3.38 |
| TDC053-14 | Flat Modular Cable, RJ45 (8x8) / RJ45 (8x8), 14.0ft (4.3m) | 6.25 | 6.13 | 5.88 | 5.50 | 4.69 |
| TDC053-25 | Flat Modular Cable, RJ45 (8x8) / RJ45 (8x8), 25.0ft (7.6m) | 9.00 | 8.82 | 8.46 | 7.92 | 6.75 |
| TDC053-50 | Flat Modular Cable, RJ45 (8x8) / RJ45 (8x8), 50.0ft (15.2m) | 15.25 | 14.95 | 14.33 | 13.42 | 11.44 |
| TDC053-100 | Flat Modular Cable, RJ45 (8x8) / RJ45 (8x8), 100.0ft (30.5m) | 28.00 | 27.44 | 26.32 | 24.64 | 21.00 |

✓RoHS Flat Silver Satin Modular Cable - Plug to Plug, Crossed Wiring

Silver satin flat modular cords with two modular plugs. Crossed wires for many voice applications. Choose four conductor (RJ11), six conductor (RJ12) or eight conductor (RJ45).

| | | | | | | |
|-----------|--|------|------|------|------|------|
| TDC207 | Flat Modular Cable, RJ11 (6x4) / RJ11 (6x4), 7.0ft (2.1m) | 2.25 | 2.21 | 2.11 | 1.98 | 1.69 |
| TDC214 | Flat Modular Cable, RJ11 (6x4) / RJ11 (6x4), 14.0ft (4.3m) | 3.25 | 3.19 | 3.05 | 2.86 | 2.44 |
| TDC225 | Flat Modular Cable, RJ11 (6x4) / RJ11 (6x4), 25.0ft (7.6m) | 4.50 | 4.41 | 4.23 | 3.96 | 3.38 |
| TDC027-2 | Flat Modular Cable, RJ12 (6x6) / RJ12 (6x6), 2.0ft (0.7m) | 2.75 | 2.69 | 2.59 | 2.42 | 2.06 |
| TDC027-7 | Flat Modular Cable, RJ12 (6x6) / RJ12 (6x6), 7.0ft (2.1m) | 3.75 | 3.67 | 3.52 | 3.30 | 2.81 |
| TDC027-14 | Flat Modular Cable, RJ12 (6x6) / RJ12 (6x6), 14.0ft (4.3m) | 5.00 | 4.90 | 4.70 | 4.40 | 3.75 |
| TDC027-25 | Flat Modular Cable, RJ12 (6x6) / RJ12 (6x6), 25.0ft (7.6m) | 7.00 | 6.86 | 6.58 | 6.16 | 5.25 |
| TDC003-2 | Flat Modular Cable, RJ45 (8x8) / RJ45 (8x8), 2.0ft (0.7m) | 3.25 | 3.19 | 3.05 | 2.86 | 2.44 |
| TDC003-7 | Flat Modular Cable, RJ45 (8x8) / RJ45 (8x8), 7.0ft (2.1m) | 4.50 | 4.41 | 4.23 | 3.96 | 3.38 |
| TDC003-14 | Flat Modular Cable, RJ45 (8x8) / RJ45 (8x8), 14.0ft (4.3m) | 6.25 | 6.13 | 5.88 | 5.50 | 4.69 |
| TDC003-25 | Flat Modular Cable, RJ45 (8x8) / RJ45 (8x8), 25.0ft (7.6m) | 9.00 | 8.82 | 8.46 | 7.92 | 6.75 |

Flat Silver Satin Modular Cable - DEC Plug to DEC Plug, Crossed Wiring

Special silver satin flat modular cords for DEC applications. Assemblies utilize 6 position modified modular plugs with offset connectors. Cross wired.

| | | | | | | |
|------------|--|------|------|------|------|------|
| TDC067-7D | Flat Modular Cable, RJ12 (6x6MMJ) / RJ12 (6x6MMJ), 7.0ft (2.1m) | 7.99 | 7.83 | 7.67 | 7.51 | 7.35 |
| TDC067-14D | Flat Modular Cable, RJ12 (6x6MMJ) / RJ12 (6x6MMJ), 14.0ft (4.3m) | 8.99 | 8.81 | 8.63 | 8.45 | 8.27 |

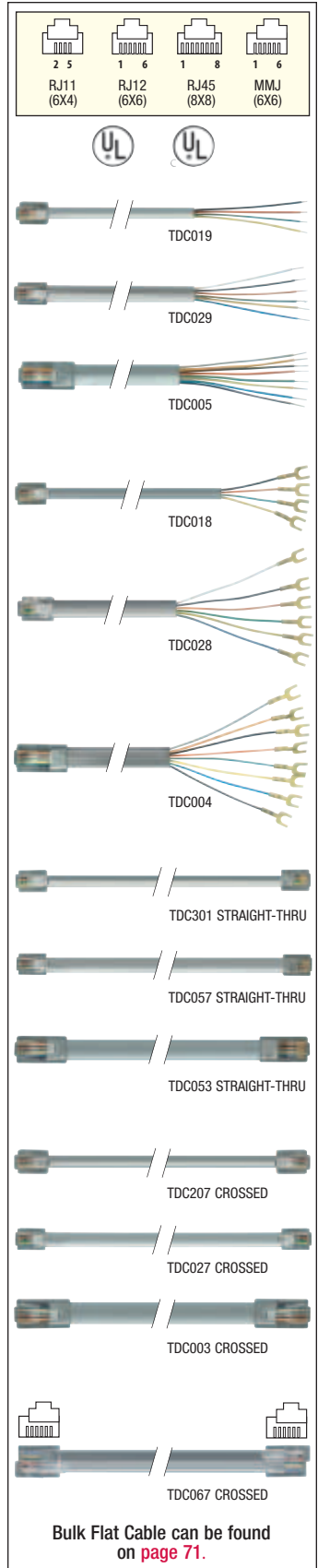

Bulk Flat Cable can be found on page 71.

**What is the difference between straight-thru and cross pinning?**

Straight-thru means each contact is straight pinned to its respective contact (1-1, 2-2, 3-3, etc.). Crossed pinning means contacts are pinned through to the opposite contact. Example: on an 8 position RJ45: 1-8, 2-7, 3-6, etc.

When using a coupler between two patch cords it is important to choose the correct type. As the diagrams illustrate, if the desired pinning from end to end is crossed then the coupler and cables must be crossed. For straight pinning, all cables and couplers must be straight-thru type.

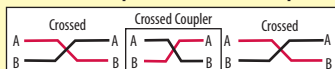
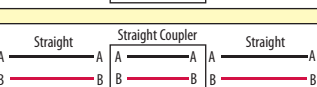
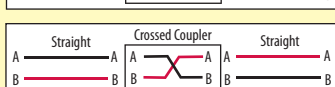
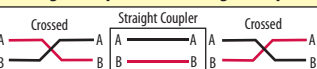
Crossed Couplers with Crossed Output**Straight Couplers with Straight Output****Custom design and manufacturing capabilities**

Our product design process takes you from concept to production. L-com.com/Custom

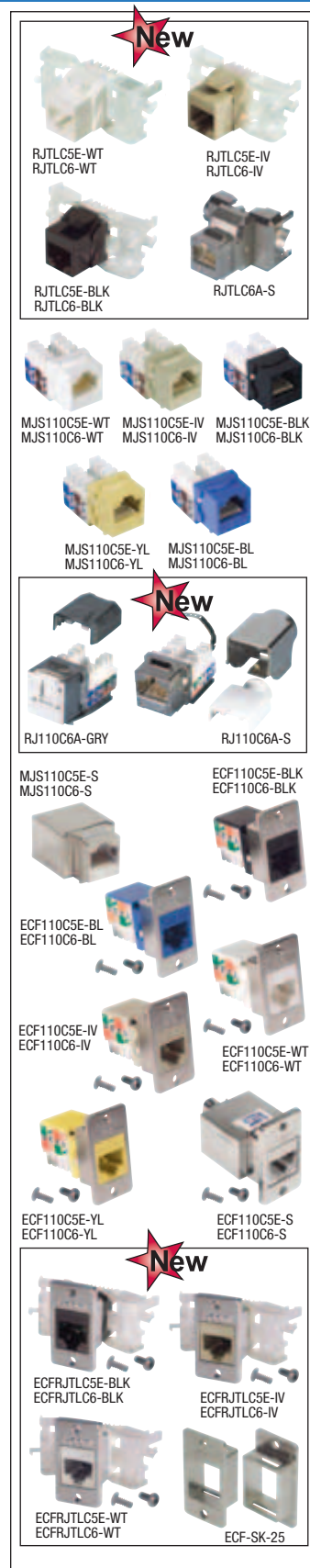

| Item # | Description | Color | 1-9 | 10-24 | 25-99 | 100-249 | 250-499 |
|---|-------------|-------|-----|-------|-------|---------|---------|
| L-com's Tool-less Jack Series For the best performance with a unique IDC connection that is easy to use and reliable, L-com's tool-less jacks are the answer. An easy to use wire guide makes it effortless for users to terminate their conductors securely. The wire guide acts like a punch tool to press the conductors into place. It is also conveniently labeled with both EIA568A and B color codes for universal usage in all network installations. Each connector is gated so users can be sure the conductors are securely locked into the jack and to prevent accidental disconnects. Each jack is intelligently designed into a compact and efficient body. Jacks are also available with a flanged connector for installation in panels too thick for a standard keystone. | | | | | | | |
| Tool-less termination speeds installations Easy to use wire guide with dual EIA568A/B color code Slim keystone design Gated connector can be closed after termination to prevent accidental disconnects IDC contacts offer reliable connections that are easy to use | | | | | | | |

✓RoHS Category 5E - Tool-less Keystone Jacks

| | | | | | | | |
|--------------|--|-------|------|------|------|------|------|
| RJTLCS5E-WT | Category 5E Tool-less Keystone Jack, RJ45 (8x8) 568A/B | White | 4.95 | 4.46 | 3.96 | 3.46 | 2.97 |
| RJTLCS5E-IV | Category 5E Tool-less Keystone Jack, RJ45 (8x8) 568A/B | Ivory | 4.95 | 4.46 | 3.96 | 3.46 | 2.97 |
| RJTLCS5E-BLK | Category 5E Tool-less Keystone Jack, RJ45 (8x8) 568A/B | Black | 4.95 | 4.46 | 3.96 | 3.46 | 2.97 |

✓RoHS Category 6 - Tool-less Keystone Jacks

| | | | | | | | |
|-------------|---|-------|------|------|------|------|------|
| RJTLCS6-WT | Category 6 Tool-less Keystone Jack, RJ45 (8x8) 568A/B | White | 5.95 | 5.36 | 4.76 | 4.17 | 3.57 |
| RJTLCS6-IV | Category 6 Tool-less Keystone Jack, RJ45 (8x8) 568A/B | Ivory | 5.95 | 5.36 | 4.76 | 4.17 | 3.57 |
| RJTLCS6-BLK | Category 6 Tool-less Keystone Jack, RJ45 (8x8) 568A/B | Black | 5.95 | 5.36 | 4.76 | 4.17 | 3.57 |

✓RoHS Shielded Category 6A - Tool-less Jack

| | | | | | | | |
|------------|---|--------|-------|-------|-------|-------|-------|
| RJTLCS6A-S | Shielded Category 6A Tool-less Keystone Jack, RJ45 (8x8) 568A/B | Silver | 14.95 | 13.75 | 12.56 | 11.36 | 10.17 |
|------------|---|--------|-------|-------|-------|-------|-------|

✓RoHS Category 5E, 6 and 6A - 110 Keystone Jacks - 90 Degree Style

L-com's keystone 110 punch down style connectors offer users simple installation via the popular 110 punch down style connecting system. Each jack is color coded for the EIA/TIA568 A and B standards.

| | | | | | | | |
|---------------|--|--------|-------|-------|-------|------|------|
| MJS110C5E-WT | Category 5E Keystone Jack, 110 / RJ45 (8x8) 568A/B | White | 2.95 | 2.66 | 2.36 | 2.06 | 1.77 |
| MJS110C5E-IV | Category 5E Keystone Jack, 110 / RJ45 (8x8) 568A/B | Ivory | 2.95 | 2.66 | 2.36 | 2.06 | 1.77 |
| MJS110C5E-BLK | Category 5E Keystone Jack, 110 / RJ45 (8x8) 568A/B | Black | 2.95 | 2.66 | 2.36 | 2.06 | 1.77 |
| MJS110C5E-YL | Category 5E Keystone Jack, 110 / RJ45 (8x8) 568A/B | Yellow | 2.95 | 2.66 | 2.36 | 2.06 | 1.77 |
| MJS110C5E-BL | Category 5E Keystone Jack, 110 / RJ45 (8x8) 568A/B | Blue | 2.95 | 2.66 | 2.36 | 2.06 | 1.77 |
| MJS110C6-WT | Category 6 Keystone Jack, 110 / RJ45 (8x8) 568A/B | White | 3.95 | 3.56 | 3.16 | 2.77 | 2.37 |
| MJS110C6-IV | Category 6 Keystone Jack, 110 / RJ45 (8x8) 568A/B | Ivory | 3.95 | 3.56 | 3.16 | 2.77 | 2.37 |
| MJS110C6-BLK | Category 6 Keystone Jack, 110 / RJ45 (8x8) 568A/B | Black | 3.95 | 3.56 | 3.16 | 2.77 | 2.37 |
| MJS110C6-YL | Category 6 Keystone Jack, 110 / RJ45 (8x8) 568A/B | Yellow | 3.95 | 3.56 | 3.16 | 2.77 | 2.37 |
| MJS110C6-BL | Category 6 Keystone Jack, 110 / RJ45 (8x8) 568A/B | Blue | 3.95 | 3.56 | 3.16 | 2.77 | 2.37 |
| RJ110C6A-GRY | Category 6A Keystone Jack, 110 / RJ45 (8x8) 568A/B | Gray | 11.95 | 10.99 | 10.04 | 9.08 | 8.13 |

✓RoHS Shielded Category 5E, 6 and 6A Jacks

L-com's shielded modular jacks offer users a complete solution to EMI/RFI problems. By utilizing fully shielded jacks and connecting hardware, users can reduce the effects of interference on the network data transmissions. All jacks feature 110-style punch down connections for fast and easy termination.

| | | | | | | | |
|-------------|---|--------|-------|-------|-------|-------|------|
| MJS110C5E-S | Shielded Category 5E Keystone Jack, 110 / RJ45 (8x8) 568A/B | Silver | 4.95 | 4.46 | 3.96 | 3.46 | 2.97 |
| MJS110C6-S | Shielded Category 6 Keystone Jack, 110 / RJ45 (8x8) 568A/B | Silver | 5.95 | 5.36 | 4.76 | 4.17 | 3.57 |
| RJ110C6A-S | Shielded Category 6A Keystone Jack, 110 / RJ45 (8x8) 568A/B | Silver | 13.95 | 12.83 | 11.72 | 10.60 | 9.49 |

✓RoHS Category 5E and Category 6 Keystone Jack Kits - 110/RJ45 EIA568A/B

These unique panel mount RJ45 connector kits allow keystone style 110 IDC connectors to be mounted into panels thicker than 0.062". Packaged as a kit, including the flange, two 4-40 screws, and one RJ45 Cat 5E or Cat 6 jack.

| | | | | | | | |
|---------------|---|--------|------|------|------|------|------|
| ECF110C5E-BLK | Category 5E Keystone Jack, 110 / RJ45 (8x8) 568A/B | Black | 5.95 | 5.83 | 5.59 | 5.24 | 4.46 |
| ECF110C5E-BL | Category 5E Keystone Jack, 110 / RJ45 (8x8) 568A/B | Blue | 5.95 | 5.83 | 5.59 | 5.24 | 4.46 |
| ECF110C5E-IV | Category 5E Keystone Jack, 110 / RJ45 (8x8) 568A/B | Ivory | 5.95 | 5.83 | 5.59 | 5.24 | 4.46 |
| ECF110C5E-WT | Category 5E Keystone Jack, 110 / RJ45 (8x8) 568A/B | White | 5.95 | 5.83 | 5.59 | 5.24 | 4.46 |
| ECF110C5E-YL | Category 5E Keystone Jack, 110 / RJ45 (8x8) 568A/B | Yellow | 5.95 | 5.83 | 5.59 | 5.24 | 4.46 |
| ECF110C5E-S | Shielded Category 5E Keystone Jack, 110 / RJ45 (8x8) 568A/B | Silver | 6.95 | 6.81 | 6.53 | 6.12 | 5.21 |
| ECF110C6-BLK | Category 6 Keystone Jack, 110 / RJ45 (8x8) 568A/B | Black | 7.95 | 7.79 | 7.47 | 7.00 | 5.96 |
| ECF110C6-BL | Category 6 Keystone Jack, 110 / RJ45 (8x8) 568A/B | Blue | 7.95 | 7.79 | 7.47 | 7.00 | 5.96 |
| ECF110C6-IV | Category 6 Keystone Jack, 110 / RJ45 (8x8) 568A/B | Ivory | 7.95 | 7.79 | 7.47 | 7.00 | 5.96 |
| ECF110C6-WT | Category 6 Keystone Jack, 110 / RJ45 (8x8) 568A/B | White | 7.95 | 7.79 | 7.47 | 7.00 | 5.96 |
| ECF110C6-YL | Category 6 Keystone Jack, 110 / RJ45 (8x8) 568A/B | Yellow | 7.95 | 7.79 | 7.47 | 7.00 | 5.96 |
| ECF110C6-S | Shielded Category 6 Keystone Jack, 110 / RJ45 (8x8) 568A/B | Silver | 8.95 | 8.77 | 8.41 | 7.88 | 6.71 |

✓RoHS Category 5E and Category 6 Tool-less Keystone Jack Kits - RJ45 EIA568A/B

The ECFRJTL series of panel mount RJ45 connector kits allow L-com's tool-less RJ45 keystone connectors to mount into panels thicker than 0.062". Packaged as a kit, including the flange, two 4-40 screws, and one RJ45 Cat 5E or Cat 6 jack.

| | | | | | | | |
|-----------------|--|-------|------|------|------|------|------|
| ECFRJTLCS5E-BLK | Category 5E Keystone Jack, 110 / RJ45 (8x8) 568A/B | Black | 8.95 | 8.05 | 7.16 | 6.26 | 5.37 |
| ECFRJTLCS5E-IV | Category 5E Keystone Jack, 110 / RJ45 (8x8) 568A/B | Ivory | 8.95 | 8.05 | 7.16 | 6.26 | 5.37 |
| ECFRJTLCS5E-WT | Category 5E Keystone Jack, 110 / RJ45 (8x8) 568A/B | White | 8.95 | 8.05 | 7.16 | 6.26 | 5.37 |
| ECFRJTLCS6-BLK | Category 6 Keystone Jack, 110 / RJ45 (8x8) 568A/B | Black | 9.95 | 8.96 | 7.96 | 6.96 | 5.97 |
| ECFRJTLCS6-IV | Category 6 Keystone Jack, 110 / RJ45 (8x8) 568A/B | Ivory | 9.95 | 8.96 | 7.96 | 6.96 | 5.97 |
| ECFRJTLCS6-WT | Category 6 Keystone Jack, 110 / RJ45 (8x8) 568A/B | White | 9.95 | 8.96 | 7.96 | 6.96 | 5.97 |

✓RoHS ECF Keystone Panel Adapters - Pkg/25

L-com now offers convenient bags of 25 of our ECF style flanges for use in patch panel and enclosure designs which require L-com's unique ECF flanges. These rugged flanges are perfect for use with Cat 3/5e/6/Ga keystone couplers. Order online today.

| | | | | | | | |
|-----------|--|--------|-------|-------|-------|-------|-------|
| ECF-SK-25 | ECF Keystone Panel Adapter Kit, Pkg/25 | Silver | 24.95 | 24.45 | 23.95 | 23.45 | 22.95 |
|-----------|--|--------|-------|-------|-------|-------|-------|



| Item # | Description | Color | 1-9 | 10-24 | 25-99 | 100-249 | 250-499 |
|--|-----------------------------------|-------|------|-------|-------|---------|---------|
| ✓RoHS Category 3 RJ12 110 Keystone Jacks - Telephone and Data Applications | | | | | | | |
| L-com's keystone Category 3 110 punch style connectors offer an economical choice with the popular 110-punch style connection system. Each jack is color coded for both the EIA and USOC standards for compatibility with any installation. Jacks are available in two colors to fit individual installations. Large volume quotations are available for installers and contractors looking to save money. Contact us today. | | | | | | | |
| MJS110RJ12-IV | Category 3 RJ12 IDC Keystone Jack | Ivory | 1.95 | 1.75 | 1.56 | 1.37 | 1.17 |
| MJS110RJ12-WT | Category 3 RJ12 IDC Keystone Jack | White | 1.95 | 1.75 | 1.56 | 1.37 | 1.17 |

Premium Category 6 RJ45 - 110 Keystone Jack - 90 Degree Style

Hellermann-Tyton's Gigaband™ Category 6 modular jack is designed to "future proof" installations. Its patented design uses innovative crosstalk cancellation technology. The performance of the Gigaband system exceeds Category 6 and Class E requirements. These jacks will easily support emerging applications such as Gigabit Ethernet and 622 Mbps ATM. The 90° design has the 110 connectors at right angles to the modular plug. Comes in colors of Black, Blue, Office White, Green, Gray, Ivory, Orange, Red, Violet, White and Yellow.

Category 6 Keystone Jack, 110/RJ45 (8x8), EIA568A/B

| | | | | | | | |
|-------------|---|--------------|------|------|------|------|------|
| UJ110C6-BLK | Category 6 Keystone Jack, 110 / RJ45 (8x8) 568A/B | Black | 7.95 | 7.63 | 7.31 | 7.00 | CALL |
| UJ110C6-BLU | Category 6 Keystone Jack, 110 / RJ45 (8x8) 568A/B | Blue | 7.95 | 7.63 | 7.31 | 7.00 | CALL |
| UJ110C6-FW | Category 6 Keystone Jack, 110 / RJ45 (8x8) 568A/B | Office White | 7.95 | 7.63 | 7.31 | 7.00 | CALL |
| UJ110C6-GRN | Category 6 Keystone Jack, 110 / RJ45 (8x8) 568A/B | Green | 7.95 | 7.63 | 7.31 | 7.00 | CALL |
| UJ110C6-GRY | Category 6 Keystone Jack, 110 / RJ45 (8x8) 568A/B | Gray | 7.95 | 7.63 | 7.31 | 7.00 | CALL |
| UJ110C6-I | Category 6 Keystone Jack, 110 / RJ45 (8x8) 568A/B | Ivory | 7.95 | 7.63 | 7.31 | 7.00 | CALL |
| UJ110C6-ORN | Category 6 Keystone Jack, 110 / RJ45 (8x8) 568A/B | Orange | 7.95 | 7.63 | 7.31 | 7.00 | CALL |
| UJ110C6-RED | Category 6 Keystone Jack, 110 / RJ45 (8x8) 568A/B | Red | 7.95 | 7.63 | 7.31 | 7.00 | CALL |
| UJ110C6-VIO | Category 6 Keystone Jack, 110 / RJ45 (8x8) 568A/B | Violet | 7.95 | 7.63 | 7.31 | 7.00 | CALL |
| UJ110C6-W | Category 6 Keystone Jack, 110 / RJ45 (8x8) 568A/B | White | 7.95 | 7.63 | 7.31 | 7.00 | CALL |
| UJ110C6-YEL | Category 6 Keystone Jack, 110 / RJ45 (8x8) 568A/B | Yellow | 7.95 | 7.63 | 7.31 | 7.00 | CALL |

Premium Category 5E RJ45 - 110 Keystone Jack - 90 Degree Style

Hellermann-Tyton Megaband™ Category 5E flush modular jacks are designed to meet the needs of end users and installers. These jacks will support Gigabit Ethernet and 622 Mbps ATM applications.

| | | | | | | | |
|--------------|---|--------------|------|------|------|------|------|
| UJ110C5E-BLK | Category 5E Keystone Jack, 110 / RJ45 (8x8) EIA568A/B | Black | 5.95 | 5.71 | 5.47 | 5.24 | CALL |
| UJ110C5E-BLU | Category 5E Keystone Jack, 110 / RJ45 (8x8) EIA568A/B | Blue | 5.95 | 5.71 | 5.47 | 5.24 | CALL |
| UJ110C5E-BRN | Category 5E Keystone Jack, 110 / RJ45 (8x8) EIA568A/B | Brown | 5.95 | 5.71 | 5.47 | 5.24 | CALL |
| UJ110C5E-FW | Category 5E Keystone Jack, 110 / RJ45 (8x8) EIA568A/B | Office White | 5.95 | 5.71 | 5.47 | 5.24 | CALL |
| UJ110C5E-GRN | Category 5E Keystone Jack, 110 / RJ45 (8x8) EIA568A/B | Green | 5.95 | 5.71 | 5.47 | 5.24 | CALL |
| UJ110C5E-GRY | Category 5E Keystone Jack, 110 / RJ45 (8x8) EIA568A/B | Gray | 5.95 | 5.71 | 5.47 | 5.24 | CALL |
| UJ110C5E-I | Category 5E Keystone Jack, 110 / RJ45 (8x8) EIA568A/B | Ivory | 5.95 | 5.71 | 5.47 | 5.24 | CALL |
| UJ110C5E-ORN | Category 5E Keystone Jack, 110 / RJ45 (8x8) EIA568A/B | Orange | 5.95 | 5.71 | 5.47 | 5.24 | CALL |
| UJ110C5E-RED | Category 5E Keystone Jack, 110 / RJ45 (8x8) EIA568A/B | Red | 5.95 | 5.71 | 5.47 | 5.24 | CALL |
| UJ110C5E-W | Category 5E Keystone Jack, 110 / RJ45 (8x8) EIA568A/B | White | 5.95 | 5.71 | 5.47 | 5.24 | CALL |
| UJ110C5E-YEL | Category 5E Keystone Jack, 110 / RJ45 (8x8) EIA568A/B | Yellow | 5.95 | 5.71 | 5.47 | 5.24 | CALL |

✓RoHS Category 6A RJ45 - 110 Keystone Jack - Traditional 180 Degree Style

L-com now offers the latest in Ethernet technology in the Category 6A standard. With network speeds up to 10 Gigabit, video and large file transfers are a breeze. These IDC 110 jacks are easy to assemble and the popular Keystone mount design is compatible with many different wall plates. Build your network with the fastest network technology available today!

| | | | | | | | |
|-----------------|---|------|-------|-------|-------|------|------|
| RJ110C6A-90-GRY | Category 6A Keystone Jack, 110 / RJ45 (8x8) EIA568A/B | Gray | 11.95 | 10.99 | 10.04 | 9.08 | 8.13 |
|-----------------|---|------|-------|-------|-------|------|------|

Category 5E RJ45 - 110 Keystone Jack - Traditional 180 Degree Style

The traditional 180° design has the 110 connectors parallel to the modular plug entry. This jack comes in Ivory and is EIA568A/B dual color coded.

| | | | | | | | |
|------------|---|-------|------|------|------|------|------|
| RJ110C5B-I | Category 5E Keystone Jack, 110 / RJ45 (8x8) EIA568A/B | Ivory | 5.95 | 5.83 | 5.71 | 5.59 | 5.47 |
|------------|---|-------|------|------|------|------|------|

✓RoHS 10 Position Category 5 and USOC - 110 IDC Keystone Jacks - Traditional 180 Degree Style

These 10 position 10 contact keystone style jacks are an ideal solution in applications where additional contacts are required. The traditional 180° design has the 110 connectors parallel to the modular plug entry. Category 5 version is dual color coded, compatible with EIA568A and B wiring with position 1 and 10 populated.

| | | | | | | | |
|--------------|---|-------|------|------|------|------|------|
| EC1107B-USOC | Keystone IDC - 10P10C Jack, USOC | Black | 6.95 | 6.67 | 6.39 | 6.12 | CALL |
| EC1107B-10C5 | Keystone IDC - 10P10C Jack, Cat. 5-568A/B | Black | 6.95 | 6.67 | 6.39 | 6.12 | CALL |

✓RoHS Miscellaneous Keystone Jacks - Coaxial, Fiber and Audio/Video Couplers

Add more than just data and telephone connections to workstation outlets. L-com features audio, video, fiber and RF adapters designed to fit our wall plate systems.

| | | | | | | | |
|-------------|--|-------|------|------|------|------|------|
| MJSCPF-WT | Keystone Coaxial Type F Coupler Insert | White | 1.45 | 1.30 | 1.16 | 1.01 | 0.87 |
| MJSCPRCA-WT | Keystone RCA Coupler Insert | White | 2.45 | 2.21 | 1.96 | 1.72 | 1.47 |
| MJSCPSC-WT | Keystone Fiber SC Coupler Insert | White | 5.95 | 5.36 | 4.76 | 4.17 | 3.57 |
| MJSCPST-WT | Keystone Fiber ST Coupler Insert | White | 5.95 | 5.36 | 4.76 | 4.17 | 3.57 |
| MJSCVR-WT | Keystone Blank Insert | White | 0.35 | 0.34 | 0.32 | 0.31 | 0.29 |
| MJSCPF-IV | Keystone Coaxial Type F Coupler Insert | Ivory | 1.45 | 1.30 | 1.16 | 1.01 | 0.87 |
| MJSCPRCA-IV | Keystone RCA Coupler Insert | Ivory | 2.45 | 2.21 | 1.96 | 1.72 | 1.47 |
| MJSCPBNC-IV | Keystone BNC Coupler Insert | Ivory | 3.49 | 3.21 | 2.93 | 2.65 | 2.37 |
| MJSCPSC-IV | Keystone Fiber SC Coupler Insert | Ivory | 5.95 | 5.36 | 4.76 | 4.17 | 3.57 |
| MJSCPST-IV | Keystone Fiber ST Coupler Insert | Ivory | 5.95 | 5.36 | 4.76 | 4.17 | 3.57 |
| MJSCVR-IV | Keystone Blank Insert | Ivory | 0.35 | 0.34 | 0.32 | 0.31 | 0.29 |

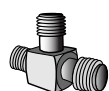
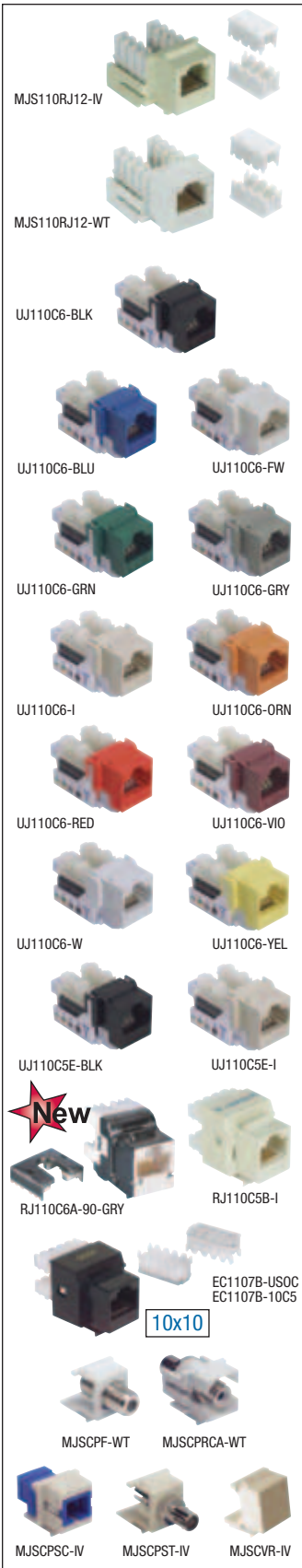

Free access to over 3,000 CAD models

Download CAD models and 2D drawings for integrating into your projects. L-com.com/CadDemo

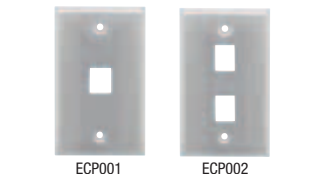
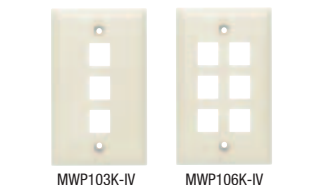

New

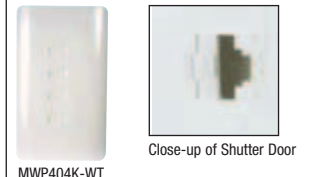
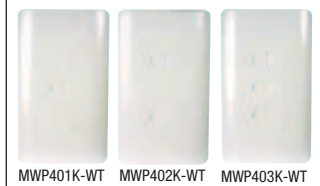

Medical Grade

Meets IEC 6060-1
Medical Device
Safety Standards



| Item # | Description | Color | 1-9 | 10-24 | 25-99 | 100-249 | 250-499 |
|---|---------------------------------------|-------|------|-------|-------|---------|---------|
| ✓RoHS Flush Mount Wall Plates that Accept Keystone Jacks | | | | | | | |
| MWP101K-WT | Flush Wall Plate for 1 Keystone Jack | White | 1.59 | 1.43 | 1.27 | 1.11 | 0.95 |
| MWP102K-WT | Flush Wall Plate for 2 Keystone Jacks | White | 1.59 | 1.43 | 1.27 | 1.11 | 0.95 |
| MWP103K-WT | Flush Wall Plate for 3 Keystone Jacks | White | 1.59 | 1.43 | 1.27 | 1.11 | 0.95 |
| MWP104K-WT | Flush Wall Plate for 4 Keystone Jacks | White | 1.59 | 1.43 | 1.27 | 1.11 | 0.95 |
| MWP106K-WT | Flush Wall Plate for 6 Keystone Jacks | White | 1.59 | 1.43 | 1.27 | 1.11 | 0.95 |
| MWP101K-IV | Flush Wall Plate for 1 Keystone Jack | Ivory | 1.59 | 1.43 | 1.27 | 1.11 | 0.95 |
| MWP102K-IV | Flush Wall Plate for 2 Keystone Jacks | Ivory | 1.59 | 1.43 | 1.27 | 1.11 | 0.95 |
| MWP103K-IV | Flush Wall Plate for 3 Keystone Jacks | Ivory | 1.59 | 1.43 | 1.27 | 1.11 | 0.95 |
| MWP106K-IV | Flush Wall Plate for 6 Keystone Jacks | Ivory | 1.59 | 1.43 | 1.27 | 1.11 | 0.95 |

✓RoHS Stainless Wall Plates for Usage in High EMI/RFI Environments or Medical Applications

These stainless wall plates offer users a clean finish for information outlets in environments where traditional plastic wall plates are not suitable.

| | | | | | | | |
|--------|---|--------|------|------|------|------|------|
| ECP001 | Stainless Wall Plate for 1 Keystone Jack | Silver | 1.95 | 1.87 | 1.79 | 1.72 | 1.64 |
| ECP002 | Stainless Wall Plate for 2 Keystone Jacks | Silver | 1.95 | 1.87 | 1.79 | 1.72 | 1.64 |

✓RoHS Flush Mount Wall Plates with Shutter Doors

For a professional look to any installation select L-com's Keystone wall plates. The flush mount design maintains a low profile with the wall and the integrated shutter door prevents dust/debris from getting into the ports. They are available in a choice of keystone port options for you to configure each workstation outlet for individual needs. We stock large quantities of plates that can accept up to four keystone inserts. Contact us for your next project.

- Flush mount Keystone wall plates with a smooth gloss finish
- Integrated shutter prevents dust and debris from entering the port
- No visible mounting hardware for a clean finished look
- Available with up to 4 Keystone ports
- Contractor quotations welcome for large quantities or custom colors

| | | | | | | | |
|------------|---|-------|------|------|------|------|------|
| MWP401K-WT | Flush Mount Wall Plate for 1 Keystone Jack | White | 2.95 | 2.89 | 2.77 | 2.60 | 2.21 |
| MWP402K-WT | Flush Mount Wall Plate for 2 Keystone Jacks | White | 3.19 | 3.13 | 3.00 | 2.81 | 2.39 |
| MWP403K-WT | Flush Mount Wall Plate for 3 Keystone Jacks | White | 3.49 | 3.42 | 3.28 | 3.07 | 2.62 |
| MWP404K-WT | Flush Mount Wall Plate for 4 Keystone Jacks | White | 3.59 | 3.52 | 3.37 | 3.16 | 2.69 |

How to easily panel mount a Keystone style connector

Keystone style refers to the snap-in mounting mechanism that many manufacturers have adopted. It is simple, requires no tools and is easily removable.

STEP 1

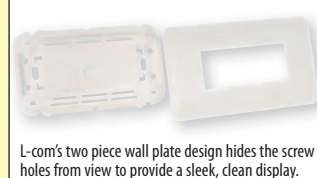

STEP 2

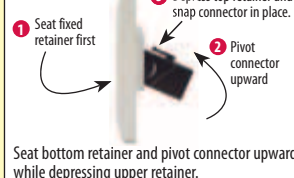

STEP 3

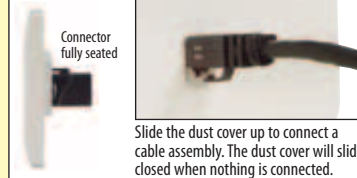

| Item # | Description | Color | List Price |
|--|--|--------|------------|
| ✓RoHS L-com Isolator Wall Plates for 10/100 and 10/100/1000 Ethernet Networks | | | |
| 6000687-L | 10/100/1000 Base-T Ethernet Data Isolator, Stainless | Silver | 142.59 |
| 6000689-L | 10/100/1000 Base-T Ethernet Data Isolator, Plastic | Ivory | 139.00 |
| 6000691-L | 10/100 Base-T Ethernet Data Isolator, Stainless | Silver | 104.99 |
| 6000693-L | 10/100 Base-T Ethernet Data Isolator, Plastic | Ivory | 99.99 |



How isolation works

Isolators place a physical barrier between your computer or other device and the network cables that are attached to it. Only data can travel across this barrier through the coupling of magnetic fields. Hazardous voltages and ground potential differences are blocked. Surge suppressors don't electrically separate the connected equipment - they use special components to limit the energy that can travel through a data connection. Isolators eliminate the wire connections that surge suppressors don't.

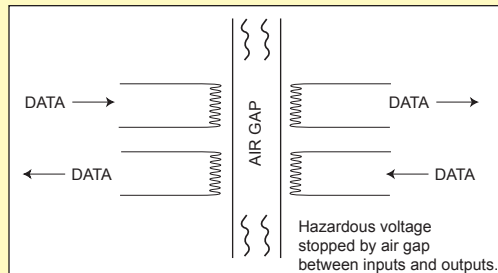

| Item # | Description | Color | 1-9 | 10-24 | 25-99 | 100-249 | 250-499 |
|---|--|-------|-------|-------|-------|---------|---------|
| ✓RoHS Information Outlet System - Custom Build Wall Plates to Fit Individual Applications | | | | | | | |
| Custom design your own wall plate system using L-com's Information Outlet System. With all of today's connector types available including computer video, Ethernet RJ45, cable TV F-Type, and SC/ST fiber optic you can achieve a professional look without the cost of a professional installation. The Office White color goes well with any décor. Each module snaps in quickly saving time and money. L-com maintains a large inventory of all wall plate connectors for immediate shipment today. Keystone inserts support Category 3, 5E, and 6 style jacks only. | | | | | | | |
| MWP400S-WT | Modular Wall Frame - Single Gang Holds 3 Insert Plates | White | 1.99 | 1.79 | 1.59 | 1.39 | 1.19 |
| MWP4BNK-WT | Insert Plate - Blank Panel | White | 0.35 | 0.32 | 0.29 | 0.27 | 0.24 |
| MWP41KS-WT | Insert Plate - One Keystone Opening | White | 0.75 | 0.68 | 0.60 | 0.52 | 0.45 |
| MWP42KS-WT | Insert Plate - Two Keystone Openings | White | 0.95 | 0.86 | 0.76 | 0.66 | 0.57 |
| MWP41HD15-WT | Insert Plate - One Video HD15 Female Coupler | White | 8.95 | 8.23 | 7.52 | 6.80 | 6.09 |
| MWP41ST-WT | Insert Plate - Simplex ST Fiber Coupler | White | 8.95 | 8.06 | 7.16 | 6.27 | 5.37 |
| MWP42ST-WT | Insert Plate - Duplex ST Fiber Coupler | White | 10.95 | 9.86 | 8.76 | 7.66 | 6.57 |
| MWP41SC-WT | Insert Plate - Simplex SC Fiber Coupler | White | 8.95 | 8.06 | 7.16 | 6.27 | 5.37 |
| MWP42RCA-WT | Insert Plate - Dual RCA Audio Couplers | White | 4.95 | 4.46 | 3.96 | 3.46 | 2.97 |
| MWP42F-WT | Insert Plate - Dual Type F Style Couplers | White | 2.95 | 2.66 | 2.36 | 2.06 | 1.77 |

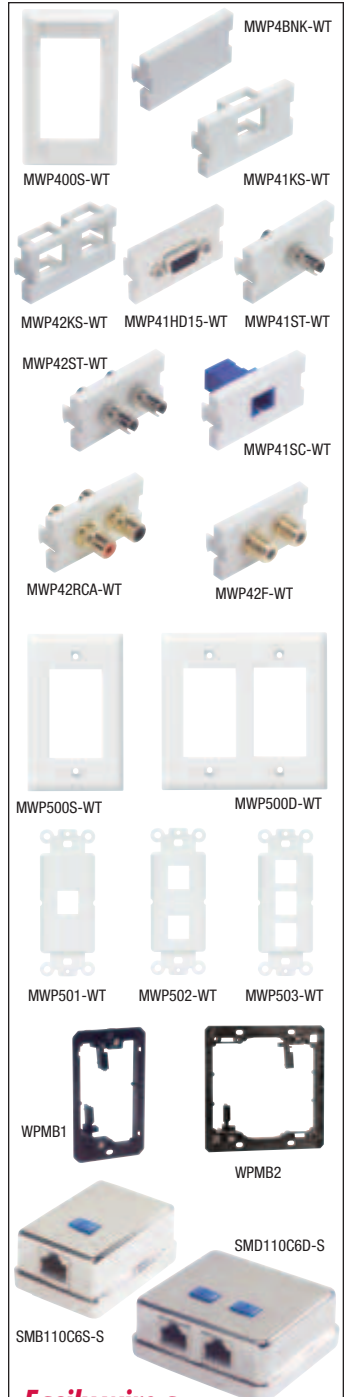

Installing an L-com Information Outlet System



Online Video

L-com.com/Videos/A17

STEP 1



1. Pull all cables through the wall plate and attach the plate to the wall box or bracket.

STEP 2



2. Attach cables to each module. At this time, it's best to test cable connections for continuity.

STEP 3



3. Insert completed modules into wall plate and snap firmly into place.

✓RoHS Decora Style Wall Plate System with Keystone Ports

Combine all your cable connections into L-com's Decora style wall plates. This popular design provides a clean, modern look to cable connections in a finished room. With support for up to three keystone jacks, you can easily combine all your telephone, network, and video connections needs in one Decora plate for a professional, finished appearance. Volume discounts are available; contact us today with your project needs.

| | | | | | | |
|------------|--|------|------|------|------|------|
| MWP500S-WT | Decora Style Single Gang Wall Plate | 1.19 | 1.07 | 0.95 | 0.83 | 0.71 |
| MWP500D-WT | Decora Style Double Gang Wall Plate | 1.79 | 1.61 | 1.43 | 1.25 | 1.07 |
| MWP501-WT | Decora Style Wall Plate Insert with 1 Keystone Port | 1.49 | 1.34 | 1.19 | 1.04 | 0.89 |
| MWP502-WT | Decora Style Wall Plate Insert with 2 Keystone Ports | 1.49 | 1.34 | 1.19 | 1.04 | 0.89 |
| MWP503-WT | Decora Style Wall Plate Insert with 3 Keystone Ports | 1.49 | 1.34 | 1.19 | 1.04 | 0.89 |

Wall Plate Mounting Bracket for Class 2 Wiring

The wall plate mounting bracket is an excellent aid for electricians and cable installers to mount single gang wall plates at any convenient wallboard location. There is no need for traditional metal boxes which inhibit the installation of coaxial and data cables. Furthermore, users can make use of the complete wall cavity to hold excess cable and avoid sharp bends. These brackets have universally spaced threaded holes to accept any standard single or double gang wall plate. It's simple to install, just start by making a 2.125" (5.4cm) W x 3.625" (9.2cm) H (single gang) or 3.875" (9.8cm) W x 3.625" (9.2cm) H (double gang) rectangular hole and then tighten the built-in mounting screws. Large quantity pricing for installation contractors is available upon request.

| | | | | | | |
|-------|---|------|------|------|------|------|
| WPMB1 | Wall Plate Mounting Bracket for Class 2 Wiring, Single Gang | 2.49 | 2.34 | 2.19 | 2.04 | 1.89 |
| WPMB2 | Wall Plate Mounting Bracket for Class 2 Wiring, Double Gang | 2.95 | 2.77 | 2.60 | 2.42 | 2.24 |

✓RoHS Shielded Category 5E and 6 Surface Mount Boxes

L-com's Shielded Modular Surface Mount Boxes offer users a complete solution to EMI/RFI problems. By utilizing fully shielded jacks and connecting hardware, users can reduce the effects of interference on the network data transmissions. All jacks feature 110-style punch down connections for fast and easy termination. Surface mount boxes come pre-installed with shielded jacks.

| | | | | | | |
|--------------|---|-------|-------|-------|------|------|
| SMB110C5ES-S | Shielded Category 5E Surface Mount Jack with 1 RJ45 (8x8) 568A/B | 7.95 | 7.16 | 6.36 | 5.56 | 4.77 |
| SMB110C6S-S | Shielded Category 6 Surface Mount Jack with 1 RJ45 (8x8) 568A/B | 9.95 | 8.96 | 7.96 | 6.96 | 5.97 |
| SMB110C5ED-S | Shielded Category 5E Surface Mount Jack with 2 RJ45s (8x8) 568A/B | 10.95 | 9.86 | 8.76 | 7.66 | 6.57 |
| SMD110C6D-S | Shielded Category 6 Surface Mount Jack with 2 RJ45s (8x8) 568A/B | 12.95 | 11.65 | 10.36 | 9.06 | 7.77 |

✓RoHS Surface Mount Boxes for Keystone Jacks

These one and two port surface mount boxes can accept standard keystone insert options. These boxes feature a location for icon inserts to identify each port for the connection type.

| | | | | | | | |
|-----------|--|-------|------|------|------|------|------|
| SMB01K-WT | Surface Mount Box for 1 Keystone Insert | White | 1.75 | 1.57 | 1.40 | 1.22 | 1.05 |
| SMB01K-IV | Surface Mount Box for 1 Keystone Insert | Ivory | 1.75 | 1.57 | 1.40 | 1.22 | 1.05 |
| SMB02K-WT | Surface Mount Box for 2 Keystone Inserts | White | 1.95 | 1.75 | 1.56 | 1.37 | 1.17 |
| SMB02K-IV | Surface Mount Box for 2 Keystone Inserts | Ivory | 1.95 | 1.75 | 1.56 | 1.37 | 1.17 |

**Easily wire a
Surface Mount Box**



Online Video

L-com.com/Videos/A18

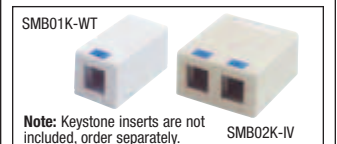

How to use the WPMB mounting brackets

See the free video tip and more at L-com.com/Videos/A16

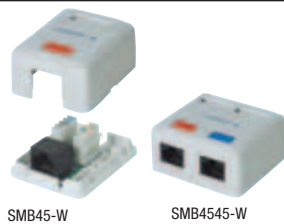

SMB45-W

SMB4545-W

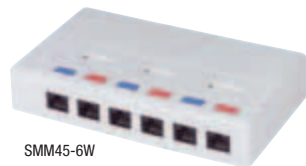

SMM45-6W

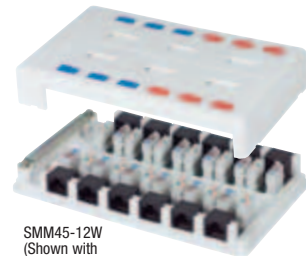
SMM45-12W
(Shown with
cover removed)

WMTA4709-WH
(Front View)

WMTA4709-WH
(Rear View)

TDA310-8C

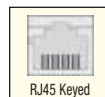

RJ45 Keyed

TDA22NS

TDA306-4C

| Item # | Description | Color | 1-9 | 10-24 | 25-99 | 100-249 | 250-499 |
|--|--|-------|-------|-------|-------|---------|---------|
|  Category 5E Surface Mount Boxes Include RJ45 or RJ12 Jacks and 110 Connectors | | | | | | | |
| One and two port surface mount boxes include RJ45 (Category 5E) and/or RJ12 (Voice) jacks for easy surface mounting. These units feature colored icons, write on labels and tri-directional cable entry points. Both EIA568A and B wiring codes listed on RJ45 jacks. 50 microinches gold on modular contacts. Ivory or White and UL Listed. | | | | | | | |
| SMB45-I | Category 5E Surface Box, Single Port, RJ45 (8x8) | Ivory | 7.95 | 7.63 | 7.31 | 7.00 | 6.68 |
| SMB45-W | Category 5E Surface Box, Single Port, RJ45 (8x8) | White | 7.95 | 7.63 | 7.31 | 7.00 | 6.68 |
| SMB4512-I | Category 5E Surface Box, RJ45 (8x8) / RJ12 (6x6) | Ivory | 10.95 | 10.51 | 10.07 | 9.64 | 9.20 |
| SMB4545-I | Category 5E Surface Box, RJ45 (8x8) / RJ45 (8x8) | Ivory | 12.95 | 12.43 | 11.91 | 11.40 | 10.88 |
| SMB4545-W | Category 5E Surface Box, RJ45 (8x8) / RJ45 (8x8) | White | 12.95 | 12.43 | 11.91 | 11.40 | 10.88 |

Category 5E - 6 and 12 Port Surface Mount Box

These boxes are extremely useful when wiring up densely populated areas such as office cubicles. Each box utilizes 6 or 12 enhanced Category 5 (RJ45) jacks with 110 insulation displacement contacts. Modular contacts have 50 microinches gold meeting FCC requirements and 110 contacts are color coded for EIA568A and B wiring. Multiple cable entry knock outs accommodate different cable dimensions. Supplied with Blue and Red snap in icons, write in strips, double sided adhesive and wood screws. Color: White.

| | | | | | | | |
|-----------|--|-------|-------|-------|-------|-------|------|
| SMM45-6W | Category 5E Surface Box, 6 Port, RJ45 (8x8) | White | 34.95 | 32.15 | 29.36 | 26.56 | CALL |
| SMM45-12W | Category 5E Surface Box, 12 Port, RJ45 (8x8) | White | 59.95 | 55.15 | 50.36 | 45.56 | CALL |

How to wire a surface mount box

Parts List:

- SMB series surface mount box
- Wire cutters
- Jacket stripping tool
- 110 tool



Online Video

L-com.com/Videos/A18

STEP 1



Remove cover and attach the jack base assembly using the supplied screws or double stick tape.

STEP 2



Remove approximately 3" of the outer jacket from the cable. Take care not to nick the wires.

STEP 3

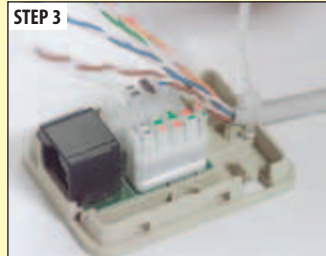

Secure cable with a cable tie to the desired entry point.

STEP 4

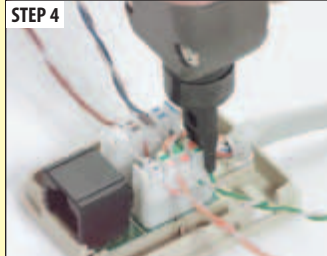

Insert the pairs to the color coded slots taking care to maintain the conductor twist at the IDC terminal. Push down using a 110 style tool.

STEP 5

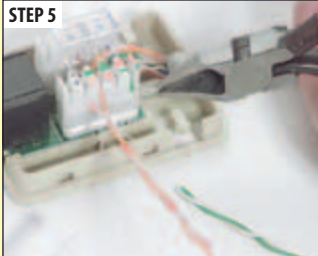

Trim excess wire (if your 110 tool doesn't cut) and snap on the retainers.

STEP 6

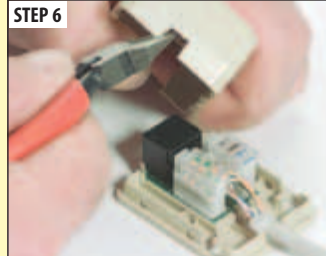

Notch cover to match the cable entry and snap in place.

Surface Wall Mount Backbox

Now you can easily design your own surface mount box. Depending on the kind of faceplate you choose to screw onto this backbox, you can make a surface mount box with various configurations. This backbox is designed to mount on a wall or other surface mount areas. It provides convenient rear and side knock outs for various cable entries. Each unit includes screws and double sided adhesive tape for mounting, black rubber cable door and cable tie.

| | | | | | | |
|-------------|----------------------------|------|------|------|------|------|
| WMTA4709-WH | Surface Wall Mount Backbox | 2.40 | 2.26 | 2.11 | 1.97 | 1.82 |
|-------------|----------------------------|------|------|------|------|------|

Surface Mounted Jacks - Feature Standard Screw Connections and Snap Covers

Eliminating the cover retaining screw and pre-wiring the jack assembly to the terminals reduces installation time. Packaging includes double-sided adhesive tape for mounting on desks, cabinets or where attaching with wood screws is objectionable.

| | | | | | | |
|-----------|---|------|------|------|------|------|
| TDA310-4C | Modular Surface Mount Jack, Side Access, RJ11 (6x4) | 1.99 | 1.87 | 1.75 | 1.63 | 1.51 |
| TDA310-6C | Modular Surface Mount Jack, Side Access, RJ12 (6x6) | 2.59 | 2.43 | 2.28 | 2.12 | 1.97 |
| TDA310-8C | Modular Surface Mount Jack, Side Access, RJ45 (8x8) | 3.99 | 3.75 | 3.51 | 3.27 | 3.03 |
| TDA22NS | Modular Surface Mount Jack, Side Access, Keyed, RJ45 (8x8)K | 3.95 | 3.63 | 3.32 | 3.00 | 2.69 |
| RJ31X | Modular Surface Mount Jack, with Shorting Bars, RJ45 (8x8) | 3.95 | 3.63 | 3.32 | 3.00 | 2.69 |

Surface Mounted Jacks - Narrow Type for High-Density Applications

Measuring less than 1.7" (4.3cm) in width with cable entrance in the rear and supplied with wood mounting screws and two-sided adhesive tape. Screw terminal wiring.

| | | | | | | |
|-----------|--|------|------|------|------|------|
| TDA306-4C | Modular Surface Mount Jack, End Access, RJ11 (6x4) | 2.10 | 1.93 | 1.76 | 1.60 | 1.43 |
| TDA306-6C | Modular Surface Mount Jack, End Access, RJ12 (6x6) | 2.45 | 2.25 | 2.06 | 1.86 | 1.67 |



| Item # | Description | 1-9 | 10-24 | 25-99 | 100-249 | 250-499 |
|--------|-------------|-----|-------|-------|---------|---------|
|--------|-------------|-----|-------|-------|---------|---------|

110 Style Accessories - The Most Popular Way to Achieve Category 5E and 6 Performance

The 110 connect system is a high performance means of terminating UTP wiring and it is currently the most popular choice in installations. This system utilizes wiring blocks, connecting blocks, patch panels, 24 AWG UTP cabling and patch cords.

Most 110 style wiring blocks come pre-configured to a number of RJ45 ports, allowing easy patching with RJ45-RJ45 data grade patch cords. L-com offers a variety of common 110 style components. Other styles and configurations can be supplied on a custom basis; call our Technical Support Department for assistance.

✓RoHS Category 5E Wall Mount 12 Port Patch Panel

The Category 5E wall mount 12 port patch panel offers users an economical way to terminate smaller groups of connections without the need to install a rack system. Each block features industry standard 110 style connections and write-on surfaces for port identification. These panels are universally marked for EIA568A and EIA568B color codes.

| | | | | | | |
|---------------|--|-------|-------|-------|-------|-------|
| DCWM110C5E-12 | Category 5E Patch Panel, 12 Port EIA568A/B | 42.98 | 39.54 | 36.10 | 32.66 | 29.23 |
|---------------|--|-------|-------|-------|-------|-------|

Category 6 Wall Mount 12 Port Patch Panel

The Category 6 wall mount 12 port patch panel offers users high performance in a small package. Users can terminate Category 6 cabling without the need to install a rack system. Each block features industry standard 110 style connections and write-on surfaces for port identification. These panels are universally marked for EIA568A and EIA568B color codes.

| | | | | | | |
|--------------|---|-------|-------|-------|-------|-------|
| DCWM110C6-12 | Category 6 Patch Panel, 12 Port EIA568A/B | 48.98 | 45.06 | 41.14 | 37.22 | 33.31 |
|--------------|---|-------|-------|-------|-------|-------|

✓RoHS Category 5E 19" (48.3cm) Rack Mount Patch Panel - 24 and 48 Port

L-com's Category 5E 19" (48.3cm) rack mount patch panels come pre-configured in 24 and 48 port versions. These panels feature industry standard 110 punch-down style termination for quick installation. Users can identify ports by either writing directly on the screened in label surfaces or using a regular label printer to create labels. Each port is EIA568A/B color encoded for compatibility with all types of network jacks and cabling.

| | | | | | | |
|--------------|--|--------|--------|--------|--------|--------|
| DCP110C5E-24 | Category 5E Patch Panel, 24 Port EIA568A/B | 96.98 | 89.22 | 81.46 | 73.70 | 65.95 |
| DCP110C5E-48 | Category 5E Patch Panel, 48 Port EIA568A/B | 214.98 | 197.78 | 180.58 | 163.38 | 146.19 |

✓RoHS Category 6 19" (48.3cm) Rack Mount Patch Panel - 24 and 48 Port

For enhanced performance users can choose L-com's Category 6 rack mount patch panels. These panels feature Category 6 performance for today's high-speed network installations. Installers will find easy to use 110 style punch down terminals for cable termination and write-on surfaces for port identification on the front panel. Each port is EIA568A/B color encoded for compatibility with all types of network jacks and cabling.

| | | | | | | |
|-------------|---|--------|--------|--------|--------|--------|
| DCP110C6-24 | Category 6 Patch Panel, 24 Port EIA568A/B | 149.98 | 137.98 | 125.98 | 113.98 | 101.99 |
| MRP110C6-48 | Category 6 Patch Panel, 48 Port EIA568A/B | 199.95 | 179.95 | 159.96 | 139.96 | 119.97 |

✓RoHS Voice Grade 19" (48.3cm) Patch Panel with 50 RJ12 Ports

Consolidate voice terminations to your rack panel with L-com's 50 port RJ12 voice grade patch panel. This panel features a compact 1U 1.75" design with a total of 50 RJ12 style ports. On the back, installers will find 110 style connections for simple termination of cabling.

| | | | | | | |
|---------------|---------------------------------------|--------|--------|--------|--------|-------|
| MRP110RJ12-50 | Voice Grade Patch Panel, 50 Port RJ12 | 139.95 | 128.75 | 117.56 | 106.36 | 95.17 |
|---------------|---------------------------------------|--------|--------|--------|--------|-------|

Hellermann-Tyton® Premium Category 5E 19" (48.3cm) Patch Panels - 24 and 48 Port

These universal patch panels are pre-configured in 24 and 48 port versions to meet the needs of most customer applications. Panels are offered with increments of 6 port modules - which can be replaced if damaged during installation. The universal panels can be used for both T568A and T568B wiring.

| | | | | | | |
|------------|-------------------------------------|--------|--------|--------|--------|------|
| PP110C5E24 | Enhanced Category 5E Panel, 24 Port | 139.95 | 131.55 | 123.16 | 114.76 | CALL |
| PP110C5E48 | Enhanced Category 5E Panel, 48 Port | 249.95 | 234.95 | 219.96 | 204.96 | CALL |
| PP110C5E6 | Enhanced Category 5E Module 6 Pack | 29.95 | 28.15 | 26.36 | 24.56 | CALL |

Hellermann-Tyton® Premium 100Base-T Telco Patch Panel - 24 Port

This PowerSum telco patch panel converts feeder or equipment cables from 25 pair to 12 individual RJ45 ports with 2-pair presentation suitable for LAN applications. Panel utilizes two 50-pin/25 pair female connectors compatible with most 100Base-TX and 100Base-T Hubs. Active pins are 1, 2, 3 and 6.

| | | | | | | |
|-----------|--------------------------------|--------|--------|--------|--------|------|
| PP100BT24 | 100Base-T Telco Panel, 24 Port | 199.95 | 187.95 | 175.96 | 163.96 | CALL |
|-----------|--------------------------------|--------|--------|--------|--------|------|

Hellermann-Tyton® Premium Category 6 19" (48.3cm) Patch Panels - 24 and 48 Port

These universal patch panels are pre-configured in 24 and 48 port versions to meet the needs of nearly all customer applications. These panels are offered in increments of 6 port modules which can be replaced if damaged during installation. The universal panels can be used for both T568A and T568B wiring configurations, thus eliminating the need for extra inventory. These panels have a flush, front face which provides for an attractive appearance. Also available is a very simple, easy to install rear cable manager which is recommended for all Category 6 installations.

| | | | | | | |
|--------------|---|--------|--------|--------|--------|-------|
| HT110C6PP-24 | Category 6 Patch Panel, 24 Port EIA568A/B | 229.95 | 220.75 | 211.55 | 202.36 | CALL |
| HT110C6PP-48 | Category 6 Patch Panel, 48 Port EIA568A/B | 379.95 | 364.75 | 349.55 | 334.36 | CALL |
| HT110C66 | Category 6 Replacement Module - 6 pack | 49.95 | 48.95 | 47.95 | 46.95 | 45.95 |
| HTTRCM | Universal Rear Cable Manager | 44.03 | 41.39 | 38.75 | 36.10 | CALL |

✓RoHS 24 Port Category 5E Shielded 19" (48.3cm) Patch Panel - Industrial Grade

This Category 5E rack panel is fully shielded for use in areas with high levels of noise and EMI. Commonly used in industrial environments the panels are made using heavy gauge sheet metal that fully encloses over the circuit board and cable terminations for ultimate shielding. Permanent connections are made to 110 style IDC contacts and patching is made through shielded RJ45 (8x8) modular connectors. This 24 port panel mounts into standard 19" (48.3cm) racks and takes 1U of rack height (1.75in/4.4cm). Compatible with EIA568A or B wiring schemes. 18 AWG grounding wire included. Color: Black

| | | | | | | |
|---------------|--|--------|--------|--------|--------|--------|
| DCP110C5E-24S | 24 Port Shielded Category 5E Patch Panel | 148.98 | 137.06 | 125.14 | 113.22 | 101.31 |
|---------------|--|--------|--------|--------|--------|--------|

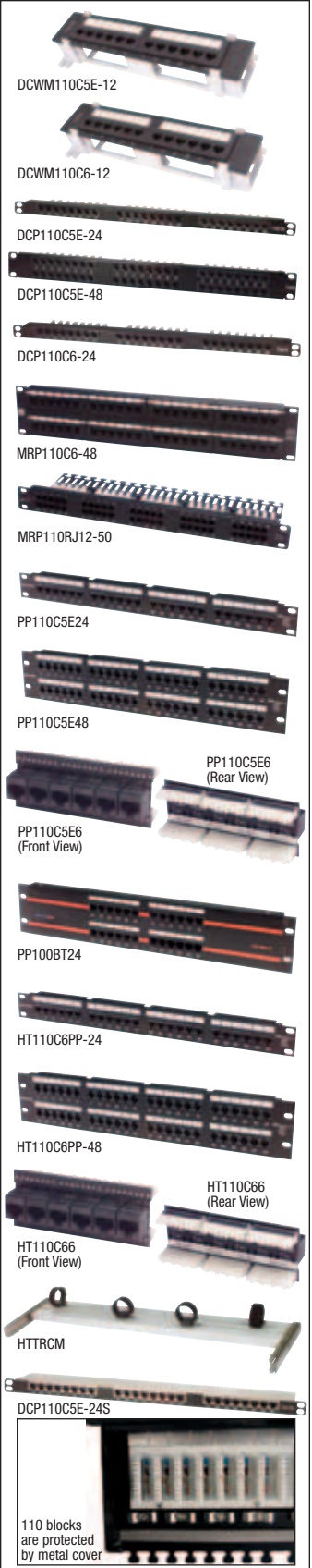

To see our entire product offering
go to...L-com.com

HTS7100
Frame Only

 HTS7100-04
4 Position Die Set

 HTS7100-06A
6 Position Die Set

HTS501



 HT1500
for RJ11/12
& RJ45

 HT210A
for RJ45

 HT2096
for RJ11/12

 HT2094C
for Handset

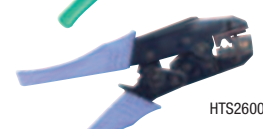
HTS2500



HT210A



HT2096



HT2094C

 HTS9000
for RJ50

TCPT2



TCPT110



TCK68MOD

| Item # | Description | 1-9 | 10-24 | 25-99 | 100-249 | 250-499 |
|--------|-------------|-----|-------|-------|---------|---------|
|--------|-------------|-----|-------|-------|---------|---------|

Tela-Crimp Tool Provides High Level of Versatility and Termination Reliability

The ultimate design based on many years experience, this new model produces a perfect crimp every time and is offered at an affordable price. Dies need to be purchased separately. The following features should be noted:

- Full cycle ratchet action assures consistent terminations.
- A release lever is provided to prevent faulty crimps.
- The compound action produces high crimping forces with minimal user effort.
- A replaceable cutter and stripper are conveniently placed offering two strip lengths per industry standards.
- All dies are interchangeable and guarantee perfect alignment.
- The modular plug nests accept most configurations available within the industry today.
- Spring activated handles have cushion grips to minimize user fatigue.
- Tools are conservatively rated for 50,000 crimps.

| | | | | | | |
|---|--|-------|-------|-------|-------|------|
| HTS7100 | Crimp Tool Only, accepts any HTS7100 Die Set | 69.50 | 66.72 | 63.94 | 61.16 | CALL |
| HTS7100-04 | 4 Position Die Set with Primary & Secondary Strain Relief for RJ22 Handset Plugs | 29.50 | 28.32 | 27.14 | 25.96 | CALL |
| Note: This die is equipped with a secondary strain relief. For use with Stewart and generic plugs only. May damage other vendor's plugs. | | | | | | |
| HTS7100-06A | 6 Position Die Set without Secondary Strain Relief, for all RJ11 & RJ12 Plugs | 29.50 | 28.32 | 27.14 | 25.96 | CALL |
| HTS7100-08A | 8 Position Die Set without Secondary Strain Relief, for all RJ45 Plugs | 29.50 | 28.32 | 27.14 | 25.96 | CALL |
| HTS7100-10 | 10 Position Die Set without Secondary Strain Relief | 33.50 | 32.16 | 30.82 | 29.48 | CALL |



What is a primary and secondary strain relief?

The three main points of contact within any plug are the crimp contact, primary strain relief and secondary strain relief. Compatibility issues exist between various plug and tool designs with respect to the secondary strain relief. If the plug and tool are slightly misaligned due to incompatibility, bad crimps end up crushing the plug. The plugs and tools listed have been carefully chosen to minimize compatibility problems.

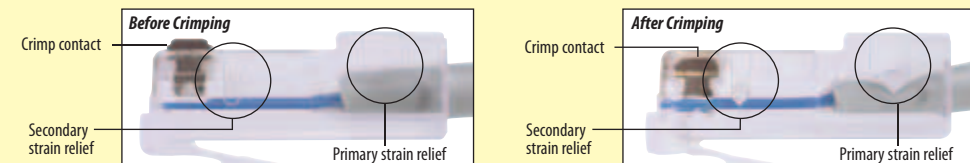

✓RoHS UTP/STP Cable Stripper for Round or Flat Cable

This handy cable stripping tool is a great addition to any cable installer's tool belt. Featuring an adjustable blade for all sizes of UTP, STP, and flat silver satin cabling, this tool allows users to consistently remove the cable jacket without damaging the internal conductors. The cable stripper also features a built in cable cutter.

| | | | | | | |
|--------|--|-------|-------|-------|-------|-------|
| HTS501 | Modular Cable Stripper for UTP/STP Round or Flat Cable | 12.95 | 12.43 | 11.91 | 11.40 | 10.88 |
|--------|--|-------|-------|-------|-------|-------|

✓RoHS Heavy Duty Two-in-One Tool - Strip and Crimp RJ11/12 and RJ45 Modular Cables

Finally a quality tool at a reasonable price. This two-in-one tool features a straight-line-parallel operation of the die set for precision crimping each and every time. Tool has two sets of dies to accept a 2, 4 or 6 position RJ11/12 and more important the RJ45 (8x8), either keyed or non-keyed. Equipped with a built-in wire stripper. All steel construction with plastic handle grips for overall comfort.

| | | | | | | |
|--------|-------------------------------|-------|-------|-------|-------|------|
| HT1500 | Two-In-One Modular Crimp Tool | 49.95 | 44.96 | 39.96 | 34.96 | CALL |
|--------|-------------------------------|-------|-------|-------|-------|------|

✓RoHS Medium Service Hand Tools - Cut, Strip and Crimp Modular Plugs to Flat Cable

Durable modular crimp tools with carbon steel dies and all steel construction to withstand frequent use. Three tool types satisfy the requirements of crimping 4x4 handset, RJ11, RJ12, and RJ45 modular plugs. The HT210A accepts RJ45 plugs either with or without key.

| | | | | | | |
|---------|--|-------|-------|-------|-------|------|
| HT210A | Modular Crimp Tool Kit for RJ45 Plugs | 28.95 | 26.05 | 23.16 | 20.26 | CALL |
| HT2096 | Modular Crimp Tool for RJ11 and RJ12 Plugs | 24.95 | 22.45 | 19.96 | 17.46 | CALL |
| HT2094C | Modular Crimp Tool for 4x4 Handset Plugs | 22.95 | 20.66 | 18.36 | 16.06 | CALL |

Heavy Duty Ratcheting Crimp Tools for TDS8PC5 Shielded Plugs

These crimp tools are specifically designed for L-com's TDS8PC5 heavy duty shielded plugs. Features include, fully ratcheting crimp action, hardened dies and adjustability. The HTS2500 crimps the contact and strain relief in one step. The HTS2600 features separate crimp and strain relief capability in two steps.

| | | | | | | |
|---------|--|-------|-------|-------|-------|------|
| HTS2500 | Crimp Tool for Shielded Plugs with Strain Relief, One Step | 69.50 | 66.72 | 63.94 | 61.16 | CALL |
| HTS2600 | Crimp Tool for Shielded Plugs with Strain Relief, Two Step | 79.50 | 76.32 | 73.14 | 69.96 | CALL |

10P10C (RJ50) Crimp Tool with Cut and Strip Function

The HTS9000 not only crimps 10P10C style connectors but it also cuts and strips your cable for complete cable preparation! This rugged tool is constructed of carbon steel and features a cushioned grip handle. This crimp tool can be used with L-com's TDR10P10C and TDR10P10CS, 10 position RJ50 plugs.

| | | | | | | |
|---------|----------------------------------|-------|-------|-------|-------|-------|
| HTS9000 | Crimp Tool for 10P10C RJ50 Plugs | 49.95 | 48.95 | 47.95 | 46.95 | 45.95 |
|---------|----------------------------------|-------|-------|-------|-------|-------|

✓RoHS Cable Prep Tools - Fast, Easy Stripping of UTP or Data Cable Jacket Covers

These are the simplest tools we've ever seen for removing the jacket from round, unshielded or shielded twisted pair cable. The TCPT2 tool is intended for removing the jacket on UTP cable only. The second tool, the TCPT110, also incorporates a 110 blade for punching 110 blocks. Just insert the cable into the tool, twist/turn a couple of times and pull off the jacket slug. Simple and yet inexpensive enough to have a few on hand.

| | | | | | | |
|---------|--|------|------|------|------|------|
| TCPT2 | UTP Round Cable Jacket Stripper | 5.99 | 5.51 | 5.03 | 4.55 | CALL |
| TCPT110 | UTP Round Cable Jacket Stripper with 110 Punch | 6.99 | 6.43 | 5.87 | 5.31 | CALL |

Heavy Duty Modular Crimp Tool Kit Includes RJ45 and RJ11/12 Plugs

This tool kit includes 1 HT1500 crimping tool for RJ45 and RJ11/12 plugs, 20 RJ11/12 plugs for flat cable, 20 RJ11/12 plugs for round cable, 20 RJ45 plugs for flat cable, 20 RJ45 plugs for round cable and a four compartment case.

| | | | | | | |
|----------|---|-------|-------|-------|-------|-------|
| TCK68MOD | RJ45 and RJ12 Crimp Tool Kit with Plugs | 59.95 | 58.75 | 57.55 | 56.35 | 55.15 |
|----------|---|-------|-------|-------|-------|-------|

| Item # | Description | 1-9 | 10-24 | 25-99 | 100-249 | 250-499 |
|--|---|-------|-------|-------|---------|---------|
| ✓RoHS Protective Covers for Plugs and Jacks - Protect Unused Ports and Cables from Contact Damage | | | | | | |
| These covers are perfect for protecting unused ports in wall plates and expensive equipment from physical damage, dirt and grime. Made from flexible PVC, these covers attach easily and stay in place with a snug friction fit. | | | | | | |
| MP45P | RJ45 Protective Covers for Plugs, Pkg/100 | 14.95 | 14.65 | 14.35 | 14.05 | 13.75 |
| MP45J | RJ45 Protective Covers for Jacks, Pkg/100 | 15.95 | 15.63 | 15.31 | 14.99 | 14.67 |

DSL Line Conditioners - Filters Noise for Better Performance

These are two types of DSL Line Conditioners for filtering out unwanted noise. The devices use 2 pole low pass filters. Inline plug/jack or wall plate configurations. Color: Ivory. Specifications: REN 0.2B; DC Resistance Through T&R to Phone: 10 Ohms; Loading Capacity: 47nF; Attenuation Distortion \pm 1 dB max.; 3 dB Cutoff Point.

| | | | | | | |
|------------|--|------|------|------|------|------|
| S900LC50-I | Inline DSL Conditioner, RJ12 (6x6) Male / Female | 6.95 | 6.67 | 6.39 | 6.12 | 5.84 |
| S630LCC-I | Wall Mount DSL Conditioner, RJ12 (6x6) Jack | 7.95 | 7.63 | 7.31 | 7.00 | 6.68 |

✓RoHS Wire Tap and Butt Splice - Gel Filled IDC Connectors

These handy IDC connectors make wire splicing a snap. Gel filled IDC contact area provides a moisture resistant barrier for reliable connections. Usable with 19-26 AWG copper wire with a .066" (0.2cm) maximum insulation diameter (.060 max. for WT-UY). Sold in 100 piece packs.

| | | | | | | |
|-------|---|-------|-------|-------|-------|-------|
| WT-UY | UY Butt Splice 2 Wire Connector, Gel Filled, Pkg/100 | 11.99 | 11.51 | 11.03 | 10.55 | 10.07 |
| WT-UR | UR Butt Splice, 3 Wire Connector, Gel Filled, Pkg/100 | 12.95 | 12.43 | 11.91 | 11.40 | 10.88 |
| WT-UB | UB Butt Tap Connector, Gel Filled, Pkg/100 | 12.95 | 12.43 | 11.91 | 11.40 | 10.88 |

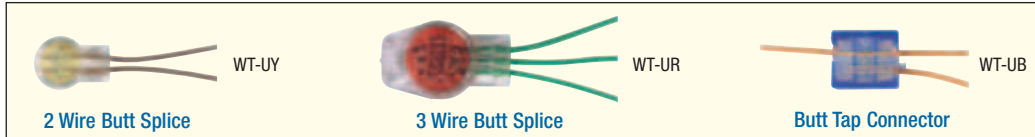

110 Wiring Block Field Termination Kits - Everything Necessary to Wire a 110 Block

Each kit contains one 100 pair wiring block with detachable legs, label holders with designation labels and sufficient connecting blocks. Note: Each kit includes enough connecting blocks to complete each 25 pair termination strip on the 110 wiring block. (ex. The S110K-4PR kit would include five four pair and one five pair connecting block per 25 pair termination strip).

Wiring blocks are the main instrument in setting up horizontal wiring in a 110 style connector system. These are surface mountable molded plastic units that secure and organize cable pairs. Designation strips are mounted to the wiring block addressing each cable termination. 4 or 5 pair connecting blocks snap over the wire terminations on the wiring block. These contain insulation displacement quick connect clips and provide a gas tight connection between the cable conductor and cross connect system.

| | | | | | | |
|-----------|---|-------|-------|-------|-------|-------|
| S110K-4PR | 100 Pair Wiring Block Kit with 4 Pair Connecting Blocks | 41.95 | 41.11 | 40.27 | 39.43 | 38.59 |
| S110K-5PR | 100 Pair Wiring Block Kit with 5 Pair Connecting Blocks | 44.95 | 44.05 | 43.15 | 42.25 | 41.35 |

50 Pair 66 Style Category 5 Block

This 66 style 50 pair block has been designed to meet Category 5 requirements as specified by the EIA/TIA. Ease of use and low cost has made this style of block one of the most popular termination methods. Improved design now permits use in data applications up to 100 Mbps. Included are 100 quick connect bridging clips and a clear protective cover. 66 type tool required for termination.

| | | | | | | |
|--------------|---|-------|-------|-------|-------|-------|
| S66M1-50-C5 | 50 Pair 66 Style Block, Category 5 Rated | 16.95 | 16.61 | 16.27 | 15.93 | 15.59 |
| C1127-A1-100 | Bridging Clips for 66 Style Blocks, Pkg/100 | 10.99 | 10.55 | 10.11 | 9.67 | CALL |

✓RoHS Multi-Pair Termination Tool for 110 Blocks

This professional grade tool is designed to terminate and cut up to 5 pairs of UTP wires once they are laid into the 110 connector. Blade is reversible with one side crimping and cutting excess wire and the other side just crimping. Impact mechanism makes reliable terminations every time.

| | | | | | | |
|----------|---------------------------------------|--------|--------|--------|--------|------|
| S110MPIC | Multi Pair Impact Tool for 110 Blocks | 149.95 | 143.95 | 137.95 | 131.96 | CALL |
|----------|---------------------------------------|--------|--------|--------|--------|------|

Professional Grade Cable Splicer Knife, Scissor and Kit

These tools are a great addition to any cable technicians tool kit. The CS925 is an industrial grade serrated scissor capable of cutting thin wires and cable jacketing. This tool also has wire stripping notches on one blade as well as a scraper and file on the back of the other. The CK6 is a forged steel splicer knife with red cushioned handle. It comes in handy whenever a sharp blade is necessary. The CS925KIT offers both tools plus a heavy duty leather holder that will keep the knife and scissor secured to a tool belt.

| | | | | | | |
|----------|--------------------------------|-------|-------|-------|-------|------|
| CS925 | Cable Splicer Serrated Scissor | 16.50 | 15.84 | 15.18 | 14.52 | CALL |
| CK6 | Cable Splicer Knife | 10.90 | 10.46 | 10.03 | 9.59 | CALL |
| CS925KIT | Knife and Scissor with Holder | 33.50 | 32.16 | 30.82 | 29.48 | CALL |

Parallel Action Pliers - Use for Compressing IDC Body to Jack

These parallel action pliers are great for crimping wire taps and butt splices. The jaws of the tool work close in parallel providing a better crimp than regular pliers.

| | | | | | | |
|--------|------------------------|-------|-------|-------|-------|-------|
| HT1008 | Parallel Action Pliers | 59.95 | 58.75 | 57.55 | 56.35 | 55.15 |
|--------|------------------------|-------|-------|-------|-------|-------|

✓RoHS Premium Auto Impact Tool - Our Best Model, Features an Adjustable Spring Load

Now installers can make effortless, uniform connections with L-com's premium auto impact tool. Set tool for high or low impact with a variable impact pressure control that will provide the right amount of force. Blades are easily reversible, one end terminates only while the other terminates and cuts. This model features a hidden storage compartment which opens to fit an extra blade. Accepts blades for 66, 110 and Krone use. This tool comes without blades, order separately.

| | | | | | | |
|------|--|-------|-------|-------|-------|-------|
| H351 | Premium Impact Tool Body Only, Without Blade | 38.50 | 36.96 | 35.42 | 33.88 | 32.34 |
|------|--|-------|-------|-------|-------|-------|

✓RoHS Reversible Blades - Fit H351 Series Tool

| | | | | | | |
|----------|--|------|------|------|------|------|
| H351B66 | Impact Blade, Reversible for 66 Terminals | 9.95 | 9.55 | 9.15 | 8.76 | 8.36 |
| H351B110 | Impact Blade, Reversible for 110 Terminals | 9.95 | 9.55 | 9.15 | 8.76 | 8.36 |
| H351B-K | Impact Blade, Reversible for Krone Terminals | 9.95 | 9.55 | 9.15 | 8.76 | 8.36 |

Note: Mixing of blades is allowed for quantity pricing



"L-com has been supplying my group with high quality networking products at competitive prices and fast delivery for over 4 years. You have done a great job in supplying me with custom panels and cables that I use in my newly built High Availability Data Center. L-com is a great company with great products. I would recommend them." - Steven Esposito, HP.com



- ☐ FCC compliant, Part 68, Doc. 47, Sub F.
- ☐ UL component recognized, File E132408(N)-DUXR2.
- ☐ Certified Canadian Standards Assn., File 67725.

Standard Alignment

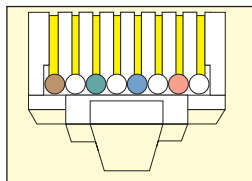

A 4x4 Handset

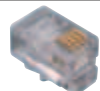

B 6x4 RJ11



C 6x6 RJ12



D 6x6 MMJ



E 8x8 RJ45



TD6P6CSR



TDR10P10CS

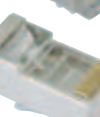

Staggered Alignment

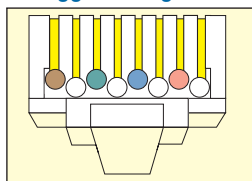

TSP4288C6



TSP4088C5



TSP4088C5S

| Item # | Description | Code | 1-9 | 10-24 | 25-99 | 100-249 | 250-499 |
|--------|-------------|------|-----|-------|-------|---------|---------|
|--------|-------------|------|-----|-------|-------|---------|---------|

The Ultimate in Modular Telco Plugs, Made in the USA, Comply with Industry Standards

L-com offers Stewart modular plugs featuring mirror smooth contact surfaces for extended mating life. Lowest contact resistance and high reliability. Pre-inserted selectively gold plated contacts are ready for mass termination on most industry compatible crimping machines and hand tools. Fully complies with FCC & telephone industry standards for size and performance. Choice of plugs for flat modular or round UTP cable. Plugs accept 24-28AWG stranded or solid conductors. Sold only in packages of 100 plugs.



What is the difference between a Stewart contact plug and a commercial grade contact plug?

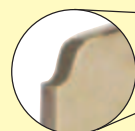

Smooth surface

Dual strength

Stewart contact plug

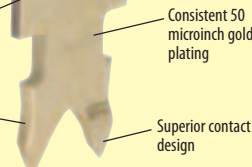

Consistent 50 microinch gold plating

Superior contact design



Rough surface

Commercial grade contact plug

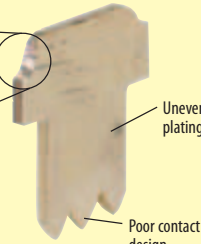

Uneven plating

Poor contact design

✓RoHS Modular Plugs for Flat Cable - With Standard Rectangular Cable Entrance

| | | | | | | | |
|---------|---------------------------------------|---|-------|-------|-------|-------|------|
| TSP3044 | Modular Plugs, Handset (4x4), Pkg/100 | A | 29.95 | 27.55 | 25.16 | 22.76 | CALL |
| TSP3046 | Modular Plugs, RJ11 (6x4), Pkg/100 | B | 29.95 | 27.55 | 25.16 | 22.76 | CALL |
| TSP3066 | Modular Plugs, RJ12 (6x6), Pkg/100 | C | 34.95 | 32.15 | 29.36 | 26.56 | CALL |
| TSP3088 | Modular Plugs, RJ45 (8x8), Pkg/100 | E | 49.95 | 45.95 | 41.96 | 37.96 | CALL |

✓RoHS Modular Plugs for Round Twisted Pair Cable - With Radiused Cable Entrance

| | | | | | | | |
|--------------|------------------------------------|---|-------|-------|-------|-------|------|
| TSP3046R | Modular Plugs, RJ11 (6x4), Pkg/100 | B | 29.95 | 27.55 | 25.16 | 22.76 | CALL |
| TSP3066R | Modular Plugs, RJ12 (6x6), Pkg/100 | C | 34.95 | 32.15 | 29.36 | 26.56 | CALL |
| TSP3066R-MMJ | Modular Plugs, MMJ (6x6), Pkg/100 | D | 39.95 | 38.35 | 36.75 | 35.16 | CALL |
| TSP3088R | Modular Plugs, RJ45 (8x8), Pkg/100 | E | 49.95 | 45.95 | 41.96 | 37.96 | CALL |

SPECIFICATIONS:

Material: Insulator - Polycarbonate rated UL 94V-0
Contacts - Phosphor Bronze

Plating: 50 microinch gold to MIL-G-45204, Type II, Grade C min. on contact area over 100 microinch min Nickel underplate to QQ-N-290, Class 2, Grade C, gold flash on balance.

Electrical: Voltage Rating - 150 VAC max.
Current Rating - 1.5 Amps max.

Contact resistance - 15 milliohms min.
Insulation resistance - 500 Mohm min @ 1000 VAC between adjacent contacts (75°F and 50% R.H.)
Dielectric withstanding voltage - 1000 VAC min rms (sea level).

Mechanical: Terminates to 24, 26 and 28 AWG
Accepts Stranded or Solid conductors.
Mating durability - 1,000 cycles min.

Environmental: Operating temperature - -40°C to +85°C.

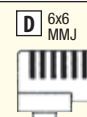
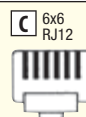

CABLE OPENING



Standard

Radiused

✓RoHS Shielded Modular Plugs for Round Twisted Pair Cable - With Radiused Cable Entrance

| | | | | | | |
|------------|--------------------------------------|-------|-------|-------|-------|-------|
| TD6P6CSR | Modular Plugs, RJ12 (6x6), Pkg/50 | 29.95 | 29.35 | 28.15 | 26.36 | 22.46 |
| TDR10P10CS | Modular Plugs, RJ50 (10x10), Pkg/100 | 69.95 | 67.15 | 64.35 | 61.56 | 58.76 |

✓RoHS High Performance Category 5/5E and Category 6 Staggered Alignment Plugs

Stewart's staggered-pin Category 5/5E and Category 6 rated RJ45 crimp plugs are designed for today's high performance networks. A superior two-prong contact design works for both solid and stranded conductors. The multi-level contact design helps improve performance. The shielded version protects against EMI/RFI interference and maintains proper ground connection. Sold in packages of 50 plugs.

| | | | | | | |
|------------|---|-------|-------|-------|-------|------|
| TSP4288C6 | Modular Plugs, RJ45(8x8) Category 6, Pkg/50 | 49.95 | 45.95 | 41.96 | 37.96 | CALL |
| TSP4088C5 | Modular Plugs, RJ45(8x8) Category 5/5E, Pkg/50 | 29.95 | 27.55 | 25.16 | 22.76 | CALL |
| TSP4088C5S | Modular Plugs, RJ45(8x8) Category 5/5E Shielded, Pkg/50 | 49.95 | 45.95 | 41.96 | 37.96 | CALL |



What is the difference between stranded and solid contact design?

Solid or Stranded

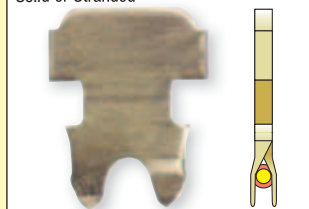

Two point staggered for solid or stranded. The contact prongs straddle the conductor.

Stranded Only

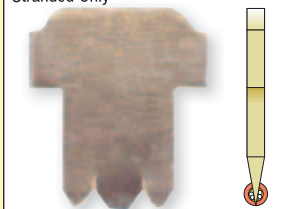

Piercing type for stranded. Jagged end pierces jacket and embeds into the strands of the conductor.

Solid or Stranded

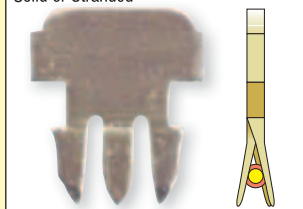

Tripoint type for solid or stranded. Long contact prongs spread apart to accept conductor.

| Item # | Description | 1-9 | 10-24 | 25-99 | 100-249 | 250-499 |
|--|--|-------|-------|-------|---------|---------|
| ✓RoHS Stranded Conductor Modular Plugs - Rectangular Entry for Flat Cable | | | | | | |
| A full complement of modular plugs is offered for all applications. Piercing-type connections are simultaneously made through each stranded conductor of 24-28 AWG flat modular cable. 15 microinches gold plating on contacts. Sold in packages of 100 plugs. | | | | | | |
| TD4P4HS | Modular Plugs, Handset (4x4), Pkg/100 | 19.95 | 18.35 | 16.76 | 15.16 | 13.57 |
| TD6P4C | Modular Plugs, RJ11 (6x4), Pkg/100 | 19.95 | 18.35 | 16.76 | 15.16 | 13.57 |
| TD6P6C | Modular Plugs, RJ12 (6x6), Pkg/100 | 24.95 | 22.95 | 20.96 | 18.96 | 16.97 |
| TD6P6MMJ | Modular Plugs, MMJ (6x6), Pkg/100 | 29.95 | 27.55 | 25.16 | 22.76 | CALL |
| TD8P8C | Modular Plugs, RJ45 (8x8), Pkg/100 | 39.95 | 36.75 | 33.56 | 30.36 | 27.17 |
| TD8P8CK | Modular Plugs, RJ45 (8x8) (Keyed), Pkg/100 | 39.95 | 36.75 | 33.56 | 30.36 | 27.17 |

✓RoHS Stranded Conductor Modular Plugs - Radiused Entry for Round or Flat Cable

These modular plugs have a radiused rear entry compatible with most round and flat cables. 50 microinches gold plating on contacts. Compatible with 24-28 AWG stranded conductors.

| | | | | | | |
|-----------|--------------------------------------|-------|-------|-------|-------|------|
| TDR6P4C | Modular Plugs, RJ11 (6x4), Pkg/100 | 19.95 | 18.35 | 16.76 | 15.16 | CALL |
| TDR6P6C | Modular Plugs, RJ12 (6x6), Pkg/100 | 24.95 | 22.95 | 20.96 | 18.96 | CALL |
| TDR8P8C | Modular Plugs, RJ45 (8x8), Pkg/100 | 39.95 | 36.75 | 33.56 | 30.36 | CALL |
| TDR10P10C | Modular Plugs, RJ45 (10x10), Pkg/100 | 49.95 | 45.95 | 41.96 | 37.96 | CALL |

✓RoHS Shielded Long Body RJ45 Generic Plug

This plug will accept round or flat cable with solid or stranded wires. Prices shown are per piece. Compatible with generic 8x8 crimp tools such as L-com part numbers: HT210A, HT1500, HTS7100 + HTS7100-08A die set and HTS2100 + HTS2100-08 die set.

| | | | | | | |
|---------|---|------|------|------|------|------|
| T8P8CSR | Shielded Modular Plug, RJ45 (8x8), Single | 0.95 | 0.87 | 0.80 | 0.72 | 0.65 |
|---------|---|------|------|------|------|------|

✓RoHS Shielded Category 5E and Category 6 RJ45s for Solid or Stranded Cables

A superior high performance shielded plug system that allows users to perform factory grade terminations in the field is now available. A unique metallic strain relief provides superior cable retention and a reliable 360 degree shielding contact. The short body design combined with a loading bar allows easy insertion while maintaining Category 5E or Category 6 twist requirements. Superior two-point contact design is compatible with solid and stranded cable. Improve your shielded cable performance by designing in L-com's shielded plugs.

| | | | | | | |
|------------|--|-------|-------|-------|-------|-------|
| TDS8PC5 | Category 5E Shielded Modular Plug, RJ45 (8x8), - Pkg/50 | 59.95 | 57.55 | 55.15 | 52.76 | 50.36 |
| TDS8PC6 | Category 6 Shielded Modular Plug, RJ45 (8x8), - Pkg/50 | 64.95 | 62.35 | 59.75 | 57.16 | 54.56 |
| TDS8CVR-GR | 8x8 Shielded Covers, Gray - Pkg/50 | 12.50 | 11.50 | 10.50 | 9.50 | CALL |
| TDS8CVR-BK | 8x8 Shielded Covers, Black - Pkg/50 | 12.50 | 11.50 | 10.50 | 9.50 | CALL |
| TDS8CVR-BL | 8x8 Shielded Covers, Blue - Pkg/50 | 12.50 | 11.50 | 10.50 | 9.50 | CALL |
| TDS8CVR-GN | 8x8 Shielded Covers, Green - Pkg/50 | 12.50 | 11.50 | 10.50 | 9.50 | CALL |
| TDS8CVR-IV | 8x8 Shielded Covers, Ivory - Pkg/50 | 12.50 | 11.50 | 10.50 | 9.50 | CALL |
| TDS8CVR-RD | 8x8 Shielded Covers, Red - Pkg/50 | 12.50 | 11.50 | 10.50 | 9.50 | CALL |
| TDS8CVR-WH | 8x8 Shielded Covers, White - Pkg/50 | 12.50 | 11.50 | 10.50 | 9.50 | CALL |
| TDS8CVR-YL | 8x8 Shielded Covers, Yellow - Pkg/50 | 12.50 | 11.50 | 10.50 | 9.50 | CALL |
| HTS2500 | Crimp Tool for Shielded Plugs with Strain Relief, One Step | 69.50 | 66.72 | 63.94 | 61.16 | CALL |
| HTS2600 | Crimp Tool for Shielded Plugs with Strain Relief, Two Step | 79.50 | 76.32 | 73.14 | 69.96 | CALL |

Standard Alignment

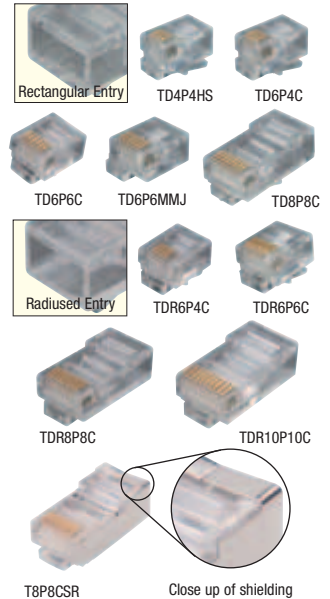
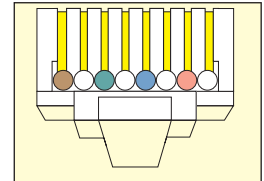

Best Seller

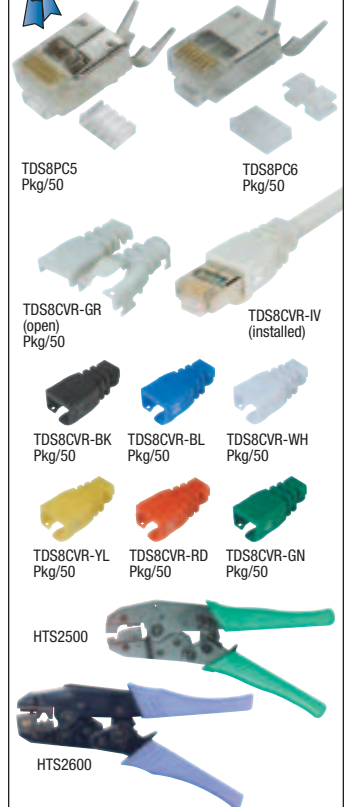

How to assemble a TDS8PC5 and TDS8PC6 series shielded Category 5E and Category 6 modular plug

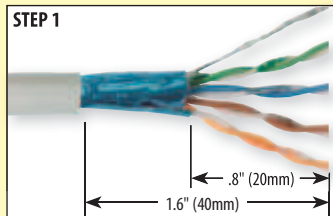

Strip jacketing and shield to dimensions shown.

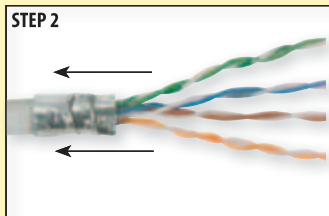

Fold shield back onto jacketing. Wrap drain wire one and a half times around shield. Trim excess.

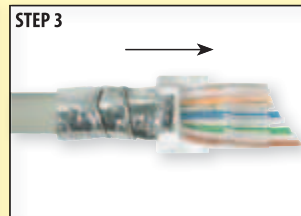

Untwist pairs and arrange to desired order. Trim conductors at an angle and insert into loading bar. Trim excess wires.

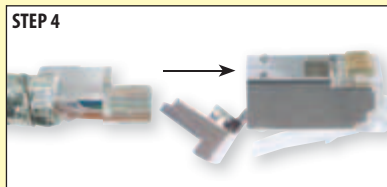

Insert prepared cable into plug.

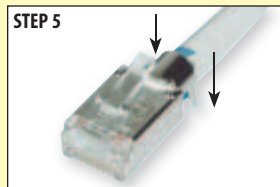

Bend strain relief to lay along cable.



Crimp plug with the specially designed HTS2500 or HTS2600 crimp tool.



How to terminate a TDS8PC modular plug

See the free video tip and more at L-com.com/Videos/A22

Exclusive

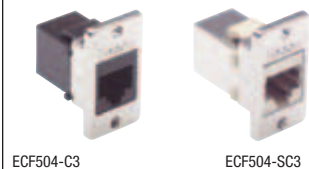

ECF504-C3 ECF504-SC3

Best Seller



ECF504-C5 ECF504-SC5E

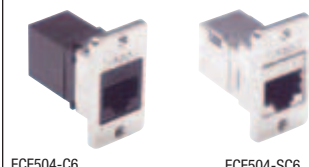

ECF504-C6 ECF504-SC6

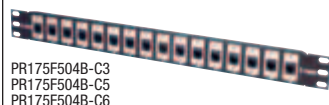

PR175F504B-C3
PR175F504B-C5
PR175F504B-C6

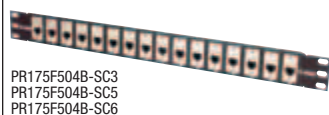

PR175F504B-SC3
PR175F504B-SC5
PR175F504B-SC6

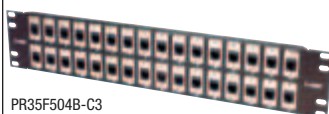

PR35F504B-C3
PR35F504B-C5
PR35F504B-C6

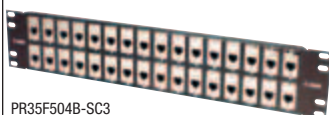

PR35F504B-SC3
PR35F504B-SC5
PR35F504B-SC6



PR175F504B

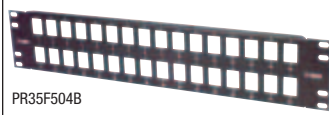

PR35F504B

| Item # | Description | 1-9 | 10-24 | 25-99 | 100-249 | 250-499 |
|---|--|------|-------|-------|---------|---------|
| ✓RoHS Premium Panel Mounted Modular Coupler Kits - Category 3, 5E and 6 - Shielded and Unshielded | | | | | | |
| These unique coupler kits allow panel mounting in virtually any panel thickness. A solid die-cast metal mounting frame provides secure mounting and reliable grounding. Kits include a snap-in coupler, mounting frame and two 4-40 machine screws. | | | | | | |
| ECF504-C3 | Category 3 Unshielded RJ45 (8x8) Deluxe Panel Coupler Kit | 4.45 | 4.09 | 3.74 | 3.38 | 3.03 |
| ECF504-SC3 | Category 3 Shielded RJ45 (8x8) Deluxe Panel Coupler Kit | 6.95 | 6.39 | 5.84 | 5.28 | 4.73 |
| ECF504-C5 | Category 5E Unshielded RJ45 (8x8) Deluxe Panel Coupler Kit | 6.95 | 6.39 | 5.84 | 5.28 | 4.73 |
| ECF504-SC5E | Category 5E Shielded RJ45 (8x8) Deluxe Panel Coupler Kit | 8.95 | 8.23 | 7.52 | 6.80 | 6.09 |
| ECF504-C6 | Category 6 Unshielded RJ45 (8x8) Deluxe Panel Coupler Kit | 7.95 | 7.31 | 6.68 | 6.04 | 5.41 |
| ECF504-SC6 | Category 6 Shielded RJ45 (8x8) Deluxe Panel Coupler Kit | 9.95 | 9.15 | 8.36 | 7.56 | 6.77 |

Easily install a premium ECF coupler kit



Online Video

L-com.com/Videos/A09

STEP 1

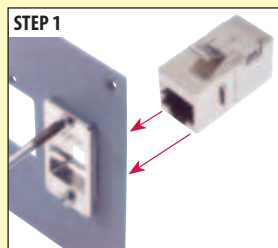

Secure frame in specified opening with supplied hardware and align coupler in proper orientation to the opening.

STEP 2

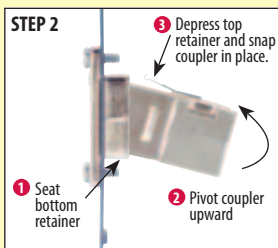

Seat bottom retainer and pivot coupler upward while depressing upper retainer.

STEP 3

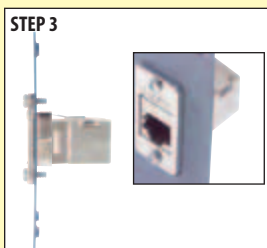

Coupler fully seated.

✓RoHS Telecom and Network Grade Patch Panels

These 19" (48.3cm) panels feature L-com's exclusive ECF series flange mounted feed-thru couplers. These couplers are available in Category 3, Category 5E or Category 6 in either shielded or non-shielded styles. The ECF series couplers are unique in that they use 2 4-40 screws to firmly attach the connector flange to the rack panel. The panels have a powder coat black finish for durability and each port is numbered to simplify cable organization and tracking. Both 16 and 32 port versions are available.

| | | | | | | |
|----------------|---|--------|--------|--------|--------|--------|
| PR175F504B-C3 | 1.75" (4.4cm) Panel with 16 Category 3 Couplers | 129.95 | 124.75 | 119.55 | 114.36 | 109.16 |
| PR175F504B-SC3 | 1.75" (4.4cm) Panel with 16 Category 3 Shielded Couplers | 159.95 | 153.55 | 147.15 | 140.76 | 134.36 |
| PR35F504B-C3 | 1.75" (8.9cm) Panel with 32 Category 3 Couplers | 229.95 | 220.75 | 211.55 | 202.36 | 193.16 |
| PR35F504B-SC3 | 1.75" (8.9cm) Panel with 32 Category 3 Shielded Couplers | 299.95 | 287.95 | 275.95 | 263.96 | 251.96 |
| PR175F504B-C5 | 1.75" (4.4cm) Panel with 16 Category 5E Couplers | 169.95 | 163.15 | 156.35 | 149.56 | 142.76 |
| PR175F504B-SC5 | 1.75" (4.4cm) Panel with 16 Category 5E Shielded Couplers | 229.95 | 220.75 | 211.55 | 202.36 | 193.16 |
| PR35F504B-C5 | 1.75" (8.9cm) Panel with 32 Category 5E Couplers | 319.95 | 307.15 | 294.35 | 281.56 | 268.76 |
| PR35F504B-SC5 | 1.75" (8.9cm) Panel with 32 Category 5E Shielded Couplers | 399.95 | 383.95 | 367.95 | 351.96 | 335.96 |
| PR175F504B-C6 | 1.75" (4.4cm) Panel with 16 Category 6 Couplers | 199.95 | 191.95 | 183.95 | 175.96 | 167.96 |
| PR175F504B-SC6 | 1.75" (4.4cm) Panel with 16 Category 6 Shielded Couplers | 249.95 | 239.95 | 229.95 | 219.96 | 209.96 |
| PR35F504B-C6 | 1.75" (8.9cm) Panel with 32 Category 6 Couplers | 349.95 | 335.95 | 321.95 | 307.96 | 293.96 |
| PR35F504B-SC6 | 1.75" (8.9cm) Panel with 32 Category 6 Shielded Couplers | 429.95 | 412.75 | 395.55 | 378.36 | 361.16 |
| PR175F504B | 1.75" (4.4cm) Panel, 16 ECF Style Cutouts, Black | 39.95 | 39.15 | 38.35 | 37.55 | 36.75 |
| PR35F504B | 1.75" (8.9cm) Panel, 32 ECF Style Cutouts, Black | 39.95 | 39.15 | 38.35 | 37.55 | 36.75 |



Tip What is the difference between Category 5E & Category 6 100 Ohm UTP?

The Category 6 standard adopted in mid 2002 extended key parameters over Category 5E specifications. The additional headroom is intended to provide quality transmission at higher data rates required by emerging applications. As the chart indicates, the most prominent difference is the frequency at which the key parameters are measured. The jump from 100 to 250 MHz places a great deal of emphasis on component quality as well as installation techniques. This improvement is commonly noticed by the increased pair twisting and staggering of twisted pairs.

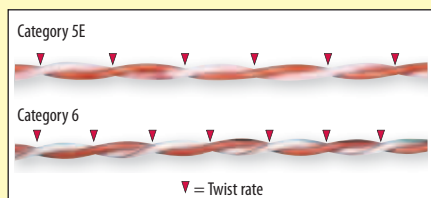

| | Category 5E | Category 6 |
|---|-------------|--|
| Frequency | 100 MHz | 250 MHz |
| Attenuation | 22db | 19.8db/100M @ 100 MHz 32.8db/100M @ 250 MHz |
| Return Loss | 19db | 19db @ 100 MHz 15.6db @ 250 MHz |
| Delay Skew | 45ns | 45ns |
| Near End Crosstalk (NEXT) | 35.3db | 44.3db @ 100 MHz 38.3db @ 250 MHz |
| Power Sum Near End Crosstalk (PS-NEXT) | 32.3db | 42.3db @ 100 MHz 36.3db @ 250 MHz |
| Equal Level Far End Crosstalk (ELFEXT) | 23.8db | 27.8db @ 100 MHz 19.8db @ 250 MHz |
| Power Sum Equal Level Far End Crosstalk (PS-ELFEXT) | 20.8db | 24.8db @ 100 MHz 16.8db @ 250 MHz |

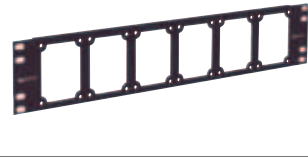
**Build Custom Configurations with L-com's Universal Rack Panel System****STEP 1**

Start with the Master Rack Panel, UPR35-6B.

STEP 2Now select a ready made sub-panel that works with your rack panel. See [pages 226-230](#) for more variations.**STEP 3**

Using a Phillips or Flat screwdriver, install your sub-panels in the master rack panel.

| Item # | Description | Color | 1-9 | 10-24 | 25-99 | 100-249 | 250-499 |
|--------|-------------|-------|-----|-------|-------|---------|---------|
|--------|-------------|-------|-----|-------|-------|---------|---------|

✓RoHS Universal Master Rack Panel with 6 Openings

L-com's Universal Series offers installers the ability to customize their installation with different connections within a single rack panel. The Universal Series panels can save time, money and rack space in an installation project. The master panels feature six punched rectangular openings that will accept any of the numerous sub-panels shown in this catalog. Sub-panel openings are 2.20" (5.6cm) x 2.75" (7.0cm).

| | | | | | | | |
|-----------|--|-------|-------|-------|-------|-------|-------|
| UPR35-6B | Master Rack Panel | Black | 24.95 | 23.95 | 22.95 | 21.96 | 20.96 |
| UPR-S-KIT | Master Rack Panel with 6 Black Steel Blanks | Black | 46.50 | 44.64 | 42.78 | 40.92 | 39.06 |
| UPR-A-KIT | Master Rack Panel with 6 Black Aluminum Blanks | Black | 46.50 | 44.64 | 42.78 | 40.92 | 39.06 |

✓RoHS Universal Series Blank Sub-Panels

Universal Series blank sub-panels can be used to cover unused openings or may be used to customize a panel assembly. These panels come in 3 different styles for users to choose from: black anodized aluminum, white high impact plastic, or black steel. The aluminum and plastic panels offer the easiest option for custom drilling or punching holes. The black steel panels are constructed of sturdy cold rolled steel for durability. Each sub-panel is equipped with four pre-tapped holes to accept the four 6-32 mounting screws which are supplied.

| | | | | | | | |
|-------|------------------------------------|-------|------|------|------|------|------|
| USPB | Universal Steel Blank Sub-Panel | Black | 3.95 | 3.79 | 3.63 | 3.48 | 3.32 |
| USP-A | Universal Aluminum Blank Sub-Panel | Black | 3.95 | 3.79 | 3.63 | 3.48 | 3.32 |
| USP-P | Universal Plastic Blank Sub-Panel | White | 3.85 | 3.70 | 3.54 | 3.39 | 3.23 |

✓RoHS Universal Series Sub-Panels Featuring Telecom/Network Grade Connections

The Universal sub-panel series offers connections for telecom and network equipment. Choose between Category 3, Category 5E or Category 6 rated connections either shielded or non-shielded. Panel choices offer both feed-thru style couplers and jacks with 110 style punch terminations. Either 2 or 4 connections per panel can be chosen and blank panels are available for further customization. All panels are black steel and come equipped with four pre-tapped holes to accept the four 6-32 mounting screws which are supplied.

| | | | | | | |
|---------------|---|-------|-------|-------|-------|-------|
| USP2ECF4SB | Sub-Panel with 2 ECF Style RJ11 (6x4) Couplers, Straight Wired | 13.98 | 13.42 | 12.86 | 12.30 | 11.74 |
| USP2ECF6SB | Sub-Panel with 2 ECF Style RJ12 (6x6) Couplers, Straight Wired | 14.38 | 13.80 | 13.23 | 12.65 | 12.08 |
| USP2ECF8SKB | Sub-Panel with 2 ECF Style RJ45K (8x8) Keyed Couplers, Straight Wired | 15.98 | 15.34 | 14.70 | 14.06 | 13.42 |
| USP2ECF4SB | Sub-Panel with 2 ECF Style RJ11 (6x4) Couplers, Straight Wired | 17.45 | 16.75 | 16.05 | 15.36 | 14.66 |
| USP2ECF6SB | Sub-Panel with 2 ECF Style RJ12 (6x6) Couplers, Straight Wired | 17.85 | 17.14 | 16.42 | 15.71 | 14.99 |
| USP2ECF8SKB | Sub-Panel with 2 ECF Style RJ45K (8x8) Keyed Couplers, Straight Wired | 19.85 | 19.06 | 18.26 | 17.47 | 16.67 |
| USP2ECF-C3B | Sub-Panel with 2 Category 3 RJ45 (8x8) Couplers | 21.35 | 19.64 | 17.93 | 16.23 | 14.52 |
| USP2ECF-SC3B | Sub-Panel with 2 Category 3 RJ45 (8x8) Couplers, Shielded | 25.85 | 23.78 | 21.71 | 19.65 | 17.58 |
| USP2MCSB | Sub-Panel with 2 Category 5E RJ45 (8x8) Couplers | 15.98 | 15.34 | 14.70 | 14.06 | 13.42 |
| USP4MCSB | Sub-Panel with 4 Category 5E RJ45 (8x8) Couplers | 25.98 | 24.94 | 23.90 | 22.86 | 21.82 |
| USP2SMCSB | Sub-Panel with 2 Category 5E RJ45 (8x8) Couplers, Shielded | 19.98 | 19.18 | 18.38 | 17.58 | 16.78 |
| USP4SMCSB | Sub-Panel with 4 Category 5E RJ45 (8x8) Couplers, Shielded | 33.98 | 32.62 | 31.26 | 29.90 | 28.54 |
| USP2MC6B | Sub-Panel with 2 Category 6 RJ45 (8x8) Couplers | 17.98 | 17.26 | 16.54 | 15.82 | 15.10 |
| USP4MC6B | Sub-Panel with 4 Category 6 RJ45 (8x8) Couplers | 29.98 | 28.78 | 27.58 | 26.38 | 25.18 |
| USP2SMC6B | Sub-Panel with 2 Category 6 RJ45 (8x8) Couplers, Shielded | 21.98 | 21.10 | 20.22 | 19.34 | 18.46 |
| USP4SMC6B | Sub-Panel with 4 Category 6 RJ45 (8x8) Couplers, Shielded | 37.98 | 36.46 | 34.94 | 33.42 | 31.90 |
| USP2ECF-C5EB | Sub-Panel with 2 ECF Kit Category 5E RJ45 (8x8) Couplers | 26.85 | 24.70 | 22.55 | 20.41 | 18.26 |
| USP2ECF-SC5EB | Sub-Panel with 2 ECF Kit Category 5E RJ45 (8x8) Couplers, Shielded | 30.85 | 28.38 | 25.91 | 23.45 | 20.98 |
| USP2ECF-C6B | Sub-Panel with 2 ECF Kit Category 6 RJ45 (8x8) Couplers | 29.85 | 27.46 | 25.07 | 22.69 | 20.30 |
| USP2ECF-SC6B | Sub-Panel with 2 ECF Kit Category 6 RJ45 (8x8) Couplers, Shielded | 33.85 | 31.14 | 28.43 | 25.73 | 23.02 |
| USP2KC-R5EB | Sub-Panel with 2 Category 5E Right Angle Keystone Couplers | 28.85 | 26.54 | 24.23 | 21.93 | 19.62 |
| USP2KCS-R5EB | Sub-Panel with 2 Category 5E Right Angle Keystone Couplers, Shielded | 32.85 | 30.22 | 27.59 | 24.97 | 22.34 |
| USP4KC-R5EB | Sub-Panel with 4 Category 5E Right Angle Keystone Couplers | 50.75 | 46.69 | 42.63 | 38.57 | 34.51 |
| USP4KCS-R5EB | Sub-Panel with 4 Category 5E Right Angle Keystone Couplers, Shielded | 58.75 | 54.05 | 49.35 | 44.65 | 39.95 |
| USP238B | Blank Sub-Panel with 2 Keystone Openings, Pre-Punched | 5.95 | 5.71 | 5.47 | 5.24 | 5.00 |
| USP231B | Blank Sub-Panel with 4 Keystone Openings, Pre-Punched | 5.95 | 5.71 | 5.47 | 5.24 | 5.00 |
| USP229B | Blank Sub-Panel with 2 ECF Style Openings, Pre-Punched | 5.95 | 5.71 | 5.47 | 5.24 | 5.00 |

Universal Series Sub-Panel Mounted Cable D-Ring

A D-Ring style cable manager mounted to a sub-panel allows a convenient way to secure cables on the rack panel.

| | | | | | | |
|------------|--------------------------------|-------|-------|-------|-------|-------|
| USP-CM134B | Sub-Panel Mounted Cable D-Ring | 16.95 | 16.27 | 15.59 | 14.92 | 14.24 |
|------------|--------------------------------|-------|-------|-------|-------|-------|

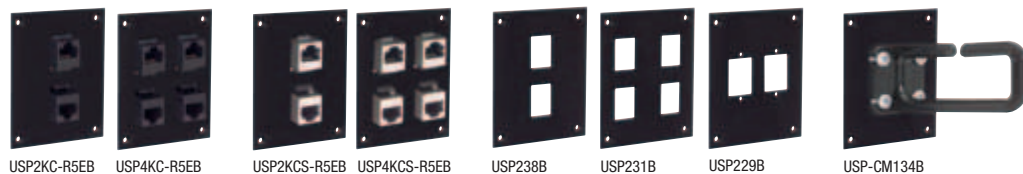
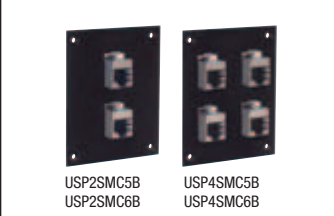
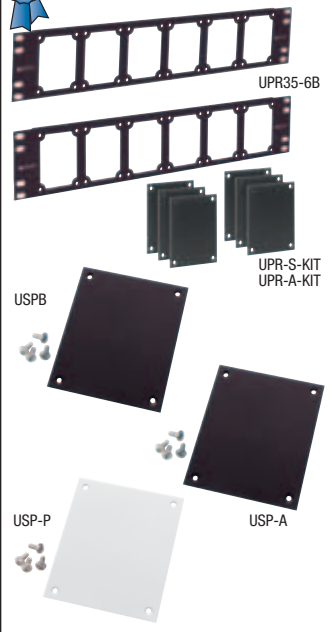
**Best Seller****How to terminate a keystone style connector**

See the free video tip and more at L-com.com/Videos/A10

ECF504 Series

Network Rating: Category 3
Color: Ivory
Gold Plating: 30 microinches
Flammability Rating: 94V-0

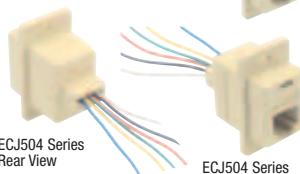

ECJ504 Series

Color: Ivory
Gold Plating: 30 microinches
Flammability Rating: 94V-0

ECJ504 Series Front View

ECF504B Series

Network Rating: Category 3
Color: Black
Gold Plating: 50 microinches
Flammability Rating: 94V-0



PR175F504B-6S

PR35F504B-6S

PR175F504B-4S

PR35F504B-4S

PR175UT568

PR35UT568

PR175C6-16

PR35C6-32

PR175R5E-16

PR35R5E-32

| Item # | Description | Color | 1-9 | 10-24 | 25-99 | 100-249 | 250-499 |
|---|---|-------|------|-------|-------|---------|---------|
| ✓RoHS Deluxe Panel Mounted Modular Couplers, 30 Microinches Gold, Ivory Color | | | | | | | |
| These straight and cross wired modular couplers are available exclusively from L-com. Eight different configurations all fit into the same 0.675" (1.7cm) x 0.900" (2.3cm) rectangular opening. Wire contacts have 30 microinch gold plating for multiple insertions. Plastic is 94V-0 rated. Color: Ivory. Flange accepts #4 or #5 mounting screws to be purchased separately. Category 3 rated. | | | | | | | |
| ECF504-4C | Modular Coupler, RJ11 (6x4), Crossed, 30µ | Ivory | 3.75 | 3.67 | 3.52 | 3.30 | 2.81 |
| ECF504-6C | Modular Coupler, RJ12 (6x6), Crossed, 30µ | Ivory | 3.95 | 3.87 | 3.71 | 3.48 | 2.96 |
| ECF504-8C | Modular Coupler, RJ45 (8x8), Crossed, 30µ | Ivory | 4.95 | 4.85 | 4.65 | 4.36 | 3.71 |
| ECF504-4S | Modular Coupler, RJ11 (6x4), Straight, 30µ | Ivory | 3.75 | 3.67 | 3.52 | 3.30 | 2.81 |
| ECF504-6S | Modular Coupler, RJ12 (6x6), Straight, 30µ | Ivory | 3.95 | 3.87 | 3.71 | 3.48 | 2.96 |
| ECF504-6SMJ | Modular Coupler, MMJ (6x6), Straight, 30µ | Ivory | 3.95 | 3.87 | 3.71 | 3.48 | 2.96 |
| ECF504-8SK | Modular Coupler, RJ45 (8x8K), Straight, 30µ | Ivory | 4.95 | 4.85 | 4.65 | 4.36 | 3.71 |
| ECF440 | Machine Screws, 4-40 x 5/16", Pkg/100 | | 4.35 | 4.00 | 3.65 | 3.31 | 2.96 |

✓RoHS Deluxe Panel Mounted Modular Jacks - 10" Wire Leads, 30 Microinches Gold, Ivory Color

One difficulty in using modular jacks is the mounting problem on a panel. L-com's solution to this problem is providing a flange that mounts with two screws in a 0.675" (1.7cm) x 0.900" (2.3cm) rectangular opening. Choice of RJ11/12 (6x6) or RJ45 (8x8K) usable with keyed or non-keyed plugs. Custom versions of other jack types considered in quantities of 500/up. Mounting screws must be purchased separately.

| | | | | | | | |
|----------|---|-------|------|------|------|------|------|
| ECJ504-6 | Modular Panel Jack, RJ12 (6x6) / Wires, 30µ | Ivory | 3.95 | 3.87 | 3.71 | 3.48 | 2.96 |
| ECJ504-8 | Modular Panel Jack, RJ45K (8x8K) / Wires, 30µ | Ivory | 4.29 | 4.20 | 4.03 | 3.78 | 3.22 |
| ECF440 | Machine Screws, 4-40 x 5/16", Pkg/100 | | 4.35 | 4.00 | 3.65 | 3.31 | 2.96 |

✓RoHS Deluxe Panel Mounted Couplers, 50 Microinches Gold, Black Color

These couplers are similar to the ECF504 Series with two changes. The molding has been changed to a Black color for applications when Ivory is not wanted. Also, the contacts have 50 microinches of gold for superior mating with modular plugs. Mounting screws must be purchased separately. Category 3 rated.

| | | | | | | | |
|-------------|--|-------|------|------|------|------|------|
| ECF504B-4S | Modular Coupler, RJ11 (6x4), Straight, 50µ | Black | 3.75 | 3.67 | 3.52 | 3.30 | 2.81 |
| ECF504B-6S | Modular Coupler, RJ12 (6x6), Straight, 50µ | Black | 3.95 | 3.87 | 3.71 | 3.48 | 2.96 |
| ECF504B-8SK | Modular Coupler, RJ45K (8x8K), Straight, 50µ | Black | 4.95 | 4.85 | 4.65 | 4.36 | 3.71 |
| ECF440 | Machine Screws, 4-40 x 5/16", Pkg/100 | | 4.35 | 4.00 | 3.65 | 3.31 | 2.96 |

✓RoHS 19" (48.3cm) Patch Panels - Equipped with 16 or 32 ECF504 Series Modular Couplers

These 19" (48.3cm) patch panels utilize the ECF504 series couplers. For your convenience, two panel heights are offered; 1.75" (4.4cm) with 16 modular adapters or 3.50" (8.9cm) with 32 modular adapters. Panel legend is 1-16 or 1-32. Color: Bone. Available with straight-thru wiring.

| | | | | | | | |
|----------------|---|-------|--------|--------|--------|--------|------|
| PR175F504B-6S | 1.75" (4.4cm) 16 Port Panel RJ12 (6x6), Straight-Thru | Black | 82.95 | 76.31 | 69.68 | 63.04 | CALL |
| PR175F504B-8SK | 1.75" (4.4cm) 16 Port Panel RJ45 (8x8), Straight, Keyed | Black | 89.95 | 82.75 | 75.56 | 68.36 | CALL |
| PR35F504B-6S | 3.50" (8.9cm) 32 Port Panel RJ12 (6x6), Straight-Thru | Black | 144.95 | 133.35 | 121.76 | 110.16 | CALL |
| PR35F504B-8SK | 3.50" (8.9cm) 32 Port Panel RJ45 (8x8), Straight, Keyed | Black | 169.95 | 156.35 | 142.76 | 129.16 | CALL |

✓RoHS 19" (48.3cm) Modular Patch Panels - Equipped with 16 or 32 ECF504B Modular Couplers

These panels utilize the ECF504B couplers with 50 microinch plating. 16 and 32 port available. Straight thru pinned only. Color: Black.

| | | | | | | | |
|----------------|---|-------|--------|--------|--------|--------|------|
| PR175F504B-4S | 1.75" (4.4cm) 16 Port Panel RJ11 (6x4), Straight-Thru | Black | 74.95 | 68.95 | 62.96 | 56.96 | CALL |
| PR175F504B-6S | 1.75" (4.4cm) 16 Port Panel RJ12 (6x6), Straight-Thru | Black | 82.95 | 76.31 | 69.68 | 63.04 | CALL |
| PR175F504B-8SK | 1.75" (4.4cm) 16 Port Panel RJ45 (8x8), Straight, Keyed | Black | 89.95 | 82.75 | 75.56 | 68.36 | CALL |
| PR35F504B-4S | 3.50" (8.9cm) 32 Port Panel RJ11 (6x4), Straight-Thru | Black | 129.95 | 119.55 | 109.16 | 98.76 | CALL |
| PR35F504B-6S | 3.50" (8.9cm) 32 Port Panel RJ12 (6x6), Straight-Thru | Black | 144.95 | 133.35 | 121.76 | 110.16 | CALL |
| PR35F504B-8SK | 3.50" (8.9cm) 32 Port Panel RJ45 (8x8), Straight, Keyed | Black | 169.95 | 156.35 | 142.76 | 129.16 | CALL |

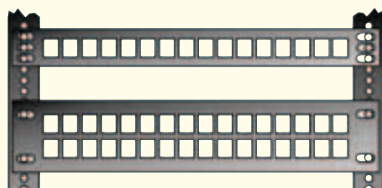
How Rack Spaces and Sizes are Measured

Racks are a great way to neaten up wiring closets and labs. Network equipment and rack panels usually come in 1.75" (4.4cm), 3.5" (8.9cm) and 5.25" (13.3cm) heights. (1, 2 and 3 rack spaces).

✓RoHS Premium Keystone Style - 16 and 32 Port Feed-Thru Modular Panels, Category 5E Rated

These 19" (48.3cm) rack panels utilize the UJ5T568 and UJ5T568S couplers. 16 and 32 port versions available in shielded and unshielded configurations. Category 5E rated. Color: Black.

| | | | | | | | |
|-------------|---|-------|--------|--------|--------|--------|------|
| PR175UT568 | 1.75" (4.4cm) 16 Port Cat. 5E Feed-Thru Panel, Unshielded | Black | 179.95 | 165.55 | 151.16 | 136.76 | CALL |
| PR175UT568S | 1.75" (4.4cm) 16 Port Cat. 5E Feed-Thru Panel, Shielded | Black | 199.95 | 183.95 | 167.96 | 151.96 | CALL |
| PR35UT568 | 3.50" (8.9cm) 32 Port Cat. 5E Feed-Thru Panel, Unshielded | Black | 299.95 | 275.95 | 251.96 | 227.96 | CALL |
| PR35UT568S | 3.50" (8.9cm) 32 Port Cat. 5E Feed-Thru Panel, Shielded | Black | 379.95 | 349.55 | 319.16 | 288.76 | CALL |

✓RoHS Keystone Style - 16 and 32 Port Feed-Thru Modular Panels - Category 6 Rated

These rack panels utilize the TDG1026KC6 or TDG1026KS-C6 Category 6 couplers. 16 and 32 port versions are available in shielded and unshielded configurations. Color: Black.

| | | | | | | | |
|-------------|--|-------|--------|--------|--------|--------|------|
| PR175C6-16 | 1.75" (4.4cm) 16 Port Cat. 6 Feed-Thru Panel, Unshielded | Black | 189.95 | 174.75 | 159.56 | 144.36 | CALL |
| PR175C6-16S | 1.75" (4.4cm) 16 Port Cat. 6 Feed-Thru Panel, Shielded | Black | 239.95 | 220.75 | 201.56 | 182.36 | CALL |
| PR35C6-32 | 3.50" (8.9cm) 32 Port Cat. 6 Feed-Thru Panel, Unshielded | Black | 319.95 | 294.35 | 268.76 | 243.16 | CALL |
| PR35C6-32S | 3.50" (8.9cm) 32 Port Cat. 6 Feed-Thru Panel, Shielded | Black | 369.95 | 340.35 | 310.76 | 281.16 | CALL |

✓RoHS Right Angle Keystone Style - 16 and 32 Port Feed-Thru Modular Panels - Category 5E Rated

Unique, high speed network patching is made easy with L-com's right angle Keystone coupler patch panels. L-com's low-profile, 90 degree Keystone couplers are pre-installed into standard 19" rack panels, providing an easy method for addressing tight fit applications. These couplers offer a true 90 Degree exit from the cable entry point.

| | | | | | | | |
|--------------|--|-------|--------|--------|--------|--------|------|
| PR175R5E-16 | 1.75" (4.4cm) 16 Port, RA, Cat. 5E Feed-Thru Panel, Unshielded | Black | 129.98 | 119.58 | 109.18 | 98.78 | CALL |
| PR175SR5E-16 | 1.75" (4.4cm) 16 Port, RA, Cat. 5E Feed-Thru Panel, Shielded | Black | 149.98 | 137.98 | 125.98 | 113.98 | CALL |
| PR35R5E-32 | 3.50" (8.9cm) 32 Port, RA, Cat. 5E Feed-Thru Panel, Unshielded | Black | 229.98 | 211.58 | 193.18 | 174.78 | CALL |
| PR35SR5E-32 | 3.50" (8.9cm) 32 Port, RA, Cat. 5E Feed-Thru Panel, Shielded | Black | 254.98 | 234.58 | 214.18 | 193.78 | CALL |

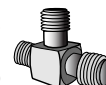

| Item # | Description | 1-9 | 10-24 | 25-99 | 100-249 | 250-499 |
|--------|-------------|-----|-------|-------|---------|---------|
|--------|-------------|-----|-------|-------|---------|---------|

L-com's Exclusive Right Angle Category 5E Keystone Couplers

An exclusive product design from L-com, these new right angle Category 5E couplers offer true 90° connectivity and meet Category 5E standards. These unique right angle keystone couplers were designed to address tight fit applications commonly seen with wall plates and some patch panel designs. These robust right angle Cat 5E couplers fit standard .765" (0.3cm) X .585" (0.2cm) keystone openings and can be used for myriad voice, video and data applications.

Features of this right angle coupler:

- High Performance Cat 5E right angle coupler for panel, wall plate and enclosure mounting
- Gold plated contacts provide reliable connections with repeated mating cycles
- EIA568A/B dual wiring provides compatibility in every installation
- RJ45 jacks conform to TIA-1096
- Meets or exceeds Category 5E standards

RoHS Right Angle Category 5E Keystone Coupler

| | | | | | | |
|----------------|--|------|------|------|------|------|
| TDG1026KC-R5E | Category 5E Unshielded RJ45 (8x8) Right Angle Keystone Coupler | 7.95 | 7.31 | 6.68 | 6.04 | 5.41 |
| TDG1026KCS-R5E | Category 5E Shielded RJ45 (8x8) Right Angle Keystone Coupler | 9.95 | 9.15 | 8.36 | 7.56 | 6.77 |



Using L-com's right angle Cat 5E coupler

The unique design of the L-com TDG1026KC-R5E right angle Cat5E coupler allows for cable connectivity in tight fit/confined space applications found with premise wiring installations involving wall plates and with MDF and IDF applications where patch panel depth is limited.

Wall Plate Mounting

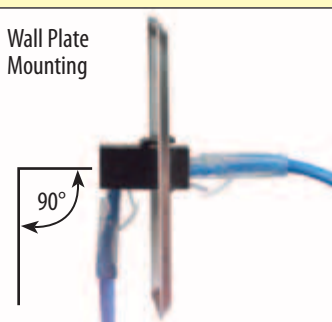

Patch Panel Mounting

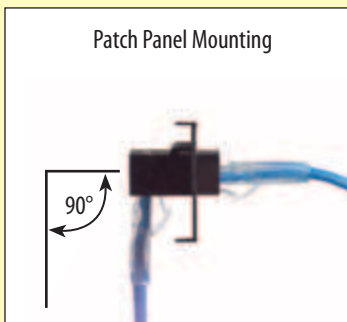

RoHS Premium Panel Mounted Modular Coupler Kits - Category 3, 5E and 6 - Shielded and Unshielded

These unique coupler kits allow panel mounting in virtually any panel thickness. A solid die-cast metal mounting frame provides secure mounting and reliable grounding. Kits include a snap-in coupler, mounting frame and two 4-40 machine screws.

| | | | | | | |
|-------------|--|------|------|------|------|------|
| ECF504-C3 | Category 3 Unshielded RJ45 (8x8) Deluxe Panel Coupler Kit | 4.45 | 4.09 | 3.74 | 3.38 | 3.03 |
| ECF504-SC3 | Category 3 Shielded RJ45 (8x8) Deluxe Panel Coupler Kit | 6.95 | 6.39 | 5.84 | 5.28 | 4.73 |
| ECF504-C5 | Category 5E Unshielded RJ45 (8x8) Deluxe Panel Coupler Kit | 6.95 | 6.39 | 5.84 | 5.28 | 4.73 |
| ECF504-SC5E | Category 5E Shielded RJ45 (8x8) Deluxe Panel Coupler Kit | 8.95 | 8.23 | 7.52 | 6.80 | 6.09 |
| ECF504-C6 | Category 6 Unshielded RJ45 (8x8) Deluxe Panel Coupler Kit | 7.95 | 7.31 | 6.68 | 6.04 | 5.41 |
| ECF504-SC6 | Category 6 Shielded RJ45 (8x8) Deluxe Panel Coupler Kit | 9.95 | 9.15 | 8.36 | 7.56 | 6.77 |

RoHS RJ45 (8x8) Keystone Feed-Thru Couplers - Shielded and Unshielded Category 3, 5E and 6

These couplers utilize two RJ45 (8x8) modular jacks and fit into a standard keystone style opening. A slim housing design permits high density mounting. Couplers listed include Category 3, Category 5E and Category 6 performance ratings in both shielded and unshielded versions. Connector housings enclosed within a fully stamped shielding. Designed to work with EIA/TIA 568A and B wiring.

| | | | | | | |
|---------------|--|------|------|------|------|------|
| TDG1026KC3 | Category 3 Unshielded RJ45 (8x8) Keystone Feed-thru Coupler | 2.25 | 2.07 | 1.89 | 1.71 | 1.53 |
| TDG1026KS-8P | Category 3 Shielded RJ45 (8x8) Keystone Feed-thru Coupler | 4.95 | 4.55 | 4.16 | 3.76 | 3.37 |
| TDG1026KC5 | Category 5E Unshielded RJ45 (8x8) Keystone Feed-thru Coupler | 4.95 | 4.55 | 4.16 | 3.76 | 3.37 |
| TDG1026KS-C5E | Category 5E Shielded RJ45 (8x8) Keystone Feed-thru Coupler | 6.95 | 6.39 | 5.84 | 5.28 | 4.73 |
| TDG1026KC6 | Category 6 Unshielded RJ45 (8x8) Keystone Feed-thru Coupler | 5.95 | 5.47 | 5.00 | 4.52 | 4.05 |
| TDG1026KS-C6 | Category 6 Shielded RJ45 (8x8) Keystone Feed-thru Coupler | 7.95 | 7.31 | 6.68 | 6.04 | 5.41 |

Easily panel mount a keystone style connector

Keystone style refers to the snap-in mounting mechanism that many manufacturers have adopted.

STEP 1

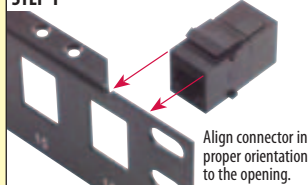

STEP 2

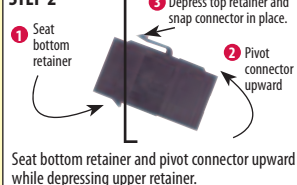

STEP 3

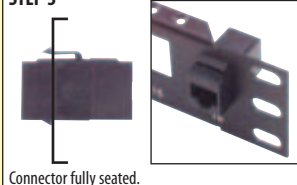

Online Video

L-com.com/Videos/A10

RoHS Premium Keystone Style RJ45 (8x8) Feed-Thru Modular Couplers - Category 5E Rated

Two Category 5E feed-thru modular couplers for mating EIA568 A or B Category 5 connections. In both shielded and unshielded versions, this unique offset design maintains Category 5E performance and limits depth to only 1.25" (0.5cm). Designed to mate with keystone style holes. Color: Black or Silver.

| | | | | | | | |
|----------|---|--------|-------|-------|-------|------|------|
| UJ5T568 | Modular Coupler, Cat. 5E RJ45 (8x8), Unshielded | Black | 9.95 | 9.15 | 8.36 | 7.56 | 6.77 |
| UJ5T568S | Modular Coupler, Cat. 5E RJ45 (8x8), Shielded | Silver | 11.95 | 10.99 | 10.04 | 9.08 | 8.13 |

Exclusive

TDG1026KC-R5E



TDG1026KC-R5E
Bottom/Back View



TDG1026KCS-R5E
Bottom/Front View

Exclusive



ECF504-C3



ECF504-SC3



ECF504-C5



ECF504-SC5E



ECF504-C6

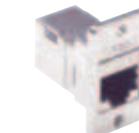

ECF504-SC6



TDG1026KC3



TDG1026KS-8P



TDG1026KC5



TDG1026KS-C5E



TDG1026KC6



TDG1026KS-C6



UJ5T568
(Unshielded)



UJ5T568S
(Shielded)

Network Rating: Category 5E
Color: Black or Silver
Gold Plating: 50 microinches
Flammability Rating: 94V-0



To see our entire product offering
go to...L-com.com

Category 6

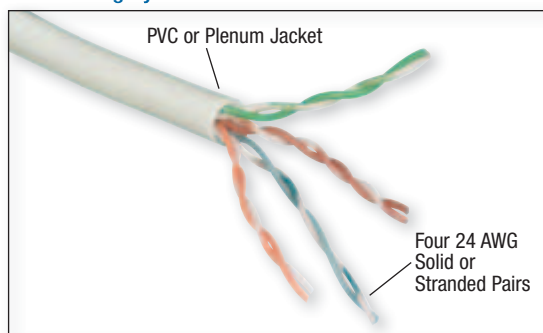

Category 6 Hi-Speed

Category 6 to 250 MHz UTP Bulk Cable - Maximum Performance for LAN Environments

Maximize performance in your next cabling project with L-com's Category 6 twisted pair cabling. Designed for today's hi-speed gigabit networks. This series is EIA568 color-coded for compatibility with standard installations. Solid conductors terminate easily into standard IDC connectors and panels. Designed to exceed EIA568B standards, this cable will easily handle Gigabit Ethernet applications.

Category 6 Bulk Cable

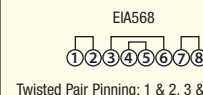

Category 6 Stranded 4 Pair Cable



| Item # | Description | Color | 1-9 | 10-24 | 25-99 | 100-249 | 250-499 |
|-----------|---------------------------|---------------------|---------------------------------------|-----------------|----------------|-------------|--------------------|
| FREQUENCY | NEAR END CROSSTALK (NEXT) | POWER SUM NEXT LOSS | EQUAL LEVEL FAR END CROSSTALK (EFLXT) | POWER SUM EFLXT | INSERTION LOSS | ATTENUATION | IMPEDANCE |
| 4 MHz | 65.3 db | 63.3 db | 55.8 db | 52.8 db | 3.8 db | 3.8 db | 100 Ohms ± 15 Ohms |
| 10 MHz | 59.3 db | 57.3 db | 47.8 db | 44.8 db | 6.0 db | 6.0 db | 100 Ohms ± 15 Ohms |
| 20 MHz | 54.8 db | 52.8 db | 41.8 db | 38.8 db | 8.5 db | 8.6 db | 100 Ohms ± 15 Ohms |
| 100 MHz | 44.3 db | 42.3 db | 27.8 db | 24.8 db | 19.8 db | 20.2 db | 100 Ohms ± 15 Ohms |
| 250 MHz | 38.3 db | 36.3 db | 19.8 db | 16.8 db | 32.8 db | 33.8 db | 100 Ohms ± 15 Ohms |

This table refers to the electrical specifications of TPC2756, other Category 6 cabling is similar.

| | | | | | | | |
|---------|--|------|--------|--------|--------|--------|--------|
| TC5050 | Category 6, PVC, 1,000ft (304.8m) Reel, 4 Pr. Stranded | Blue | 229.95 | 225.35 | 220.75 | 216.15 | 211.55 |
| TPC2756 | Category 6, Plenum, 1,000ft (304.8m) Pull Box, 4 Pr. Solid | Blue | 399.00 | 391.02 | 383.04 | 375.06 | 367.08 |

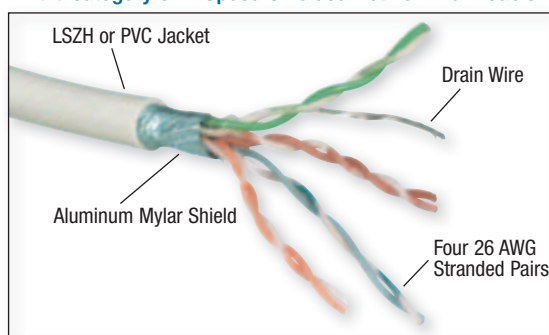
Category 6 Hi-Speed Shielded Network Bulk Cable

For Protection against EMI/RFI interference L-com's High-Performance Category 6 Shielded bulk cable is the perfect choice. Designed for today's hi-speed gigabit networks, this Category 6 cable from L-com is made to out-perform all others. With a 100% foil shield covering 4-Pair 26AWG stranded conductors, your data is protected from interference. Designed to exceed EIA568B standards, this cable will easily handle Gigabit Ethernet applications.

Category 6 Bulk Cable

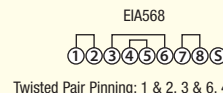

Category 6 Stranded 4 Pair Cable



| | | | | | | | |
|-----------|--|--------|--------|--------|--------|--------|--------|
| TFC2930 | Category 6 Shielded, 4 Pr. Stranded PVC 26 AWG, 1,000ft (304.8m) Reel | Black | 349.00 | 342.02 | 335.04 | 328.06 | 321.08 |
| TFC2932 | Category 6 Shielded, 4 Pr. Stranded PVC 26 AWG, 1,000ft (304.8m) Reel | Red | 349.00 | 342.02 | 335.04 | 328.06 | 321.08 |
| TFC2934 | Category 6 Shielded, 4 Pr. Stranded PVC 26 AWG, 1,000ft (304.8m) Reel | Yellow | 349.00 | 342.02 | 335.04 | 328.06 | 321.08 |
| TFC2936 | Category 6 Shielded, 4 Pr. Stranded PVC 26 AWG, 1,000ft (304.8m) Reel | Blue | 349.00 | 342.02 | 335.04 | 328.06 | 321.08 |
| TFC2939 | Category 6 Shielded, 4 Pr. Stranded PVC 26 AWG, 1,000ft (304.8m) Reel | White | 349.00 | 342.02 | 335.04 | 328.06 | 321.08 |
| TFC2940 | Category 6 Shielded, 4 Pr. Stranded PVC 26 AWG, 1,000ft (304.8m) Reel | Beige | 349.00 | 342.02 | 335.04 | 328.06 | 321.08 |
| TFC6101 | Category 6 Shielded, 4 Pr. Stranded PVC 26 AWG, 1,000ft (304.8m) Reel | Gray | 349.00 | 342.02 | 335.04 | 328.06 | 321.08 |
| TFCLS6001 | Category 6 Shielded, 4 Pr. Stranded LSZH 26 AWG, 1,000ft (304.8m) Reel | Gray | 499.00 | 489.02 | 479.04 | 469.06 | 459.08 |

Solid vs Stranded Center Conductors**Online Video**

L-com.com/Videos/A19

In network cabling there are two distinct types of cable that are offered. Each type of cable has advantages and disadvantages:

Stranded cable, used on workstation patch cords, is very flexible and easily bends but has a slightly higher attenuation factor.

Solid cable, used in horizontal runs, is stiff but offers better transmission performance.

Comparison Between Solid and Stranded Conductor Cable

| | Solid Conductor Cable | Stranded Conductor Cable |
|---------------|---|--|
| Advantages | Lowest Cost Best Transmission Performance Terminates to IDC110 Blocks/Jacks | Very Flexible Easy Plug Termination |
| Disadvantages | Not Flexible Difficult to terminate to plug | Higher Cost Recommended Distance (<10m) Higher Attenuation Cannot connect to IDC 110 blocks |

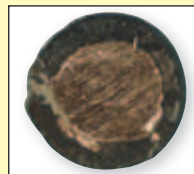
Solid Conductor Cable**Stranded Conductor Cable**

Shielded (FTP) 5E to 100 MHz Bulk Cable - Help Suppress Noise in Networks - 2 and 4 Pair

Screened (shielded) twisted pair is ideal for use in environments where EMI/RFI is a concern. A foil wrap with a drain wire protects signals from external noise. Available in stranded 26 AWG conductor with PVC and Low Smoke Zero Halogen jackets. Double shielded (foil + braid) 24 AWG solid is now available for use where extra noise protection is required. Plenum version is 24 AWG solid conductor. Sold in 1000' (304.8m) spools.

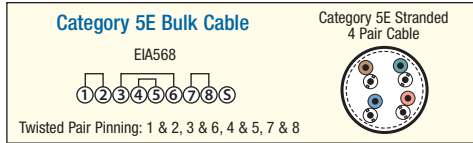

| Item # | Description | Reel | Color | 1-9 | 10-24 | 25-99 | 100-249 |
|--------|-------------|------|-------|-----|-------|-------|---------|
|--------|-------------|------|-------|-----|-------|-------|---------|

| FREQUENCY | NEAR END CROSS TALK (NEXT) | ATTENUATION | CAPACITANCE | IMPEDANCE |
|-----------|----------------------------|-------------------|--------------|--------------------|
| 4 MHz | 53 db min. | 13 db/330 ft max. | 14 pF/ft Max | 100 Ohms ± 15 Ohms |
| 10 MHz | 47 db min. | 20 db/330 ft max. | 14 pF/ft Max | 100 Ohms ± 15 Ohms |
| 20 MHz | 42 db min. | 28 db/330 ft max. | 14 pF/ft Max | 100 Ohms ± 15 Ohms |
| 100 MHz | 32 db min. | 67 db/330 ft max. | 14 pF/ft Max | 100 Ohms ± 15 Ohms |

This table refers to the electrical specifications of TFC2648, other Screened Category 5E cabling is similar.

TFC2002, TFC2004, TFC2006, TFDL2004, TFCLS2004 and TFCHF2004 cables are 26 AWG.

✓RoHS **Category 5E PVC Bulk Cable with Foil Shield**

| | | | | | | | |
|---------|---|-----------------------|----------|--------|--------|--------|--------|
| TFC2002 | Category 5E Shielded, 2-pr. Stranded PVC 26 AWG | 1,000ft (304.8m) Reel | Beige | 229.00 | 224.42 | 219.84 | 215.26 |
| TFC2004 | Category 5E Shielded, 4-pr. Stranded PVC 26 AWG | 1,000ft (304.8m) Reel | Lt. Gray | 259.00 | 253.82 | 248.64 | 243.46 |
| TFC2006 | Category 5E Shielded, 4-pr. Stranded PVC 26 AWG | 1,000ft (304.8m) Reel | Red | 259.00 | 253.82 | 248.64 | 243.46 |
| TFC2900 | Category 5E Shielded, 4-pr. Stranded PVC 26 AWG | 1,000ft (304.8m) Reel | Black | 259.00 | 253.82 | 248.64 | 243.46 |
| TFC2901 | Category 5E Shielded, 4-pr. Stranded PVC 26 AWG | 1,000ft (304.8m) Reel | Brown | 259.00 | 253.82 | 248.64 | 243.46 |
| TFC2903 | Category 5E Shielded, 4-pr. Stranded PVC 26 AWG | 1,000ft (304.8m) Reel | Orange | 259.00 | 253.82 | 248.64 | 243.46 |
| TFC2904 | Category 5E Shielded, 4-pr. Stranded PVC 26 AWG | 1,000ft (304.8m) Reel | Yellow | 259.00 | 253.82 | 248.64 | 243.46 |
| TFC2905 | Category 5E Shielded, 4-pr. Stranded PVC 26 AWG | 1,000ft (304.8m) Reel | Green | 259.00 | 253.82 | 248.64 | 243.46 |
| TFC2906 | Category 5E Shielded, 4-pr. Stranded PVC 26 AWG | 1,000ft (304.8m) Reel | Blue | 259.00 | 253.82 | 248.64 | 243.46 |
| TFC2907 | Category 5E Shielded, 4-pr. Stranded PVC 26 AWG | 1,000ft (304.8m) Reel | Violet | 259.00 | 253.82 | 248.64 | 243.46 |
| TFC2908 | Category 5E Shielded, 4-pr. Stranded PVC 26 AWG | 1,000ft (304.8m) Reel | Gray | 259.00 | 253.82 | 248.64 | 243.46 |
| TFC2909 | Category 5E Shielded, 4-pr. Stranded PVC 26 AWG | 1,000ft (304.8m) Reel | White | 259.00 | 253.82 | 248.64 | 243.46 |

✓RoHS **Category 5E Plenum Bulk Cable with Foil Shield**

| | | | | | | | |
|----------|---------------------------------|-----------------------|------|--------|--------|--------|--------|
| TFPC2648 | Category 5E, 4-pr. Solid Plenum | 1,000ft (304.8m) Reel | Blue | 499.00 | 489.02 | 479.04 | 469.06 |
|----------|---------------------------------|-----------------------|------|--------|--------|--------|--------|

✓RoHS **Category 5E PVC Bulk Cable with Foil + Braid Shielding**

| | | | | | | | |
|----------|--|-----------------------|-------|--------|--------|--------|--------|
| TFSC2004 | Category 5E Shielded, 4-pr. Solid PVC 24 AWG | 1,000ft (304.8m) Reel | Ivory | 399.00 | 391.02 | 383.04 | 375.06 |
|----------|--|-----------------------|-------|--------|--------|--------|--------|

✓RoHS **Category 5E Low Smoke Zero Halogen Bulk Cable with Foil Shield**

| | | | | | | | |
|-----------|---|-----------------------|-------|--------|--------|--------|--------|
| TFCLS2004 | Category 5E Shielded, 4-pr. Stranded LSZH | 1,000ft (304.8m) Reel | Black | 479.00 | 469.42 | 459.84 | 450.26 |
|-----------|---|-----------------------|-------|--------|--------|--------|--------|

✓RoHS **Category 5E Low Smoke Zero Halogen Bulk Cable with Foil + Braid Shielding**

| | | | | | | | |
|----------|--|-----------------------|----------|--------|--------|--------|--------|
| TFDL2004 | Category 5E Shielded, 4-pr. Stranded LSZH 26 AWG | 1,000ft (304.8m) Reel | Lt. Gray | 499.00 | 479.04 | 459.08 | 439.12 |
| TFDL2104 | Category 5E Shielded, 4-pr. Solid LSZH 24 AWG | 1,000ft (304.8m) Reel | Lt. Gray | 399.00 | 383.04 | 367.08 | 351.12 |

✓RoHS **Category 5E PUR Double Shielded Industrial Ethernet Bulk Cable**

| | | | | | | | |
|------------|---|-----------------------|-------|--------|------|------|------|
| TFPCUR5730 | Cat 5E, Double Shielded, PUR 4-pr. Stranded, 26 AWG | 1,000ft (304.8m) Reel | Black | 949.00 | CALL | CALL | CALL |
|------------|---|-----------------------|-------|--------|------|------|------|

✓RoHS **Category 5E Shielded Continuous Hi-Flex Oil Resistant Industrial Ethernet Bulk Cable**

Designed for environments where ordinary cables fail, this exclusive ultra flexible Category 5E shielded bulk cable from L-com is built to take a beating. With a Halogen-Free PUR jacket, these Hi-Flex cables will not breakdown when exposed to oil based lubricants making it ideal for robotic control systems on the factory floor. TFCHF2004 is tested to 2.5 million flex cycles (12.5 X cable O.D. min. radius). TFCLS2005 is tested to 10 Million flex cycles (20 X cable O.D. min radius).

| | | | | | | | |
|-----------|---|-----------------------|------|---------|---------|---------|---------|
| TFCHF2004 | Cat 5E Shielded, 4-pr. Stranded Hi-Flex, 26 AWG | 1,000ft (304.8m) Reel | Teal | 2995.00 | 2935.10 | 2875.20 | 2815.30 |
| TFCLS2005 | Cat 5E Shielded, 4-pr. Stranded Extreme Hi-Flex, 26 AWG | 1,000ft (304.8m) Reel | Teal | 1449.00 | 1420.02 | 1391.04 | 1362.06 |

Understanding cable flammability ratings**Plenum (CMP) Rated Cable**

Complies with NFPA-262 and UL-910. It is the only cable allowed in spaces defined as air plenums such as raised flooring systems and air handling ducts. Plenum cables must self extinguish and not re-ignite.

**Low Smoke Zero Halogen (LSZH) Rated Cable**

Used in shipboard applications and computer networking rooms where toxic or acidic smoke and fumes can injure people and/or equipment. Examples of Halogens include Fluorine, Chlorine, Bromine and Iodine. These materials when burned produce acidic smoke that can cause harm. These cables will self extinguish.

**Riser (CMR) Rated Cable**

Complies with UL-1666. Defined for usage in vertical tray applications such as cable runs between floors through cable risers or in elevator shafts. These cables must self extinguish.

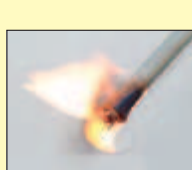
**General Purpose (CM, CMG, CMx) Cable**

Complies with UL-1581 testing. They will burn and partially self extinguish. Not for use between building floors or in air plenum spaces. Often these cables are used for workstation cables and patch cords.

**Online Video**

L-com.com/Videos/A20

Screened Category 5E

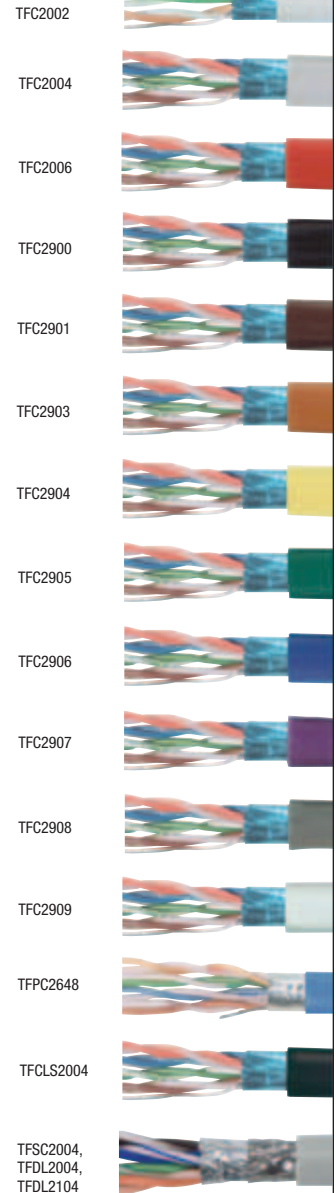

Industrial Category 5E

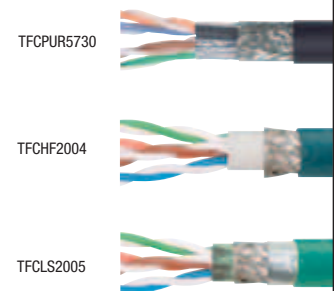
**What is the difference in flammability ratings?**

See the free video tip and more at L-com.com/Videos/A20

Category 5E

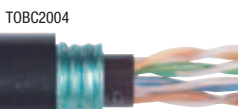
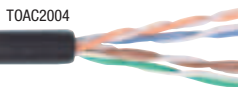
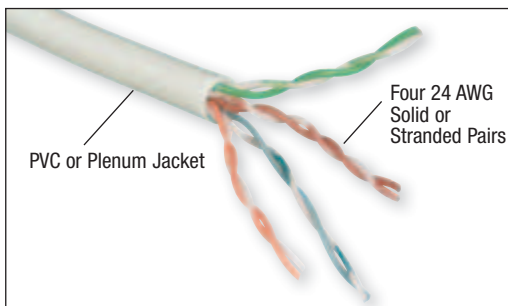

Outdoor Category 5E

Category 5E to 100 MHz - Hi-Speed UTP for LAN and Emerging Applications

Unshielded twisted pair has become the cabling of choice in voice and data applications. Low cost and easy installation are driving popularity. As new higher speed applications emerge, higher performance from cabling systems is required. Category 5E performance requirements add margin over existing Category 5 specifications to support more robust, bi-directional signaling schemes over all four pairs. Applications supported include: 10Base-T, 100Base-T, 100Base-TX, 1000Base-T, 100BaseVG-Any-LAN, 155Mbps ATM and a number of emerging multimedia applications.

Category 5E Bulk Cable



Category 5E Stranded 4 Pair Cable



| Item # | Description | Color | 1-9 | 10-24 | 25-99 | 100-249 | 250-499 |
|-----------|---------------------------|---------------------|--|------------------|-------------|-------------|--------------------|
| FREQUENCY | NEAR END CROSSTALK (NEXT) | POWER SUM NEXT LOSS | EQUAL LEVEL FAR END CROSSTALK (ELFEXT) | POWER SUM ELFEXT | RETURN LOSS | ATTENUATION | IMPEDANCE |
| 4 MHz | 56.3 db | 53.3 db | 51.7 db | 48.7 db | 23 db | 4.1 db | 100 Ohms ± 15 Ohms |
| 10 MHz | 50.3 db | 47.3 db | 43.8 db | 40.8 db | 25 db | 6.5 db | 100 Ohms ± 15 Ohms |
| 20 MHz | 45.8 db | 42.8 db | 37.7 db | 34.7 db | 25 db | 9.3 db | 100 Ohms ± 15 Ohms |
| 100 MHz | 35.3 db | 32.3 db | 23.8 db | 20.8 db | 20.1 db | 22 db | 100 Ohms ± 15 Ohms |

This table refers to the electrical specifications of TC2379, other Category 5E cabling is similar.

| | | | | | | | |
|----------|---|--------|---------|---------|---------|---------|---------|
| TC2379 | Category 5E, PVC Bulk, 1,000ft (304.8m) Box, 4 Pr. Solid | Beige | 99.00 | 97.02 | 95.04 | 93.06 | 91.08 |
| TC2737 | Category 5E, PVC Bulk, 1,000ft (304.8m) Box, 4 Pr. Solid | Gray | 99.00 | 97.02 | 95.04 | 93.06 | 91.08 |
| TC58141 | Category 5E, PVC Bulk, 1,000ft (304.8m) Reel, 25 Pr. Solid | Gray | 1895.95 | 1858.03 | 1820.11 | 1782.19 | 1744.27 |
| TC2380 | Category 5E, PVC Bulk, 1,000ft (304.8m) Reel, 2 Pr. Stranded | Beige | 159.00 | 155.82 | 152.64 | 149.46 | 146.28 |
| TC2382 | Category 5E, PVC Bulk, 1,000ft (304.8m) Reel, 4 Pr. Stranded | Beige | 229.00 | 224.42 | 219.84 | 215.26 | 210.68 |
| TC2581 | Category 5E, PVC Bulk, 1,000ft (304.8m) Reel, 4 Pr. Stranded | Yellow | 229.00 | 224.42 | 219.84 | 215.26 | 210.68 |
| TC2589 | Category 5E, PVC Bulk, 1,000ft (304.8m) Reel, 4 Pr. Stranded | Red | 229.00 | 224.42 | 219.84 | 215.26 | 210.68 |
| TC2590 | Category 5E, PVC Bulk, 1,000ft (304.8m) Reel, 4 Pr. Stranded | Green | 229.00 | 224.42 | 219.84 | 215.26 | 210.68 |
| TC2599 | Category 5E, PVC Bulk, 1,000ft (304.8m) Reel, 4 Pr. Stranded | Blue | 229.00 | 224.42 | 219.84 | 215.26 | 210.68 |
| TPC2347 | Category 5E, Plenum Bulk, 1,000ft (304.8m) Box, 4 Pr. Solid | White | 219.00 | 214.62 | 210.24 | 205.86 | 201.48 |
| TPC2567 | Category 5E, Plenum Bulk, 1,000ft (304.8m) Box, 4 Pr. Solid | Blue | 219.00 | 214.62 | 210.24 | 205.86 | 201.48 |
| TPC58142 | Category 5E, Plenum Bulk, 1,000ft (304.8m) Reel, 25 Pr. Solid | Gray | 3999.00 | 3919.02 | 3839.04 | 3759.06 | 3679.08 |

Category 5E Outdoor UV Resistant Gel-Filled Bulk Cable - Ethernet Grade Cable for Outdoor Usage

Protect Ethernet cable runs outside with L-com's outdoor Category 5E rated twisted pair cabling. The gel-filled jacket provides moisture protection when used in an outdoor environment. With the UV protected jacket, outdoor cable runs are protected from damage caused by sunlight exposure. The cable is EIA568 color-coded for compatibility with standard installations and features solid conductors for termination into standard IDC connectors. Order online today!

| FREQUENCY | NEAR END CROSS TALK (NEXT) | ATTENUATION | CAPACITANCE | IMPEDANCE |
|-----------|----------------------------|--------------------|--------------|--------------------|
| 4 MHz | 53 dB min. | 4.1 dB/330 ft max. | 14 pF/ft Max | 100 Ohms ± 15 Ohms |
| 10 MHz | 47 dB min. | 6.5 dB/330 ft max. | 14 pF/ft Max | 100 Ohms ± 15 Ohms |
| 20 MHz | 42 dB min. | 9.3 dB/330 ft max. | 14 pF/ft Max | 100 Ohms ± 15 Ohms |
| 100 MHz | 32 dB min. | 22 dB/330 ft max. | 14 pF/ft Max | 100 Ohms ± 15 Ohms |

| | | | | | | | |
|----------|--|-------|--------|--------|--------|--------|--------|
| TOAC2004 | Cat. 5E, Outdoor Aerial/Duct, 1,000ft (304.8m) Reel, 4 Pr. Solid | Black | 249.95 | 244.95 | 239.95 | 234.95 | 229.95 |
| TOBC2004 | Cat. 5E, Outdoor Direct Burial, 1,000ft (304.8m) Reel, 4 Pr. Solid | Black | 549.00 | CALL | CALL | CALL | CALL |

**What is the difference between Category 5E & Category 6 100 Ohm UTP?**

The Category 6 Standard adopted in mid 2002 extended key parameters over 5E specifications. The additional headroom is intended to provide quality transmission at higher data rates required by emerging applications. As the chart indicates, the most prominent difference is the frequency at which the key parameters are measured. The jump from 100 to 250 Mhz places a great deal of emphasis on component quality as well as installation techniques. This improvement is commonly noticed by the increased pair twisting and staggering of twisted pairs.

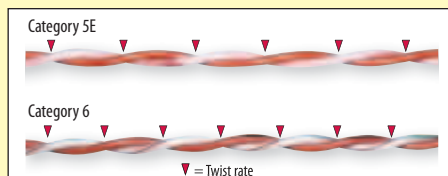

| | Category 5E | Category 6 |
|---|-------------|--|
| Frequency | 100 MHz | 250 MHz |
| Attenuation | 22 db | 19.8 db/100M @ 100 MHz 32.8 db/100M @ 250 MHz |
| Return Loss | 19 db | 19 db @ 100 MHz 15.6 db @ 250 MHz |
| Delay Skew | 45 ns | 45 ns |
| Near End Crosstalk (NEXT) | 35.3 db | 44.3 db @ 100 MHz 38.3 db @ 250 MHz |
| Power Sum Near End Crosstalk (PS-NEXT) | 32.3 db | 42.3 db @ 100 MHz 36.3 db @ 250 MHz |
| Equal Level Far End Crosstalk (ELFEXT) | 23.8 db | 27.8 db @ 100 MHz 19.8 db @ 250 MHz |
| Power Sum Equal Level Far End Crosstalk (PS-ELFEXT) | 20.8 db | 24.8 db @ 100 MHz 16.8 db @ 250 MHz |



Category 3 to 16 MHz - Medium Speed UTP - 2, 3, 4, 12 and 25 Pair Solid Conductor

Category 3 twisted pair cabling is the perfect choice to control cost when low speed telephone or data is required. This PVC-jacketed cable is EIA568 color-coded for compatibility with standard installations. Category 3 cabling is perfect for telephone and low speed data applications. Solid conductors terminate easily into standard IDC connectors and panels. Available in PVC or Plenum rated jacket styles.

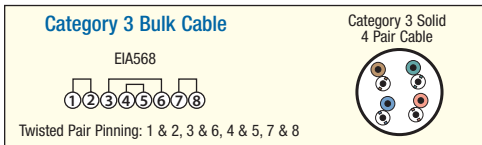
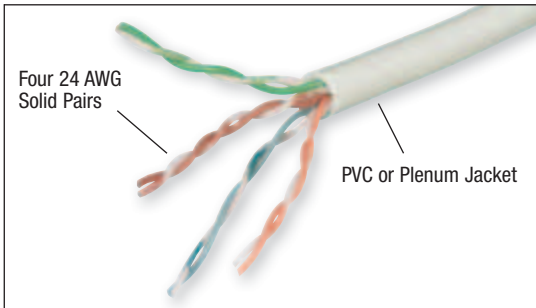

| Item # | Description | Color | 1-9 | 10-24 | 25-99 | 100-249 | 250-499 |
|-----------|----------------------------|---------------------|--------------|--------------------|-------|---------|---------|
| FREQUENCY | NEAR END CROSS TALK (NEXT) | ATTENUATION | CAPACITANCE | IMPEDANCE | | | |
| 1 MHz | 41 db min. | 2.6 db/330 ft max. | 20 pF/ft Max | 100 Ohms ± 15 Ohms | | | |
| 4 MHz | 32 db min. | 5.6 db/330 ft max. | 20 pF/ft Max | 100 Ohms ± 15 Ohms | | | |
| 10 MHz | 26 db min. | 9.7 db/330 ft max. | 20 pF/ft Max | 100 Ohms ± 15 Ohms | | | |
| 16 MHz | 23 db min. | 13.1 db/330 ft max. | 20 pF/ft Max | 100 Ohms ± 15 Ohms | | | |

This table refers to the electrical specifications of TC3559, other Category 3 cabling is similar.

| | | | | | | | |
|---------|--|-------|--------|--------|--------|--------|--------|
| TC3559 | Category 3, PVC Bulk, 1,000ft (304.8m) Box, 2 Pr. Solid | Gray | 59.95 | 58.75 | 57.55 | 56.35 | 55.15 |
| TC3561 | Category 3, PVC Bulk, 1,000ft (304.8m) Box, 4 Pr. Solid | Gray | 99.95 | 97.95 | 95.95 | 93.95 | 91.95 |
| TC3567 | Category 3, PVC Bulk, 1,000ft (304.8m) Reel, 12 Pr. Solid | Gray | 299.00 | 293.02 | 287.04 | 281.06 | 275.08 |
| TC3570 | Category 3, PVC Bulk, 1,000ft (304.8m) Reel, 25 Pr. Solid | Gray | 579.00 | 567.42 | 555.84 | 544.26 | 532.68 |
| TPC4756 | Category 3, Plenum Bulk, 1,000ft (304.8m) Box, 2 Pr. Solid | Green | 99.95 | 97.95 | 95.95 | 93.95 | 91.95 |
| TPC4757 | Category 3, Plenum Bulk, 1,000ft (304.8m) Box, 3 Pr. Solid | Green | 119.95 | 117.55 | 115.15 | 112.75 | 110.35 |
| TPC4758 | Category 3, Plenum Bulk, 1,000ft (304.8m) Box, 4 Pr. Solid | Green | 129.95 | 127.35 | 124.75 | 122.15 | 119.55 |

Flat Modular Cord - 26 AWG Stranded - 4, 6, 8 and 10 Conductors

Flat modular (POTS) cable is suitable for voice and low speed data applications. Flat oval design permits fast stripping and crimping of modular plugs. Cable construction features flexible PVC jacketing. Available in popular 4, 6, 8 and 10 conductor counts. UL listed. Sold in 100', 500' and 1000' spools.

| | | | | | | | |
|------------|---|------|--------|--------|--------|--------|------|
| TDB4-100 | 4 Conductor Flat Modular Cord, PVC Bulk, 100ft (30.5m) Coil | Gray | 10.95 | 10.51 | 10.07 | 9.64 | CALL |
| TDB6-100 | 6 Conductor Flat Modular Cord, PVC Bulk, 100ft (30.5m) Coil | Gray | 16.95 | 16.27 | 15.59 | 14.92 | CALL |
| TDB8-100 | 8 Conductor Flat Modular Cord, PVC Bulk, 100ft (30.5m) Coil | Gray | 24.95 | 23.95 | 22.95 | 21.96 | CALL |
| TDB4-500 | 4 Conductor Flat Modular Cord, PVC Bulk, 500ft (152.4m) Reel | Gray | 39.95 | 38.35 | 36.75 | 35.16 | CALL |
| TDB6-500 | 6 Conductor Flat Modular Cord, PVC Bulk, 500ft (152.4m) Reel | Gray | 64.95 | 62.35 | 59.75 | 57.16 | CALL |
| TDB8-500 | 8 Conductor Flat Modular Cord, PVC Bulk, 500ft (152.4m) Reel | Gray | 75.95 | 72.91 | 69.87 | 66.84 | CALL |
| TDB4-1000 | 4 Conductor Flat Modular Cord, PVC Bulk, 1,000ft (304.8m) Reel | Gray | 74.95 | 71.95 | 68.95 | 65.96 | CALL |
| TDB6-1000 | 6 Conductor Flat Modular Cord, PVC Bulk, 1,000ft (304.8m) Reel | Gray | 114.95 | 110.35 | 105.75 | 101.16 | CALL |
| TDB8-1000 | 8 Conductor Flat Modular Cord, PVC Bulk, 1,000ft (304.8m) Reel | Gray | 164.95 | 158.35 | 151.75 | 145.16 | CALL |
| TDB10-1000 | 10 Conductor Flat Modular Cord, PVC Bulk, 1,000ft (304.8m) Reel | Gray | 189.95 | 182.35 | 174.75 | 167.16 | CALL |

Category 3

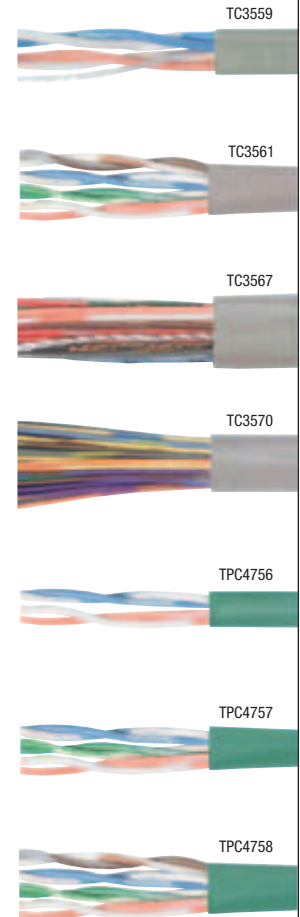

Flat Modular Cord

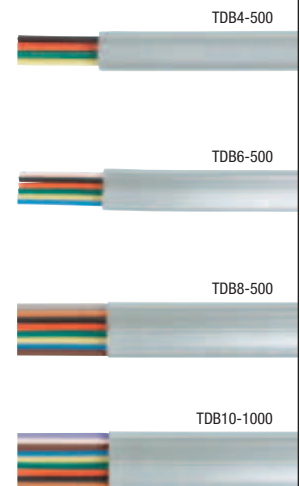

UTP and STP installation guidelines



The minimum recommended bend radius for UTP is typically 10 times the cable's OD (Outside Diameter).

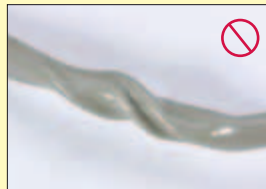

DO NOT twist the cable



DO NOT overtighten wire ties

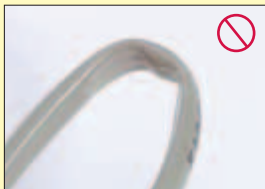

DO NOT bend cable greater than 90 degrees

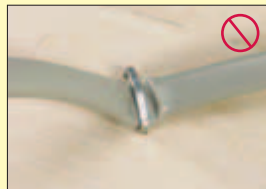

DO NOT use a stapler for installations

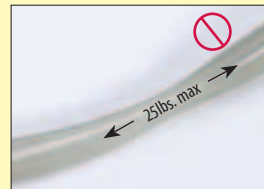

DO NOT stretch or apply pull force greater than 25 lbs (11.4kg).



To see our entire product offering
go to...L-com.com

L-com Global Connectivity



| Item # | Description | Wiring | 1-9 | 10-24 | 25-99 | 100-249 |
|---|---|--------|--------|--------|--------|---------|
| ✓RoHS 25-Pair Telco Cables - Dual Terminated and Breakout (Octopus) Versions | | | | | | |
| L-com offers a variety of straight-thru and breakout 25 pair telco trunk cables for voice and data networks. Cables come in Category 3 and 5 grades and utilize PVC jackets. Plenum grade and other configurations available by custom request. Category 5 cables utilize 180° or 90° connector ends. | | | | | | |
| TDC350FF-5 | Cat. 3, Telco Cable, 90° Female / 90° Female, 5.0ft (1.5m) | A | 31.95 | 29.39 | 26.84 | CALL |
| TDC350FF-10 | Cat. 3, Telco Cable, 90° Female / 90° Female, 10.0ft (3.0m) | A | 36.95 | 33.99 | 31.04 | CALL |
| TDC350FF-15 | Cat. 3, Telco Cable, 90° Female / 90° Female, 15.0ft (4.6m) | A | 42.95 | 39.51 | 36.08 | CALL |
| TDC350FF-25 | Cat. 3, Telco Cable, 90° Female / 90° Female, 25.0ft (7.6m) | A | 53.95 | 49.63 | 45.32 | CALL |
| TDC350FF-50 | Cat. 3, Telco Cable, 90° Female / 90° Female, 50.0ft (15.2m) | A | 80.95 | 74.47 | 68.00 | CALL |
| TDC350FF-100 | Cat. 3, Telco Cable, 90° Female / 90° Female, 100.0ft (30.5m) | A | 135.95 | 125.07 | 114.20 | CALL |
| TDC350MM-5 | Cat. 3, Telco Cable, 90° Male / 90° Male, 5.0ft (1.5m) | A | 31.95 | 29.39 | 26.84 | CALL |
| TDC350MM-10 | Cat. 3, Telco Cable, 90° Male / 90° Male, 10.0ft (3.0m) | A | 36.95 | 33.99 | 31.04 | CALL |
| TDC350MM-15 | Cat. 3, Telco Cable, 90° Male / 90° Male, 15.0ft (4.6m) | A | 42.95 | 39.51 | 36.08 | CALL |
| TDC350MM-25 | Cat. 3, Telco Cable, 90° Male / 90° Male, 25.0ft (7.6m) | A | 53.95 | 49.63 | 45.32 | CALL |
| TDC350MM-50 | Cat. 3, Telco Cable, 90° Male / 90° Male, 50.0ft (15.2m) | A | 80.95 | 74.47 | 68.00 | CALL |
| TDC350MM-100 | Cat. 3, Telco Cable, 90° Male / 90° Male, 100.0ft (30.5m) | A | 135.95 | 125.07 | 114.20 | CALL |
| TDC550FF-5 | Cat. 5, Telco Cable, 90° Female / 90° Female, 5.0ft (1.5m) | A | 69.50 | 65.33 | 61.16 | 56.99 |
| TDC550FF-10 | Cat. 5, Telco Cable, 90° Female / 90° Female, 10.0ft (3.0m) | A | 78.50 | 73.79 | 69.08 | 64.37 |
| TDC550FF-15 | Cat. 5, Telco Cable, 90° Female / 90° Female, 15.0ft (4.6m) | A | 87.50 | 82.25 | 77.00 | 71.75 |
| TDC550FF-25 | Cat. 5, Telco Cable, 90° Female / 90° Female, 25.0ft (7.6m) | A | 104.50 | 98.23 | 91.96 | 85.69 |
| TDC550FF-50 | Cat. 5, Telco Cable, 90° Female / 90° Female, 50.0ft (15.2m) | A | 148.50 | 139.59 | 130.68 | 121.77 |
| TDC550FF-100 | Cat. 5, Telco Cable, 90° Female / 90° Female, 100.0ft (30.5m) | A | 235.50 | 221.37 | 207.24 | 193.11 |
| TDC550MM-5 | Cat. 5, Telco Cable, 180° Male / 180° Male, 5.0ft (1.5m) | A | 69.50 | 65.33 | 61.16 | 56.99 |
| TDC550MM-10 | Cat. 5, Telco Cable, 180° Male / 180° Male, 10.0ft (3.0m) | A | 78.50 | 73.79 | 69.08 | 64.37 |
| TDC550MM-15 | Cat. 5, Telco Cable, 180° Male / 180° Male, 15.0ft (4.6m) | A | 87.50 | 82.25 | 77.00 | 71.75 |
| TDC550MM-25 | Cat. 5, Telco Cable, 180° Male / 180° Male, 25.0ft (7.6m) | A | 104.50 | 98.23 | 91.96 | 85.69 |
| TDC550MM-50 | Cat. 5, Telco Cable, 180° Male / 180° Male, 50.0ft (15.2m) | A | 148.50 | 139.59 | 130.68 | 121.77 |
| TDC550MM-100 | Cat. 5, Telco Cable, 180° Male / 180° Male, 100.0ft (30.5m) | A | 235.50 | 221.37 | 207.24 | 193.11 |

✓RoHS Category 3, Octopus Cables - Convert 25-Pair Telco to a Variety of Modular Cable Breakouts

This is a useful cable arrangement that allows conversion from a 90° 50 pin Telco connector to a variety of modular cables terminated with male RJ plugs having 2, 4, 6 or 8 active pins. All cables are three feet long. Wired per USOC Standard. Category 3 rated.

| | | | | | | |
|----------|--|---|-------|-------|-------|-------|
| TDC50M62 | Cat. 3 Telco Breakout Cable, Male Telco / 25 (6x2), 3.0ft (0.9m) | B | 89.95 | 84.55 | 79.16 | 73.76 |
| TDC50M64 | Cat. 3 Telco Breakout Cable, Male Telco / 12 (6x4), 3.0ft (0.9m) | C | 64.95 | 61.05 | 57.16 | 53.26 |
| TDC50M66 | Cat. 3 Telco Breakout Cable, Male Telco / 8 (6x6), 3.0ft (0.9m) | D | 59.95 | 56.35 | 52.76 | 49.16 |
| TDC50M88 | Cat. 3 Telco Breakout Cable, Male Telco / 6 (8x8), 3.0ft (0.9m) | E | 59.95 | 56.35 | 52.76 | 49.16 |
| TDC50F62 | Cat. 3 Telco Breakout Cable, Female Telco / 25 (6x2), 3.0ft (0.9m) | B | 89.95 | 84.55 | 79.16 | 73.76 |
| TDC50F64 | Cat. 3 Telco Breakout Cable, Female Telco / 12 (6x4), 3.0ft (0.9m) | C | 64.95 | 61.05 | 57.16 | 53.26 |
| TDC50F66 | Cat. 3 Telco Breakout Cable, Female Telco / 8 (6x6), 3.0ft (0.9m) | D | 59.95 | 56.35 | 52.76 | 49.16 |
| TDC50F88 | Cat. 3 Telco Breakout Cable, Female Telco / 6 (8x8), 3.0ft (0.9m) | E | 59.95 | 56.35 | 52.76 | 49.16 |

✓RoHS Category 5, Octopus Cables - Patch to Network Ethernet Equipment, etc.

Category 5 octopus cables break out one 180° telco connector to 12 RJ45 plugs wired for Ethernet 10Base-T.

| | | | | | | |
|--------------|--|---|-------|-------|-------|------|
| TRDC500M-3S | Cat. 5 Breakout Cable, Male Telco / 12 10Base-T (8x4), 3.0ft (0.9m) | F | 58.60 | 55.08 | 51.57 | CALL |
| TRDC500M-6S | Cat. 5 Breakout Cable, Male Telco / 12 10Base-T (8x4), 6.0ft (1.8m) | F | 62.20 | 58.47 | 54.74 | CALL |
| TRDC500M-10S | Cat. 5 Breakout Cable, Male Telco / 12 10Base-T (8x4), 10.0ft (3.0m) | F | 67.00 | 62.98 | 58.96 | CALL |

✓RoHS 50 Position Slim-Line Gender Changers - Mate with SCSI-1 and 50 Position Telco Connectors

| | | | | | |
|---------|---|-------|------|------|------|
| DGC50F | 50 Pin SCSI Gender Changer, Female / Female | 10.95 | 9.86 | 8.76 | 7.66 |
| DGC50M | 50 Pin SCSI Gender Changer, Male / Male | 10.95 | 9.86 | 8.76 | 7.66 |
| DGC50MF | 50 Pin SCSI Telco Socket Saver, Male / Female | 10.95 | 9.86 | 8.76 | 7.66 |

Pinning Legend

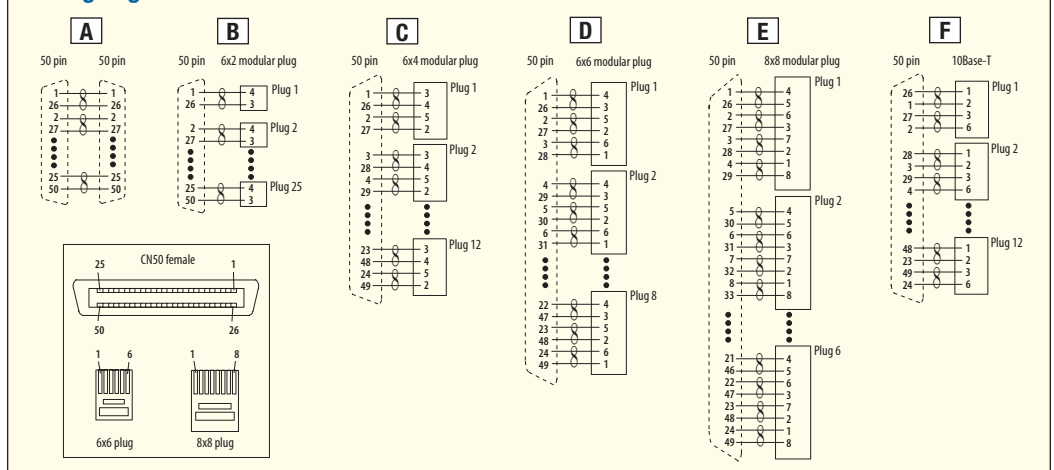

| Item # | Description | Wiring | 1-9 | 10-24 | 25-99 | 100-249 | 250-499 |
|---|---|----------|-------|-------|-------|---------|---------|
| ✓RoHS Harmonica Style Cluster Bars - An Efficient Way to Distribute Your 25 Pair Lines | | | | | | | |
| Break out your 50 pin Telco terminated cabling by connecting to a harmonica style cluster bar. These units use one male or female 25 pair Telco connector as input and 6, 8 or 12 modular jacks as output. Two holes for screw mounting or 2-sided tape may be used. Connector has Hook and Loop hold-down straps to eliminate screw tightening. USOC and 10Base-T wiring only. | | | | | | | |
| EC412M | Telco Harmonica 12 RJ11 (6x4) / 50 Pin Male | USOC | 29.95 | 26.95 | 23.96 | 20.96 | CALL |
| EC608M | Telco Harmonica 8 RJ12 (6x6) / 50 Pin Male | USOC | 29.50 | 26.55 | 23.60 | 20.65 | CALL |
| EC608MMJ | Telco Harmonica 8 MMJ (6x6) / 50 Pin Male | USOC | 32.50 | 29.25 | 26.00 | 22.75 | CALL |
| EC806M | Telco Harmonica 6 RJ45 (8x8) / 50 Pin Male | USOC | 31.50 | 28.35 | 25.20 | 22.05 | CALL |
| EC806MK | Telco Harmonica 6 RJ45 (8x8) / 50 Pin Male | USOC | 31.50 | 28.35 | 25.20 | 22.05 | CALL |
| E412M10BASE-T | Telco Harmonica 12 RJ45 (8x4) / 50 Pin Male | 10Base-T | 39.95 | 36.75 | 33.56 | 30.36 | CALL |
| EC412F | Telco Harmonica 12 RJ11 (6x4) / 50 Pin Female | USOC | 29.95 | 26.95 | 23.96 | 20.96 | CALL |
| EC608F | Telco Harmonica 8 RJ12 (6x6) / 50 Pin Female | USOC | 29.50 | 26.55 | 23.60 | 20.65 | CALL |
| EC608FMJ | Telco Harmonica 8 MMJ (6x6) / 50 Pin Female | USOC | 32.50 | 29.25 | 26.00 | 22.75 | CALL |
| EC806F | Telco Harmonica 6 RJ45 (8x8) / 50 Pin Female | USOC | 31.50 | 28.35 | 25.20 | 22.05 | CALL |
| EC806FK | Telco Harmonica 6 RJ45 (8x8) / 50 Pin Female | USOC | 31.50 | 28.35 | 25.20 | 22.05 | CALL |
| E412F10BASE-T | Telco Harmonica 12 RJ45 (8x4) / 50 Pin Female | 10Base-T | 39.95 | 36.75 | 33.56 | 30.36 | CALL |

19" (48.3cm) x 1.75" (4.4cm) Modular Patch Panel - 2, 3, or 4 Harmonicas Mounted in Low Profile Panel

These exclusive 19" (48.3cm) x 1.75" (4.4cm) panels come loaded with 2, 3, or 4 harmonica cluster bars. Panels are steel construction for durability and have a shelf in back for cable mounting. Black, with White imprinting.

| | | | | | | | |
|--------------|--|----------|--------|--------|--------|--------|--------|
| ECHL24-4M | 1.75" (4.4cm) Panel with 2 EC412M | USOC | 99.95 | 97.95 | 93.95 | 87.96 | 74.96 |
| ECHL24-6M | 1.75" (4.4cm) Panel with 3 EC608M | USOC | 129.95 | 127.35 | 122.15 | 114.36 | 97.46 |
| ECHL24-10BTM | 1.75" (4.4cm) Panel with 2 EC412M 10Base-T | 10Base-T | 119.95 | 117.55 | 112.75 | 105.56 | 89.96 |
| ECHL24-4F | 1.75" (4.4cm) Panel with 2 EC412F | USOC | 99.95 | 97.95 | 93.95 | 87.96 | 74.96 |
| ECHL24-8F | 1.75" (4.4cm) Panel with 4 EC806F | USOC | 139.95 | 137.15 | 131.55 | 123.16 | 104.96 |
| ECHL24-10BTF | 1.75" (4.4cm) Panel with 2 EC412F 10Base-T | 10Base-T | 119.95 | 117.55 | 112.75 | 105.56 | 89.96 |

✓RoHS Harmonica Style Bridging Adapters - For RJ12 and RJ45 Modular Equipped Cables

Your choice of 6 or 12 port bridging adapters. Each of the RJ12 (6x6) or RJ45 (8x8) lines are all wired in parallel.

| | | | | | | |
|---------|-------------------------------------|-------|-------|-------|-------|------|
| TDS1880 | 6 Way Bridging Adapter, RJ12 (6x6) | 29.95 | 27.55 | 25.16 | 22.76 | CALL |
| TDS2166 | 12 Way Bridging Adapter, RJ12 (6x6) | 37.95 | 34.91 | 31.88 | 28.84 | CALL |
| TDS1881 | 6 Way Bridging Adapter, RJ45 (8x8) | 31.95 | 29.39 | 26.84 | 24.28 | CALL |
| TDS2167 | 12 Way Bridging Adapter, RJ45 (8x8) | 39.95 | 36.75 | 33.56 | 30.36 | CALL |

✓RoHS 19" (48.3cm) x 1.75" (4.4cm) Modular Bridging Panels - Equipped with 6 or 12 Way Bridging Adapters

| | | | | | | |
|----------|---|--------|--------|--------|--------|-------|
| ECHL2166 | 1.75" (4.4cm) Panel with 2-12 Way (6x6) Bridging Adapters | 109.95 | 107.75 | 103.35 | 96.76 | 82.46 |
| ECHL1881 | 1.75" (4.4cm) Panel with 4-6 Way (8x8) Bridging Adapters | 129.95 | 127.35 | 122.15 | 114.36 | 97.46 |
| ECHL2167 | 1.75" (4.4cm) Panel with 2-12 Way (8x8) Bridging Adapters | 109.95 | 107.75 | 103.35 | 96.76 | 82.46 |

Wiring Diagram for RJ12 Bridging Adapter

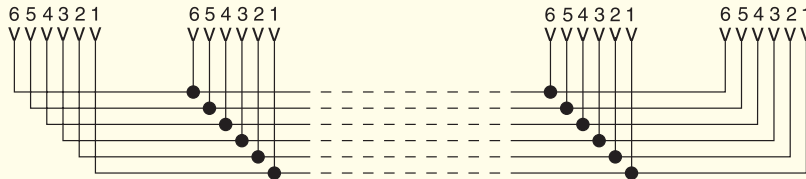

Wiring Diagram for RJ45 Bridging Adapter

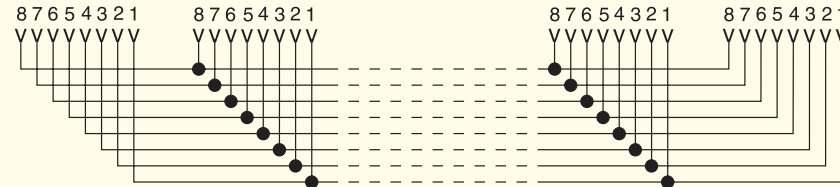

EC412M



EC608MMJ



EC806M



E412F10BASE-T



ECHL24-4



ECHL24-6



ECHL24-8

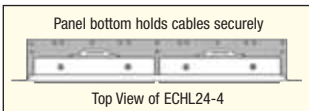

Top View of ECHL24-4



TDS1881



TDS2167



ECHL2166

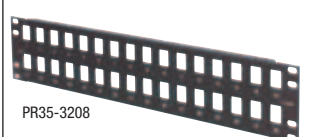

PR35-3208



Kit includes keystone jacks

| Item # | Description | List Price |
|--|--|------------|
| ✓RoHS Voice Grade Keystone Jack and Panel Kit Assortment - At Significant Savings | | |
| These kits include a pre-punched 19" (48.3cm) rack panel and appropriate number of keystone jacks to complete the assembly. Keystone jacks use insulation displacement contacts and each connector has 30 microinches of gold on jack mating surfaces. Panel color is Black. Keystone jacks are also available separately on pages 54-55 . | | |
| PR175-1606 | 1.75" (4.4cm) x 19" (48.3cm) Panel Kit with 16 RJ12 (6x6) Keystone Jacks | 59.00 |
| PR35-3206 | 3.50" (8.9cm) x 19" (48.3cm) Panel Kit with 32 RJ12 (6x6) Keystone Jacks | 79.00 |
| PR175-1608 | 1.75" (4.4cm) x 19" (48.3cm) Panel Kit with 16 RJ45 (8x8) Keystone Jacks | 114.98 |
| PR35-3208 | 3.50" (8.9cm) x 19" (48.3cm) Panel Kit with 32 RJ45 (8x8) Keystone Jacks | 149.98 |



Latest news

Get the latest company and product news.

L-com.com/PressReleases

New

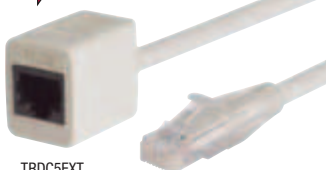

TRDC5EXT

New

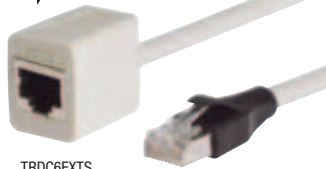

TRDC6EXTS

New



TRDC5EXTF

New



TRDC6EXTSF



TRDC500M-6S

| Item # | Description | Length | 1-9 | 10-24 | 25-99 | 100-249 | 250-499 |
|--------|-------------|--------|-----|-------|-------|---------|---------|
|--------|-------------|--------|-----|-------|-------|---------|---------|

Category 5E and 6 Network Extension Cables

L-com's unique network extension cables offer the perfect solution for extending an Ethernet network cable to the outside of an enclosure or by making a hard to reach port more accessible. Available in either Category 5E or Category 6, shielded or un-shielded, these cables are up to the task for your high demand data tasks. These extensions feature either a panel mountable flange or an inline flange-free design.

- Category 5E or Category 6 Network Extension Cables
- Available either with or without a panel mountable flange
- Choose either un-shielded (UTP) or Shielded (FTP)
- Feature L-com's unique snag-less molded plugs
- Standard lengths up to 25ft or call for custom options

✓RoHS Category 5E Non-Shielded Non-Flanged Extension Cables

| | | | | | | | |
|-------------|----------------------------------|---------------|-------|-------|-------|-------|-------|
| TRDC5EXT-3 | Category 5E RJ45 Extension Cable | 3.0ft (0.9m) | 13.52 | 12.44 | 11.36 | 10.28 | 9.19 |
| TRDC5EXT-5 | Category 5E RJ45 Extension Cable | 5.0ft (1.5m) | 14.40 | 13.25 | 12.10 | 10.94 | 9.79 |
| TRDC5EXT-7 | Category 5E RJ45 Extension Cable | 7.0ft (2.1m) | 16.40 | 15.09 | 13.78 | 12.46 | 11.15 |
| TRDC5EXT-10 | Category 5E RJ45 Extension Cable | 10.0ft (3.0m) | 16.68 | 15.35 | 14.01 | 12.68 | 11.34 |
| TRDC5EXT-15 | Category 5E RJ45 Extension Cable | 15.0ft (4.6m) | 18.84 | 17.33 | 15.83 | 14.32 | 12.81 |
| TRDC5EXT-25 | Category 5E RJ45 Extension Cable | 25.0ft (7.6m) | 22.88 | 21.05 | 19.22 | 17.39 | 15.56 |

✓RoHS Category 5E Shielded Non-Flanged Extension Cables

| | | | | | | | |
|--------------|---|---------------|-------|-------|-------|-------|-------|
| TRDC5EXTS-3 | Category 5E RJ45 Shielded Extension Cable | 3.0ft (0.9m) | 16.16 | 14.87 | 13.57 | 12.28 | 10.99 |
| TRDC5EXTS-5 | Category 5E RJ45 Shielded Extension Cable | 5.0ft (1.5m) | 17.20 | 15.82 | 14.45 | 13.07 | 11.70 |
| TRDC5EXTS-7 | Category 5E RJ45 Shielded Extension Cable | 7.0ft (2.1m) | 19.40 | 17.85 | 16.30 | 14.74 | 13.19 |
| TRDC5EXTS-10 | Category 5E RJ45 Shielded Extension Cable | 10.0ft (3.0m) | 19.96 | 18.36 | 16.77 | 15.17 | 13.57 |
| TRDC5EXTS-15 | Category 5E RJ45 Shielded Extension Cable | 15.0ft (4.6m) | 22.60 | 20.79 | 18.98 | 17.18 | 15.37 |
| TRDC5EXTS-25 | Category 5E RJ45 Shielded Extension Cable | 25.0ft (7.6m) | 27.52 | 25.32 | 23.12 | 20.92 | 18.71 |

✓RoHS Category 6 Non-Shielded Non-Flanged Extension Cables

| | | | | | | | |
|-------------|---------------------------------|---------------|-------|-------|-------|-------|-------|
| TRDC6EXT-3 | Category 6 RJ45 Extension Cable | 3.0ft (0.9m) | 13.80 | 12.70 | 11.59 | 10.49 | 9.38 |
| TRDC6EXT-5 | Category 6 RJ45 Extension Cable | 5.0ft (1.5m) | 14.88 | 13.69 | 12.50 | 11.31 | 10.12 |
| TRDC6EXT-7 | Category 6 RJ45 Extension Cable | 7.0ft (2.1m) | 17.08 | 15.71 | 14.35 | 12.98 | 11.61 |
| TRDC6EXT-10 | Category 6 RJ45 Extension Cable | 10.0ft (3.0m) | 17.60 | 16.19 | 14.78 | 13.38 | 11.97 |
| TRDC6EXT-15 | Category 6 RJ45 Extension Cable | 15.0ft (4.6m) | 20.24 | 18.62 | 17.00 | 15.38 | 13.76 |
| TRDC6EXT-25 | Category 6 RJ45 Extension Cable | 25.0ft (7.6m) | 25.16 | 23.15 | 21.13 | 19.12 | 17.11 |

✓RoHS Category 6 Shielded Non-Flanged Extension Cables

| | | | | | | | |
|--------------|--|---------------|-------|-------|-------|-------|-------|
| TRDC6EXTS-3 | Category 6 RJ45 Shielded Extension Cable | 3.0ft (0.9m) | 15.60 | 14.35 | 13.10 | 11.86 | 10.61 |
| TRDC6EXTS-5 | Category 6 RJ45 Shielded Extension Cable | 5.0ft (1.5m) | 16.88 | 15.53 | 14.18 | 12.83 | 11.48 |
| TRDC6EXTS-7 | Category 6 RJ45 Shielded Extension Cable | 7.0ft (2.1m) | 19.36 | 17.81 | 16.26 | 14.71 | 13.16 |
| TRDC6EXTS-10 | Category 6 RJ45 Shielded Extension Cable | 10.0ft (3.0m) | 20.24 | 18.62 | 17.00 | 15.38 | 13.76 |
| TRDC6EXTS-15 | Category 6 RJ45 Shielded Extension Cable | 15.0ft (4.6m) | 23.52 | 21.64 | 19.76 | 17.88 | 15.99 |
| TRDC6EXTS-25 | Category 6 RJ45 Shielded Extension Cable | 25.0ft (7.6m) | 29.60 | 27.23 | 24.86 | 22.50 | 20.13 |

✓RoHS Category 5E Non-Shielded Flanged Extension Cables

| | | | | | | | |
|--------------|----------------------------------|---------------|-------|-------|-------|-------|-------|
| TRDC5EXTF-3 | Category 5E RJ45 Extension Cable | 3.0ft (0.9m) | 14.84 | 13.65 | 12.47 | 11.28 | 10.09 |
| TRDC5EXTF-5 | Category 5E RJ45 Extension Cable | 5.0ft (1.5m) | 15.72 | 14.46 | 13.20 | 11.95 | 10.69 |
| TRDC5EXTF-7 | Category 5E RJ45 Extension Cable | 7.0ft (2.1m) | 17.72 | 16.30 | 14.88 | 13.47 | 12.05 |
| TRDC5EXTF-10 | Category 5E RJ45 Extension Cable | 10.0ft (3.0m) | 18.00 | 16.56 | 15.12 | 13.68 | 12.24 |
| TRDC5EXTF-15 | Category 5E RJ45 Extension Cable | 15.0ft (4.6m) | 20.16 | 18.55 | 16.93 | 15.32 | 13.71 |
| TRDC5EXTF-25 | Category 5E RJ45 Extension Cable | 25.0ft (7.6m) | 24.20 | 22.26 | 20.33 | 18.39 | 16.46 |

✓RoHS Category 5E Shielded Flanged Extension Cables

| | | | | | | | |
|---------------|---|---------------|-------|-------|-------|-------|-------|
| TRDC5EXTSF-3 | Category 5E RJ45 Shielded Extension Cable | 3.0ft (0.9m) | 16.24 | 14.94 | 13.64 | 12.34 | 11.04 |
| TRDC5EXTSF-5 | Category 5E RJ45 Shielded Extension Cable | 5.0ft (1.5m) | 17.32 | 15.93 | 14.55 | 13.16 | 11.78 |
| TRDC5EXTSF-7 | Category 5E RJ45 Shielded Extension Cable | 7.0ft (2.1m) | 19.52 | 17.96 | 16.40 | 14.84 | 13.27 |
| TRDC5EXTSF-10 | Category 5E RJ45 Shielded Extension Cable | 10.0ft (3.0m) | 20.08 | 18.47 | 16.87 | 15.26 | 13.65 |
| TRDC5EXTSF-15 | Category 5E RJ45 Shielded Extension Cable | 15.0ft (4.6m) | 22.72 | 20.90 | 19.08 | 17.27 | 15.45 |
| TRDC5EXTSF-25 | Category 5E RJ45 Shielded Extension Cable | 25.0ft (7.6m) | 27.64 | 25.43 | 23.22 | 21.01 | 18.80 |

✓RoHS Category 6 Non-Shielded Flanged Extension Cables

| | | | | | | | |
|--------------|---------------------------------|---------------|-------|-------|-------|-------|-------|
| TRDC6EXTF-3 | Category 6 RJ45 Extension Cable | 3.0ft (0.9m) | 15.12 | 13.91 | 12.70 | 11.49 | 10.28 |
| TRDC6EXTF-5 | Category 6 RJ45 Extension Cable | 5.0ft (1.5m) | 16.20 | 14.90 | 13.61 | 12.31 | 11.02 |
| TRDC6EXTF-7 | Category 6 RJ45 Extension Cable | 7.0ft (2.1m) | 18.40 | 16.93 | 15.46 | 13.98 | 12.51 |
| TRDC6EXTF-10 | Category 6 RJ45 Extension Cable | 10.0ft (3.0m) | 18.92 | 17.41 | 15.89 | 14.38 | 12.87 |
| TRDC6EXTF-15 | Category 6 RJ45 Extension Cable | 15.0ft (4.6m) | 21.56 | 19.84 | 18.11 | 16.39 | 14.66 |
| TRDC6EXTF-25 | Category 6 RJ45 Extension Cable | 25.0ft (7.6m) | 26.48 | 24.36 | 22.24 | 20.12 | 18.01 |

✓RoHS Category 6 Shielded Flanged Extension Cables

| | | | | | | | |
|---------------|--|---------------|-------|-------|-------|-------|-------|
| TRDC6EXTSF-3 | Category 6 RJ45 Shielded Extension Cable | 3.0ft (0.9m) | 16.64 | 15.31 | 13.98 | 12.65 | 11.32 |
| TRDC6EXTSF-5 | Category 6 RJ45 Shielded Extension Cable | 5.0ft (1.5m) | 17.92 | 16.49 | 15.05 | 13.62 | 12.19 |
| TRDC6EXTSF-7 | Category 6 RJ45 Shielded Extension Cable | 7.0ft (2.1m) | 20.40 | 18.77 | 17.14 | 15.50 | 13.87 |
| TRDC6EXTSF-10 | Category 6 RJ45 Shielded Extension Cable | 10.0ft (3.0m) | 21.28 | 19.58 | 17.88 | 16.17 | 14.47 |
| TRDC6EXTSF-15 | Category 6 RJ45 Shielded Extension Cable | 15.0ft (4.6m) | 24.56 | 22.60 | 20.63 | 18.67 | 16.70 |
| TRDC6EXTSF-25 | Category 6 RJ45 Shielded Extension Cable | 25.0ft (7.6m) | 30.68 | 28.23 | 25.77 | 23.32 | 20.86 |

✓RoHS Category 5 25-Pair Trunk Cables – Male 90-Degree Breakout for Ethernet

Breakout your 25-Pair Trunk lines to RJ45 style plugs for Ethernet. Available in a Category 5 rating, these cables simplify the process of connecting individual lines from or to a 25-pair Telco connection. One end features a standard RJ21 Telco connection and the other has twelve RJ45 style connectors. Custom lengths are available with modest minimums.

| | | | | | | | |
|--------------|---|---------------|-------|-------|-------|------|------|
| TRDC500M-3S | Cat. 5 Breakout Cable, Male Telco / 12 10Base-T (8x4) | 3.0ft (0.9m) | 58.60 | 55.08 | 51.57 | CALL | CALL |
| TRDC500M-6S | Cat. 5 Breakout Cable, Male Telco / 12 10Base-T (8x4) | 6.0ft (1.8m) | 62.20 | 58.47 | 54.74 | CALL | CALL |
| TRDC500M-10S | Cat. 5 Breakout Cable, Male Telco / 12 10Base-T (8x4) | 10.0ft (3.0m) | 67.00 | 62.98 | 58.96 | CALL | CALL |



| Item # | Description | Wiring | 1-9 | 10-24 | 25-99 | 100-249 |
|--------|-------------|--------|-----|-------|-------|---------|
|--------|-------------|--------|-----|-------|-------|---------|

✓RoHS Modular Y Adapters - Allow Line Splitting Flexibility in Today's DataCom Networks

Market demand for varied types of modular Y splitter cables has prompted this choice of six standard listings. The most popular types are stocked in one foot overall lengths. However, custom lengths are available. A dark, Gray molded box design style with all rounded edges is used as well as round U.T.P. Category 3 cable. All contact surfaces have 50 microinches gold plating. **Note:** Custom variations solicited to include: choice of modular jacks, any length of cable, different modular or DIN or other style plugs on cable. Minimum quantity of 250 may apply for most custom quotes.

| | | | | | | |
|----------|---|---|------|------|------|------|
| ECS203-1 | Modular Y-Bridge, USOC-6 / USOC-6 | A | 7.95 | 7.31 | 6.68 | 6.04 |
| ECS204-1 | Modular Y-Bridge, USOC-8 / USOC-8 | B | 7.95 | 7.31 | 6.68 | 6.04 |
| ECS205-1 | Modular Y-Splitter, 10Base-T / 10Base-T | C | 7.95 | 7.31 | 6.68 | 6.04 |
| ECS206-1 | Modular Y-Splitter, 10Base-T / Token Ring | D | 7.95 | 7.31 | 6.68 | 6.04 |
| ECS207-1 | Modular Y-Splitter, Token Ring / Token Ring | E | 7.95 | 7.31 | 6.68 | 6.04 |
| ECS208-1 | Modular Y-Splitter, Token Ring / Token Ring | F | 7.95 | 7.31 | 6.68 | 6.04 |

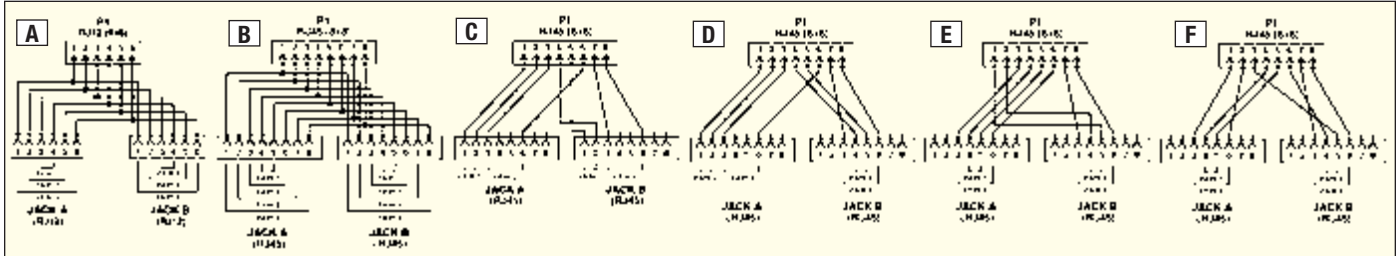
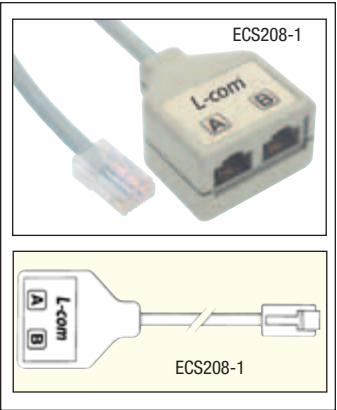

✓RoHS Shielded Modular 2-Way Splitters - Allow Multiple Uses of 4-Pair Cabling

This series is designed for use in environments where shielding protection is required. Features include: fully shielded PCB mounted jacks, RJ45 plugs with a 360 degree strain relief and a sturdy ABS housing. Three configurations in 12 inch lengths are offered. The bridging adapter combines all like numbered pins allowing devices to share a single interface. Two splitter versions are available configured for 10Base-T and Token Ring applications. Custom configurations will be considered with modest minimums. Please contact our Sales group for assistance.

| | | | | | | |
|----------|--|---|------|------|------|------|
| ECS801-1 | USOC Splitter, 8x8 Plug / 2 (8x4) Jacks | A | 9.95 | 9.15 | 8.36 | 7.56 |
| ECS802-1 | TIA568 Splitter, 8x8 Plug / 2 10Base-T Jacks | B | 9.95 | 9.15 | 8.36 | 7.56 |
| ECS803-1 | USOC Bridge, 8x8 Plug / 2 (8x8) Jacks | C | 9.95 | 9.15 | 8.36 | 7.56 |

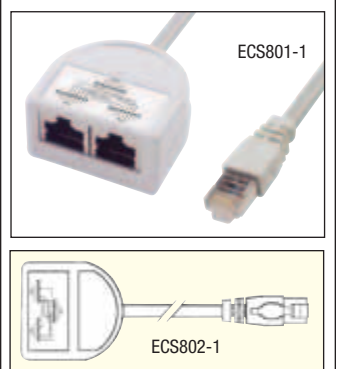
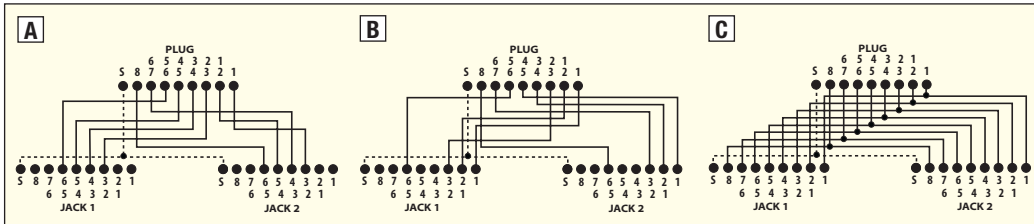

✓RoHS Modular 4-Way Splitters - Allow Multiple Uses of 4-Pair Cabling

This series allows users to take advantage of installed 4-pair to gain access to individual pairs or bridge multiple jacks. Four configurations in a 12 inch overall length are offered. The bridging adapter combines all like numbered pins allowing devices to share a single interface. The breakout models allow access to each individual pair at the 8x8 plug through four 6x2 or 8x2 jacks. Custom configurations will be considered with modest minimums. Please contact our Sales group for assistance.

| | | | | | | |
|-----------|--|---|------|------|------|------|
| ECS401-12 | TIA568B Splitter, 8x8 Plug / 4 (6x2) Jacks | A | 9.95 | 9.15 | 8.36 | 7.56 |
| ECS402-12 | USOC Splitter, 8x8 Plug / 4 (6x2) Jacks | B | 9.95 | 9.15 | 8.36 | 7.56 |
| ECS403-12 | TIA568 Splitter, 8x8 Plug / 4 (8x2) Jacks | C | 9.95 | 9.15 | 8.36 | 7.56 |
| ECS404-12 | USOC Bridge, 8x8 Plug / 4 (8x8) Jacks | D | 9.95 | 9.15 | 8.36 | 7.56 |

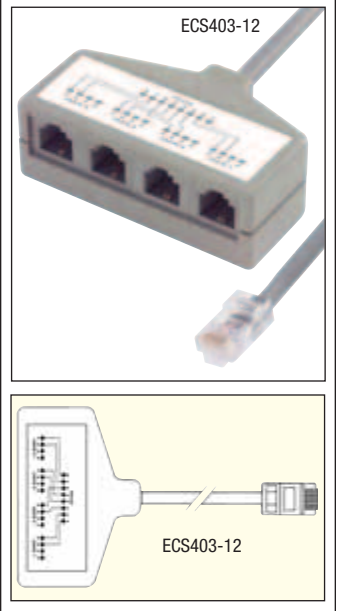
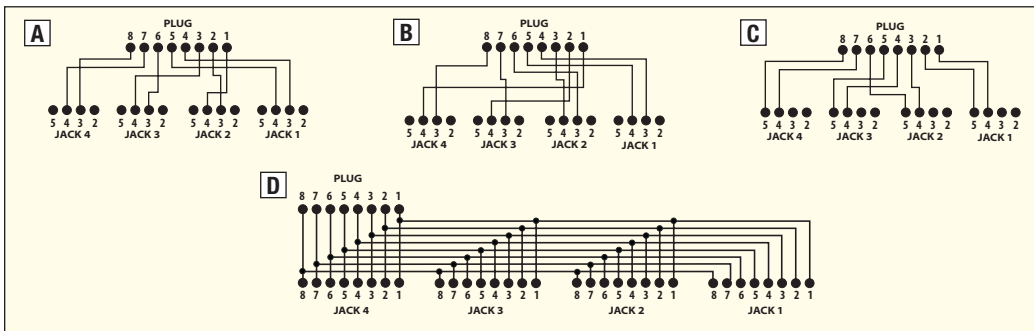

We want to help you!

See a complete list of free tips, tutorials and videos at L-com.com/Resources

Premium Grade

50 microinches GOLD with thumbscrews

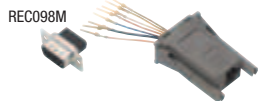
**Deluxe Grade**

30 microinches GOLD with thumbscrews

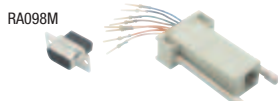
**Deluxe Grade**

30 microinches GOLD w/slotted screws

**Deluxe Grade Shielded**

30 microinches GOLD with thumbscrews

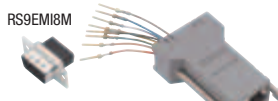

| Item # | Description | 1-9 | 10-24 | 25-99 | 100-249 | 250-499 |
|---|--|------|-------|-------|---------|---------|
| ✓RoHS Premium Modular Adapter Kits - Design Features Molded Knurled Hold Down Screws | | | | | | |
| The increased popularity of modular adapters prompted L-com to offer an off-the-shelf product that is a superior design featuring dark Gray 94V-0 plastic and 50 microinches of gold plating on the pins. L-com offers quotations for custom programming to fit your needs and with legends and/or logo, either molded-in or on labels for your application. TDT series insertion/extraction tools are necessary for programming. | | | | | | |
| REC096F | Modular Adapter, DB9 Female / RJ12 (6x6) Jack | 6.49 | 5.97 | 5.45 | 4.93 | 4.41 |
| REC096M | Modular Adapter, DB9 Male / RJ12 (6x6) Jack | 6.49 | 5.97 | 5.45 | 4.93 | 4.41 |
| REC096FD | Modular Adapter, DB9 Female / MMJ (6x6) Jack | 6.99 | 6.43 | 5.87 | 5.31 | 4.75 |
| REC096MD | Modular Adapter, DB9 Male / MMJ (6x6) Jack | 6.99 | 6.43 | 5.87 | 5.31 | 4.75 |
| REC098F | Modular Adapter, DB9 Female / RJ45 (8x8) Jack | 6.99 | 6.43 | 5.87 | 5.31 | 4.75 |
| REC098M | Modular Adapter, DB9 Male / RJ45 (8x8) Jack | 6.99 | 6.43 | 5.87 | 5.31 | 4.75 |
| REC256F | Modular Adapter, DB25 Female / RJ12 (6x6) Jack | 7.49 | 6.89 | 6.29 | 5.69 | 5.09 |
| REC256M | Modular Adapter, DB25 Male / RJ12 (6x6) Jack | 7.49 | 6.89 | 6.29 | 5.69 | 5.09 |
| REC256MD | Modular Adapter, DB25 Male / RJ45 (8x8) Jack | 7.49 | 6.89 | 6.29 | 5.69 | 5.09 |
| REC258F | Modular Adapter, DB25 Female / RJ45 (8x8) Jack | 7.49 | 6.89 | 6.29 | 5.69 | 5.09 |
| REC258M | Modular Adapter, DB25 Male / RJ45 (8x8) Jack | 7.49 | 6.89 | 6.29 | 5.69 | 5.09 |

✓RoHS Modular Adapter Kits With Long Thumbscrews, Mate with DB9, DB15 and DB25

With one-piece housing, the modular adapter kits offer users a simple way to prepare custom wired adapters in the field. Featuring 30 microinches gold plating on the contact pins and long metal thumbscrews. Each unit is programmable to your needs by simply inserting the prepared flying leads into the appropriate positions. TDT series insertion/extraction tools are necessary for programming.

| | | | | | | |
|---------|---|------|------|------|------|------|
| RA096F | Modular Adapter, DB9 Female / RJ12 (6x6) Jack | 6.29 | 5.91 | 5.54 | 5.16 | 4.78 |
| RA096M | Modular Adapter, DB9 Male / RJ12 (6x6) Jack | 6.29 | 5.91 | 5.54 | 5.16 | 4.78 |
| RA098F | Modular Adapter, DB9 Female / RJ45 (8x8) Jack | 6.29 | 5.91 | 5.54 | 5.16 | 4.78 |
| RA098M | Modular Adapter, DB9 Male / RJ45 (8x8) Jack | 6.29 | 5.91 | 5.54 | 5.16 | 4.78 |
| RA158F | Modular Adapter, DB15 Female / RJ45 (8x8) Jack | 6.49 | 6.10 | 5.71 | 5.32 | 4.93 |
| RA158M | Modular Adapter, DB15 Male / RJ45 (8x8) Jack | 6.49 | 6.10 | 5.71 | 5.32 | 4.93 |
| RA256F | Modular Adapter, DB25 Female / RJ12 (6x6) Jack | 6.99 | 6.57 | 6.15 | 5.73 | 5.31 |
| RA256M | Modular Adapter, DB25 Male / RJ12 (6x6) Jack | 6.99 | 6.57 | 6.15 | 5.73 | 5.31 |
| RA258F | Modular Adapter, DB25 Female / RJ45 (8x8) Jack | 6.99 | 6.57 | 6.15 | 5.73 | 5.31 |
| RA258M | Modular Adapter, DB25 Male / RJ45 (8x8) Jack | 6.99 | 6.57 | 6.15 | 5.73 | 5.31 |
| RA2510F | Modular Adapter, DB25 Female / 10 Pin Modular Jack | 6.99 | 6.57 | 6.15 | 5.73 | 5.31 |
| RA2510M | Modular Adapter, DB25 Male / 10 Pin Modular Jack | 6.99 | 6.57 | 6.15 | 5.73 | 5.31 |
| RA2588F | Modular Adapter, DB25 Female / Dual RJ45 Modular Jack | 9.99 | 9.39 | 8.79 | 8.19 | 7.59 |
| RA2588M | Modular Adapter, DB25 Male / Dual RJ45 Modular Jack | 9.99 | 9.39 | 8.79 | 8.19 | 7.59 |

✓RoHS Modular Adapter Kits - With Slotted Screws, Mate with DB9, DB15 and DB25

This series is identical to the RA Series except for the fact that the thumbscrew is replaced with a shorter screw head requiring a screwdriver for fastening to the system. A full range is provided which includes the DB9, DB15 and DB25 interface, available with RJ11/12 or RJ45 jacks. Modular contacts have 30 microinches of gold plating. TDT series insertion/extraction tools are necessary for programming.

| | | | | | | |
|---------|--|------|------|------|------|------|
| RBA096F | Modular Adapter, DB9 Female / RJ12 (6x6) Jack | 5.49 | 5.05 | 4.61 | 4.17 | 3.73 |
| RBA096M | Modular Adapter, DB9 Male / RJ12 (6x6) Jack | 5.49 | 5.05 | 4.61 | 4.17 | 3.73 |
| RBA098F | Modular Adapter, DB9 Female / RJ45 (8x8) Jack | 5.99 | 5.51 | 5.03 | 4.55 | 4.07 |
| RBA098M | Modular Adapter, DB9 Male / RJ45 (8x8) Jack | 5.99 | 5.51 | 5.03 | 4.55 | 4.07 |
| RBA156F | Modular Adapter, DB15 Female / RJ12 (6x6) Jack | 5.99 | 5.51 | 5.03 | 4.55 | 4.07 |
| RBA156M | Modular Adapter, DB15 Male / RJ12 (6x6) Jack | 5.99 | 5.51 | 5.03 | 4.55 | 4.07 |
| RBA256F | Modular Adapter, DB25 Female / RJ12 (6x6) Jack | 6.29 | 5.79 | 5.28 | 4.78 | 4.28 |
| RBA256M | Modular Adapter, DB25 Male / RJ12 (6x6) Jack | 6.29 | 5.79 | 5.28 | 4.78 | 4.28 |
| RBA258F | Modular Adapter, DB25 Female / RJ45 (8x8) Jack | 6.49 | 5.97 | 5.45 | 4.93 | 4.41 |
| RBA258M | Modular Adapter, DB25 Male / RJ45 (8x8) Jack | 6.49 | 5.97 | 5.45 | 4.93 | 4.41 |

✓RoHS Shielded Modular Adapter Kits - Feature Special Internal Design - EMI/RFI Shield

Similar in appearance and use to our standard RA Series but the similarity ends there. Built into the Gray plastic case assembly is an inner formed metal shield. This provides 100% EMI/RFI protection when used with the fully shielded modular plugs as listed on [page 63](#). Modular contacts have 30 microinches of gold plating. This is our best adapter; guaranteed to provide the best shielding effectiveness. Mandatory for systems utilizing fully shielded cabling and shielded modular plugs. Use TDT series tools to insert/remove contacts. 4-40 hardware.

| | | | | | | |
|-----------|---|------|------|------|------|------|
| RS9EMI8F | Shielded Modular Adapter, DB9 Female / RJ45 (8x8) Jack | 9.95 | 9.15 | 8.36 | 7.56 | CALL |
| RS9EMI8M | Shielded Modular Adapter, DB9 Male / RJ45 (8x8) Jack | 9.95 | 9.15 | 8.36 | 7.56 | CALL |
| RS25EMI8F | Shielded Modular Adapter, DB25 Female / RJ45 (8x8) Jack | 9.95 | 9.15 | 8.36 | 7.56 | CALL |
| RS25EMI8M | Shielded Modular Adapter, DB25 Male / RJ45 (8x8) Jack | 9.95 | 9.15 | 8.36 | 7.56 | CALL |

✓RoHS Insertion and Removal Tools For Crimp & Poke Type Contacts - Professional and Economy Versions

Two insertion/extraction tools are available for inserting contacts into D-Subs. Professional model is made for multiple insertions and is built on a larger, more ergonomic tool body. The economy version is also available when limited insertions are necessary.

| | | | | | | |
|--------|---|-------|-------|-------|-------|------|
| TDT | Economy Contact Insertion/Extraction Tool | 2.95 | 2.71 | 2.48 | 2.24 | CALL |
| TDTPRO | Pro Contact Insertion/Extraction Tool | 19.95 | 19.15 | 18.35 | 17.56 | CALL |

| | | | | | | | |
|----------------|-------------|-------------|-------------------|-------------|-------------------|----------------------|-----------------------------------|
| | | | | | | | Modular Jack Configuration |
| HANDSET 4x4 | RJ11 6x4 | RJ12 6x6 | MMJ OFFSET 6x6 | RJ45 8x8 | RJ45 KEYED 8x8 | 10 POSITION 10x10 | Jack (Female Gender) |

| Item # | Description | Wiring | 1-9 | 10-24 | 25-99 | 100-249 | 250-499 |
|--|---|--------|------|-------|-------|---------|---------|
| ✓RoHS Modular TEE Adapters - The Most Practical Way to Tap Into Your Wiring Networks | | | | | | | |
| All units have either 2, 3 or 4 RJ jacks mating to a male or female. Useful in daisy chain wiring, parallel phones or answering machines. It also is very useful in test environments where access to specific pins is required. | | | | | | | |
| EC503-4 | Modular TEE Adapter (6x4)M / (6x4)F / (6x4)F | A | 3.95 | 3.63 | 3.32 | 3.00 | CALL |
| EC503-6E | Modular TEE Adapter (6x6)M / (6x6)F / (6x6)F | B | 3.95 | 3.63 | 3.32 | 3.00 | CALL |
| EC503-8 | Modular TEE Adapter (8x8)M / (8x8)KF / (8x8)KF | C | 4.95 | 4.55 | 4.16 | 3.76 | CALL |
| EC503-448 | Modular TEE Splitter (8x8)M / (8x4)KF / (8x4)KF | D | 4.95 | 4.55 | 4.16 | 3.76 | CALL |

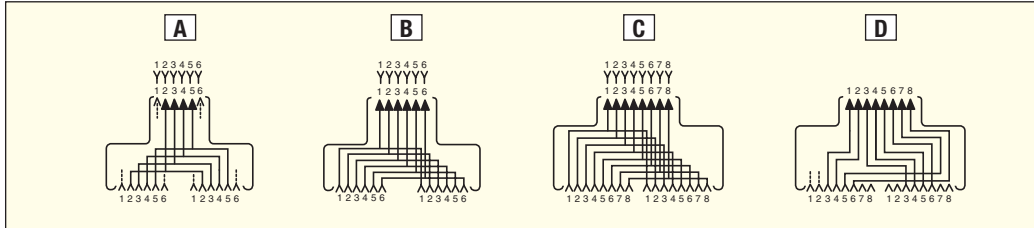

✓RoHS Modular TEE Splitter - Allows Dual Telco Line to Separate into Two RJ11 Jacks

| | | | | | | | |
|------------|---|---|------|------|------|------|------|
| EC503-1703 | Modular TEE Splitter (6x4)M / (6x2)F / (6x2)F | E | 4.95 | 4.55 | 4.16 | 3.76 | CALL |
|------------|---|---|------|------|------|------|------|

✓RoHS Modular Splitter Adapter - Allows Three RJ11/12 Circuits to be Parallel Connected

| | | | | | | | |
|------------|--|---|------|------|------|------|------|
| EC503-2134 | Modular 1 to 3 Adapter (6x4)M / 3 (6x4)F | F | 4.95 | 4.55 | 4.16 | 3.76 | CALL |
| EC503-2136 | Modular 1 to 3 Adapter (6x6)M / 3 (6x6)F | F | 4.95 | 4.55 | 4.16 | 3.76 | CALL |

✓RoHS Modular TEE Junction - Three RJ11/12 or RJ45 Receptacles Accept Three Plugs

| | | | | | | | |
|------------|--|---|------|------|------|------|------|
| TDS1039-4C | Modular TEE Junction (6x4)F / (6x4)F, (6x4)F | A | 3.95 | 3.63 | 3.32 | 3.00 | CALL |
| TDS1039-6C | Modular TEE Junction (6x6)F / (6x6)F, (6x6)F | B | 4.95 | 4.55 | 4.16 | 3.76 | CALL |
| TDS1039-8C | Modular TEE Junction (8x8)F / (8x8)F, (8x8)F | C | 5.29 | 4.87 | 4.44 | 4.02 | CALL |

✓RoHS Socket Saver Adapters - Extend the Life of Frequently Used Modular Jacks

Avoid costly repairs trying to replace modular jacks. Particularly useful with cable testers where jacks are in constant use. A small price to pay to assure maximum performance for the life of your equipment. Also available is the EC535D-10X 10Base-T crossover adapter. Attach this in series with any 10Base-T compatible patch cord and the 1-2 pair crosses to the 3-6 pair. This wiring is often necessary for stacking Ethernet hubs.

| | | | | | | | |
|------------|---|---|------|------|------|------|------|
| EC535AD | Modular Conversion Adapter (6x6)M / (8x6)KF | G | 3.95 | 3.63 | 3.32 | 3.00 | CALL |
| EC535A | Modular Socket Saver (6x6)M / (6x6)F | H | 3.95 | 3.63 | 3.32 | 3.00 | CALL |
| EC535D | Modular Socket Saver (8x8)M / (8x8)KF | J | 3.95 | 3.63 | 3.32 | 3.00 | CALL |
| EC535D-10X | Modular 10Base-T Crossover Adapter (8x4)M / (8x4)KF | K | 3.95 | 3.63 | 3.32 | 3.00 | CALL |

✓RoHS Modular Couplers - Allow Mating of Cables Having Same Modular Termination

We offer a choice of wiring types, straight-thru for use in low speed data communication and crossed wiring for voice applications. This series has gold plated contact surfaces.

| | | | | | | | |
|-------------|---|--|------|------|------|------|------|
| TDG1026-4R | Modular Coupler, RJ11 (6x4), Cross Wired | | 2.15 | 1.98 | 1.81 | 1.63 | 1.46 |
| TDG1026-6R | Modular Coupler, RJ12 (6x6), Cross Wired | | 2.35 | 2.16 | 1.97 | 1.79 | 1.60 |
| TDG1026-8R | Modular Coupler, RJ45 (8x8), Cross Wired | | 2.95 | 2.71 | 2.48 | 2.24 | 2.01 |
| TDG1026-4C | Modular Coupler, RJ11 (6x4), Straight Wired | | 2.15 | 1.98 | 1.81 | 1.63 | 1.46 |
| TDG1026-6C | Modular Coupler, RJ12 (6x6), Straight Wired | | 2.35 | 2.16 | 1.97 | 1.79 | 1.60 |
| TDG1026-8C | Modular Coupler, RJ45 (8x8), Straight Wired | | 2.95 | 2.71 | 2.48 | 2.24 | 2.01 |
| TDG1026-8CK | Modular Coupler, RJ45K (8x8), Straight, Keyed | | 3.15 | 2.90 | 2.65 | 2.39 | 2.14 |

✓RoHS Reverse Cable Adapter - A Handy Device To Have To Reverse Polarity (Cross Wiring)

| | | | | | | | |
|--------|---|--|------|------|------|------|------|
| TDC48R | Reverse Cable Adapter, RJ11 (6x4), Male / Female, 10" | | 2.65 | 2.44 | 2.23 | 2.01 | 1.80 |
|--------|---|--|------|------|------|------|------|

Note: Longer lengths and modular connector types available on special orders

✓RoHS Telephone and Data 7 Ft Extension Cords - With Male and Female Modular Connectors

| | | | | | | | |
|------------|---|---|------|------|------|------|------|
| TAC535-4-7 | 7 ft Modular Extension Cord, Straight Wired, RJ11 (6x4) | | 4.49 | 4.13 | 3.77 | 3.41 | CALL |
| TAC535-6-7 | 7 ft Modular Extension Cord, Straight Wired, RJ12 (6x6) | H | 4.79 | 4.41 | 4.02 | 3.64 | CALL |
| TAC535-8-7 | 7 ft Modular Extension Cord, Straight Wired, RJ45K (8x8), Keyed | J | 4.99 | 4.59 | 4.19 | 3.79 | CALL |

Note: 8x8 jacks are keyed. This series also available as Cross Wired. Custom wiring schemes considered.

✓RoHS Modular Insert Adapters

These adapters provide a simple way to allow smaller modular plugs to fit securely into a larger jack. Two types are available: an RJ11/12 plug into an RJ45 jack or an RJ22 style handset plug into an RJ11/12 size jack.

| | | | | | | | |
|--------|--|--|------|------|------|------|------|
| EC4X4A | Modular Insert Adapter, RJ22 Handset Plug into an RJ11/12 Jack, Pkg/10 | | 2.99 | 2.81 | 2.63 | 2.45 | CALL |
| EC8X8A | Modular Insert Adapter, RJ11/12 Plug into an RJ45 Jack, Pkg/10 | | 2.99 | 2.75 | 2.51 | 2.27 | CALL |

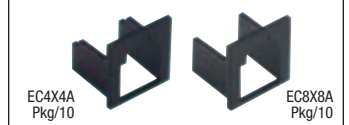
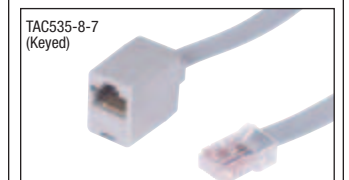
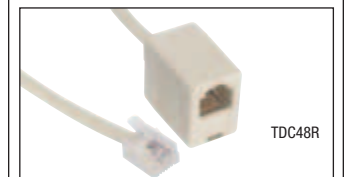
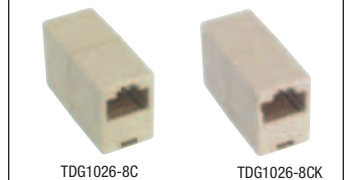
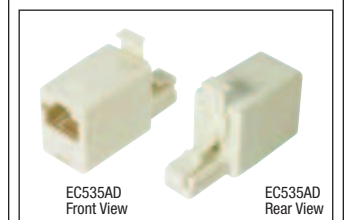
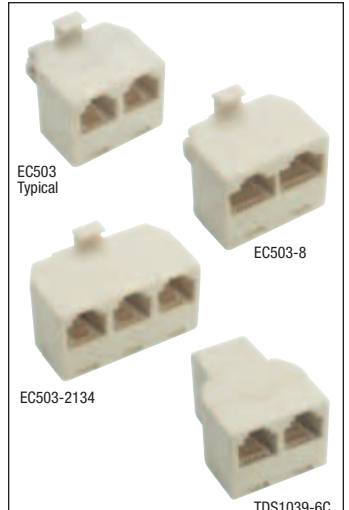
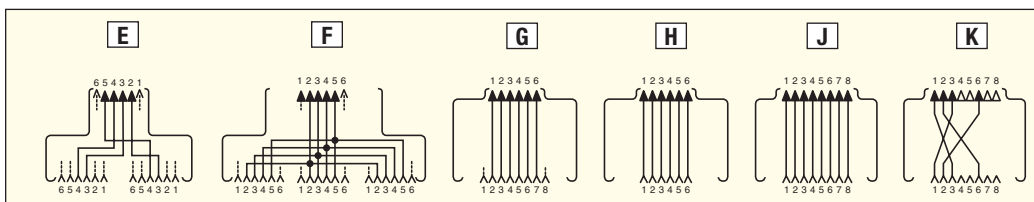

Helpful videos

How-to videos help with some of today's popular product applications. L-com.com/Tips

D-Subminiature



Data Cabling Tutorial

■ What is D-Subminiature?

D-Subminiature products are connection products utilizing various D-Subminiature style interface types to transmit data signals.

■ How is D-Subminiature used?

D-Subminiature products are used to connect a data generating device such as a CPU (Central Processing Unit) to a data producing device such as a printer.

■ Where is D-Subminiature used?

D-Subminiature products are used in numerous data transmission applications found in office, industrial, home or testing environments.

Data Cabling Terms

American Wire Gauge (AWG): A U.S. standard set of non-ferrous wire conductor sizes. Typical data wiring is AWG number 24, 26 or 28. The higher the gauge number, the smaller the diameter and the thinner the wire.

Backshell (Hood): A mechanical backing that is sometimes put on a connector. It protects the conductors and can be assembled or injection molded. Commonly used with D-Sub connectors.

Cable: Set of insulated wires or conductors within an extruded jacket. Many cable types use shielding around the wires and under the cable jacket.

Cable Assembly: A cable that has been terminated with one or more connectors.

Conductor: A metal path, usually copper, that passes electricity. When discussing data cabling, "wire" and "conductor" are synonymous.

Connector: Electromechanical coupling device that provides an electrical interface that can be mated and unmated.

Contact: The specific points of contact within a connector. May be male (pins) or female (sockets).

Contact Resistance: Resistance is basically the opposition to electron flow in an electrical circuit and connector. Manufacturers strive to attain the lowest amount of resistance possible for each contact. Contact resistance is the cumulative resistance value for mated contacts.

Crimping: A means of securing an electrical contact to a wire using tools that compress the metal contact around the wire.

Crosstalk: When unwanted electromagnetic fields from conductors are transferred into adjacent conductors. Crosstalk is controlled by separating or shielding conductors or twisting into a pair.

D-Subminiature: A common connector type that utilizes multiple pins and a D shaped housing.

Electromagnetic Interference (EMI): Unwanted electrical or electromagnetic energy that causes unwanted responses in electronic equipment.

Extrusion: The mechanical process of coating a wire or group of wires with insulating material.

Ground: Any zero-voltage point. Earth is considered a zero voltage grounding point.

Ground Wire (Drain Wire): Extra conductor, usually a bare wire, added to a cable for connection of the grounding path.

Injection Molding: The process used to inject molten polymer into a mold. Connector backshells are often injection molded.

Insulation: A material with very high resistivity used to protect conductors. Insulation is usually extruded over the wire or conductor after the drawing process.

Shielding: A conductive foil or braid that covers insulated wires in a cable. It provides electrical grounding and protection from external electromagnetic interference (EMI). Shielding is also used to control internal electromagnetic radiation.

Soldering: A means of securing an electrical contact to a wire by heating an alloy, usually consisting of tin and lead, also known as "solder".

Solid Wire (or Conductor): One strand of wire. Usually less flexible, lower in cost and lower in resistance than stranded wire of the same AWG. Solid wire is typically used in permanent installations where flexing does not occur.

Strain Relief: A method of protecting the wire to contact point from flexing or pulling.

Stranded Wire (or Conductor): Multiple small AWG strands of wire that are put together to make a flexible wire with similar electrical properties as a similar solid wire. Stranded wires are usually used in data cabling.

Twisted Pair: Two insulated conductors twisted at a fixed rate of twists per unit of length, typically used in balanced circuits where nominal impedance and crosstalk are critical characteristics.

Wire: A conductive material, usually copper, that has been drawn down to a specific size and is then coated with an insulating material. A "bare wire" utilizes no insulator coating.

Wire Drawing: The mechanical process of making conductors smaller by forcing through dies.



What is the difference between assembled and molded cable assemblies?

The difference between an assembled and molded cable assembly is in the construction of the backshell. An assembled backshell can be plastic (not shielded) or metal (shielded) and can be disassembled by removing hardware. On a molded cable assembly, the backshell is typically molded PVC that cannot be disassembled.

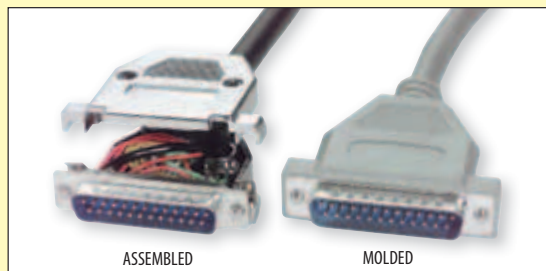

ASSEMBLED

MOLDED





Selecting the right D-Sub Cable Assembly for your application.

L-com takes pride in having the largest variety of D-Sub cables in the industry. The following selection guide is intended to assist you in selecting the right cable for your particular need.

| Cable Series | Available Sizes | Available Connector Combinations | Color | Cable Shielding | Wire AWG | Distinguishing Characteristics | Photo |
|--------------|-----------------------------------|---------------------------------------|--------------|--------------------|-------------|--|-------|
| CSM | DB9, DB15, DB25, DB37 | Male-Male, Male-Female | Gray | Foil/Mylar | 26 | Least expensive option Uses smaller, slotted screws instead of thumbscrews | |
| CSMN | DB9, DB15, DB25, DB37, DB50 | Male-Male, Male-Female, Female-Female | Light Gray | Foil/Mylar * | 26 * | Most similar to industry standard cables | |
| CSMNB | DB9, DB15, DB25 | Male-Male, Male-Female | Black | Foil/Mylar | 26 | Black color for color matching black computer peripherals | |
| CS2N | DB9, HDB15, DB25, DB37, DB15 | Male-Male, Male-Female | Light Gray | Foil/Mylar + Braid | 26 | Extra cable shielding and steel internal enclosure provides maximum protection from EMI/RFI corruption | |
| CRMN | DB9, DB15, DB25, DB37 | Male-Male, Male-Female, Female-Female | Light Gray | Foil/Mylar | 26 | Reversible hardware feature allows cables to be directly panel mounted without the use of an adapter or any other component | |
| CSMUZ | DB9, DB15, DB25 | Male-Male, Male-Female | Black | Foil/Mylar + Braid | 24 | Low Smoke Zero Halogen (LSZH) jacket and backshell material significantly reduce the amount of toxic and corrosive gases emitted during combustion. Extra cable shielding and steel internal enclosure provides maximum protection from EMI/RFI corruption | |
| CSNULL | DB9, DB25, DB25-DB9 | Male-Female, Female-Female | Light Gray | Foil/Mylar | 26 | Data lines wired specifically to allow devices to communicate without the use of modems or other peripherals | |
| CMZ | DB25 Male-DB9 Female | Male-Female | Light Gray | Foil/Mylar | 26 | Wired specifically to connect an external modem (DB25) to a PC serial port (DB9) | |
| CHD | HDB15, HDB26, HDB44, HDB62, HDB78 | Male-Male, Male-Female | Light Gray** | See below** | See below** | High density D-Sub connectors utilize more contacts than standard D-Sub connectors even though they use the same size connector shells | |
| CPMS | DB9, DB15, DB25 | Male-Male, Male-Female | Dark Gray | Foil/Mylar + Braid | 20 | 20 AWG conductors allow for maximum current throughput. Extra cable shielding provides maximum protection from EMI/RFI. Reversible hardware feature allows cables to be panel mounted without the use of an adapter or any other component. | |

* Exception - CSMN50 is double shielded (foil/mylar + braid) with 28 AWG conductors

** CHD15 & CHD26 are foil/mylar shielded with 26 AWG conductors

CHD44 is double shielded (foil/mylar + braid) with 24 AWG conductors

CHD62 & CHD78 are double shielded (foil/mylar + braid) with 28 AWG conductors

What is the difference between standard and High-Density D-Sub configurations?

The industry uses 5 different shell sizes; each shell size can have 2 different configurations of pins.

Standard configurations are listed on top and High-Density are listed below.

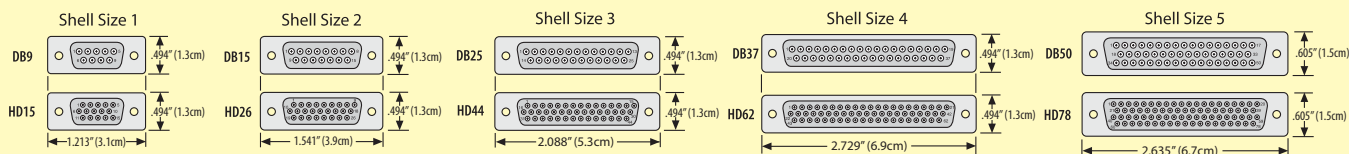

Online Video

L-com.com/Videos/A14



Distinguishing between male and female D-Sub connectors

See the free video tip and more at L-com.com/Videos/A14

L-com Global Connectivity

Standard or Hi-Density D-Sub configurations



Online Video

L-com.com/Videos/A13

CSM9MF

CSM15MF

CSM25MF

CSM37MF

TS-CSM

| Item # | Description | 1-9 | 10-24 | 25-99 | 100-249 | 250-499 |
|--------|-------------|-----|-------|-------|---------|---------|
|--------|-------------|-----|-------|-------|---------|---------|

Economy D-Sub Cable Assemblies - Fully Populated with 4-40 Hardware

The CSM Series of D-Sub cable assemblies offer solid performance at economical prices. All assemblies utilize 26 AWG stranded conductors with foil shielding for flexibility and performance. Backshells are fully molded for reliability in environments where flexing is an issue. Mating hardware is 4-40 machine screws. Hex nuts on female connectors are removable to expose 4-40 machine screws. Color: Gray.

- More lengths available. Go to L-com.com

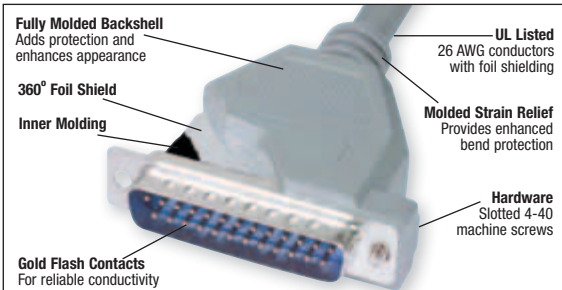

✓RoHS Economy 9 Pin D-Sub Molded Cables - Common for Serial Connections, Shielded and Fully Populated

| | | | | | | |
|------------|---|-------|-------|-------|-------|-------|
| CSM9MM-1 | Economy Molded Cable, DB9 Male / Male, 1.0ft (0.3m) | 6.15 | 5.66 | 5.17 | 4.67 | 4.18 |
| CSM9MM-2.5 | Economy Molded Cable, DB9 Male / Male, 2.5ft (0.75m) | 6.75 | 6.21 | 5.67 | 5.13 | 4.59 |
| CSM9MM-5 | Economy Molded Cable, DB9 Male / Male, 5.0ft (1.5m) | 7.75 | 7.13 | 6.51 | 5.89 | 5.27 |
| CSM9MM-10 | Economy Molded Cable, DB9 Male / Male, 10.0ft (3.0m) | 9.75 | 8.97 | 8.19 | 7.41 | 6.63 |
| CSM9MM-25 | Economy Molded Cable, DB9 Male / Male, 25.0ft (7.6m) | 15.75 | 14.49 | 13.23 | 11.97 | 10.71 |
| CSM9MF-1 | Economy Molded Cable, DB9 Male / Female, 1.0ft (0.3m) | 6.15 | 5.66 | 5.17 | 4.67 | 4.18 |
| CSM9MF-2.5 | Economy Molded Cable, DB9 Male / Female, 2.5ft (0.75m) | 6.75 | 6.21 | 5.67 | 5.13 | 4.59 |
| CSM9MF-5 | Economy Molded Cable, DB9 Male / Female, 5.0ft (1.5m) | 7.75 | 7.13 | 6.51 | 5.89 | 5.27 |
| CSM9MF-10 | Economy Molded Cable, DB9 Male / Female, 10.0ft (3.0m) | 9.75 | 8.97 | 8.19 | 7.41 | 6.63 |
| CSM9MF-15 | Economy Molded Cable, DB9 Male / Female, 15.0ft (4.6m) | 11.75 | 10.81 | 9.87 | 8.93 | 7.99 |
| CSM9MF-25 | Economy Molded Cable, DB9 Male / Female, 25.0ft (7.6m) | 15.75 | 14.49 | 13.23 | 11.97 | 10.71 |
| CSM9MF-50 | Economy Molded Cable, DB9 Male / Female, 50.0ft (15.2m) | 25.75 | 23.69 | 21.63 | 19.57 | 17.51 |

✓RoHS Economy 15 Pin D-Sub Molded Cables - For Various Applications, Shielded and Fully Populated

| | | | | | | |
|-------------|--|-------|-------|-------|-------|-------|
| CSM15MM-1 | Economy Molded Cable, DB15 Male / Male, 1.0ft (0.3m) | 7.25 | 6.81 | 6.38 | 5.95 | 5.51 |
| CSM15MM-2.5 | Economy Molded Cable, DB15 Male / Male, 2.5ft (0.75m) | 8.00 | 7.52 | 7.04 | 6.56 | 6.08 |
| CSM15MM-5 | Economy Molded Cable, DB15 Male / Male, 5.0ft (1.5m) | 9.25 | 8.70 | 8.14 | 7.59 | 7.03 |
| CSM15MM-10 | Economy Molded Cable, DB15 Male / Male, 10.0ft (3.0m) | 11.75 | 11.04 | 10.34 | 9.64 | 8.93 |
| CSM15MM-25 | Economy Molded Cable, DB15 Male / Male, 25.0ft (7.6m) | 19.25 | 18.09 | 16.94 | 15.79 | 14.63 |
| CSM15MF-1 | Economy Molded Cable, DB15 Male / Female, 1.0ft (0.3m) | 7.25 | 6.81 | 6.38 | 5.95 | 5.51 |
| CSM15MF-2.5 | Economy Molded Cable, DB15 Male / Female, 2.5ft (0.75m) | 8.00 | 7.52 | 7.04 | 6.56 | 6.08 |
| CSM15MF-5 | Economy Molded Cable, DB15 Male / Female, 5.0ft (1.5m) | 9.25 | 8.70 | 8.14 | 7.59 | 7.03 |
| CSM15MF-10 | Economy Molded Cable, DB15 Male / Female, 10.0ft (3.0m) | 11.75 | 11.04 | 10.34 | 9.64 | 8.93 |
| CSM15MF-15 | Economy Molded Cable, DB15 Male / Female, 15.0ft (4.6m) | 14.25 | 13.39 | 12.54 | 11.69 | 10.83 |
| CSM15MF-50 | Economy Molded Cable, DB15 Male / Female, 50.0ft (15.2m) | 31.75 | 29.84 | 27.94 | 26.04 | 24.13 |

✓RoHS Economy 25 Pin D-Sub Molded Cables - Shielded and Fully Populated

| | | | | | | |
|-------------|--|-------|-------|-------|-------|-------|
| CSM25MM-1 | Economy Molded Cable, DB25 Male / Male, 1.0ft (0.3m) | 7.40 | 6.81 | 6.22 | 5.62 | 5.03 |
| CSM25MM-2.5 | Economy Molded Cable, DB25 Male / Male, 2.5ft (0.75m) | 8.00 | 7.36 | 6.72 | 6.08 | 5.44 |
| CSM25MM-5 | Economy Molded Cable, DB25 Male / Male, 5.0ft (1.5m) | 9.00 | 8.28 | 7.56 | 6.84 | 6.12 |
| CSM25MM-10 | Economy Molded Cable, DB25 Male / Male, 10.0ft (3.0m) | 11.00 | 10.12 | 9.24 | 8.36 | 7.48 |
| CSM25MM-25 | Economy Molded Cable, DB25 Male / Male, 25.0ft (7.6m) | 17.00 | 15.64 | 14.28 | 12.92 | 11.56 |
| CSM25MF-1 | Economy Molded Cable, DB25 Male / Female, 1.0ft (0.3m) | 7.40 | 6.81 | 6.22 | 5.62 | 5.03 |
| CSM25MF-2.5 | Economy Molded Cable, DB25 Male / Female, 2.5ft (0.75m) | 8.00 | 7.36 | 6.72 | 6.08 | 5.44 |
| CSM25MF-5 | Economy Molded Cable, DB25 Male / Female, 5.0ft (1.5m) | 9.00 | 8.28 | 7.56 | 6.84 | 6.12 |
| CSM25MF-10 | Economy Molded Cable, DB25 Male / Female, 10.0ft (3.0m) | 11.00 | 10.12 | 9.24 | 8.36 | 7.48 |
| CSM25MF-25 | Economy Molded Cable, DB25 Male / Female, 25.0ft (7.6m) | 17.00 | 15.64 | 14.28 | 12.92 | 11.56 |
| CSM25MF-50 | Economy Molded Cable, DB25 Male / Female, 50.0ft (15.2m) | 27.00 | 24.84 | 22.68 | 20.52 | 18.36 |

✓RoHS Economy 37 Pin D-Sub Molded Cables - Shielded and Fully Populated

| | | | | | | |
|-------------|---|-------|-------|-------|-------|-------|
| CSM37MM-1 | Economy Molded Cable, DB37 Male / Male, 1.0ft (0.3m) | 23.50 | 22.09 | 20.68 | 19.27 | 17.86 |
| CSM37MM-2.5 | Economy Molded Cable, DB37 Male / Male, 2.5ft (0.75m) | 25.00 | 23.50 | 22.00 | 20.50 | 19.00 |
| CSM37MM-5 | Economy Molded Cable, DB37 Male / Male, 5.0ft (1.5m) | 27.50 | 25.85 | 24.20 | 22.55 | 20.90 |
| CSM37MM-10 | Economy Molded Cable, DB37 Male / Male, 10.0ft (3.0m) | 32.50 | 30.55 | 28.60 | 26.65 | 24.70 |
| CSM37MF-1 | Economy Molded Cable, DB37 Male / Female, 1.0ft (0.3m) | 23.50 | 22.09 | 20.68 | 19.27 | 17.86 |
| CSM37MF-2.5 | Economy Molded Cable, DB37 Male / Female, 2.5ft (0.75m) | 25.00 | 23.50 | 22.00 | 20.50 | 19.00 |
| CSM37MF-5 | Economy Molded Cable, DB37 Male / Female, 5.0ft (1.5m) | 27.50 | 25.85 | 24.20 | 22.55 | 20.90 |
| CSM37MF-10 | Economy Molded Cable, DB37 Male / Female, 10.0ft (3.0m) | 32.50 | 30.55 | 28.60 | 26.65 | 24.70 |
| CSM37MF-25 | Economy Molded Cable, DB37 Male / Female, 25.0ft (7.6m) | 47.50 | 44.65 | 41.80 | 38.95 | 36.10 |

✓RoHS Replacement 4-40 Screws for CSM Series Assemblies - Sold in 10/Packs

| | | | | | | |
|--------|--|------|------|------|------|------|
| TS-CSM | Replacement Screws for CSM Series Assemblies, Pkg/10 | 3.30 | 3.10 | 2.90 | 2.71 | 2.51 |
|--------|--|------|------|------|------|------|



Copper wire current carrying capacity

Current carrying capacity is the maximum number of amperes (amps) that can flow through a conductor before it breaks down. Many factors determine actual current carrying capacity including conductor size, temperature, number of bundled conductors, air flow and insulation material and thickness. Therefore, this chart should only be used as a general guideline to determine actual performance.

Note: Figures based on 30°C ambient temperature
Units are measured in Amps
x = Current reduction factor
Reduction factors apply when conductors are bundled

| INSULATION MATERIAL | WIRE SIZE | | | | | | |
|--|-----------|--------|--------|--------|--------|--------|--------|
| | 30 AWG | 28 AWG | 26 AWG | 24 AWG | 22 AWG | 20 AWG | 18 AWG |
| PVC - Standard Data Cables | 2x | 3x | 4x | 6x | 8x | 10x | 15x |
| Polyethylene - Low Smoke, Zero Halogen Cable | 3x | 4x | 5x | 7x | 9x | 12x | 17x |
| Halar - Plenum, High Temperature Data Cable | 3x | 5x | 6x | 8x | 11x | 14x | 20x |

| # Bundled Conductors | Reduction Factor (x) |
|----------------------|----------------------|
| 2-5 | 0.8 |
| 6-15 | 0.7 |
| 16-30 | 0.5 |

Example:

Q: What is the estimated current capacity for L-com data cable CSM9MM-10?

A: The important factors are:

1) 26 AWG conductors, 2) PVC Insulation, 3) 9 Conductors.
The current rating is: $[4x(x=0.7)] = 2.8$ Amps per conductor.

| Item # | Description | 1-9 | 10-24 | 25-99 | 100-249 | 250-499 |
|--------|-------------|-----|-------|-------|---------|---------|
|--------|-------------|-----|-------|-------|---------|---------|

Deluxe D-Sub Cable Assemblies - Fully Populated with 4-40 Thumbscrews

The CSMN Series of D-Sub cable assemblies is our middle of the line offering excellent performance and lower pricing. All assemblies utilize 26AWG stranded conductors with foil shielding for flexibility and performance. Backshells are fully molded with copper shielding for better immunity to outside noise. Mating hardware is 4-40 thumbscrews which makes securing without tools quick and easy. Hex nuts on female connectors are removable to expose 4-40 thumbscrews. **Note:** 50 pin assemblies use 28AWG twisted pairs due to space constraints in backshell molding. Color: Light Gray.

- See L-com's Master Catalog or website for our Economy Molded D-Sub Cable Assemblies
- More lengths available. Go to L-com.com
- **New Female / Female in DB9, DB15 and DB25**

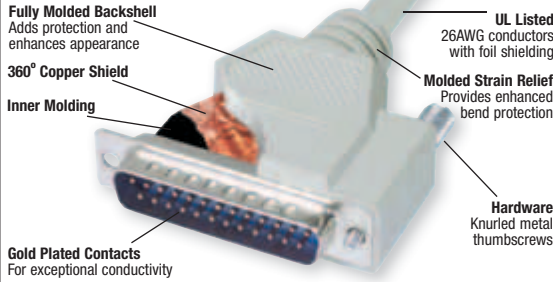

✓RoHS Deluxe 9 Pin D-Sub Molded Cables with Thumbscrews - Shielded and Fully Populated

| | | | | | | |
|-------------|--|-------|-------|-------|-------|-------|
| CSMN9MM-1 | Deluxe Molded Cable, DB9 Male / Male, 1.0ft (0.3m) | 6.75 | 6.21 | 5.67 | 5.13 | 4.59 |
| CSMN9MM-2.5 | Deluxe Molded Cable, DB9 Male / Male, 2.5ft (0.8m) | 7.50 | 6.90 | 6.30 | 5.70 | 5.10 |
| CSMN9MM-5 | Deluxe Molded Cable, DB9 Male / Male, 5.0ft (1.5m) | 8.75 | 8.05 | 7.35 | 6.65 | 5.95 |
| CSMN9MM-10 | Deluxe Molded Cable, DB9 Male / Male, 10.0ft (3.0m) | 11.25 | 10.35 | 9.45 | 8.55 | 7.65 |
| CSMN9MM-15 | Deluxe Molded Cable, DB9 Male / Male, 15.0ft (4.6m) | 13.75 | 12.65 | 11.55 | 10.45 | 9.35 |
| CSMN9MM-25 | Deluxe Molded Cable, DB9 Male / Male, 25.0ft (7.6m) | 18.75 | 17.25 | 15.75 | 14.25 | 12.75 |
| CSMN9MM-125 | Deluxe Molded Cable, DB9 Male / Male, 125.0ft (38.1m) | 68.75 | 63.25 | 57.75 | 52.25 | 46.75 |
| CSMN9MF-1 | Deluxe Molded Cable, DB9 Male / Female, 1.0ft (0.3m) | 6.75 | 6.21 | 5.67 | 5.13 | 4.59 |
| CSMN9MF-2.5 | Deluxe Molded Cable, DB9 Male / Female, 2.5ft (0.8m) | 7.50 | 6.90 | 6.30 | 5.70 | 5.10 |
| CSMN9MF-5 | Deluxe Molded Cable, DB9 Male / Female, 5.0ft (1.5m) | 8.75 | 8.05 | 7.35 | 6.65 | 5.95 |
| CSMN9MF-10 | Deluxe Molded Cable, DB9 Male / Female, 10.0ft (3.0m) | 11.25 | 10.35 | 9.45 | 8.55 | 7.65 |
| CSMN9MF-15 | Deluxe Molded Cable, DB9 Male / Female, 15.0ft (4.6m) | 13.75 | 12.65 | 11.55 | 10.45 | 9.35 |
| CSMN9MF-25 | Deluxe Molded Cable, DB9 Male / Female, 25.0ft (7.6m) | 18.75 | 17.25 | 15.75 | 14.25 | 12.75 |
| CSMN9FF-1 | Deluxe Molded Cable, DB9 Female / Female, 1.0ft (0.3m) | 6.75 | 6.21 | 5.67 | 5.13 | 4.59 |
| CSMN9FF-2.5 | Deluxe Molded Cable, DB9 Female / Female, 2.5ft (0.8m) | 7.50 | 6.90 | 6.30 | 5.70 | 5.10 |
| CSMN9FF-5 | Deluxe Molded Cable, DB9 Female / Female, 5.0ft (1.5m) | 8.75 | 8.05 | 7.35 | 6.65 | 5.95 |
| CSMN9FF-10 | Deluxe Molded Cable, DB9 Female / Female, 10.0ft (3.0m) | 11.25 | 10.35 | 9.45 | 8.55 | 7.65 |
| CSMN9FF-15 | Deluxe Molded Cable, DB9 Female / Female, 15.0ft (4.6m) | 13.75 | 12.65 | 11.55 | 10.45 | 9.35 |
| CSMN9FF-25 | Deluxe Molded Cable, DB9 Female / Female, 25.0ft (7.6m) | 18.75 | 17.25 | 15.75 | 14.25 | 12.75 |
| CSMN9FF-50 | Deluxe Molded Cable, DB9 Female / Female, 50.0ft (15.2m) | 31.25 | 28.75 | 26.25 | 23.75 | 21.25 |

✓RoHS Deluxe 15 Pin D-Sub Molded Cables with Thumbscrews - Shielded and Fully Populated

| | | | | | | |
|--------------|---|-------|-------|-------|-------|-------|
| CSMN15MM-1 | Deluxe Molded Cable, DB15 Male / Male, 1.0ft (0.3m) | 10.35 | 9.73 | 9.11 | 8.49 | 7.87 |
| CSMN15MM-2.5 | Deluxe Molded Cable, DB15 Male / Male, 2.5ft (0.8m) | 11.25 | 10.57 | 9.90 | 9.23 | 8.55 |
| CSMN15MM-5 | Deluxe Molded Cable, DB15 Male / Male, 5.0ft (1.5m) | 12.75 | 11.98 | 11.22 | 10.46 | 9.69 |
| CSMN15MM-10 | Deluxe Molded Cable, DB15 Male / Male, 10.0ft (3.0m) | 15.75 | 14.80 | 13.86 | 12.92 | 11.97 |
| CSMN15MM-15 | Deluxe Molded Cable, DB15 Male / Male, 15.0ft (4.6m) | 18.75 | 17.63 | 16.50 | 15.38 | 14.25 |
| CSMN15MM-25 | Deluxe Molded Cable, DB15 Male / Male, 25.0ft (7.6m) | 24.75 | 23.26 | 21.78 | 20.30 | 18.81 |
| CSMN15MM-50 | Deluxe Molded Cable, DB15 Male / Male, 50.0ft (15.2m) | 39.75 | 37.36 | 34.98 | 32.60 | 30.21 |
| CSMN15MF-1 | Deluxe Molded Cable, DB15 Male / Female, 1.0ft (0.3m) | 10.35 | 9.73 | 9.11 | 8.49 | 7.87 |
| CSMN15MF-2.5 | Deluxe Molded Cable, DB15 Male / Female, 2.5ft (0.8m) | 11.25 | 10.57 | 9.90 | 9.23 | 8.55 |
| CSMN15MF-5 | Deluxe Molded Cable, DB15 Male / Female, 5.0ft (1.5m) | 12.75 | 11.98 | 11.22 | 10.46 | 9.69 |
| CSMN15MF-10 | Deluxe Molded Cable, DB15 Male / Female, 10.0ft (3.0m) | 15.75 | 14.80 | 13.86 | 12.92 | 11.97 |
| CSMN15MF-15 | Deluxe Molded Cable, DB15 Male / Female, 15.0ft (4.6m) | 18.75 | 17.63 | 16.50 | 15.38 | 14.25 |
| CSMN15MF-25 | Deluxe Molded Cable, DB15 Male / Female, 25.0ft (7.6m) | 24.75 | 23.26 | 21.78 | 20.30 | 18.81 |
| CSMN15MF-50 | Deluxe Molded Cable, DB15 Male / Female, 50.0ft (15.2m) | 39.75 | 37.36 | 34.98 | 32.60 | 30.21 |
| CSMN15FF-1 | Deluxe Molded Cable, DB15 Female / Female, 1.0ft (0.3m) | 10.35 | 9.73 | 9.11 | 8.49 | 7.87 |
| CSMN15FF-2.5 | Deluxe Molded Cable, DB15 Female / Female, 2.5ft (0.8m) | 11.25 | 10.57 | 9.90 | 9.23 | 8.55 |
| CSMN15FF-5 | Deluxe Molded Cable, DB15 Female / Female, 5.0ft (1.5m) | 12.75 | 11.98 | 11.22 | 10.46 | 9.69 |
| CSMN15FF-10 | Deluxe Molded Cable, DB15 Female / Female, 10.0ft (3.0m) | 15.75 | 14.80 | 13.86 | 12.92 | 11.97 |
| CSMN15FF-15 | Deluxe Molded Cable, DB15 Female / Female, 15.0ft (4.6m) | 18.75 | 17.63 | 16.50 | 15.38 | 14.25 |
| CSMN15FF-25 | Deluxe Molded Cable, DB15 Female / Female, 25.0ft (7.6m) | 24.75 | 23.26 | 21.78 | 20.30 | 18.81 |
| CSMN15FF-50 | Deluxe Molded Cable, DB15 Female / Female, 50.0ft (15.2m) | 39.75 | 37.36 | 34.98 | 32.60 | 30.21 |

✓RoHS Deluxe 25 Pin D-Sub Molded Cables with Thumbscrews - Shielded and Fully Populated

| | | | | | | |
|--------------|---|-------|-------|-------|-------|-------|
| CSMN25MM-1 | Deluxe Molded Cable, DB25 Male / Male, 1.0ft (0.3m) | 9.15 | 8.42 | 7.69 | 6.95 | 6.22 |
| CSMN25MM-2.5 | Deluxe Molded Cable, DB25 Male / Male, 2.5ft (0.8m) | 9.75 | 8.97 | 8.19 | 7.41 | 6.63 |
| CSMN25MM-5 | Deluxe Molded Cable, DB25 Male / Male, 5.0ft (1.5m) | 10.75 | 9.89 | 9.03 | 8.17 | 7.31 |
| CSMN25MM-10 | Deluxe Molded Cable, DB25 Male / Male, 10.0ft (3.0m) | 12.75 | 11.73 | 10.71 | 9.69 | 8.67 |
| CSMN25MM-15 | Deluxe Molded Cable, DB25 Male / Male, 15.0ft (4.6m) | 14.75 | 13.57 | 12.39 | 11.21 | 10.03 |
| CSMN25MM-25 | Deluxe Molded Cable, DB25 Male / Male, 25.0ft (7.6m) | 18.75 | 17.25 | 15.75 | 14.25 | 12.75 |
| CSMN25MM-125 | Deluxe Molded Cable, DB25 Male / Male, 125.0ft (38.1m) | 58.75 | 54.05 | 49.35 | 44.65 | 39.95 |
| CSMN25MF-1 | Deluxe Molded Cable, DB25 Male / Female, 1.0ft (0.3m) | 9.15 | 8.42 | 7.69 | 6.95 | 6.22 |
| CSMN25MF-2.5 | Deluxe Molded Cable, DB25 Male / Female, 2.5ft (0.8m) | 9.75 | 8.97 | 8.19 | 7.41 | 6.63 |
| CSMN25MF-5 | Deluxe Molded Cable, DB25 Male / Female, 5.0ft (1.5m) | 10.75 | 9.89 | 9.03 | 8.17 | 7.31 |
| CSMN25MF-10 | Deluxe Molded Cable, DB25 Male / Female, 10.0ft (3.0m) | 12.75 | 11.73 | 10.71 | 9.69 | 8.67 |
| CSMN25MF-15 | Deluxe Molded Cable, DB25 Male / Female, 15.0ft (4.6m) | 14.75 | 13.57 | 12.39 | 11.21 | 10.03 |
| CSMN25MF-25 | Deluxe Molded Cable, DB25 Male / Female, 25.0ft (7.6m) | 18.75 | 17.25 | 15.75 | 14.25 | 12.75 |
| CSMN25MF-50 | Deluxe Molded Cable, DB25 Male / Female, 50.0ft (15.2m) | 28.75 | 26.45 | 24.15 | 21.85 | 19.55 |
| CSMN25FF-1 | Deluxe Molded Cable, DB25 Female / Female, 1.0ft (0.3m) | 9.15 | 8.42 | 7.69 | 6.95 | 6.22 |
| CSMN25FF-2.5 | Deluxe Molded Cable, DB25 Female / Female, 2.5ft (0.8m) | 9.75 | 8.97 | 8.19 | 7.41 | 6.63 |
| CSMN25FF-5 | Deluxe Molded Cable, DB25 Female / Female, 5.0ft (1.5m) | 10.75 | 9.89 | 9.03 | 8.17 | 7.31 |
| CSMN25FF-10 | Deluxe Molded Cable, DB25 Female / Female, 10.0ft (3.0m) | 12.75 | 11.73 | 10.71 | 9.69 | 8.67 |
| CSMN25FF-15 | Deluxe Molded Cable, DB25 Female / Female, 15.0ft (4.6m) | 14.75 | 13.57 | 12.39 | 11.21 | 10.03 |
| CSMN25FF-25 | Deluxe Molded Cable, DB25 Female / Female, 25.0ft (7.6m) | 18.75 | 17.25 | 15.75 | 14.25 | 12.75 |
| CSMN25FF-50 | Deluxe Molded Cable, DB25 Female / Female, 50.0ft (15.2m) | 28.75 | 26.45 | 24.15 | 21.85 | 19.55 |

✓RoHS Replacement 4-40 Screws for CSMN Series Assemblies - Sold in 10/Packs

| | | | | | | |
|---------|---|------|------|------|------|------|
| TS-CSMN | Replacement Screws for CSMN Series Assemblies, Pkg/10 | 4.10 | 3.85 | 3.61 | 3.36 | 3.12 |
|---------|---|------|------|------|------|------|

Best Seller



New

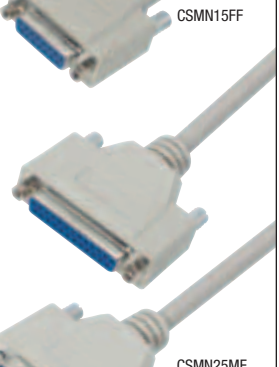

New

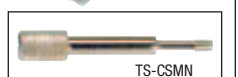
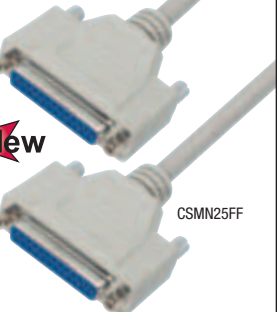

Assembled vs molded D-Sub connectors

See the difference at L-com.com/BackshellConstruction



| Item # | Description | 1-9 | 10-24 | 25-99 | 100-249 | 250-499 |
|--|---|--------|--------|--------|---------|---------|
| ✓RoHS Deluxe 37 Pin D-Sub Molded Cables with Thumbscrews - Shielded and Fully Populated | | | | | | |
| CSMN37MM-1 | Deluxe Molded Cable, DB37 Male / Male, 1.0ft (0.3m) | 26.00 | 24.44 | 22.88 | 21.32 | 19.76 |
| CSMN37MM-2.5 | Deluxe Molded Cable, DB37 Male / Male, 2.5ft (0.8m) | 27.50 | 25.85 | 24.20 | 22.55 | 20.90 |
| CSMN37MM-5 | Deluxe Molded Cable, DB37 Male / Male, 5.0ft (1.5m) | 30.00 | 28.20 | 26.40 | 24.60 | 22.80 |
| CSMN37MM-10 | Deluxe Molded Cable, DB37 Male / Male, 10.0ft (3.0m) | 35.00 | 32.90 | 30.80 | 28.70 | 26.60 |
| CSMN37MM-25 | Deluxe Molded Cable, DB37 Male / Male, 25.0ft (7.6m) | 50.00 | 47.00 | 44.00 | 41.00 | 38.00 |
| CSMN37MM-50 | Deluxe Molded Cable, DB37 Male / Male, 50.0ft (15.2m) | 75.00 | 70.50 | 66.00 | 61.50 | 57.00 |
| CSMN37MF-1 | Deluxe Molded Cable, DB37 Male / Female, 1.0ft (0.3m) | 26.00 | 24.44 | 22.88 | 21.32 | 19.76 |
| CSMN37MF-2.5 | Deluxe Molded Cable, DB37 Male / Female, 2.5ft (0.8m) | 27.50 | 25.85 | 24.20 | 22.55 | 20.90 |
| CSMN37MF-5 | Deluxe Molded Cable, DB37 Male / Female, 5.0ft (1.5m) | 30.00 | 28.20 | 26.40 | 24.60 | 22.80 |
| CSMN37MF-10 | Deluxe Molded Cable, DB37 Male / Female, 10.0ft (3.0m) | 35.00 | 32.90 | 30.80 | 28.70 | 26.60 |
| CSMN37MF-25 | Deluxe Molded Cable, DB37 Male / Female, 25.0ft (7.6m) | 50.00 | 47.00 | 44.00 | 41.00 | 38.00 |
| CSMN37MF-50 | Deluxe Molded Cable, DB37 Male / Female, 50.0ft (15.2m) | 75.00 | 70.50 | 66.00 | 61.50 | 57.00 |
| ✓RoHS Deluxe 50 Pin D-Sub Molded Cables with Thumbscrews - Shielded and Fully Populated | | | | | | |
| CSMN50MM-1 | Deluxe Molded Cable, DB50 Male / Male, 1.0ft (0.3m) | 47.00 | 44.18 | 41.36 | 38.54 | 35.72 |
| CSMN50MM-2.5 | Deluxe Molded Cable, DB50 Male / Male, 2.5ft (0.8m) | 51.50 | 48.41 | 45.32 | 42.23 | 39.14 |
| CSMN50MM-10 | Deluxe Molded Cable, DB50 Male / Male, 10.0ft (3.0m) | 74.00 | 69.56 | 65.12 | 60.68 | 56.24 |
| CSMN50MM-25 | Deluxe Molded Cable, DB50 Male / Male, 25.0ft (7.6m) | 119.00 | 111.86 | 104.72 | 97.58 | 90.44 |
| CSMN50MM-50 | Deluxe Molded Cable, DB50 Male / Male, 50.0ft (15.2m) | 194.00 | 182.36 | 170.72 | 159.08 | 147.44 |
| CSMN50MF-1 | Deluxe Molded Cable, DB50 Male / Female, 1.0ft (0.3m) | 47.00 | 44.18 | 41.36 | 38.54 | 35.72 |
| CSMN50MF-2.5 | Deluxe Molded Cable, DB50 Male / Female, 2.5ft (0.8m) | 51.50 | 48.41 | 45.32 | 42.23 | 39.14 |
| CSMN50MF-10 | Deluxe Molded Cable, DB50 Male / Female, 10.0ft (3.0m) | 74.00 | 69.56 | 65.12 | 60.68 | 56.24 |
| CSMN50MF-25 | Deluxe Molded Cable, DB50 Male / Female, 25.0ft (7.6m) | 119.00 | 111.86 | 104.72 | 97.58 | 90.44 |
| CSMN50MF-50 | Deluxe Molded Cable, DB50 Male / Female, 50.0ft (15.2m) | 194.00 | 182.36 | 170.72 | 159.08 | 147.44 |
| ✓RoHS Replacement 4-40 Screws for CSMN Series Assemblies - Sold in 10/Packs | | | | | | |
| TS-CSMN | Replacement Screws for CSMN Series Assemblies, Pkg/10 | 4.10 | 3.85 | 3.61 | 3.36 | 3.12 |
| Heavy Duty D-Sub Cables - 20 AWG Conductors, Double Shielded | | | | | | |
| L-com's new, ground breaking D-Sub cables use 20 AWG conductors, the largest conductor most D-Sub connectors can accommodate. This allows for maximum current throughput as well as an extremely durable assembly. Other key features include double shielding to prevent against data corrupting EMI/RFI, threaded inserts allowing the cable to be panel mounted directly without use of an adapter, and straight through wiring to accommodate most applications. Standard lengths range from 1 to 50ft (0.3 to 15.2m) and custom lengths/pinouts are available with modest minimum requirements. | | | | | | |
| | | | | | | |
| ✓RoHS Heavy Duty 9 Pin D-Sub Molded Cables with Thumbscrews - 20 AWG Conductors, Double Shielded | | | | | | |
| CPMS9MM-1 | Heavy Duty Molded Cable, DB9 Male / Male, 1.0ft (0.3m) | 15.50 | 14.57 | 13.64 | 12.71 | 11.78 |
| CPMS9MM-2.5 | Heavy Duty Molded Cable, DB9 Male / Male, 2.5ft (0.8m) | 18.15 | 17.06 | 15.97 | 14.88 | 13.79 |
| CPMS9MM-5 | Heavy Duty Molded Cable, DB9 Male / Male, 5.0ft (1.5m) | 22.50 | 21.15 | 19.80 | 18.45 | 17.10 |
| CPMS9MM-10 | Heavy Duty Molded Cable, DB9 Male / Male, 10.0ft (3.0m) | 31.25 | 29.38 | 27.50 | 25.63 | 23.75 |
| CPMS9MM-25 | Heavy Duty Molded Cable, DB9 Male / Male, 25.0ft (7.6m) | 57.50 | 54.05 | 50.60 | 47.15 | 43.70 |
| CPMS9MM-50 | Heavy Duty Molded Cable, DB9 Male / Male, 50.0ft (15.2m) | 101.25 | 95.17 | 89.10 | 83.03 | 76.95 |
| CPMS9MF-1 | Heavy Duty Molded Cable, DB9 Male / Female, 1.0ft (0.3m) | 15.50 | 14.57 | 13.64 | 12.71 | 11.78 |
| CPMS9MF-2.5 | Heavy Duty Molded Cable, DB9 Male / Female, 2.5ft (0.8m) | 18.15 | 17.06 | 15.97 | 14.88 | 13.79 |
| CPMS9MF-5 | Heavy Duty Molded Cable, DB9 Male / Female, 5.0ft (1.5m) | 22.50 | 21.15 | 19.80 | 18.45 | 17.10 |
| CPMS9MF-10 | Heavy Duty Molded Cable, DB9 Male / Female, 10.0ft (3.0m) | 31.25 | 29.38 | 27.50 | 25.63 | 23.75 |
| CPMS9MF-25 | Heavy Duty Molded Cable, DB9 Male / Female, 25.0ft (7.6m) | 57.50 | 54.05 | 50.60 | 47.15 | 43.70 |
| CPMS9MF-50 | Heavy Duty Molded Cable, DB9 Male / Female, 50.0ft (15.2m) | 101.25 | 95.17 | 89.10 | 83.03 | 76.95 |
| ✓RoHS Heavy Duty 15 Pin D-Sub Molded Cables with Thumbscrews - 20 AWG Conductors, Double Shielded | | | | | | |
| CPMS15MM-1 | Heavy Duty Molded Cable, DB15 Male / Male, 1.0ft (0.3m) | 21.50 | 20.21 | 18.92 | 17.63 | 16.34 |
| CPMS15MM-2.5 | Heavy Duty Molded Cable, DB15 Male / Male, 2.5ft (0.8m) | 25.65 | 24.11 | 22.57 | 21.03 | 19.49 |
| CPMS15MM-5 | Heavy Duty Molded Cable, DB15 Male / Male, 5.0ft (1.5m) | 32.50 | 30.55 | 28.60 | 26.65 | 24.70 |
| CPMS15MM-10 | Heavy Duty Molded Cable, DB15 Male / Male, 10.0ft (3.0m) | 46.25 | 43.47 | 40.70 | 37.93 | 35.15 |
| CPMS15MM-25 | Heavy Duty Molded Cable, DB15 Male / Male, 25.0ft (7.6m) | 87.50 | 82.25 | 77.00 | 71.75 | 66.50 |
| CPMS15MM-50 | Heavy Duty Molded Cable, DB15 Male / Male, 50.0ft (15.2m) | 156.25 | 146.88 | 137.50 | 128.13 | 118.75 |
| CPMS15MF-1 | Heavy Duty Molded Cable, DB15 Male / Female, 1.0ft (0.3m) | 21.50 | 20.21 | 18.92 | 17.63 | 16.34 |
| CPMS15MF-2.5 | Heavy Duty Molded Cable, DB15 Male / Female, 2.5ft (0.8m) | 25.65 | 24.11 | 22.57 | 21.03 | 19.49 |
| CPMS15MF-5 | Heavy Duty Molded Cable, DB15 Male / Female, 5.0ft (1.5m) | 32.50 | 30.55 | 28.60 | 26.65 | 24.70 |
| CPMS15MF-10 | Heavy Duty Molded Cable, DB15 Male / Female, 10.0ft (3.0m) | 46.25 | 43.47 | 40.70 | 37.93 | 35.15 |
| CPMS15MF-25 | Heavy Duty Molded Cable, DB15 Male / Female, 25.0ft (7.6m) | 87.50 | 82.25 | 77.00 | 71.75 | 66.50 |
| CPMS15MF-50 | Heavy Duty Molded Cable, DB15 Male / Female, 50.0ft (15.2m) | 156.25 | 146.88 | 137.50 | 128.13 | 118.75 |
| ✓RoHS Heavy Duty 25 Pin D-Sub Molded Cables with Thumbscrews - 20 AWG Conductors, Double Shielded | | | | | | |
| CPMS25MM-1 | Heavy Duty Molded Cable, DB25 Male / Male, 1.0ft (0.3m) | 28.50 | 26.79 | 25.08 | 23.37 | 21.66 |
| CPMS25MM-2.5 | Heavy Duty Molded Cable, DB25 Male / Male, 2.5ft (0.8m) | 35.65 | 33.51 | 31.37 | 29.23 | 27.09 |
| CPMS25MM-5 | Heavy Duty Molded Cable, DB25 Male / Male, 5.0ft (1.5m) | 47.50 | 44.65 | 41.80 | 38.95 | 36.10 |
| CPMS25MM-10 | Heavy Duty Molded Cable, DB25 Male / Male, 10.0ft (3.0m) | 71.25 | 66.97 | 62.70 | 58.43 | 54.15 |
| CPMS25MM-25 | Heavy Duty Molded Cable, DB25 Male / Male, 25.0ft (7.6m) | 142.50 | 133.95 | 125.40 | 116.85 | 108.30 |
| CPMS25MM-50 | Heavy Duty Molded Cable, DB25 Male / Male, 50.0ft (15.2m) | 261.25 | 245.57 | 229.90 | 214.23 | 198.55 |
| CPMS25MF-1 | Heavy Duty Molded Cable, DB25 Male / Female, 1.0ft (0.3m) | 28.50 | 26.79 | 25.08 | 23.37 | 21.66 |
| CPMS25MF-2.5 | Heavy Duty Molded Cable, DB25 Male / Female, 2.5ft (0.8m) | 35.65 | 33.51 | 31.37 | 29.23 | 27.09 |
| CPMS25MF-5 | Heavy Duty Molded Cable, DB25 Male / Female, 5.0ft (1.5m) | 47.50 | 44.65 | 41.80 | 38.95 | 36.10 |
| CPMS25MF-10 | Heavy Duty Molded Cable, DB25 Male / Female, 10.0ft (3.0m) | 71.25 | 66.97 | 62.70 | 58.43 | 54.15 |
| CPMS25MF-25 | Heavy Duty Molded Cable, DB25 Male / Female, 25.0ft (7.6m) | 142.50 | 133.95 | 125.40 | 116.85 | 108.30 |
| CPMS25MF-50 | Heavy Duty Molded Cable, DB25 Male / Female, 50.0ft (15.2m) | 261.25 | 245.57 | 229.90 | 214.23 | 198.55 |
| ✓RoHS Replacement 4-40 Screws for CPMS Series Assemblies - Sold in 10/Packs | | | | | | |
| TS-CSMN | Replacement Screws for CPMS Series Assemblies, Pkg/10 | 4.10 | 3.85 | 3.61 | 3.36 | 3.12 |



| Item # | Description | 1-9 | 10-24 | 25-99 | 100-249 | 250-499 |
|--------|-------------|-----|-------|-------|---------|---------|
|--------|-------------|-----|-------|-------|---------|---------|

Premium D-Sub Cable Assemblies - Fully Populated and Double Shielded

The CS2N Series of D-Sub cable assemblies is our top of the line D-Sub cabling offering. These cables offer the best features for those applications where only the best will do. The bulk cable utilizes 26AWG stranded conductors with double shielding (copper braid plus aluminum mylar foil) and flexible PVC jacket. Fully molded backshells also have a unique stamped steel internal enclosure that provides the ultimate in shielding performance. Mounting is done via rugged 4-40 thumbscrews that are easy to grip without the need for a screwdriver. Hex nuts on female connectors are removable to expose 4-40 thumbscrews. Color: Light Gray.

- More lengths available. Go to L-com.com

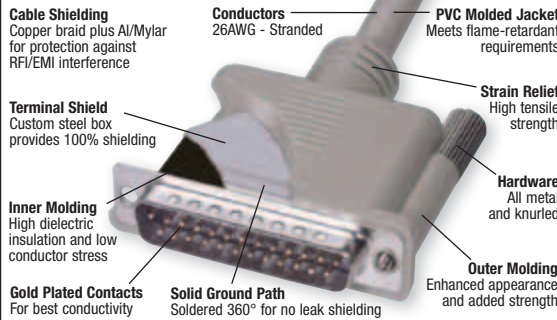

✓RoHS Premium 9 Pin D-Sub Cables - Molded, Fully Populated and Double Shielded

| | | | | | | |
|-------------|---|-------|-------|-------|-------|-------|
| CS2N9MM-1 | Premium Molded Cable, DB9 Male / Male, 1.0ft (0.3m) | 14.90 | 14.01 | 13.11 | 12.22 | 11.32 |
| CS2N9MM-2.5 | Premium Molded Cable, DB9 Male / Male, 2.5ft (0.75m) | 16.25 | 15.27 | 14.30 | 13.33 | 12.35 |
| CS2N9MM-6 | Premium Molded Cable, DB9 Male / Male, 6.0ft (1.8m) | 19.40 | 18.24 | 17.07 | 15.91 | 14.74 |
| CS2N9MM-10 | Premium Molded Cable, DB9 Male / Male, 10.0ft (3.0m) | 23.00 | 21.62 | 20.24 | 18.86 | 17.48 |
| CS2N9MM-15 | Premium Molded Cable, DB9 Male / Male, 15.0ft (4.6m) | 27.50 | 25.85 | 24.20 | 22.55 | 20.90 |
| CS2N9MM-25 | Premium Molded Cable, DB9 Male / Male, 25.0ft (7.6m) | 36.50 | 34.31 | 32.12 | 29.93 | 27.74 |
| CS2N9MM-50 | Premium Molded Cable, DB9 Male / Male, 50.0ft (15.2m) | 59.00 | 55.46 | 51.92 | 48.38 | 44.84 |
| CS2N9MF-1 | Premium Molded Cable, DB9 Male / Female, 1.0ft (0.3m) | 14.90 | 14.01 | 13.11 | 12.22 | 11.32 |
| CS2N9MF-2.5 | Premium Molded Cable, DB9 Male / Female, 2.5ft (0.75m) | 16.25 | 15.27 | 14.30 | 13.33 | 12.35 |
| CS2N9MF-6 | Premium Molded Cable, DB9 Male / Female, 6.0ft (1.8m) | 19.40 | 18.24 | 17.07 | 15.91 | 14.74 |
| CS2N9MF-10 | Premium Molded Cable, DB9 Male / Female, 10.0ft (3.0m) | 23.00 | 21.62 | 20.24 | 18.86 | 17.48 |
| CS2N9MF-15 | Premium Molded Cable, DB9 Male / Female, 15.0ft (4.6m) | 27.50 | 25.85 | 24.20 | 22.55 | 20.90 |
| CS2N9MF-25 | Premium Molded Cable, DB9 Male / Female, 25.0ft (7.6m) | 36.50 | 34.31 | 32.12 | 29.93 | 27.74 |
| CS2N9MF-50 | Premium Molded Cable, DB9 Male / Female, 50.0ft (15.2m) | 59.00 | 55.46 | 51.92 | 48.38 | 44.84 |

✓RoHS Premium HD15 D-Sub Cables - Molded, Fully Populated and Double Shielded

| | | | | | | |
|--------------|--|-------|-------|-------|-------|-------|
| CS2H15MM-1 | Premium Molded Cable, HD15 Male / Male, 1.0ft (0.3m) | 19.00 | 17.86 | 16.72 | 15.58 | 14.44 |
| CS2H15MM-2.5 | Premium Molded Cable, HD15 Male / Male, 2.5ft (0.75m) | 20.50 | 19.27 | 18.04 | 16.81 | 15.58 |
| CS2H15MM-5 | Premium Molded Cable, HD15 Male / Male, 5.0ft (1.5m) | 23.00 | 21.62 | 20.24 | 18.86 | 17.48 |
| CS2H15MM-10 | Premium Molded Cable, HD15 Male / Male, 10.0ft (3.0m) | 28.00 | 26.32 | 24.64 | 22.96 | 21.28 |
| CS2H15MM-25 | Premium Molded Cable, HD15 Male / Male, 25.0ft (7.6m) | 43.00 | 40.42 | 37.84 | 35.26 | 32.68 |
| CS2H15MM-50 | Premium Molded Cable, HD15 Male / Male, 50.0ft (15.2m) | 68.00 | 63.92 | 59.84 | 55.76 | 51.68 |
| CS2H15MF-1 | Premium Molded Cable, HD15 Male / Female, 1.0ft (0.3m) | 19.00 | 17.86 | 16.72 | 15.58 | 14.44 |
| CS2H15MF-2.5 | Premium Molded Cable, HD15 Male / Female, 2.5ft (0.75m) | 20.50 | 19.27 | 18.04 | 16.81 | 15.58 |
| CS2H15MF-5 | Premium Molded Cable, HD15 Male / Female, 5.0ft (1.5m) | 23.00 | 21.62 | 20.24 | 18.86 | 17.48 |
| CS2H15MF-10 | Premium Molded Cable, HD15 Male / Female, 10.0ft (3.0m) | 28.00 | 26.32 | 24.64 | 22.96 | 21.28 |
| CS2H15MF-25 | Premium Molded Cable, HD15 Male / Female, 25.0ft (7.6m) | 43.00 | 40.42 | 37.84 | 35.26 | 32.68 |
| CS2H15MF-50 | Premium Molded Cable, HD15 Male / Female, 50.0ft (15.2m) | 68.00 | 63.92 | 59.84 | 55.76 | 51.68 |

✓RoHS Premium DB15 D-Sub Cables - Molded, Fully Populated and Double Shielded

| | | | | | | |
|--------------|---|-------|-------|-------|-------|-------|
| CS2N15MM-1 | Premium Molded Cable, DB15 Male / Male, 1.0ft (0.3m) | 19.20 | 18.05 | 16.90 | 15.74 | 14.59 |
| CS2N15MM-2.5 | Premium Molded Cable, DB15 Male / Male, 2.5ft (0.75m) | 20.40 | 19.18 | 17.95 | 16.73 | 15.50 |
| CS2N15MM-5 | Premium Molded Cable, DB15 Male / Male, 5.0ft (1.5m) | 22.00 | 20.68 | 19.36 | 18.04 | 16.72 |
| CS2N15MM-10 | Premium Molded Cable, DB15 Male / Male, 10.0ft (3.0m) | 25.50 | 23.97 | 22.44 | 20.91 | 19.38 |
| CS2N15MM-25 | Premium Molded Cable, DB15 Male / Male, 25.0ft (7.6m) | 36.00 | 33.84 | 31.68 | 29.52 | 27.36 |
| CS2N15MF-1 | Premium Molded Cable, DB15 Male / Female, 1.0ft (0.3m) | 19.20 | 18.05 | 16.90 | 15.74 | 14.59 |
| CS2N15MF-2.5 | Premium Molded Cable, DB15 Male / Female, 2.5ft (0.75m) | 20.40 | 19.18 | 17.95 | 16.73 | 15.50 |
| CS2N15MF-5 | Premium Molded Cable, DB15 Male / Female, 5.0ft (1.5m) | 22.00 | 20.68 | 19.36 | 18.04 | 16.72 |
| CS2N15MF-10 | Premium Molded Cable, DB15 Male / Female, 10.0ft (3.0m) | 25.50 | 23.97 | 22.44 | 20.91 | 19.38 |
| CS2N15MF-25 | Premium Molded Cable, DB15 Male / Female, 25.0ft (7.6m) | 36.00 | 33.84 | 31.68 | 29.52 | 27.36 |

✓RoHS Premium 25 Pin D-Sub Cables - Molded, Fully Populated and Double Shielded

| | | | | | | |
|--------------|--|-------|-------|-------|-------|-------|
| CS2N25MM-1 | Premium Molded Cable, DB25 Male / Male, 1.0ft (0.3m) | 21.00 | 19.74 | 18.48 | 17.22 | 15.96 |
| CS2N25MM-2.5 | Premium Molded Cable, DB25 Male / Male, 2.5ft (0.75m) | 22.50 | 21.15 | 19.80 | 18.45 | 17.10 |
| CS2N25MM-5 | Premium Molded Cable, DB25 Male / Male, 5.0ft (1.5m) | 25.00 | 23.50 | 22.00 | 20.50 | 19.00 |
| CS2N25MM-10 | Premium Molded Cable, DB25 Male / Male, 10.0ft (3.0m) | 30.00 | 28.20 | 26.40 | 24.60 | 22.80 |
| CS2N25MM-25 | Premium Molded Cable, DB25 Male / Male, 25.0ft (7.6m) | 45.00 | 42.30 | 39.60 | 36.90 | 34.20 |
| CS2N25MM-50 | Premium Molded Cable, DB25 Male / Male, 50.0ft (15.2m) | 70.00 | 65.80 | 61.60 | 57.40 | 53.20 |
| CS2N25MF-1 | Premium Molded Cable, DB25 Male / Female, 1.0ft (0.3m) | 21.00 | 19.74 | 18.48 | 17.22 | 15.96 |
| CS2N25MF-5 | Premium Molded Cable, DB25 Male / Female, 5.0ft (1.5m) | 25.00 | 23.50 | 22.00 | 20.50 | 19.00 |
| CS2N25MF-10 | Premium Molded Cable, DB25 Male / Female, 10.0ft (3.0m) | 30.00 | 28.20 | 26.40 | 24.60 | 22.80 |
| CS2N25MF-25 | Premium Molded Cable, DB25 Male / Female, 25.0ft (7.6m) | 45.00 | 42.30 | 39.60 | 36.90 | 34.20 |
| CS2N25MF-50 | Premium Molded Cable, DB25 Male / Female, 50.0ft (15.2m) | 70.00 | 65.80 | 61.60 | 57.40 | 53.20 |

✓RoHS Premium 37 Pin D-Sub Cables - Molded, Fully Populated and Double Shielded

| | | | | | | |
|--------------|---|-------|-------|-------|-------|-------|
| CS2N37MM-1 | Premium Molded Cable, DB37 Male / Male, 1.0ft (0.3m) | 36.50 | 34.31 | 32.12 | 29.93 | 27.74 |
| CS2N37MM-2.5 | Premium Molded Cable, DB37 Male / Male, 2.5ft (0.75m) | 38.75 | 36.42 | 34.10 | 31.78 | 29.45 |
| CS2N37MM-5 | Premium Molded Cable, DB37 Male / Male, 5.0ft (1.5m) | 42.50 | 39.95 | 37.40 | 34.85 | 32.30 |
| CS2N37MM-10 | Premium Molded Cable, DB37 Male / Male, 10.0ft (3.0m) | 50.00 | 47.00 | 44.00 | 41.00 | 38.00 |
| CS2N37MM-25 | Premium Molded Cable, DB37 Male / Male, 25.0ft (7.6m) | 72.50 | 68.15 | 63.80 | 59.45 | 55.10 |
| CS2N37MF-1 | Premium Molded Cable, DB37 Male / Female, 1.0ft (0.3m) | 36.50 | 34.31 | 32.12 | 29.93 | 27.74 |
| CS2N37MF-2.5 | Premium Molded Cable, DB37 Male / Female, 2.5ft (0.75m) | 38.75 | 36.42 | 34.10 | 31.78 | 29.45 |
| CS2N37MF-5 | Premium Molded Cable, DB37 Male / Female, 5.0ft (1.5m) | 42.50 | 39.95 | 37.40 | 34.85 | 32.30 |
| CS2N37MF-10 | Premium Molded Cable, DB37 Male / Female, 10.0ft (3.0m) | 50.00 | 47.00 | 44.00 | 41.00 | 38.00 |
| CS2N37MF-25 | Premium Molded Cable, DB37 Male / Female, 25.0ft (7.6m) | 72.50 | 68.15 | 63.80 | 59.45 | 55.10 |

✓RoHS Replacement 4-40 Screws for CS2N and CS2H Series Assemblies - Sold in 10/Packs

| | | | | | | |
|-----------|--|------|------|------|------|------|
| TS-CS21 | Replacement Screws for CS2N9, CS2N15, CS2H15 Series Assemblies, Pkg/10 | 3.90 | 3.67 | 3.43 | 3.20 | 2.96 |
| TS-CS2N25 | Replacement Screws for CS2N25 Series Assemblies, Pkg/10 | 4.10 | 3.85 | 3.61 | 3.36 | 3.12 |
| TS-CS2N37 | Replacement Screws for CS2N37 Series Assemblies, Pkg/10 | 4.25 | 3.99 | 3.74 | 3.49 | 3.23 |

No more D-Sub connector gender confusion!



Online Video

L-com.com/Videos/A14

Best Seller



Distinguishing between male and female D-Sub connectors

See the free video tip and more at
L-com.com/Videos/A14

L-com Global Connectivity

Exclusive

CRMN9

CRMN15

CRMN25

CRMN37

Comes complete with male and female 4-40 hardware.

STEP 1

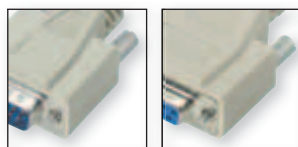

This cable is shipped with male knurled thumbscrews regardless of D-Sub gender.

STEP 2

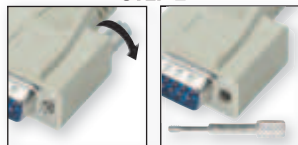

If you need a female fastening system, simply unscrew the knurled thumbscrew.

STEP 3

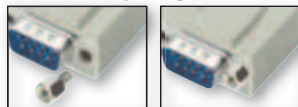

Then, install (thread) hex jack screws provided with an instruction sheet.

STEP 4



To install your cable on a panel it should be no thicker than 0.062" (0.2cm). Simply follow step 2. Provide proper panel opening, install the hex jack screw and tighten.

| Item # | Description | 1-9 | 10-24 | 25-99 | 100-249 | 250-499 |
|--|--|-------|-------|-------|---------|---------|
| Data Cables - With Reversible Hardware to Mate Any Serial Cables or Mount on Panels | | | | | | |
| L-com is proud to offer an exclusive family of D-Sub data cables featuring user defined mounting hardware. Each cable end is capable of being connected with either male jack screws or female hex standoffs regardless of D-Sub gender. This capability allows a user much more flexibility to interface ports with opposite gender hardware. A by-product feature is to use the same cable with the male or female connector end mounted on a panel. No other standard off-the-shelf cable has this capability. The secret is in the kit of four custom hex standoffs that are included with each cable assembly. The specially made cable readily accepts these hex standoffs mounting on panels no thicker than 0.062" (0.2cm). | | | | | | |
| ✓RoHS Reversing Hardware 9 Pin D-Sub Cables - Are Shielded and Fully Populated | | | | | | |
| CRMN9MM-2.5 | Reversible Hardware Molded Cable, DB9 Male / Male, 2.5ft (0.75m) | 14.75 | 13.57 | 12.39 | 11.21 | 10.03 |
| CRMN9MM-5 | Reversible Hardware Molded Cable, DB9 Male / Male, 5.0ft (1.5m) | 15.75 | 14.49 | 13.23 | 11.97 | 10.71 |
| CRMN9MM-10 | Reversible Hardware Molded Cable, DB9 Male / Male, 10.0ft (3.0m) | 17.50 | 16.10 | 14.70 | 13.30 | 11.90 |
| CRMN9MM-15 | Reversible Hardware Molded Cable, DB9 Male / Male, 15.0ft (4.6m) | 19.25 | 17.71 | 16.17 | 14.63 | 13.09 |
| CRMN9MM-25 | Reversible Hardware Molded Cable, DB9 Male / Male, 25.0ft (7.6m) | 22.75 | 20.93 | 19.11 | 17.29 | 15.47 |
| CRMN9MF-2.5 | Reversible Hardware Molded Cable, DB9 Male / Female, 2.5ft (0.75m) | 14.75 | 13.57 | 12.39 | 11.21 | 10.03 |
| CRMN9MF-5 | Reversible Hardware Molded Cable, DB9 Male / Female, 5.0ft (1.5m) | 15.75 | 14.49 | 13.23 | 11.97 | 10.71 |
| CRMN9MF-10 | Reversible Hardware Molded Cable, DB9 Male / Female, 10.0ft (3.0m) | 17.50 | 16.10 | 14.70 | 13.30 | 11.90 |
| CRMN9MF-15 | Reversible Hardware Molded Cable, DB9 Male / Female, 15.0ft (4.6m) | 19.25 | 17.71 | 16.17 | 14.63 | 13.09 |
| CRMN9MF-25 | Reversible Hardware Molded Cable, DB9 Male / Female, 25.0ft (7.6m) | 22.75 | 20.93 | 19.11 | 17.29 | 15.47 |
| CRMN9FF-2.5 | Reversible Hardware Molded Cable, DB9 Female / Female, 2.5ft (0.75m) | 14.75 | 13.57 | 12.39 | 11.21 | 10.03 |
| CRMN9FF-5 | Reversible Hardware Molded Cable, DB9 Female / Female, 5.0ft (1.5m) | 15.75 | 14.49 | 13.23 | 11.97 | 10.71 |
| CRMN9FF-10 | Reversible Hardware Molded Cable, DB9 Female / Female, 10.0ft (3.0m) | 17.50 | 16.10 | 14.70 | 13.30 | 11.90 |
| CRMN9FF-15 | Reversible Hardware Molded Cable, DB9 Female / Female, 15.0ft (4.6m) | 19.25 | 17.71 | 16.17 | 14.63 | 13.09 |
| CRMN9FF-25 | Reversible Hardware Molded Cable, DB9 Female / Female, 25.0ft (7.6m) | 22.75 | 20.93 | 19.11 | 17.29 | 15.47 |

✓RoHS Reversing Hardware 15 Pin D-Sub Cables - Are Shielded and Fully Populated

| | | | | | | |
|--------------|---|-------|-------|-------|-------|-------|
| CRMN15MM-2.5 | Reversible Hardware Molded Cable, DB15 Male / Male, 2.5ft (0.75m) | 18.00 | 16.56 | 15.12 | 13.68 | 12.24 |
| CRMN15MM-5 | Reversible Hardware Molded Cable, DB15 Male / Male, 5.0ft (1.5m) | 19.25 | 17.71 | 16.17 | 14.63 | 13.09 |
| CRMN15MM-10 | Reversible Hardware Molded Cable, DB15 Male / Male, 10.0ft (3.0m) | 21.50 | 19.78 | 18.06 | 16.34 | 14.62 |
| CRMN15MM-15 | Reversible Hardware Molded Cable, DB15 Male / Male, 15.0ft (4.6m) | 23.75 | 21.85 | 19.95 | 18.05 | 16.15 |
| CRMN15MF-2.5 | Reversible Hardware Molded Cable, DB15 Male / Female, 2.5ft (0.75m) | 18.00 | 16.56 | 15.12 | 13.68 | 12.24 |
| CRMN15MF-5 | Reversible Hardware Molded Cable, DB15 Male / Female, 5.0ft (1.5m) | 19.25 | 17.71 | 16.17 | 14.63 | 13.09 |
| CRMN15MF-10 | Reversible Hardware Molded Cable, DB15 Male / Female, 10.0ft (3.0m) | 21.50 | 19.78 | 18.06 | 16.34 | 14.62 |
| CRMN15MF-15 | Reversible Hardware Molded Cable, DB15 Male / Female, 15.0ft (4.6m) | 23.75 | 21.85 | 19.95 | 18.05 | 16.15 |
| CRMN15FF-2.5 | Reversible Hardware Molded Cable, DB15 Female / Female, 2.5ft (0.75m) | 18.00 | 16.56 | 15.12 | 13.68 | 12.24 |
| CRMN15FF-5 | Reversible Hardware Molded Cable, DB15 Female / Female, 5.0ft (1.5m) | 19.25 | 17.71 | 16.17 | 14.63 | 13.09 |
| CRMN15FF-10 | Reversible Hardware Molded Cable, DB15 Female / Female, 10.0ft (3.0m) | 21.50 | 19.78 | 18.06 | 16.34 | 14.62 |
| CRMN15FF-15 | Reversible Hardware Molded Cable, DB15 Female / Female, 15.0ft (4.6m) | 23.75 | 21.85 | 19.95 | 18.05 | 16.15 |

✓RoHS Reversing Hardware 25 Pin D-Sub Cables - Are Shielded and Fully Populated

| | | | | | | |
|--------------|---|-------|-------|-------|-------|-------|
| CRMN25MM-2.5 | Reversible Hardware Molded Cable, DB25 Male / Male, 2.5ft (0.75m) | 21.50 | 19.78 | 18.06 | 16.34 | 14.62 |
| CRMN25MM-5 | Reversible Hardware Molded Cable, DB25 Male / Male, 5.0ft (1.5m) | 23.25 | 21.39 | 19.53 | 17.67 | 15.81 |
| CRMN25MM-10 | Reversible Hardware Molded Cable, DB25 Male / Male, 10.0ft (3.0m) | 26.50 | 24.38 | 22.26 | 20.14 | 18.02 |
| CRMN25MM-15 | Reversible Hardware Molded Cable, DB25 Male / Male, 15.0ft (4.6m) | 29.75 | 27.37 | 24.99 | 22.61 | 20.23 |
| CRMN25MM-25 | Reversible Hardware Molded Cable, DB25 Male / Male, 25.0ft (7.6m) | 36.25 | 33.35 | 30.45 | 27.55 | 24.65 |
| CRMN25MF-2.5 | Reversible Hardware Molded Cable, DB25 Male / Female, 2.5ft (0.75m) | 21.50 | 19.78 | 18.06 | 16.34 | 14.62 |
| CRMN25MF-5 | Reversible Hardware Molded Cable, DB25 Male / Female, 5.0ft (1.5m) | 23.25 | 21.39 | 19.53 | 17.67 | 15.81 |
| CRMN25MF-10 | Reversible Hardware Molded Cable, DB25 Male / Female, 10.0ft (3.0m) | 26.50 | 24.38 | 22.26 | 20.14 | 18.02 |
| CRMN25MF-15 | Reversible Hardware Molded Cable, DB25 Male / Female, 15.0ft (4.6m) | 29.75 | 27.37 | 24.99 | 22.61 | 20.23 |
| CRMN25MF-25 | Reversible Hardware Molded Cable, DB25 Male / Female, 25.0ft (7.6m) | 36.25 | 33.35 | 30.45 | 27.55 | 24.65 |
| CRMN25FF-2.5 | Reversible Hardware Molded Cable, DB25 Female / Female, 2.5ft (0.75m) | 21.50 | 19.78 | 18.06 | 16.34 | 14.62 |
| CRMN25FF-5 | Reversible Hardware Molded Cable, DB25 Female / Female, 5.0ft (1.5m) | 23.25 | 21.39 | 19.53 | 17.67 | 15.81 |
| CRMN25FF-10 | Reversible Hardware Molded Cable, DB25 Female / Female, 10.0ft (3.0m) | 26.50 | 24.38 | 22.26 | 20.14 | 18.02 |
| CRMN25FF-15 | Reversible Hardware Molded Cable, DB25 Female / Female, 15.0ft (4.6m) | 29.75 | 27.37 | 24.99 | 22.61 | 20.23 |
| CRMN25FF-25 | Reversible Hardware Molded Cable, DB25 Female / Female, 25.0ft (7.6m) | 36.25 | 33.35 | 30.45 | 27.55 | 24.65 |

✓RoHS Reversing Hardware 37 Pin D-Sub Cables - Are Shielded and Fully Populated

| | | | | | | |
|--------------|---|-------|-------|-------|-------|-------|
| CRMN37MM-2.5 | Reversible Hardware Molded Cable, DB37 Male / Male, 2.5ft (0.75m) | 34.25 | 31.51 | 28.77 | 26.03 | 23.29 |
| CRMN37MM-5 | Reversible Hardware Molded Cable, DB37 Male / Male, 5.0ft (1.5m) | 36.75 | 33.81 | 30.87 | 27.93 | 24.99 |
| CRMN37MM-10 | Reversible Hardware Molded Cable, DB37 Male / Male, 10.0ft (3.0m) | 41.50 | 38.18 | 34.86 | 31.54 | 28.22 |
| CRMN37MM-15 | Reversible Hardware Molded Cable, DB37 Male / Male, 15.0ft (4.6m) | 46.25 | 42.55 | 38.85 | 35.15 | 31.45 |
| CRMN37MM-25 | Reversible Hardware Molded Cable, DB37 Male / Male, 25.0ft (7.6m) | 55.75 | 51.29 | 46.83 | 42.37 | 37.91 |
| CRMN37MF-2.5 | Reversible Hardware Molded Cable, DB37 Male / Female, 2.5ft (0.75m) | 34.25 | 31.51 | 28.77 | 26.03 | 23.29 |
| CRMN37MF-5 | Reversible Hardware Molded Cable, DB37 Male / Female, 5.0ft (1.5m) | 36.75 | 33.81 | 30.87 | 27.93 | 24.99 |
| CRMN37MF-10 | Reversible Hardware Molded Cable, DB37 Male / Female, 10.0ft (3.0m) | 41.50 | 38.18 | 34.86 | 31.54 | 28.22 |
| CRMN37MF-15 | Reversible Hardware Molded Cable, DB37 Male / Female, 15.0ft (4.6m) | 46.25 | 42.55 | 38.85 | 35.15 | 31.45 |
| CRMN37MF-25 | Reversible Hardware Molded Cable, DB37 Male / Female, 25.0ft (7.6m) | 55.75 | 51.29 | 46.83 | 42.37 | 37.91 |
| CRMN37FF-2.5 | Reversible Hardware Molded Cable, DB37 Female / Female, 2.5ft (0.75m) | 34.25 | 31.51 | 28.77 | 26.03 | 23.29 |
| CRMN37FF-5 | Reversible Hardware Molded Cable, DB37 Female / Female, 5.0ft (1.5m) | 36.75 | 33.81 | 30.87 | 27.93 | 24.99 |
| CRMN37FF-10 | Reversible Hardware Molded Cable, DB37 Female / Female, 10.0ft (3.0m) | 41.50 | 38.18 | 34.86 | 31.54 | 28.22 |
| CRMN37FF-15 | Reversible Hardware Molded Cable, DB37 Female / Female, 15.0ft (4.6m) | 46.25 | 42.55 | 38.85 | 35.15 | 31.45 |
| CRMN37FF-25 | Reversible Hardware Molded Cable, DB37 Female / Female, 25.0ft (7.6m) | 55.75 | 51.29 | 46.83 | 42.37 | 37.91 |



Recommended panel openings for rear mounted D-Sub adapters

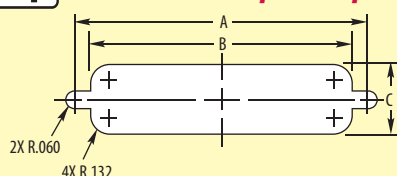

PANEL MOUNTING DIMENSIONS (shown in inches/cm)

| CONTACTS | DIM. A | DIM. B | DIM. C |
|--------------|---------------|---------------|--------------|
| DB9 or HD15 | 0.984 (2.5cm) | 0.806 (2.0cm) | .449 (1.1cm) |
| DB15 or HD26 | 1.312 (3.3cm) | 1.134 (2.9cm) | .449 (1.1cm) |
| DB25 or HD44 | 1.852 (4.7cm) | 1.684 (4.3cm) | .449 (1.1cm) |
| DB37 or HD62 | 2.500 (6.4cm) | 2.326 (5.9cm) | .449 (1.1cm) |
| DB50 or HD78 | 2.406 (6.1cm) | 2.218 (5.6cm) | .555 (1.4cm) |

| Item # | Description | 1-9 | 10-24 | 25-99 | 100-249 | 250-499 |
|---|--|-------|-------|-------|---------|---------|
| ✓RoHS Deluxe High-Density 15 Pin D-Sub Cables - Fully Populated and Completely Shielded | | | | | | |
| High-density D-Sub connectors are used in a number of PC and network applications. This type of connector can usually be recognized because they have three rows of smaller pins versus the larger pins used in conventional D-Subs. Fully populated with stranded conductors and aluminum mylar shielding. Hex nuts on female connectors are removable to expose 4-40 thumbscrews. | | | | | | |
| CHD15MM-2.5 | Deluxe Molded Cable, HD15 Male / Male, 2.5ft (0.75m) | 10.90 | 10.25 | 9.59 | 8.94 | 8.28 |
| CHD15MM-5 | Deluxe Molded Cable, HD15 Male / Male, 5.0ft (1.5m) | 11.75 | 11.04 | 10.34 | 9.64 | 8.93 |
| CHD15MM-7.5 | Deluxe Molded Cable, HD15 Male / Male, 7.5ft (2.3m) | 12.65 | 11.89 | 11.13 | 10.37 | 9.61 |
| CHD15MM-10 | Deluxe Molded Cable, HD15 Male / Male, 10.0ft (3.0m) | 13.50 | 12.69 | 11.88 | 11.07 | 10.26 |
| CHD15MM-15 | Deluxe Molded Cable, HD15 Male / Male, 15.0ft (4.6m) | 15.25 | 14.33 | 13.42 | 12.51 | 11.59 |
| CHD15MM-25 | Deluxe Molded Cable, HD15 Male / Male, 25.0ft (7.6m) | 17.00 | 15.98 | 14.96 | 13.94 | 12.92 |
| CHD15MF-2.5 | Deluxe Molded Cable, HD15 Male / Female, 2.5ft (0.75m) | 10.90 | 10.25 | 9.59 | 8.94 | 8.28 |
| CHD15MF-5 | Deluxe Molded Cable, HD15 Male / Female, 5.0ft (1.5m) | 11.75 | 11.04 | 10.34 | 9.64 | 8.93 |
| CHD15MF-7.5 | Deluxe Molded Cable, HD15 Male / Female, 7.5ft (2.3m) | 12.65 | 11.89 | 11.13 | 10.37 | 9.61 |
| CHD15MF-10 | Deluxe Molded Cable, HD15 Male / Female, 10.0ft (3.0m) | 13.50 | 12.69 | 11.88 | 11.07 | 10.26 |
| CHD15MF-15 | Deluxe Molded Cable, HD15 Male / Female, 15.0ft (4.6m) | 15.25 | 14.33 | 13.42 | 12.51 | 11.59 |
| CHD15MF-25 | Deluxe Molded Cable, HD15 Male / Female, 25.0ft (7.6m) | 17.00 | 15.98 | 14.96 | 13.94 | 12.92 |

Note: Most monitor manufacturers recommend using premium grade VGA cables that utilize 75 Ohm coaxial lines.

✓RoHS Deluxe High-Density 26 Pin Molded Cables - Ready Made, Fully Populated for Many Applications

Fully molded data cables equipped with high-density D-Sub connectors. Fully populated with 26 AWG stranded conductors and aluminum mylar shielding. They are equipped with readily accessible thumbscrew type hold downs. Hex nuts on female connectors are removable to expose 4-40 thumbscrews.

| | | | | | | |
|-------------|---|-------|-------|-------|-------|-------|
| CHD26MM-2.5 | Deluxe Molded Cable, HD26 Male / Male, 2.5ft (0.75m) | 24.90 | 23.41 | 21.91 | 20.42 | 18.92 |
| CHD26MM-5 | Deluxe Molded Cable, HD26 Male / Male, 5.0ft (1.5m) | 26.75 | 25.14 | 23.54 | 21.94 | 20.33 |
| CHD26MM-10 | Deluxe Molded Cable, HD26 Male / Male, 10.0ft (3.0m) | 30.50 | 28.67 | 26.84 | 25.01 | 23.18 |
| CHD26MM-15 | Deluxe Molded Cable, HD26 Male / Male, 15.0ft (4.6m) | 34.25 | 32.20 | 30.14 | 28.09 | 26.03 |
| CHD26MF-2.5 | Deluxe Molded Cable, HD26 Male / Female, 2.5ft (0.75m) | 24.90 | 23.41 | 21.91 | 20.42 | 18.92 |
| CHD26MF-5 | Deluxe Molded Cable, HD26 Male / Female, 5.0ft (1.5m) | 26.75 | 25.14 | 23.54 | 21.94 | 20.33 |
| CHD26MF-10 | Deluxe Molded Cable, HD26 Male / Female, 10.0ft (3.0m) | 30.50 | 28.67 | 26.84 | 25.01 | 23.18 |
| CHD26MF-15 | Deluxe Molded Cable, HD26 Male / Female, 15.0ft (4.6m) | 34.25 | 32.20 | 30.14 | 28.09 | 26.03 |
| CHD26MF-25 | Deluxe Molded Cable, HD26 Male / Female, 25.0ft (7.6m) | 41.75 | 39.24 | 36.74 | 34.23 | 31.73 |
| CHD26MF-50 | Deluxe Molded Cable, HD26 Male / Female, 50.0ft (15.2m) | 60.50 | 56.87 | 53.24 | 49.61 | 45.98 |

✓RoHS Deluxe High-Density 44 Pin Molded Cables - Fully Populated and Shielded

Injection molded cable assemblies with HD44 terminations. Fully populated with 24 AWG stranded conductors and aluminum mylar and braided shielding. 4-40 metal thumbscrews molded into the strain relief. Hex nuts on female connectors are removable to expose 4-40 thumbscrews.

| | | | | | | |
|-------------|---|--------|--------|--------|--------|--------|
| CHD44MM-2.5 | Deluxe Molded Cable, HD44 Male / Male, 2.5ft (0.75m) | 40.50 | 38.07 | 35.64 | 33.21 | 30.78 |
| CHD44MM-5 | Deluxe Molded Cable, HD44 Male / Male, 5.0ft (1.5m) | 48.00 | 45.12 | 42.24 | 39.36 | 36.48 |
| CHD44MM-10 | Deluxe Molded Cable, HD44 Male / Male, 10.0ft (3.0m) | 63.00 | 59.22 | 55.44 | 51.66 | 47.88 |
| CHD44MM-15 | Deluxe Molded Cable, HD44 Male / Male, 15.0ft (4.6m) | 78.00 | 73.32 | 68.64 | 63.96 | 59.28 |
| CHD44MM-25 | Deluxe Molded Cable, HD44 Male / Male, 25.0ft (7.6m) | 108.00 | 101.52 | 95.04 | 88.56 | 82.08 |
| CHD44MM-50 | Deluxe Molded Cable, HD44 Male / Male, 50.0ft (15.2m) | 183.00 | 172.02 | 161.04 | 150.06 | 139.08 |
| CHD44MF-2.5 | Deluxe Molded Cable, HD44 Male / Female, 2.5ft (0.75m) | 40.50 | 38.07 | 35.64 | 33.21 | 30.78 |
| CHD44MF-5 | Deluxe Molded Cable, HD44 Male / Female, 5.0ft (1.5m) | 48.00 | 45.12 | 42.24 | 39.36 | 36.48 |
| CHD44MF-10 | Deluxe Molded Cable, HD44 Male / Female, 10.0ft (3.0m) | 63.00 | 59.22 | 55.44 | 51.66 | 47.88 |
| CHD44MF-15 | Deluxe Molded Cable, HD44 Male / Female, 15.0ft (4.6m) | 78.00 | 73.32 | 68.64 | 63.96 | 59.28 |
| CHD44MF-25 | Deluxe Molded Cable, HD44 Male / Female, 25.0ft (7.6m) | 108.00 | 101.52 | 95.04 | 88.56 | 82.08 |
| CHD44MF-50 | Deluxe Molded Cable, HD44 Male / Female, 50.0ft (15.2m) | 183.00 | 172.02 | 161.04 | 150.06 | 139.08 |

✓RoHS Deluxe High-Density 62 Pin Molded Cables - 31 Twisted Pairs and Full Shielding

Fully molded data cables with HD62 D-Sub connectors. Fully shielded with aluminum mylar shielding and fully populated with 28 AWG twisted pairs. Straight-thru pinning. Equipped with 4-40 thumbscrews. Hex nuts on female connectors are removable to expose 4-40 thumbscrews.

| | | | | | | |
|-------------|---|--------|--------|--------|--------|--------|
| CHD62MM-2.5 | Deluxe Molded Cable, HD62 Male / Male, 2.5ft (0.75m) | 52.50 | 49.35 | 46.20 | 43.05 | 39.90 |
| CHD62MM-5 | Deluxe Molded Cable, HD62 Male / Male, 5.0ft (1.5m) | 62.50 | 58.75 | 55.00 | 51.25 | 47.50 |
| CHD62MM-10 | Deluxe Molded Cable, HD62 Male / Male, 10.0ft (3.0m) | 82.50 | 77.55 | 72.60 | 67.65 | 62.70 |
| CHD62MM-15 | Deluxe Molded Cable, HD62 Male / Male, 15.0ft (4.6m) | 102.50 | 96.35 | 90.20 | 84.05 | 77.90 |
| CHD62MM-25 | Deluxe Molded Cable, HD62 Male / Male, 25.0ft (7.6m) | 122.50 | 115.15 | 107.80 | 100.45 | 93.10 |
| CHD62MF-2.5 | Deluxe Molded Cable, HD62 Male / Female, 2.5ft (0.75m) | 52.50 | 49.35 | 46.20 | 43.05 | 39.90 |
| CHD62MF-5 | Deluxe Molded Cable, HD62 Male / Female, 5.0ft (1.5m) | 62.50 | 58.75 | 55.00 | 51.25 | 47.50 |
| CHD62MF-10 | Deluxe Molded Cable, HD62 Male / Female, 10.0ft (3.0m) | 82.50 | 77.55 | 72.60 | 67.65 | 62.70 |
| CHD62MF-15 | Deluxe Molded Cable, HD62 Male / Female, 15.0ft (4.6m) | 102.50 | 96.35 | 90.20 | 84.05 | 77.90 |
| CHD62MF-25 | Deluxe Molded Cable, HD62 Male / Female, 25.0ft (7.6m) | 122.50 | 115.15 | 107.80 | 100.45 | 93.10 |
| CHD62MF-50 | Deluxe Molded Cable, HD62 Male / Female, 50.0ft (15.2m) | 222.50 | 209.15 | 195.80 | 182.45 | 169.10 |

✓RoHS Deluxe High-Density 78 Pin Molded Cables - 39 Twisted Pairs and Double Shielded

Fully molded data cables equipped with HD78 D-Sub connectors. Fully shielded with aluminum mylar and braided shielding and fully populated with 28 AWG twisted pairs. Straight-thru pinning. Equipped with 4-40 thumbscrews. Hex nuts on female connectors are removable to expose 4-40 thumbscrews.

| | | | | | | |
|-------------|---|--------|--------|--------|--------|--------|
| CHD78MM-2.5 | Deluxe Molded Cable, HD78 Male / Male, 2.5ft (0.75m) | 57.50 | 54.05 | 50.60 | 47.15 | 43.70 |
| CHD78MM-5 | Deluxe Molded Cable, HD78 Male / Male, 5.0ft (1.5m) | 70.00 | 65.80 | 61.60 | 57.40 | 53.20 |
| CHD78MM-10 | Deluxe Molded Cable, HD78 Male / Male, 10.0ft (3.0m) | 95.00 | 89.30 | 83.60 | 77.90 | 72.20 |
| CHD78MM-25 | Deluxe Molded Cable, HD78 Male / Male, 25.0ft (7.6m) | 170.00 | 159.80 | 149.60 | 139.40 | 129.20 |
| CHD78MM-50 | Deluxe Molded Cable, HD78 Male / Male, 50.0ft (15.2m) | 295.00 | 277.30 | 259.60 | 241.90 | 224.20 |
| CHD78MF-2.5 | Deluxe Molded Cable, HD78 Male / Female, 2.5ft (0.75m) | 57.50 | 54.05 | 50.60 | 47.15 | 43.70 |
| CHD78MF-5 | Deluxe Molded Cable, HD78 Male / Female, 5.0ft (1.5m) | 70.00 | 65.80 | 61.60 | 57.40 | 53.20 |
| CHD78MF-10 | Deluxe Molded Cable, HD78 Male / Female, 10.0ft (3.0m) | 95.00 | 89.30 | 83.60 | 77.90 | 72.20 |
| CHD78MF-25 | Deluxe Molded Cable, HD78 Male / Female, 25.0ft (7.6m) | 170.00 | 159.80 | 149.60 | 139.40 | 129.20 |
| CHD78MF-50 | Deluxe Molded Cable, HD78 Male / Female, 50.0ft (15.2m) | 295.00 | 277.30 | 259.60 | 241.90 | 224.20 |

✓RoHS Replacement 4-40 Screws for CHD Series Assemblies - Sold in 10/Packs

| | | | | | | |
|----------|--|------|------|------|------|------|
| TS-CSMMN | Replacement Screws for CHD Series Assemblies, Pkg/10 | 4.10 | 3.85 | 3.61 | 3.36 | 3.12 |
|----------|--|------|------|------|------|------|

High-Density Connections

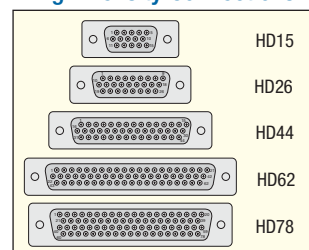

Standard and Hi-Density D-Sub configurations

See the free video tip and more at
L-com.com/Videos/A13

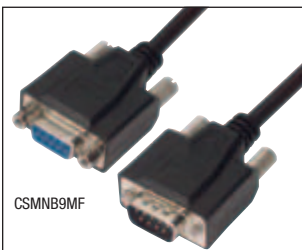

| Item # | Description | 1-9 | 10-24 | 25-99 | 100-249 | 250-499 |
|--------|-------------|-----|-------|-------|---------|---------|
|--------|-------------|-----|-------|-------|---------|---------|

Deluxe Molded Black D-Sub Cables

These cables give the user the option to color match to black equipment and are constructed identically to our popular CSMN light gray cable series.

✓RoHS Deluxe 9 Pin D-Sub Molded Cables - Shielded and Fully Populated

| | | | | | | |
|--------------|--|-------|-------|-------|-------|-------|
| CSMNB9MM-1 | Deluxe Molded Cable, DB9 Male / Male, 1.0ft (0.3m) | 6.75 | 6.21 | 5.67 | 5.13 | 4.59 |
| CSMNB9MM-5 | Deluxe Molded Cable, DB9 Male / Male, 5.0ft (1.5m) | 8.75 | 8.05 | 7.35 | 6.65 | 5.95 |
| CSMNB9MM-10 | Deluxe Molded Cable, DB9 Male / Male, 10.0ft (3.0m) | 11.25 | 10.35 | 9.45 | 8.55 | 7.65 |
| CSMNB9MM-25 | Deluxe Molded Cable, DB9 Male / Male, 25.0ft (7.6m) | 18.75 | 17.25 | 15.75 | 14.25 | 12.75 |
| CSMNB9MM-50 | Deluxe Molded Cable, DB9 Male / Male, 50.0ft (15.2m) | 31.25 | 28.75 | 26.25 | 23.75 | 21.25 |
| CSMNB9MF-2.5 | Deluxe Molded Cable, DB9 Male / Female, 2.5ft (0.8m) | 7.50 | 6.90 | 6.30 | 5.70 | 5.10 |
| CSMNB9MF-5 | Deluxe Molded Cable, DB9 Male / Female, 5.0ft (1.5m) | 8.75 | 8.05 | 7.35 | 6.65 | 5.95 |
| CSMNB9MF-10 | Deluxe Molded Cable, DB9 Male / Female, 10.0ft (3.0m) | 11.25 | 10.35 | 9.45 | 8.55 | 7.65 |
| CSMNB9MF-15 | Deluxe Molded Cable, DB9 Male / Female, 15.0ft (4.6m) | 13.75 | 12.65 | 11.55 | 10.45 | 9.35 |
| CSMNB9MF-50 | Deluxe Molded Cable, DB9 Male / Female, 50.0ft (15.2m) | 31.25 | 28.75 | 26.25 | 23.75 | 21.25 |

✓RoHS Deluxe 15 Pin D-Sub Molded Cables - Shielded and Fully Populated

| | | | | | | |
|---------------|---|-------|-------|-------|-------|-------|
| CSMNB15MM-1 | Deluxe Molded Cable, DB15 Male / Male, 1.0ft (0.3m) | 10.35 | 9.73 | 9.11 | 8.49 | 7.87 |
| CSMNB15MM-5 | Deluxe Molded Cable, DB15 Male / Male, 5.0ft (1.5m) | 12.75 | 11.98 | 11.22 | 10.46 | 9.69 |
| CSMNB15MM-10 | Deluxe Molded Cable, DB15 Male / Male, 10.0ft (3.0m) | 15.75 | 14.80 | 13.86 | 12.92 | 11.97 |
| CSMNB15MM-25 | Deluxe Molded Cable, DB15 Male / Male, 25.0ft (7.6m) | 24.75 | 23.26 | 21.78 | 20.30 | 18.81 |
| CSMNB15MM-50 | Deluxe Molded Cable, DB15 Male / Male, 50.0ft (15.2m) | 39.75 | 37.36 | 34.98 | 32.60 | 30.21 |
| CSMNB15MF-1 | Deluxe Molded Cable, DB15 Male / Female, 1.0ft (0.3m) | 10.35 | 9.73 | 9.11 | 8.49 | 7.87 |
| CSMNB15MF-2.5 | Deluxe Molded Cable, DB15 Male / Female, 2.5ft (0.8m) | 11.25 | 10.57 | 9.90 | 9.23 | 8.55 |
| CSMNB15MF-5 | Deluxe Molded Cable, DB15 Male / Female, 5.0ft (1.5m) | 12.75 | 11.98 | 11.22 | 10.46 | 9.69 |
| CSMNB15MF-10 | Deluxe Molded Cable, DB15 Male / Female, 10.0ft (3.0m) | 15.75 | 14.80 | 13.86 | 12.92 | 11.97 |
| CSMNB15MF-15 | Deluxe Molded Cable, DB15 Male / Female, 15.0ft (4.6m) | 18.75 | 17.63 | 16.50 | 15.38 | 14.25 |
| CSMNB15MF-25 | Deluxe Molded Cable, DB15 Male / Female, 25.0ft (7.6m) | 24.75 | 23.26 | 21.78 | 20.30 | 18.81 |
| CSMNB15MF-50 | Deluxe Molded Cable, DB15 Male / Female, 50.0ft (15.2m) | 39.75 | 37.36 | 34.98 | 32.60 | 30.21 |

✓RoHS Deluxe 25 Pin D-Sub Molded Cables - Shielded and Fully Populated

| | | | | | | |
|---------------|---|-------|-------|-------|-------|-------|
| CSMNB25MM-1 | Deluxe Molded Cable, DB25 Male / Male, 1.0ft (0.3m) | 9.15 | 8.42 | 7.69 | 6.95 | 6.22 |
| CSMNB25MM-5 | Deluxe Molded Cable, DB25 Male / Male, 5.0ft (1.5m) | 10.75 | 9.89 | 9.03 | 8.17 | 7.31 |
| CSMNB25MM-10 | Deluxe Molded Cable, DB25 Male / Male, 10.0ft (3.0m) | 12.75 | 11.73 | 10.71 | 9.69 | 8.67 |
| CSMNB25MM-25 | Deluxe Molded Cable, DB25 Male / Male, 25.0ft (7.6m) | 18.75 | 17.25 | 15.75 | 14.25 | 12.75 |
| CSMNB25MM-50 | Deluxe Molded Cable, DB25 Male / Male, 50.0ft (15.2m) | 28.75 | 26.45 | 24.15 | 21.85 | 19.55 |
| CSMNB25MF-2.5 | Deluxe Molded Cable, DB25 Male / Female, 2.5ft (0.8m) | 9.75 | 8.97 | 8.19 | 7.41 | 6.63 |
| CSMNB25MF-5 | Deluxe Molded Cable, DB25 Male / Female, 5.0ft (1.5m) | 10.75 | 9.89 | 9.03 | 8.17 | 7.31 |
| CSMNB25MF-10 | Deluxe Molded Cable, DB25 Male / Female, 10.0ft (3.0m) | 12.75 | 11.73 | 10.71 | 9.69 | 8.67 |
| CSMNB25MF-15 | Deluxe Molded Cable, DB25 Male / Female, 15.0ft (4.6m) | 14.75 | 13.57 | 12.39 | 11.21 | 10.03 |
| CSMNB25MF-50 | Deluxe Molded Cable, DB25 Male / Female, 50.0ft (15.2m) | 28.75 | 26.45 | 24.15 | 21.85 | 19.55 |

Low Smoke Zero Halogen (LSZH) D-Sub Cable Assemblies, DB9, DB15 and DB25

LSZH D-Sub cable assemblies are available in DB9, DB15 and DB25 connector sizes with male to male and male to female configurations. Cable is 24AWG with a foil/braid shield. Color is black.

✓RoHS Low Smoke Zero Halogen 9 Pin D-Sub Cables - Fully Populated and Double Shielded

| | | | | | | |
|--------------|--|--------|--------|--------|--------|--------|
| CSMUZ9MM-1 | LSZH Cable, DB9 Male / Male, 1.0ft (0.3m) | 27.75 | 26.64 | 25.53 | 24.42 | 23.31 |
| CSMUZ9MM-5 | LSZH Cable, DB9 Male / Male, 5.0ft (1.5m) | 33.75 | 32.40 | 31.05 | 29.70 | 28.35 |
| CSMUZ9MM-10 | LSZH Cable, DB9 Male / Male, 10.0ft (3.0m) | 41.25 | 39.60 | 37.95 | 36.30 | 34.65 |
| CSMUZ9MM-25 | LSZH Cable, DB9 Male / Male, 25.0ft (7.6m) | 56.25 | 51.75 | 47.25 | 42.75 | 38.25 |
| CSMUZ9MM-125 | LSZH Cable, DB9 Male / Male, 125.0ft (38.1m) | 206.25 | 198.00 | 189.75 | 181.50 | 173.25 |
| CSMUZ9MF-1 | LSZH Cable, DB9 Male / Female, 1.0ft (0.3m) | 27.75 | 26.64 | 25.53 | 24.42 | 23.31 |
| CSMUZ9MF-5 | LSZH Cable, DB9 Male / Female, 5.0ft (1.5m) | 33.75 | 32.40 | 31.05 | 29.70 | 28.35 |
| CSMUZ9MF-10 | LSZH Cable, DB9 Male / Female, 10.0ft (3.0m) | 41.25 | 39.60 | 37.95 | 36.30 | 34.65 |
| CSMUZ9MF-25 | LSZH Cable, DB9 Male / Female, 25.0ft (7.6m) | 56.25 | 54.00 | 51.75 | 49.50 | 47.25 |
| CSMUZ9MF-125 | LSZH Cable, DB9 Male / Female, 125.0ft (38.1m) | 206.25 | 198.00 | 189.75 | 181.50 | 173.25 |

✓RoHS Low Smoke Zero Halogen 15 Pin D-Sub Cables - Fully Populated and Double Shielded

| | | | | | | |
|---------------|---|--------|--------|--------|--------|--------|
| CSMUZ15MM-1 | LSZH Cable, DB15 Male / Male, 1.0ft (0.3m) | 29.50 | 28.32 | 27.14 | 25.96 | 24.78 |
| CSMUZ15MM-2.5 | LSZH Cable, DB15 Male / Male, 2.5ft (0.8m) | 32.50 | 31.20 | 29.90 | 28.60 | 27.30 |
| CSMUZ15MM-5 | LSZH Cable, DB15 Male / Male, 5.0ft (1.5m) | 37.50 | 36.00 | 34.50 | 33.00 | 31.50 |
| CSMUZ15MM-10 | LSZH Cable, DB15 Male / Male, 10.0ft (3.0m) | 47.50 | 45.60 | 43.70 | 41.80 | 39.90 |
| CSMUZ15MM-15 | LSZH Cable, DB15 Male / Male, 15.0ft (4.6m) | 57.50 | 55.20 | 52.90 | 50.60 | 48.30 |
| CSMUZ15MM-25 | LSZH Cable, DB15 Male / Male, 25.0ft (7.6m) | 66.00 | 63.36 | 60.72 | 58.08 | 55.44 |
| CSMUZ15MM-50 | LSZH Cable, DB15 Male / Male, 50.0ft (15.2m) | 116.00 | 111.36 | 106.72 | 102.08 | 97.44 |
| CSMUZ15MM-125 | LSZH Cable, DB15 Male / Male, 125.0ft (38.1m) | 266.00 | 255.36 | 244.72 | 234.08 | 223.44 |
| CSMUZ15MF-1 | LSZH Cable, DB15 Male / Female, 1.0ft (0.3m) | 29.50 | 28.32 | 27.14 | 25.96 | 24.78 |
| CSMUZ15MF-2.5 | LSZH Cable, DB15 Male / Female, 2.5ft (0.8m) | 32.50 | 31.20 | 29.90 | 28.60 | 27.30 |
| CSMUZ15MF-5 | LSZH Cable, DB15 Male / Female, 5.0ft (1.5m) | 37.50 | 36.00 | 34.50 | 33.00 | 31.50 |
| CSMUZ15MF-10 | LSZH Cable, DB15 Male / Female, 10.0ft (3.0m) | 47.50 | 45.60 | 43.70 | 41.80 | 39.90 |
| CSMUZ15MF-15 | LSZH Cable, DB15 Male / Female, 15.0ft (4.6m) | 57.50 | 55.20 | 52.90 | 50.60 | 48.30 |
| CSMUZ15MF-25 | LSZH Cable, DB15 Male / Female, 25.0ft (7.6m) | 66.00 | 63.36 | 60.72 | 58.08 | 55.44 |
| CSMUZ15MF-50 | LSZH Cable, DB15 Male / Female, 50.0ft (15.2m) | 116.00 | 111.36 | 106.72 | 102.08 | 97.44 |
| CSMUZ15MF-125 | LSZH Cable, DB15 Male / Female, 125.0ft (38.1m) | 266.00 | 255.36 | 244.72 | 234.08 | 223.44 |

✓RoHS Low Smoke Zero Halogen 25 Pin D-Sub Cables - Fully Populated and Double Shielded

| | | | | | | |
|---------------|---|--------|--------|--------|--------|--------|
| CSMUZ25MM-2.5 | LSZH Cable, DB25 Male / Male, 2.5ft (0.8m) | 37.50 | 36.00 | 34.50 | 33.00 | 31.50 |
| CSMUZ25MM-5 | LSZH Cable, DB25 Male / Male, 5.0ft (1.5m) | 45.00 | 43.20 | 41.40 | 39.60 | 37.80 |
| CSMUZ25MM-15 | LSZH Cable, DB25 Male / Male, 15.0ft (4.6m) | 75.00 | 72.00 | 69.00 | 66.00 | 63.00 |
| CSMUZ25MM-50 | LSZH Cable, DB25 Male / Male, 50.0ft (15.2m) | 165.00 | 158.40 | 151.80 | 145.20 | 138.60 |
| CSMUZ25MM-125 | LSZH Cable, DB25 Male / Male, 125.0ft (38.1m) | 390.00 | 374.40 | 358.80 | 343.20 | 327.60 |
| CSMUZ25MF-2.5 | LSZH Cable, DB25 Male / Female, 2.5ft (0.8m) | 37.50 | 36.00 | 34.50 | 33.00 | 31.50 |
| CSMUZ25MF-5 | LSZH Cable, DB25 Male / Female, 5.0ft (1.5m) | 45.00 | 43.20 | 41.40 | 39.60 | 37.80 |
| CSMUZ25MF-15 | LSZH Cable, DB25 Male / Female, 15.0ft (4.6m) | 75.00 | 72.00 | 69.00 | 66.00 | 63.00 |
| CSMUZ25MF-50 | LSZH Cable, DB25 Male / Female, 50.0ft (15.2m) | 165.00 | 158.40 | 151.80 | 145.20 | 138.60 |
| CSMUZ25MF-125 | LSZH Cable, DB25 Male / Female, 125.0ft (38.1m) | 390.00 | 374.40 | 358.80 | 343.20 | 327.60 |

More lengths available. Go to L-com.com



| Item # | Description | Code | 1-9 | 10-24 | 25-99 | 100-249 | 250-499 |
|--------|-------------|------|-----|-------|-------|---------|---------|
|--------|-------------|------|-----|-------|-------|---------|---------|

Serial Communication and the EIA232C Standard - What Does It Mean?

Serial communication is the transmission of signals over a single line or channel. It can be visualized as a line of data bits transmitted in sequence, one after another. Serial transmission is usually used to transmit data between a computer and computer peripheral. Almost all PCs today have at least one serial port to connect it to other devices such as modems, plotters, etc.

The most common serial interface standard is RS-232C or EIA232C established by the Electronic Industries Association (EIA). This standard specifies transmission at signal rates of 20 Kbps or less with a 15 meter maximum distance. EIA232C ports on PCs use either DB9 or DB25 male connectors with female hardware.

The biggest shortcoming of the EIA232C standard was its limited transmission distance and speed. EIA next introduced the EIA449/422/423 standard to increase these parameters. EIA449 defines the mechanical characteristics, whereas EIA422 and 423 specify the electrical interface. EIA449 utilizes cable terminated with 37 pin D-Subminiature connectors.

✓RoHS DB25-DB9 Serial Port Adapters and Cables - Change From 9 to 25 and Vice Versa

Does your PC have a DB9 serial port while your modem has a DB25? These handy adapters and cables can solve your interface problem. All are 100% shielded for applications where noise is abundant. Cables and high profile adapters have removable hex nuts to mate with PC ports with reverse hardware or peripherals with standard hardware. Low profile adapter comes with permanently mounted hex standoffs on DB9 side. Color: Beige.

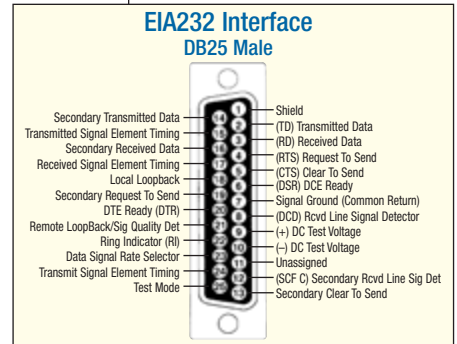

| | | | | | | | |
|--|--|---|------|------|------|------|------|
| CM26-IBM | Molded AT Modem Cable, DB25 Male / DB9 Female, 6.0ft (1.8m) | A | 7.50 | 6.90 | 6.30 | 5.70 | 5.10 |
| CM210-IBM | Molded AT Modem Cable, DB25 Male / DB9 Female, 10.0ft (3.0m) | A | 9.00 | 8.28 | 7.56 | 6.84 | 6.12 |
| DG259FM-IBM | Molded AT Adapter, High Profile, DB25 Female / DB9 Male | A | 5.95 | 5.36 | 4.76 | 4.17 | 3.57 |
| DG259MF-IBM | Molded AT Adapter, High Profile, DB25 Male / DB9 Female | A | 5.95 | 5.36 | 4.76 | 4.17 | 3.57 |
| DGL259MF-IBM | Molded AT Adapter, Low Profile, DB25 Male / DB9 Female | A | 5.95 | 5.36 | 4.76 | 4.17 | 3.57 |
| DGL259FF-IBM | Molded AT Adapter, Low Profile, DB25 Female / DB9 Female | A | 5.95 | 5.36 | 4.76 | 4.17 | 3.57 |
| Note: DG and DGL types supplied with user removable hex nuts. | | | | | | | |
| DMA010MF | Slimline AT Adapter, DB25 Female / DB9 Male | A | 5.95 | 5.36 | 4.76 | 4.17 | 3.57 |
| DMA010FM | Slimline AT Adapter, DB25 Male / DB9 Female | A | 5.95 | 5.36 | 4.76 | 4.17 | 3.57 |

✓RoHS Deluxe Null Modem Cable Assemblies with Thumbscrews, Fully Shielded

The CSNULL series of cable assemblies features the same construction as the CSMN series but is wired to the most common null modem wiring schemes. The transmit data and receive data signals are crossed to allow two DTE or DCE devices to communicate.

| | | | | | | | |
|----------------|--|---|-------|-------|-------|-------|-------|
| CSNULL9FF-5 | Deluxe Null Modem Cable, DB9 Female / Female, 5.0ft (1.5m) | C | 10.75 | 9.68 | 8.60 | 7.52 | 6.45 |
| CSNULL9FF-10 | Deluxe Null Modem Cable, DB9 Female / Female, 10.0ft (3.0m) | C | 12.50 | 11.25 | 10.00 | 8.75 | 7.50 |
| CSNULL9FF-25 | Deluxe Null Modem Cable, DB9 Female / Female, 25.0ft (7.6m) | C | 17.75 | 15.97 | 14.20 | 12.42 | 10.65 |
| CSNULL9MF-5 | Deluxe Null Modem Cable, DB9 Male / Female, 5.0ft (1.5m) | C | 10.75 | 9.68 | 8.60 | 7.52 | 6.45 |
| CSNULL9MF-10 | Deluxe Null Modem Cable, DB9 Male / Female, 10.0ft (3.0m) | C | 12.50 | 11.25 | 10.00 | 8.75 | 7.50 |
| CSNULL9MF-25 | Deluxe Null Modem Cable, DB9 Male / Female, 25.0ft (7.6m) | C | 17.75 | 15.97 | 14.20 | 12.42 | 10.65 |
| CSNULL9FF-5A | Deluxe Null Modem Cable, DB9 Female / Female, 5.0ft (1.5m) | F | 10.75 | 9.68 | 8.60 | 7.52 | 6.45 |
| CSNULL9FF-10A | Deluxe Null Modem Cable, DB9 Female / Female, 10.0ft (3.0m) | F | 12.50 | 11.25 | 10.00 | 8.75 | 7.50 |
| CSNULL9FF-25A | Deluxe Null Modem Cable, DB9 Female / Female, 25.0ft (7.6m) | F | 17.75 | 15.97 | 14.20 | 12.42 | 10.65 |
| CSNULL9MF-5A | Deluxe Null Modem Cable, DB9 Male / Female, 5.0ft (1.5m) | F | 10.75 | 9.68 | 8.60 | 7.52 | 6.45 |
| CSNULL9MF-10A | Deluxe Null Modem Cable, DB9 Male / Female, 10.0ft (3.0m) | F | 12.50 | 11.25 | 10.00 | 8.75 | 7.50 |
| CSNULL9MF-25A | Deluxe Null Modem Cable, DB9 Male / Female, 25.0ft (7.6m) | F | 17.75 | 15.97 | 14.20 | 12.42 | 10.65 |
| CSNULL25FF-5 | Deluxe Null Modem Cable, DB25 Female / Female, 5.0ft (1.5m) | D | 14.00 | 12.60 | 11.20 | 9.80 | 8.40 |
| CSNULL25FF-10 | Deluxe Null Modem Cable, DB25 Female / Female, 10.0ft (3.0m) | D | 16.50 | 14.85 | 13.20 | 11.55 | 9.90 |
| CSNULL25FF-25 | Deluxe Null Modem Cable, DB25 Female / Female, 25.0ft (7.6m) | D | 24.00 | 21.60 | 19.20 | 16.80 | 14.40 |
| CSNULL25MF-5 | Deluxe Null Modem Cable, DB25 Male / Female, 5.0ft (1.5m) | D | 14.00 | 12.60 | 11.20 | 9.80 | 8.40 |
| CSNULL25MF-10 | Deluxe Null Modem Cable, DB25 Male / Female, 10.0ft (3.0m) | D | 16.50 | 14.85 | 13.20 | 11.55 | 9.90 |
| CSNULL25MF-25 | Deluxe Null Modem Cable, DB25 Male / Female, 25.0ft (7.6m) | D | 24.00 | 21.60 | 19.20 | 16.80 | 14.40 |
| CSNULL259MF-5 | Deluxe Null Modem Cable, DB25 Male / DB9 Female, 5.0ft (1.5m) | E | 11.25 | 10.13 | 9.00 | 7.87 | 6.75 |
| CSNULL259MF-10 | Deluxe Null Modem Cable, DB25 Male / DB9 Female, 10.0ft (3.0m) | E | 13.00 | 11.70 | 10.40 | 9.10 | 7.80 |
| CSNULL259MF-25 | Deluxe Null Modem Cable, DB25 Male / DB9 Female, 25.0ft (7.6m) | E | 18.25 | 16.43 | 14.60 | 12.77 | 10.95 |

Wiring Legend

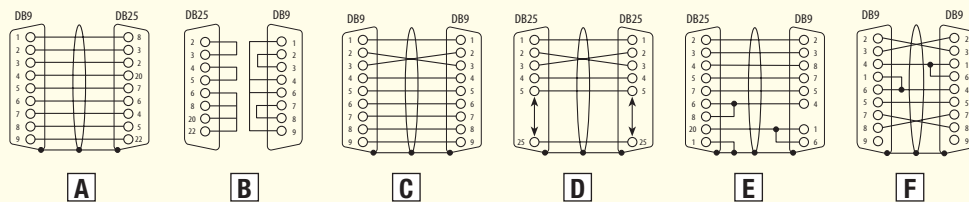

✓RoHS Serial Loopback Tester - Creates Handshaking for DB25 or DB9 Serial Ports

This handy loopback tester comes complete with DB9 and DB25 female connectors to interface with any PC serial port. They are useful for diagnosing problems with serial interfaces.

| | | | | | | | |
|-----------|--|---|------|------|------|------|------|
| MA259-IBM | Serial Loopback Tester, DB25 Female / DB9 Female | B | 9.95 | 9.15 | 8.36 | 7.56 | 6.77 |
|-----------|--|---|------|------|------|------|------|

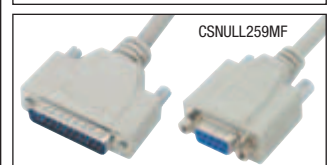
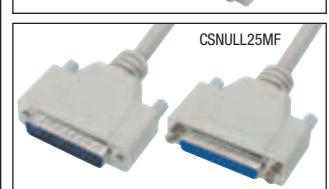
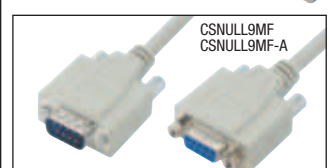
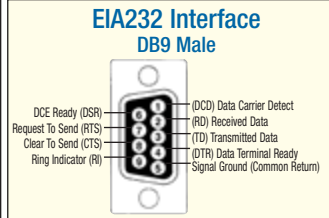

To see our entire product offering
go to...L-com.com

How are slimline adapters used?



Online Video

L-com.com/Videos/A24

Gender Changers:

Allow two same gender connectors to mate. Very handy to have on hand to solve problems in the field or lab. **See detail 1.**

Can also be used as pass through connectors for panel mounting.

Note: See the tip on [page 85](#) for panel mounting hardware required.

See detail 3.

Socket Savers:

Extend the life of more expensive D-Sub connectors on PCBs and cable assemblies that are subject to frequent mating and unmating. **See detail 2.**

Can also be used as pass through connectors for panel mounting.

Null Modem, Reverser and Custom Wired Adapters:

Convert existing straight wired cables to the desired wiring scheme.

Can also be used for panel mounting.

Slim-Line adapters are used in a variety of applications, as illustrated here. Due to their low profile, they help reduce leverage strain on overstressed interface ports. (F = Female Connector, M = Male Connector)

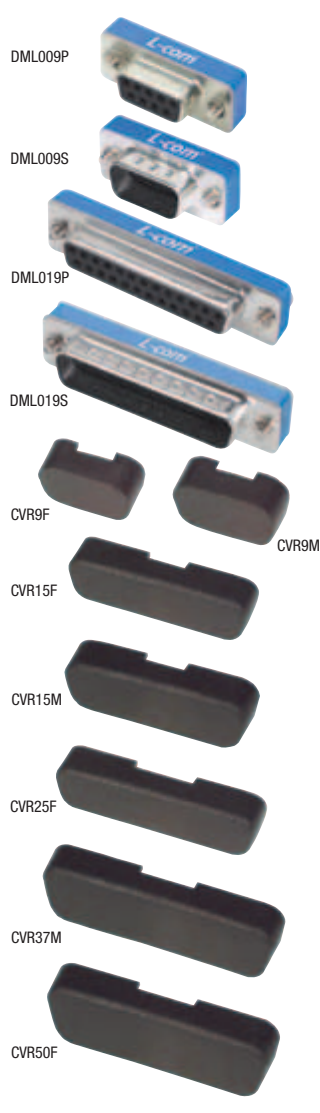
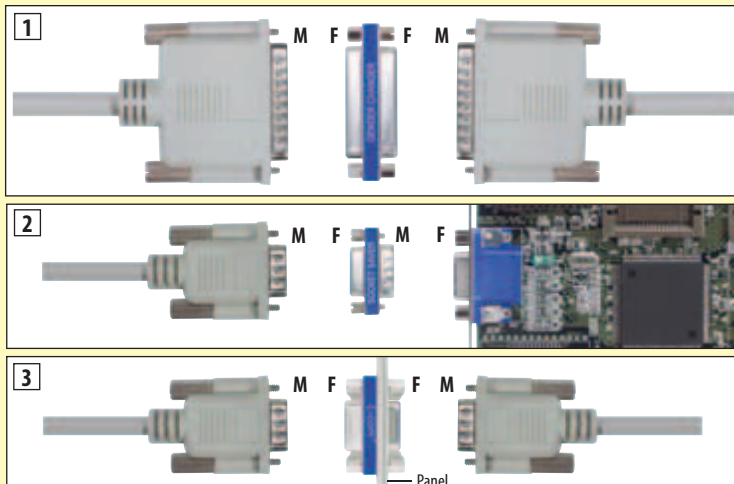

How slimline adapters are constructed

All slimline adapters are fully shielded providing EMI protection in electrically noisy environments. Gender Changers and Socket Savers use a one piece contact design ensuring reliability in

applications requiring frequent connector mating/unmating. Standard mating hardware is easily removed and replaced for situations such as mismatched hardware, panel mounting, etc.

Adapters and Reversers

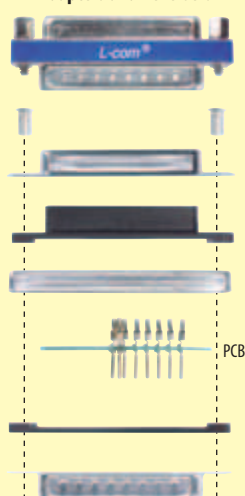

Gender Changer / Socket Saver

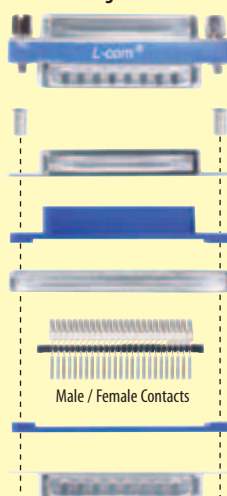

| | |
|-------------------------------------|----------------------|
| Mating Hardware | Brass, Nickel Plated |
| Durability Mating / Unmating | Approx. 100 cycles |
| Temperature Rating | -55°C to 105°C |
| Current Rating | 5 amps max. |
| Voltage Rating | 50 volts max. |

Components

Materials

| | |
|--------------------------|----------------------------------|
| Hollow Rivet | Steel / Tin Plated |
| Female Connector Shell | Steel / Tin Plated |
| Female Connector Housing | Glass filled PBT, UL94 V-0 rated |
| Metal Shield | Steel / Tin Plated |
| Contacts | Brass / Gold Flash Plated |
| Male Connector Housing | Glass filled PBT, UL94 V-0 rated |
| Male Connector Shell | Steel / Tin Plated |

| Item # | Description | 1-9 | 10-24 | 25-99 | 100-249 | 250-499 |
|--------|-------------|-----|-------|-------|---------|---------|
|--------|-------------|-----|-------|-------|---------|---------|

✓RoHS DB9 and DB25 Shielded Covers - Protect Ports from Contamination and EMI

These unique all metal covers provide port protection and shielding from EMI/RFI interference. Unlike other covers, the DML series is equipped with 4-40 screws for positive attachment and proper grounding.

| | | | | | | |
|---------|--------------------------|------|------|------|------|------|
| DML009P | Shielded Cover for DB9M | 1.59 | 1.46 | 1.34 | 1.21 | 1.08 |
| DML009S | Shielded Cover for DB9F | 1.59 | 1.46 | 1.34 | 1.21 | 1.08 |
| DML019P | Shielded Cover for DB25M | 1.59 | 1.46 | 1.34 | 1.21 | 1.08 |
| DML019S | Shielded Cover for DB25F | 1.59 | 1.46 | 1.34 | 1.21 | 1.08 |

✓RoHS D-Sub Connector Covers - Protect Unused Ports, Pkg/10

These covers are perfect for protecting unused ports, cables or any expensive equipment from physical damage, dirt, and dust. Made from RoHS compliant PVC, these covers attach easily and stay in place with a snug friction fit. Color is Black.

| | | | | | | |
|--------|--|------|------|------|------|------|
| CVR9F | DB9/HD15 Protective Cover for Female Connectors, Pkg/10 | 6.75 | 6.21 | 5.67 | 5.13 | 4.59 |
| CVR9M | DB9/HD15 Protective Cover for Male Connectors, Pkg/10 | 6.75 | 6.21 | 5.67 | 5.13 | 4.59 |
| CVR15F | DB15/HD26 Protective Cover for Female Connectors, Pkg/10 | 6.75 | 6.21 | 5.67 | 5.13 | 4.59 |
| CVR15M | DB15/HD26 Protective Cover for Male Connectors, Pkg/10 | 6.75 | 6.21 | 5.67 | 5.13 | 4.59 |
| CVR25F | DB25/HD44 Protective Cover for Female Connectors, Pkg/10 | 6.75 | 6.21 | 5.67 | 5.13 | 4.59 |
| CVR25M | DB25/HD44 Protective Cover for Male Connectors, Pkg/10 | 6.75 | 6.21 | 5.67 | 5.13 | 4.59 |
| CVR37F | DB37/HD62 Protective Cover for Female Connectors, Pkg/10 | 6.75 | 6.21 | 5.67 | 5.13 | 4.59 |
| CVR37M | DB37/HD62 Protective Cover for Male Connectors, Pkg/10 | 6.75 | 6.21 | 5.67 | 5.13 | 4.59 |
| CVR50F | DB50/HD78 Protective Cover for Female Connectors, Pkg/10 | 6.75 | 6.21 | 5.67 | 5.13 | 4.59 |
| CVR50M | DB50/HD78 Protective Cover for Male Connectors, Pkg/10 | 6.75 | 6.21 | 5.67 | 5.13 | 4.59 |



Assorted D-Sub Adapter Selection Matrix

Use this handy chart to locate the desired D-Sub adapter. Simply locate the connector sizes and genders along the top and intersect with the row showing the desired adapter style. If a specific adapter is not listed, please visit our website at **L-com.com** for the latest information and select Product Wizards at the top of our

website or call our Technical Support Group at 800-343-1455 for assistance. Wiring schemes are listed near each adapter in the catalog or on the engineering drawing available on L-com's website.

| ADAPTER TYPE | ASSORTED D-SUB ADAPTER SELECTOR GUIDE | | | | | | | |
|--------------|---------------------------------------|-------------------------|---|------------------------|---------------------|--|----------------------|----------------------|
| | INTERFACE | DB9 MALE-DB25 FEMALE | DB9 FEMALE-DB25 MALE | DB9 FEMALE-DB25 FEMALE | DB9 MALE-DB9 FEMALE | DB25 MALE-DB25 FEMALE | DB9 FEMALE-HD15 MALE | DB9 MALE-HD15 MALE |
| | AT MODEM | DG259FM-IBM DMA010MF | DG259MF-IBM DGL259MF-IBM DMA010FM | DGL259FF-IBM | | | | |
| | NULL MODEM | | | | DMA060MF | DMA070MF DMA071MF DMA072MF DMA074MF | | |
| | REVERSER (Position 2 & 3) | | | | DMA030MF | DMA040MF | | |
| | RGB MONITOR | | | | | | DMB510MF DMB512MF | DMB510MM DMA100MM |

| Item # | Description | 1-9 | 10-24 | 25-99 | 100-249 | 250-499 |
|--------|-------------|-----|-------|-------|---------|---------|
|--------|-------------|-----|-------|-------|---------|---------|

✓ RoHS Slim-Line DB9 or DB25 Null Modems, Adapters and Reversers - Communicate Without Modems

L-com's series of Null Modems and Reversers are completely shielded. More important, their extremely low profile reduces leverage strain and breakage on overstressed computer ports. The Null Modems shown are typical of our Slim-Line manufacturing technique. They are also available in virtually any wiring configuration. OEM users are requested to send wiring data for our consideration.

| | | | | | | |
|----------|--|------|------|------|------|------|
| DMA030MF | Slim-Line Reversing Adapter, Pins 2 and 3, DB9 Male / Female | 5.95 | 5.36 | 4.76 | 4.17 | 3.57 |
| DMA040MF | Slim-Line Reversing Adapter, Pins 2 and 3, DB25 Male / Female | 6.95 | 6.25 | 5.56 | 4.87 | 4.17 |
| DMA060MF | Slim-Line Null Modem Adapter, DB9 Male / Female | 5.95 | 5.36 | 4.76 | 4.17 | 3.57 |
| DMA070MF | Slim-Line Null Modem Adapter, DB25 Std. Handshake, Male / Female | 6.95 | 6.25 | 5.56 | 4.87 | 4.17 |
| DMA071MF | Slim-Line Null Modem Adapter, DB25 Full Handshake, Male / Female | 6.95 | 6.25 | 5.56 | 4.87 | 4.17 |
| DMA072MF | Slim-Line Null Modem Adapter, DB25 Auto Handshake, Male / Female | 6.95 | 6.25 | 5.56 | 4.87 | 4.17 |
| DMA074MF | Slim-Line Null Modem Adapter, DB25 Specialty, Male / Female | 6.95 | 6.25 | 5.56 | 4.87 | 4.17 |

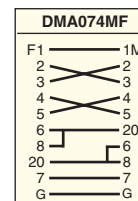
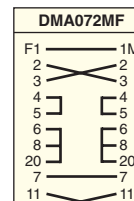
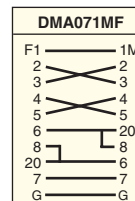
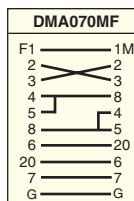
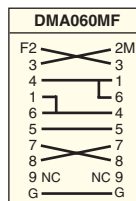
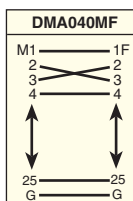
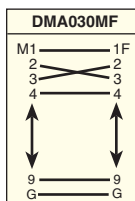
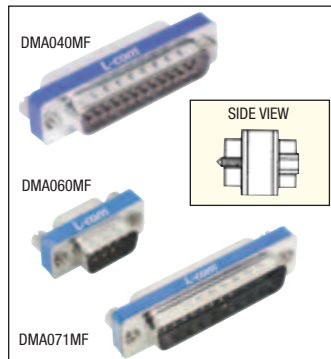

Gender Changer and Socket Saver Selection Matrix

Use this handy chart to locate the desired gender changer or socket saver. Simply locate the connector size along the top (standard or filtered) and intersect with the row showing the desired connector genders. If a specific adapter is not listed,

please visit our website at **L-com.com** for the latest information and select Product Wizards at the top of our website or call our Technical Support Group at 800-343-1455 for assistance.

| GENDER CHANGER & SOCKET SAVER D-SUB ADAPTER SELECTOR GUIDE (ALL WIRING STRAIGHT THROUGH) | | | | | | | | | | | | | | | |
|--|---------------|--------------------------------|------------------------------|--------------|---------------------------------|-----------------------------------|---------------------------------|--------------|---------------------------------|--------------------|---|---------------------|---------------------|---------------------|---------------------|
| INTERFACE | | STANDARD D-SUB | | | | | | | | HIGH DENSITY D-SUB | | | | | |
| | | 9 PIN D-SUB | 9 PIN D-SUB FILTERED | 15 PIN D-SUB | 15 PIN D-SUB FILTERED | 25 PIN D-SUB | 25 PIN D-SUB FILTERED | 37 PIN D-SUB | 37 PIN D-SUB FILTERED | 50 PIN D-SUB | 15 PIN HIGH DENSITY | 26 PIN HIGH DENSITY | 44 PIN HIGH DENSITY | 62 PIN HIGH DENSITY | 78 PIN HIGH DENSITY |
| GENDER | Female-Female | DGB9F | | DGB15F | | DGB25F | | DGB37F | | DGB50F | DGBH15F DGBV15F* DMB521F | DGBH26F | DGBH44F | DGBH62F | DGBH78F |
| | Male-Male | DGB9M | | DGB15M | | DGB25M | | DGB37M | | DGB50M | DGBH15M DGBV15M* DMB520M | DGBH26M | DGBH44M | DGBH62M | DGBH78M |
| | Male-Female | DGB9MF DG909MF1 DG909MF2 | DGF9MF DGF9MF1 DGF9MF2 | DGB15MF | DGF15MF DGF15MF1 DGF15MF2 | DG9025MF1 DG9025MF2 DGB25MF | DGF25MF DGF25MF1 DGF25MF2 | DGB37MF | DGF37MF DGF37MF1 DGF37MF2 | DGB50MF | DGBH15MF DG90H15MF1 DG90H15MF2 DGBV15MF* | DGBH26MF | DGBH44MF | DGBH62MF | DGBH78MF |

*Pin 9 missing for older, legacy VGA applications.



How to panel mount adapters
See the free video tip and more at
L-com.com/Videos/A03

Standard D-Sub

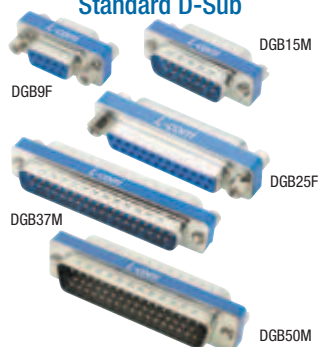

High-Density D-Sub

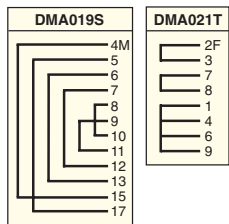
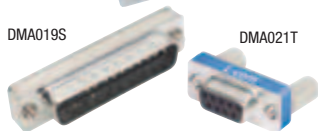
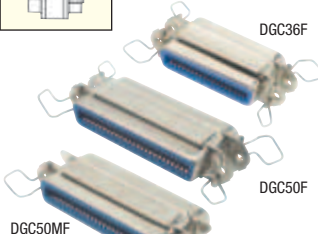

| Item # | Description | 1-9 | 10-24 | 25-99 | 100-249 | 250-499 |
|--|--|-------|-------|-------|---------|---------|
| ✓RoHS Slim-Line Gender Changer/Adapters - Reduce Port Receptacle Strain Up To 90% | | | | | | |
| DGB9F | Slim-Line Gender Changer, DB9 Female / Female | 4.95 | 4.46 | 3.96 | 3.46 | 2.97 |
| DGB9M | Slim-Line Gender Changer, DB9 Male / Male | 4.95 | 4.46 | 3.96 | 3.46 | 2.97 |
| DGB15F | Slim-Line Gender Changer, DB15 Female / Female | 5.95 | 5.36 | 4.76 | 4.17 | 3.57 |
| DGB15M | Slim-Line Gender Changer, DB15 Male / Male | 5.95 | 5.36 | 4.76 | 4.17 | 3.57 |
| DGB25F | Slim-Line Gender Changer, DB25 Female / Female | 6.95 | 6.25 | 5.56 | 4.87 | 4.17 |
| DGB25M | Slim-Line Gender Changer, DB25 Male / Male | 6.95 | 6.25 | 5.56 | 4.87 | 4.17 |
| DGB37F | Slim-Line Gender Changer, DB37 Female / Female | 8.95 | 8.05 | 7.16 | 6.26 | 5.37 |
| DGB37M | Slim-Line Gender Changer, DB37 Male / Male | 8.95 | 8.05 | 7.16 | 6.26 | 5.37 |
| DGB50F | Slim-Line Gender Changer, DB50 Female / Female | 10.95 | 9.86 | 8.76 | 7.66 | 6.57 |
| DGB50M | Slim-Line Gender Changer, DB50 Male / Male | 10.95 | 9.86 | 8.76 | 7.66 | 6.57 |
| ✓RoHS Socket Saver Adapters - Extend D-Sub Connector Usage and Avoid Major Repairs | | | | | | |
| DGB9MF | Slim-Line Socket Saver, DB9 Male / Female | 4.95 | 4.46 | 3.96 | 3.46 | 2.97 |
| DGB15MF | Slim-Line Socket Saver, DB15 Male / Female | 5.95 | 5.36 | 4.76 | 4.17 | 3.57 |
| DGB25MF | Slim-Line Socket Saver, DB25 Male / Female | 6.95 | 6.25 | 5.56 | 4.87 | 4.17 |
| DGB37MF | Slim-Line Socket Saver, DB37 Male / Female | 8.95 | 8.05 | 7.16 | 6.26 | 5.37 |
| DGB50MF | Slim-Line Socket Saver, DB50 Male / Female | 10.95 | 9.86 | 8.76 | 7.66 | 6.57 |
| ✓RoHS High-Density Slim-Line Gender Changers - Same Small Size for High-Density D-Subs | | | | | | |
| DGBH15F | Slim-Line Gender Changer, HD15 Female / Female | 7.95 | 7.16 | 6.36 | 5.56 | 4.77 |
| DGBH15M | Slim-Line Gender Changer, HD15 Male / Male | 7.95 | 7.16 | 6.36 | 5.56 | 4.77 |
| DGBH26F | Slim-Line Gender Changer, HD26 Female / Female | 8.95 | 8.05 | 7.16 | 6.26 | 5.37 |
| DGBH26M | Slim-Line Gender Changer, HD26 Male / Male | 8.95 | 8.05 | 7.16 | 6.26 | 5.37 |
| DGBH44F | Slim-Line Gender Changer, HD44 Female / Female | 9.95 | 8.96 | 7.96 | 6.96 | 5.97 |
| DGBH44M | Slim-Line Gender Changer, HD44 Male / Male | 9.95 | 8.96 | 7.96 | 6.96 | 5.97 |
| DGBH62F | Slim-Line Gender Changer, HD62 Female / Female | 12.95 | 11.65 | 10.36 | 9.06 | 7.77 |
| DGBH62M | Slim-Line Gender Changer, HD62 Male / Male | 12.95 | 11.65 | 10.36 | 9.06 | 7.77 |
| DGBH78F | Slim-Line Gender Changer, HD78 Female / Female | 13.95 | 12.55 | 11.16 | 9.76 | 8.37 |
| DGBH78M | Slim-Line Gender Changer, HD78 Male / Male | 13.95 | 12.55 | 11.16 | 9.76 | 8.37 |
| ✓RoHS High-Density Socket Saver Adapters - Great for Preventing Wear on High-Density Connectors | | | | | | |
| DGBH15MF | Slim-Line Socket Saver, HD15 Male / Female | 7.95 | 7.16 | 6.36 | 5.56 | 4.77 |
| DGBH26MF | Slim-Line Socket Saver, HD26 Male / Female | 8.95 | 8.05 | 7.16 | 6.26 | 5.37 |
| DGBH44MF | Slim-Line Socket Saver, HD44 Male / Female | 9.95 | 8.96 | 7.96 | 6.96 | 5.97 |
| DGBH62MF | Slim-Line Socket Saver, HD62 Male / Female | 12.95 | 11.65 | 10.36 | 9.06 | 7.77 |
| DGBH78MF | Slim-Line Socket Saver, HD78 Male / Female | 13.95 | 12.55 | 11.16 | 9.76 | 8.37 |
| ✓RoHS Slim-Line Gender Changer/Adapters - with Pin 9 Missing for Legacy VGA Cable Applications | | | | | | |
| DGBV15F | Slim-Line Gender Changer, HD15 Female / Female | 7.95 | 7.16 | 6.36 | 5.56 | 4.77 |
| DGBV15M | Slim-Line Gender Changer, HD15 Male / Male | 7.95 | 7.16 | 6.36 | 5.56 | 4.77 |
| DGBV15MF | Slim-Line Socket Saver, HD15 Male / Female | 7.95 | 7.16 | 6.36 | 5.56 | 4.77 |
| DMA100MM | PS-2 Monitor Adapter, DB9 Male / HD15 Male | 7.55 | 6.80 | 6.04 | 5.28 | 4.53 |
| ✓RoHS Slim-Line Gender Changers and Socket Saver - Typical Centronic 36 and SCSI/Telco 50 | | | | | | |
| DGC36F | Slim-Line Centronic Gender Changer, 36 Pin Female / Female | 9.65 | 8.69 | 7.72 | 6.75 | 5.79 |
| DGC36M | Slim-Line Centronic Gender Changer, 36 Pin Male / Male | 9.65 | 8.69 | 7.72 | 6.75 | 5.79 |
| DGC50F | Slim-Line SCSI Gender Changer, 50 Pin Female / Female | 10.95 | 9.86 | 8.76 | 7.66 | 6.57 |
| DGC50M | Slim-Line SCSI Gender Changer, 50 Pin Male / Male | 10.95 | 9.86 | 8.76 | 7.66 | 6.57 |
| DGC50MF | Slim-Line SCSI Socket Saver, 50 Pin Male / Female | 10.95 | 9.86 | 8.76 | 7.66 | 6.57 |
| ✓RoHS D-Sub Gender Changer Assortment Kit - Never Have a Mismatched Data Cable Again | | | | | | |
| DGB1010K | Slim-Line Gender Changer Kit, 8 Pieces | 49.95 | 44.96 | 39.96 | 34.96 | 29.97 |
| DGBH1010K | Hi-Density Gender Changer Kit, 8 Pieces | 69.95 | 62.96 | 55.96 | 48.96 | 41.97 |
| ✓RoHS Slim-Line Loopback Test Plugs - Emulate Working Conditions for Your Testing Needs | | | | | | |
| DMA019S | Slim-Line Parallel Loopback Plug, DB25 Male | 6.95 | 6.25 | 5.56 | 4.87 | 4.17 |
| DMA021T | Slim-Line Loopback Plug, DB9 Female | 6.95 | 6.25 | 5.56 | 4.87 | 4.17 |

Easily panel mount adapters



Online Video

L-com.com/Videos/A03



1. Remove standard hardware provided with adapter. Mount adapter from rear of panel.

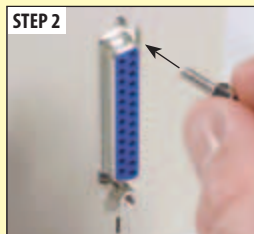

2. Secure with jackscrow SDG450XS (purchased separately) from the front of the panel.



3. Thread hex nut SDHS (purchased separately) onto exposed threads of SDG450XS.

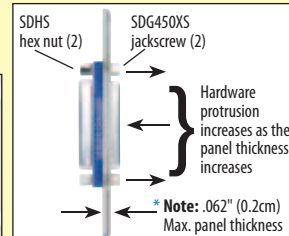

***Note:** Maximum recommended panel thickness is 0.062" (0.2cm). Dimensions in excess of 0.062" (0.2cm) can limit proper cable mating due to hex nut protrusion. Panels exceeding 0.062" (0.2cm) can be milled down to the recommended thickness in the area around the adapter.



How filter adapters are constructed

Filtered adapters provide a cost effective method for reducing electromagnetic interference (EMI) and can help to avoid costly product redesigns. L-com offers two styles of filtered adapters, **Ferrite** and **Capacitive**.

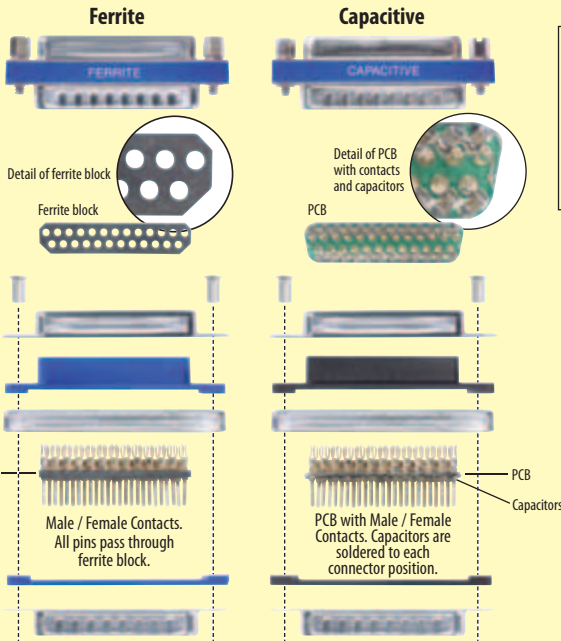

| | |
|--|----------------------|
| Mating Hardware | Brass, Nickel Plated |
| Durability Mating / Unmating | Approx. 100 cycles |
| Temperature Rating | -55°C to 105°C |
| Current Rating | 5 amps max. |
| Capacitors (Ceramic) | 820 pF ± 10% |
| | Voltage 100 VDC |
| Dielectric Withstanding Voltage | 500 VDC, 1 minute |
| Insulation Resistance | 500m Ohms @ 100 VDC |

| Components | Materials |
|--------------------------|----------------------------------|
| Hollow Rivet | Steel / Tin Plated |
| Female Connector Shell | Steel / Tin Plated |
| Female Connector Housing | Glass filled PBT, UL94 V-0 rated |
| Metal Shield | Steel / Tin Plated |
| Contacts | Brass / gold flash plated |
| Male Connector Housing | Glass filled PBT, UL94 V-0 rated |
| Male Connector Shell | Steel / Tin Plated |

| Item # | Description | 1-9 | 10-24 | 25-99 | 100-249 | 250-499 |
|--------|-------------|-----|-------|-------|---------|---------|
|--------|-------------|-----|-------|-------|---------|---------|

✓RoHS Slim-Line Block Ferrite Filter Adapters - Eliminate Problem EMI in Computing Devices

L-com's plug-receptacle feed-thru adapter is a viable alternative solution for companies that need to rework (retrofit) existing designs in their effort to meet FCC regulations. Use these filtered D-Sub adapters where it's necessary to limit electromagnetic interference (EMI). Easy installation, economical cost, low profile and fully shielded. Four D-Sub sizes available, supplied with male/female hardware. Engineer's kit is also available and contains one of each adapter in a plastic carrying case.

| | | | | | | |
|---------|--|-------|-------|-------|-------|-------|
| DGF9MF | Ferrite Filter (EMI) Adapter, DB9 Male / Female | 7.95 | 7.31 | 6.68 | 6.04 | 5.41 |
| DGF15MF | Ferrite Filter (EMI) Adapter, DB15 Male / Female | 8.95 | 8.23 | 7.52 | 6.80 | 6.09 |
| DGF25MF | Ferrite Filter (EMI) Adapter, DB25 Male / Female | 9.95 | 9.15 | 8.36 | 7.56 | 6.77 |
| DGF37MF | Ferrite Filter (EMI) Adapter, DB37 Male / Female | 11.95 | 10.99 | 10.04 | 9.08 | 8.13 |
| DGF100K | Engineer's Kit with 4 EMI Adapters | 38.95 | 35.83 | 32.72 | 29.60 | 26.49 |

✓RoHS Slim-Line Ceramic Capacitive Filter Adapters - For Excellent, Economical Noise Removal

Filtering is the simplest method of removing unwanted interference from within a circuit. A capacitive filter is built into a male/female D-Sub adapter that provides an easy-to-use retrofit adapter. Although reasonably priced, there is a cost associated with capacitors and that is signal degradation, particularly in CMOS circuits with extremely low signal levels. Systems that transmit strong signals and can tolerate moderate loss are well suited for capacitive filtering. Our compact design allows an extremely low profile of only 0.2" (0.5cm). Individual capacitance on each pin is 820pF. Also available in an engineer's kit of 4 adapters.

| | | | | | | |
|----------|---|-------|-------|-------|-------|-------|
| DGFC9MF | Capacitive Filter (EMC) Adapter, DB9 Male / Female | 8.95 | 8.23 | 7.52 | 6.80 | 6.09 |
| DGFC15MF | Capacitive Filter (EMC) Adapter, DB15 Male / Female | 10.95 | 10.07 | 9.20 | 8.32 | 7.45 |
| DGFC25MF | Capacitive Filter (EMC) Adapter, DB25 Male / Female | 13.95 | 12.83 | 11.72 | 10.60 | 9.49 |
| DGFC37MF | Capacitive Filter (EMC) Adapter, DB37 Male / Female | 20.95 | 19.27 | 17.60 | 15.92 | 14.25 |
| DGFC100K | Engineer's Kit with 4 EMC Adapters | 53.95 | 49.63 | 45.32 | 41.00 | 36.69 |

✓RoHS DB9, DB15, DB25 or HD15 Connectors for Field Termination - Panel Mountable, Male or Female

These field termination connectors provide an easy and convenient way to perform field termination of any DB9, DB15, DB25 or HD15 cable. Separate connection points are provided for all positions of the connector plus the ground. Terminal block design with set screws provides reliable electrical connections without special tools. The terminal block area is clearly marked making proper termination virtually foolproof. Panel mountable for thickness up to 0.062" (0.5cm). Please note the orientation of the terminal blocks on the new male connectors.

| | | | | | | |
|-----------|--|-------|-------|-------|------|------|
| DGB9FT | DB9 Female Connector for Field Termination | 8.25 | 7.75 | 7.26 | 6.77 | 6.27 |
| DGB15FT | DB15 Female Connector for Field Termination | 9.75 | 9.16 | 8.58 | 8.00 | 7.41 |
| DGB25FT | DB25 Female Connector for Field Termination | 12.00 | 11.28 | 10.56 | 9.84 | 9.12 |
| DGBH15FT | SVGA HD15 Female Connector for Field Termination | 10.00 | 9.40 | 8.80 | 8.20 | 7.60 |
| DGB9MT1 | DB9 Male Connector for Field Termination | 8.25 | 7.75 | 7.26 | 6.77 | 6.27 |
| DGB15MT1 | DB15 Male Connector for Field Termination | 9.75 | 9.16 | 8.58 | 8.00 | 7.41 |
| DGB25MT1 | DB25 Male Connector for Field Termination | 12.00 | 11.28 | 10.56 | 9.84 | 9.12 |
| DGBH15MT1 | SVGA HD15 Male Connector for Field Termination | 10.00 | 9.40 | 8.80 | 8.20 | 7.60 |

✓RoHS DB9, DB15, DB25 or HD15 Female Connectors for Field Termination with Screwless Terminal Block

These field termination female connectors provide an easy and convenient way to perform field termination of any cable. Separate connection points are provided for all positions of the connector plus the ground. Screwless terminal block design with spring clamp provides reliable electrical connections utilizing no special tools. Simply depress the spring clamp, insert wire, release and the wire is secure. The terminal block area is clearly marked making proper termination virtually foolproof. Panel mountable for thickness up to 0.062".

| | | | | | | |
|----------|---|-------|-------|-------|-------|------|
| DGS9FT | DB9 Female Connector for Field Termination | 8.75 | 8.22 | 7.70 | 7.18 | 6.65 |
| DGS15FT | DB15 Female Connector for Field Termination | 10.25 | 9.63 | 9.02 | 8.41 | 7.79 |
| DGS25FT | DB25 Female Connector for Field Termination | 12.75 | 11.98 | 11.22 | 10.46 | 9.69 |
| DGSH15FT | HD15 Female Connector for Field Termination | 10.50 | 9.87 | 9.24 | 8.61 | 7.98 |

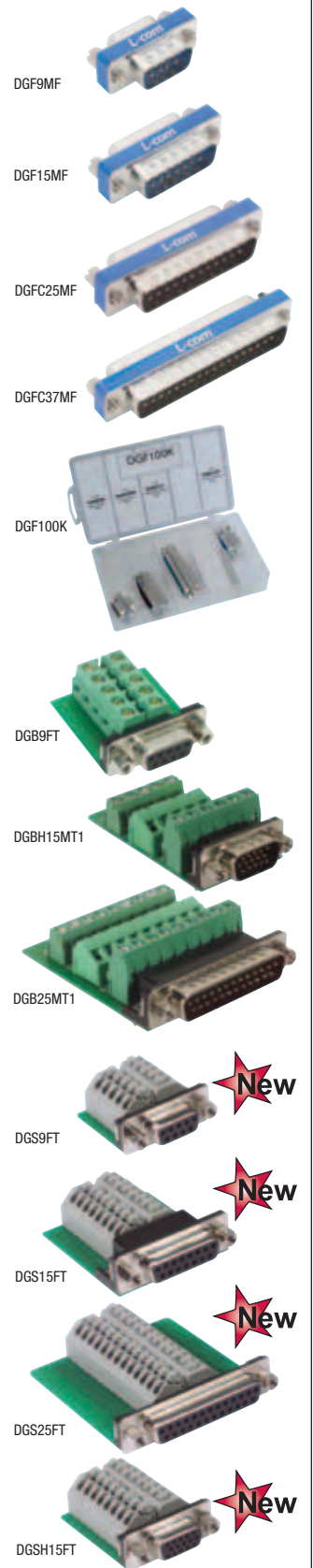

How slim-line adapters are constructed
See the tip and more at
L-com.com/SlimlineConstruction

L-com Global Connectivity

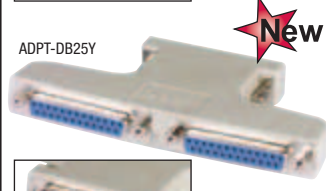
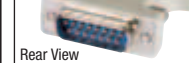
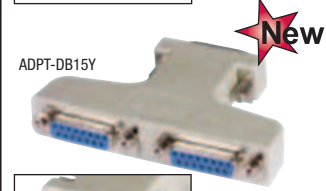
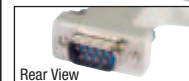
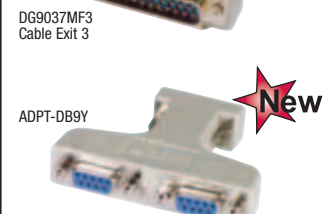
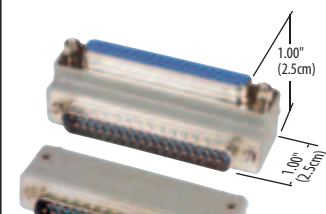
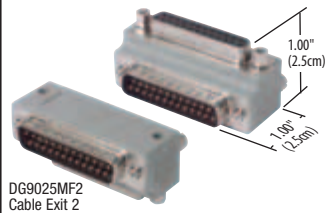
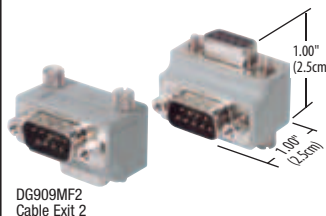
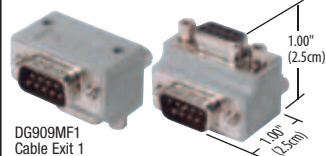

| Item # | Description | 1-9 | 10-24 | 25-99 | 100-249 | 250-499 |
|--|---|-------|-------|-------|---------|---------|
| ✓RoHS DB9, HD15, DB15, DB25 and DB37 Low Profile Right Angle Adapters - Molded and Fully Shielded | | | | | | |
| DG909MF1 | Low Profile Right Angle Adapter, DB9 Male / Female, Cable Exit 1 | 7.00 | 6.58 | 6.16 | 5.74 | 5.32 |
| DG909MF2 | Low Profile Right Angle Adapter, DB9 Male / Female, Cable Exit 2 | 7.00 | 6.58 | 6.16 | 5.74 | 5.32 |
| DG909MF3 | Low Profile Right Angle Adapter, DB9 Male / Female, Cable Exit 3 | 7.00 | 6.58 | 6.16 | 5.74 | 5.32 |
| DG90H15MF1 | Low Profile Right Angle Adapter, HD15 Male / Female, Cable Exit 1 | 8.00 | 7.52 | 7.04 | 6.56 | 6.08 |
| DG90H15MF2 | Low Profile Right Angle Adapter, HD15 Male / Female, Cable Exit 2 | 8.00 | 7.52 | 7.04 | 6.56 | 6.08 |
| DG90H15MF3 | Low Profile Right Angle Adapter, HD15 Male / Female, Cable Exit 3 | 8.00 | 7.52 | 7.04 | 6.56 | 6.08 |
| DG9015MF1 | Low Profile Right Angle Adapter, DB15 Male / Female, Cable Exit 1 | 8.00 | 7.52 | 7.04 | 6.56 | 6.08 |
| DG9015MF2 | Low Profile Right Angle Adapter, DB15 Male / Female, Cable Exit 2 | 8.00 | 7.52 | 7.04 | 6.56 | 6.08 |
| DG9015MF3 | Low Profile Right Angle Adapter, DB15 Male / Female, Cable Exit 3 | 8.00 | 7.52 | 7.04 | 6.56 | 6.08 |
| DG9025MF1 | Low Profile Right Angle Adapter, DB25 Male / Female, Cable Exit 1 | 10.00 | 9.40 | 8.80 | 8.20 | 7.60 |
| DG9025MF2 | Low Profile Right Angle Adapter, DB25 Male / Female, Cable Exit 2 | 10.00 | 9.40 | 8.80 | 8.20 | 7.60 |
| DG9025MF3 | Low Profile Right Angle Adapter, DB25 Male / Female, Cable Exit 3 | 10.00 | 9.40 | 8.80 | 8.20 | 7.60 |
| DG9037MF1 | Low Profile Right Angle Adapter, DB37 Male / Female, Cable Exit 1 | 12.00 | 11.28 | 10.56 | 9.84 | 9.12 |
| DG9037MF2 | Low Profile Right Angle Adapter, DB37 Male / Female, Cable Exit 2 | 12.00 | 11.28 | 10.56 | 9.84 | 9.12 |
| DG9037MF3 | Low Profile Right Angle Adapter, DB37 Male / Female, Cable Exit 3 | 12.00 | 11.28 | 10.56 | 9.84 | 9.12 |



How are right angle adapters used?

Right angle adapters assist in connecting cables in tight spaces by allowing the cable to mate at a 90 degree angle. This reduces the backshell and cable bend distance required when mating cables. L-com offers right angle adapters in DB9, DB15, DB25, DB37 and HD15 male to female configurations with three cable exit directions each. Hardware is reversible allowing for use in virtually any application.

Figure 1

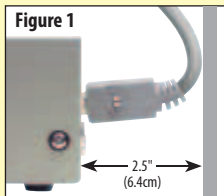

Cables require approximately 2.5" to exit a mating connector depending on backshell length and cable diameter/flexibility.

Figure 2

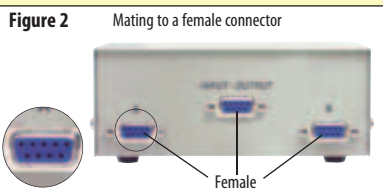

Choose the proper adapter for desired cable exit direction and simply plug the cable into the adapter.

Figure 3

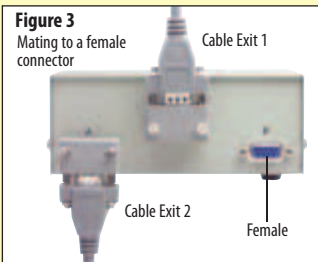
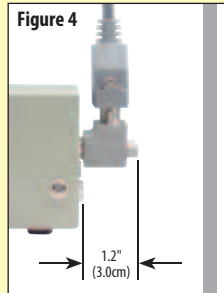

Figure 4



Cable Exit 1 Side View

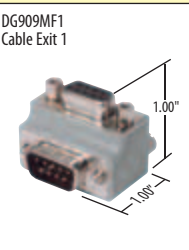
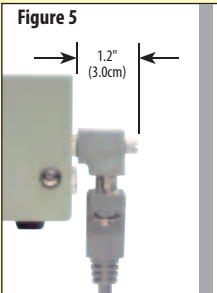
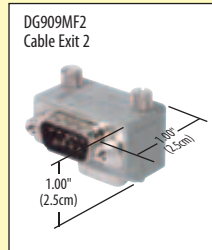

Figure 5



Cable Exit 2 Side View



Cable Exit 3 allows the user to rotate the female connector 180° compared to Cable Exits 1 and 2.

Figure 6

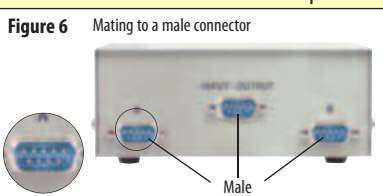
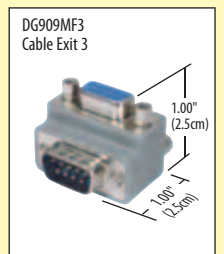

Choose the proper adapter for desired cable exit direction and simply plug the cable into the adapter.

Figure 7

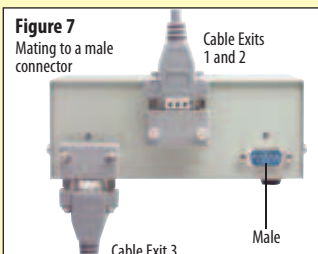

Note: When mating to a male connector, Cable Exits 1 and 2 exit in the same direction.

✓RoHS Y Adapters / Splitters for DB9, DB15 and DB25 Connector Sizes

These handy Y adapters are wired straight through for applications requiring splitting signals. The single end is male while the dual/split end is female for easy attachment to standard cable assemblies. The housing is fully shielded to maintain EMI protection and the contacts are 30 microinch gold plated allowing for many mating cycles. Color is light gray.

| | | | | | | |
|------------|---|-------|-------|-------|-------|-------|
| ADPT-DB9Y | Y Splitter Adapter, DB9M - DB9F & DB9F | 9.50 | 9.12 | 8.74 | 8.36 | 7.98 |
| ADPT-DB15Y | Y Splitter Adapter, DB15M - DB15F & DB15F | 11.00 | 10.56 | 10.12 | 9.68 | 9.24 |
| ADPT-DB25Y | Y Splitter Adapter, DB25M - DB25F & DB25F | 14.00 | 13.44 | 12.88 | 12.32 | 11.76 |

| Item # | Description | 1-9 | 10-24 | 25-99 | 100-249 | 250-499 |
|--|--|------|-------|-------|---------|---------|
| ✓RoHS Do-It-Yourself Kits - Everything You Need to Build Your Own Data Line Adapters | | | | | | |
| Allows the creation of many types of data line adapters. Utilizes the most popular D-Subminiature connectors with solder cup terminations. Simply solder short wire jumpers to pins of your choice. The following components are included in each kit: two D-Sub Connectors of appropriate size and gender, two snap-on half covers and a complete set of hardware for the connectors. No jumper wires are supplied. | | | | | | |
| DIY9MF | Do-It-Yourself Kit, DB9 Male / Female | 6.60 | 6.07 | 5.54 | 5.02 | 4.49 |
| DIY9MM | Do-It-Yourself Kit, DB9 Male / Male | 6.45 | 5.93 | 5.42 | 4.90 | 4.39 |
| DIY9FF | Do-It-Yourself Kit, DB9 Female / Female | 6.75 | 6.21 | 5.67 | 5.13 | 4.59 |
| DIY15MF | Do-It-Yourself Kit, DB15 Male / Female | 7.25 | 6.67 | 6.09 | 5.51 | 4.93 |
| DIY15MM | Do-It-Yourself Kit, DB15 Male / Male | 7.10 | 6.53 | 5.96 | 5.40 | 4.83 |
| DIY15FF | Do-It-Yourself Kit, DB15 Female / Female | 7.40 | 6.81 | 6.22 | 5.62 | 5.03 |
| DIY25MF | Do-It-Yourself Kit, DB25 Male / Female | 8.10 | 7.45 | 6.80 | 6.16 | 5.51 |
| DIY25MM | Do-It-Yourself Kit, DB25 Male / Male | 7.95 | 7.31 | 6.68 | 6.04 | 5.41 |
| DIY25FF | Do-It-Yourself Kit, DB25 Female / Female | 8.25 | 7.59 | 6.93 | 6.27 | 5.61 |

✓RoHS Do-It-Yourself Kits - Create Custom Wired DB25 to DB9 Interface Adapters

| | | | | | | |
|----------|--|------|------|------|------|------|
| DIY259MF | Do-It-Yourself Kit, DB25 Male / DB9 Female | 6.75 | 6.21 | 5.67 | 5.13 | 4.59 |
| DIY259FF | Do-It-Yourself Kit, DB25 Female / DB9 Female | 6.90 | 6.35 | 5.80 | 5.24 | 4.69 |
| DIY259MM | Do-It-Yourself Kit, DB25 Male / DB9 Male | 6.60 | 6.07 | 5.54 | 5.02 | 4.49 |
| DIYW | Pre-tinned Jumpers, Pkg/25 | 2.00 | 1.96 | 1.92 | 1.88 | 1.84 |

✓RoHS Do-It-Yourself Kit - Utilizes 9 or HD15 Pin D-Subs and Metalized Shielded Case

| | | | | | | |
|-------------|---------------------------------------|------|------|------|------|------|
| DIY9CMF | Metalized DIY Kit, DB9 Male / Female | 6.95 | 6.39 | 5.84 | 5.28 | 4.73 |
| DIY-HD15CMF | Metalized DIY Kit, HD15 Male / Female | 7.95 | 7.31 | 6.68 | 6.04 | 5.41 |
| DIYW | Pre-tinned Jumpers, Pkg/25 | 2.00 | 1.96 | 1.92 | 1.88 | 1.84 |

✓RoHS Data Jumper Box Kits - Include a PC Board to Simplify Data Line Adapter Design

Every pin of the male or female D-Subminiature connector terminates to solder pads with drilled holes on each end of the adapters' PC board to make connection easy. Supplied with ten wires already stripped and tinned for permanent wiring to suit your needs.

| | | | | | | |
|---------|--|-------|-------|------|------|------|
| DJB9MF | Plastic PCB Jumper Box, DB9 Male / Female | 9.25 | 8.51 | 7.77 | 7.03 | 6.29 |
| DJB15MF | Plastic PCB Jumper Box, DB15 Male / Female | 10.45 | 9.61 | 8.78 | 7.94 | 7.11 |
| DJB25MF | Plastic PCB Jumper Box, DB25 Male / Female | 11.65 | 10.72 | 9.79 | 8.85 | 7.92 |

✓RoHS Plastic D-Sub Half Cover Pairs - Popular Accessory to Assemble Custom Adapters

Choosing these D-Sub half cover pairs will satisfy most of your custom adapter requirements. These covers feature UL94V-0 rated plastic and are available in Gray or Black. They are supplied with the appropriate hardware to allow male/female or male/male cable connections. For female/female applications, you'll need two (2) additional hex standoffs (page 98).

| | | | | | | |
|--------|--------------------------------------|------|------|------|------|------|
| DHP9G | Half Cover Pair, DB9, Gray Plastic | 1.95 | 1.79 | 1.64 | 1.48 | 1.33 |
| DHP15G | Half Cover Pair, DB15, Gray Plastic | 2.15 | 1.98 | 1.81 | 1.63 | 1.46 |
| DHP25G | Half Cover Pair, DB25, Gray Plastic | 2.25 | 2.07 | 1.89 | 1.71 | 1.53 |
| DHP9B | Half Cover Pair, DB9, Black Plastic | 1.95 | 1.79 | 1.64 | 1.48 | 1.33 |
| DHP15B | Half Cover Pair, DB15, Black Plastic | 2.15 | 1.98 | 1.81 | 1.63 | 1.46 |
| DHP25B | Half Cover Pair, DB25, Black Plastic | 2.25 | 2.07 | 1.89 | 1.71 | 1.53 |

✓RoHS All Metal DB9 and DB25 Half Cover Pairs - Satisfy the Need for Being Compact and Rugged

The special design of these covers provides a smart look in adapter creation. All steel to take much abuse, with a heavy chrome plate to add attractiveness. Snaps together and comes apart easily. They are supplied with appropriate cable connector fastening hardware for male/female connections. See page 98 for additional hardware.

| | | | | | | |
|-------|--|------|------|------|------|------|
| DHS9 | Half Cover Pair, DB9, Nickel Plated Steel | 2.85 | 2.74 | 2.62 | 2.51 | 2.39 |
| DHS25 | Half Cover Pair, DB25, Nickel Plated Steel | 2.95 | 2.83 | 2.71 | 2.60 | 2.48 |

✓RoHS Crimp & Poke Style Straight and Y Jumper Wires - Sold Only in Packs of 10

| | | | | | | |
|---------|--|------|------|------|------|------|
| RA50M | Straight Jumper Wires, Male / Male, Pkg/10 | 2.99 | 2.75 | 2.51 | 2.27 | CALL |
| RA50F | Straight Jumper Wires, Female / Female, Pkg/10 | 2.99 | 2.75 | 2.51 | 2.27 | CALL |
| RA50MF | Straight Jumper Wires, Male / Female, Pkg/10 | 2.99 | 2.75 | 2.51 | 2.27 | CALL |
| RA50FMF | Y Jumper Wires, Male / Female / Male, Pkg/10 | 3.99 | 3.67 | 3.35 | 3.03 | CALL |
| RA50FMF | Y Jumper Wires, Female / Male / Female, Pkg/10 | 3.99 | 3.67 | 3.35 | 3.03 | CALL |
| RA50FFF | Y Jumper Wires, Female / Female / Female, Pkg/10 | 3.99 | 3.67 | 3.35 | 3.03 | CALL |

✓RoHS Right Angle D-Sub PCB Connectors - 10 Connectors per Tray

Right angle PCB connectors are popular for many I/O applications. Board locks provide a secure PCB connection and easy soldering every time. Connectors are available in DB9, DB15, DB25, DB37 and HD15 sizes.

| | | | | | | |
|--------------|--|-------|-------|-------|-------|-------|
| SD9P-RA-PC | Right Angle PCB D-Sub Connector, DB9 Male, Tray of 10 | 11.20 | 10.30 | 9.41 | 8.51 | 7.62 |
| SD15P-RA-PC | Right Angle PCB D-Sub Connector, DB15 Male, Tray of 10 | 13.20 | 12.14 | 11.09 | 10.03 | 8.98 |
| SD25P-RA-PC | Right Angle PCB D-Sub Connector, DB25 Male, Tray of 10 | 18.40 | 16.93 | 15.46 | 13.98 | 12.51 |
| SD37P-RA-PC | Right Angle PCB D-Sub Connector, DB37 Male, Tray of 10 | 25.60 | 23.55 | 21.50 | 19.46 | 17.41 |
| SDH15P-RA-PC | Right Angle PCB D-Sub Connector, HD15 Male, Tray of 10 | 16.00 | 14.72 | 13.44 | 12.16 | 10.88 |
| SD9S-RA-PC | Right Angle PCB D-Sub Connector, DB9 Female, Tray of 10 | 11.20 | 10.30 | 9.41 | 8.51 | 7.62 |
| SD15S-RA-PC | Right Angle PCB D-Sub Connector, DB15 Female, Tray of 10 | 13.20 | 12.14 | 11.09 | 10.03 | 8.98 |
| SD25S-RA-PC | Right Angle PCB D-Sub Connector, DB25 Female, Tray of 10 | 18.40 | 16.93 | 15.46 | 13.98 | 12.51 |
| SD37S-RA-PC | Right Angle PCB D-Sub Connector, DB37 Female, Tray of 10 | 25.60 | 23.55 | 21.50 | 19.46 | 17.41 |
| SDH15S-RA-PC | Right Angle PCB D-Sub Connector, HD15 Female, Tray of 10 | 16.00 | 14.72 | 13.44 | 12.16 | 10.88 |

NOTE:

The adapter kits shown on these pages are also available completely wired and optionally provided with internal jumpers and circuit components. Your Sales Representative will be happy to address your needs.

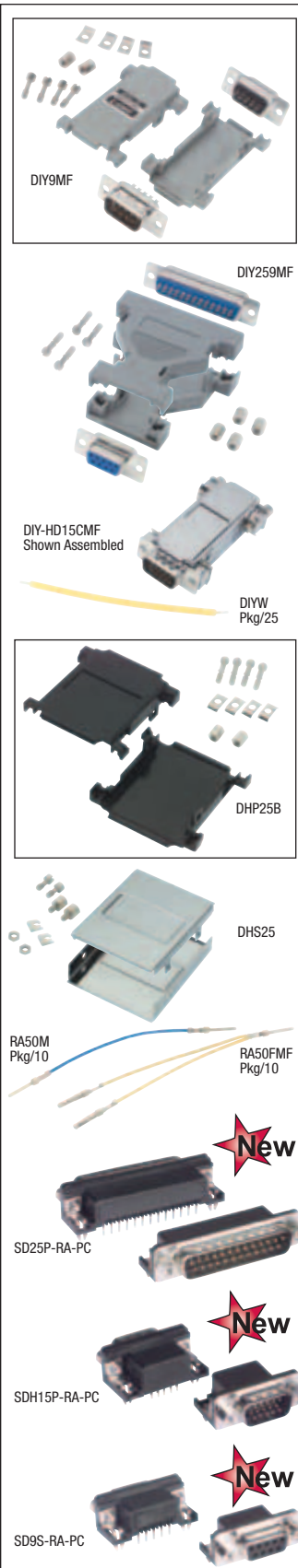

To see our entire product offering
go to...L-com.com



No more D-Sub connector gender confusion!



Online Video

L-com.com/Videos/A14

| Item # | Description | 1-9 | 10-24 | 25-99 | 100-249 | 250-499 |
|---|---|--------|--------|--------|---------|---------|
| ✓RoHS D-Sub Connectors-Choose from Solder Cup, Insertion Style or PC Termination Style Individually Packaged | | | | | | |
| These D-Sub connectors conform to commercial industry standards and will mate with any opposite gender D-Sub connector. Contact plating is gold flash, connector insulator is UL94V-0 rated. | | | | | | |
| SD9P | Solder Cup D-Sub Connector, DB9 Male | 1.10 | 1.01 | 0.92 | 0.84 | 0.75 |
| SD15P | Solder Cup D-Sub Connector, DB15 Male | 1.25 | 1.15 | 1.05 | 0.95 | 0.85 |
| SD25P | Solder Cup D-Sub Connector, DB25 Male | 1.45 | 1.33 | 1.22 | 1.10 | 0.99 |
| SD37P | Solder Cup D-Sub Connector, DB37 Male | 4.40 | 4.05 | 3.70 | 3.34 | 2.99 |
| SD50P | Solder Cup D-Sub Connector, DB50 Male | 5.60 | 5.15 | 4.70 | 4.26 | 3.81 |
| SD9S | Solder Cup D-Sub Connector, DB9 Female | 1.15 | 1.06 | 0.97 | 0.87 | 0.78 |
| SD15S | Solder Cup D-Sub Connector, DB15 Female | 1.30 | 1.20 | 1.09 | 0.99 | 0.88 |
| SD25S | Solder Cup D-Sub Connector, DB25 Female | 1.55 | 1.43 | 1.30 | 1.18 | 1.05 |
| SD37S | Solder Cup D-Sub Connector, DB37 Female | 4.65 | 4.28 | 3.91 | 3.53 | 3.16 |
| SD50S | Solder Cup D-Sub Connector, DB50 Female | 5.90 | 5.43 | 4.96 | 4.48 | 4.01 |
| ✓RoHS Solder Cup High-Density D-Subminiature Connectors - Accept up to 20 AWG Wires | | | | | | |
| SDH15P | Solder Cup D-Sub Connector, HD15 Male | 1.80 | 1.66 | 1.51 | 1.37 | 1.22 |
| SDH26P | Solder Cup D-Sub Connector, HD26 Male | 3.00 | 2.76 | 2.52 | 2.28 | 2.04 |
| SDH44P | Solder Cup D-Sub Connector, HD44 Male | 5.15 | 4.74 | 4.33 | 3.91 | 3.50 |
| SDH62P | Solder Cup D-Sub Connector, HD62 Male | 6.25 | 5.75 | 5.25 | 4.75 | 4.25 |
| SDH78P | Solder Cup D-Sub Connector, HD78 Male | 7.50 | 6.90 | 6.30 | 5.70 | 5.10 |
| SDH15S | Solder Cup D-Sub Connector, HD15 Female | 1.90 | 1.75 | 1.60 | 1.44 | 1.29 |
| SDH26S | Solder Cup D-Sub Connector, HD26 Female | 3.15 | 2.90 | 2.65 | 2.39 | 2.14 |
| SDH44S | Solder Cup D-Sub Connector, HD44 Female | 5.35 | 4.92 | 4.49 | 4.07 | 3.64 |
| SDH62S | Solder Cup D-Sub Connector, HD62 Female | 6.45 | 5.93 | 5.42 | 4.90 | 4.39 |
| SDH78S | Solder Cup D-Sub Connector, HD78 Female | 7.80 | 7.18 | 6.55 | 5.93 | 5.30 |
| ✓RoHS PC Termination D-Subminiature Connectors - Male and Female Genders | | | | | | |
| SD9P-PC | PC Termination D-Sub Connector, DB9 Male | 1.60 | 1.47 | 1.34 | 1.22 | 1.09 |
| SD15P-PC | PC Termination D-Sub Connector, DB15 Male | 2.35 | 2.16 | 1.97 | 1.79 | 1.60 |
| SD25P-PC | PC Termination D-Sub Connector, DB25 Male | 2.95 | 2.71 | 2.48 | 2.24 | 2.01 |
| SD37P-PC | PC Termination D-Sub Connector, DB37 Male | 5.65 | 5.20 | 4.75 | 4.29 | 3.84 |
| SD9S-PC | PC Termination D-Sub Connector, DB9 Female | 1.65 | 1.52 | 1.39 | 1.25 | 1.12 |
| SD15S-PC | PC Termination D-Sub Connector, DB15 Female | 2.40 | 2.21 | 2.02 | 1.82 | 1.63 |
| SD25S-PC | PC Termination D-Sub Connector, DB25 Female | 3.05 | 2.81 | 2.56 | 2.32 | 2.07 |
| SD37S-PC | PC Termination D-Sub Connector, DB37 Female | 5.85 | 5.38 | 4.91 | 4.45 | 3.98 |
| ✓RoHS Insertion Style D-Sub Connectors Accept Industry Standard Pins and Sockets | | | | | | |
| C&P9M | Insertion Type D-Sub Connector, DB9 Male | 0.70 | 0.64 | 0.59 | 0.53 | 0.48 |
| C&P15M | Insertion Type D-Sub Connector, DB15 Male | 0.80 | 0.74 | 0.67 | 0.61 | 0.54 |
| C&P25M | Insertion Type D-Sub Connector, DB25 Male | 0.90 | 0.83 | 0.76 | 0.68 | 0.61 |
| C&P37M | Insertion Type D-Sub Connector, DB37 Male | 2.45 | 2.25 | 2.06 | 1.86 | 1.67 |
| C&P50M | Insertion Type D-Sub Connector, DB50 Male | 4.05 | 3.73 | 3.40 | 3.08 | 2.75 |
| C&P9F | Insertion Type D-Sub Connector, DB9 Female | 0.80 | 0.74 | 0.67 | 0.61 | 0.54 |
| C&P15F | Insertion Type D-Sub Connector, DB15 Female | 0.90 | 0.83 | 0.76 | 0.68 | 0.61 |
| C&P25F | Insertion Type D-Sub Connector, DB25 Female | 1.00 | 0.92 | 0.84 | 0.76 | 0.68 |
| C&P37F | Insertion Type D-Sub Connector, DB37 Female | 2.55 | 2.35 | 2.14 | 1.94 | 1.73 |
| C&P50F | Insertion Type D-Sub Connector, DB50 Female | 4.15 | 3.82 | 3.49 | 3.15 | 2.82 |
| ✓RoHS D-Sub and HD Style Bulk Packaged Connectors - Solder and Crimp Styles | | | | | | |
| Save time and money with these D-Sub and HD style connector multi packs. Packed in convenient trays, these connectors are ideal for high volume production. Offered in both solder and crimp versions these connectors are perfect for all of your cable termination needs. | | | | | | |
| SD9P-TRAY | Solder Cup D-Sub Connector, DB9 Male, Tray of 50 | 38.50 | 35.42 | 32.34 | 29.26 | 26.18 |
| SD15P-TRAY | Solder Cup D-Sub Connector, DB15 Male, Tray of 70 | 61.25 | 56.35 | 51.45 | 46.55 | 41.65 |
| SD25P-TRAY | Solder Cup D-Sub Connector, DB25 Male, Tray of 50 | 50.75 | 46.69 | 42.63 | 38.57 | 34.51 |
| SD37P-TRAY | Solder Cup D-Sub Connector, DB37 Male, Tray of 40 | 123.20 | 113.34 | 103.49 | 93.63 | 83.78 |
| SD50P-TRAY | Solder Cup D-Sub Connector, DB50 Male, Tray of 40 | 156.80 | 144.26 | 131.71 | 119.17 | 106.62 |
| SD9S-TRAY | Solder Cup D-Sub Connector, DB9 Female, Tray of 50 | 40.25 | 37.03 | 33.81 | 30.59 | 27.37 |
| SD15S-TRAY | Solder Cup D-Sub Connector, DB15 Female, Tray of 70 | 63.70 | 58.60 | 53.51 | 48.41 | 43.32 |
| SD25S-TRAY | Solder Cup D-Sub Connector, DB25 Female, Tray of 50 | 54.25 | 49.91 | 45.57 | 41.23 | 36.89 |
| SD37S-TRAY | Solder Cup D-Sub Connector, DB37 Female, Tray of 40 | 130.20 | 119.78 | 109.37 | 98.95 | 88.54 |
| SD50S-TRAY | Solder Cup D-Sub Connector, DB50 Female, Tray of 40 | 165.20 | 151.98 | 138.77 | 125.55 | 112.34 |
| ✓RoHS Solder Cup High-Density D-Subminiature Connectors - Accept up to 20 AWG Wires | | | | | | |
| SDH15P-TRAY | Solder Cup D-Sub Connector, HD15 Male, Tray of 50 | 63.00 | 57.96 | 52.92 | 47.88 | 42.84 |
| SDH26P-TRAY | Solder Cup D-Sub Connector, HD26 Male, Tray of 70 | 147.00 | 135.24 | 123.48 | 111.72 | 99.96 |
| SDH44P-TRAY | Solder Cup D-Sub Connector, HD44 Male, Tray of 50 | 180.25 | 165.83 | 151.41 | 136.99 | 122.57 |
| SDH62P-TRAY | Solder Cup D-Sub Connector, HD62 Male, Tray of 40 | 175.00 | 161.00 | 147.00 | 133.00 | 119.00 |
| SDH78P-TRAY | Solder Cup D-Sub Connector, HD78 Male, Tray of 40 | 210.00 | 193.20 | 176.40 | 159.60 | 142.80 |
| SDH15S-TRAY | Solder Cup D-Sub Connector, HD15 Female, Tray of 50 | 66.50 | 61.18 | 55.86 | 50.54 | 45.22 |
| SDH26S-TRAY | Solder Cup D-Sub Connector, HD26 Female, Tray of 70 | 154.35 | 142.00 | 129.65 | 117.31 | 104.96 |
| SDH44S-TRAY | Solder Cup D-Sub Connector, HD44 Female, Tray of 50 | 187.25 | 172.27 | 157.29 | 142.31 | 127.33 |
| SDH62S-TRAY | Solder Cup D-Sub Connector, HD62 Female, Tray of 40 | 180.60 | 166.15 | 151.70 | 137.26 | 122.81 |
| SDH78S-TRAY | Solder Cup D-Sub Connector, HD78 Female, Tray of 40 | 218.40 | 200.93 | 183.46 | 165.98 | 148.51 |
| ✓RoHS Insertion Style D-Sub Connectors Accept Industry Standard Pins and Sockets | | | | | | |
| C&P9M-TRAY | Insertion Type D-Sub Connector, DB9 Male, Tray of 50 | 24.50 | 22.54 | 20.58 | 18.62 | 16.66 |
| C&P15M-TRAY | Insertion Type D-Sub Connector, DB15 Male, Tray of 50 | 28.00 | 25.76 | 23.52 | 21.28 | 19.04 |
| C&P25M-TRAY | Insertion Type D-Sub Connector, DB25 Male, Tray of 50 | 31.50 | 28.98 | 26.46 | 23.94 | 21.42 |
| C&P37M-TRAY | Insertion Type D-Sub Connector, DB37 Male, Tray of 40 | 68.60 | 63.11 | 57.62 | 52.14 | 46.65 |
| C&P50M-TRAY | Insertion Type D-Sub Connector, DB50 Male, Tray of 40 | 113.40 | 104.33 | 95.26 | 86.18 | 77.11 |
| C&P9F-TRAY | Insertion Type D-Sub Connector, DB9 Female, Tray of 50 | 28.00 | 25.76 | 23.52 | 21.28 | 19.04 |
| C&P15F-TRAY | Insertion Type D-Sub Connector, DB15 Female, Tray of 50 | 31.50 | 28.98 | 26.46 | 23.94 | 21.42 |
| C&P25F-TRAY | Insertion Type D-Sub Connector, DB25 Female, Tray of 50 | 35.00 | 32.20 | 29.40 | 26.60 | 23.80 |
| C&P37F-TRAY | Insertion Type D-Sub Connector, DB37 Female, Tray of 40 | 71.40 | 65.69 | 59.98 | 54.26 | 48.55 |
| C&P50F-TRAY | Insertion Type D-Sub Connector, DB50 Female, Tray of 40 | 116.20 | 106.90 | 97.61 | 88.31 | 79.02 |



| Item # | Description | 1-9 | 10-24 | 25-99 | 100-249 | 250-499 |
|--------|-------------|-----|-------|-------|---------|---------|
|--------|-------------|-----|-------|-------|---------|---------|

Waterproof D-Sub Connectors and Backshells - IEC IP67 Rated

Harsh outdoor or indoor environments can destroy electronic equipment. Standard D-Sub connectors are not intended to withstand contaminants such as water and dust. By utilizing tough ABS housings, rubber gaskets and silicone insulating rings, these products achieve IEC IP67 ratings. Panel mounted D-Sub solder connectors are rear mounted and fit into standard D-Sub holes. Backshells conform to a variety of cable diameters by adjusting the sealing nut. L-com will manufacture cable assemblies using waterproof backshells with modest minimum requirements.

✓RoHS Waterproof D-Sub Panel Mount Solder Connectors

These solder cup connectors are available in male or female genders and DB9, DB15, DB25 and HD15 sizes. They will accommodate wire ranges from 30 - 20 AWG. Construction features gold plated brass contacts, nickel plated steel shells and a silicone insulating ring. Maximum recommended panel thickness is 0.078" (0.2cm).

| | | | | | | |
|----------|--|-------|-------|-------|-------|-------|
| WPSD9P | Waterproof Panel Mount Solder Cup D-Sub Connector, DB9M | 13.75 | 12.92 | 12.10 | 11.28 | 10.45 |
| WPSD9S | Waterproof Panel Mount Solder Cup D-Sub Connector, DB9F | 13.75 | 12.92 | 12.10 | 11.28 | 10.45 |
| WPSD15P | Waterproof Panel Mount Solder Cup D-Sub Connector, DB15M | 15.75 | 14.80 | 13.86 | 12.92 | 11.97 |
| WPSD15S | Waterproof Panel Mount Solder Cup D-Sub Connector, DB15F | 15.75 | 14.80 | 13.86 | 12.92 | 11.97 |
| WPSD25P | Waterproof Panel Mount Solder Cup D-Sub Connector, DB25M | 17.75 | 16.68 | 15.62 | 14.56 | 13.49 |
| WPSD25S | Waterproof Panel Mount Solder Cup D-Sub Connector, DB25F | 17.75 | 16.68 | 15.62 | 14.56 | 13.49 |
| WPSDH15P | Waterproof Panel Mount Solder Cup D-Sub Connector, HD15M | 15.75 | 14.80 | 13.86 | 12.92 | 11.97 |
| WPSDH15S | Waterproof Panel Mount Solder Cup D-Sub Connector, HD15F | 15.75 | 14.80 | 13.86 | 12.92 | 11.97 |

✓RoHS Waterproof D-Sub Connector Covers

L-com's WPSD series of waterproof covers are perfect for protecting D-subminiature connectors from contamination and moisture. Designed for harsh environments, these protective covers can be used with L-com's WPSD series waterproof D-sub connectors to ensure IP67 rated protection. Several versions are available for the most common D-sub connector styles including DB9 (HD15), DB15 and DB25.

| | | | | | | |
|-----------|--|------|------|------|------|------|
| WPSD1-CVR | Waterproof D-Sub Connector Cover, DB9 and HD15 | 6.50 | 6.11 | 5.72 | 5.33 | 4.94 |
| WPSD2-CVR | Waterproof D-Sub Connector Cover, DB15 | 6.75 | 6.34 | 5.94 | 5.54 | 5.13 |
| WPSD3-CVR | Waterproof D-Sub Connector Cover, DB25 | 7.00 | 6.58 | 6.16 | 5.74 | 5.32 |

✓RoHS Waterproof D-Sub Backshell Kits

These backshell kits include solder cup connectors and are also available in male or female genders and DB9, DB15, DB25 and HD15 sizes. The connectors will accommodate wire ranges from 30 - 20 AWG. Backshell construction features ABS housings, nylon seals, nickel plated brass thumbscrews and rubber sealing gaskets to insure IEC IP67 rating. Color: Black.

| | | | | | | |
|--------------|---------------------------------------|-------|-------|-------|-------|-------|
| WPDB9P-KIT | Waterproof D-Sub Backshell Kit, DB9M | 15.75 | 14.80 | 13.86 | 12.92 | 11.97 |
| WPDB9S-KIT | Waterproof D-Sub Backshell Kit, DB9F | 15.75 | 14.80 | 13.86 | 12.92 | 11.97 |
| WPDB15P-KIT | Waterproof D-Sub Backshell Kit, DB15M | 17.75 | 16.68 | 15.62 | 14.56 | 13.49 |
| WPDB15S-KIT | Waterproof D-Sub Backshell Kit, DB15F | 17.75 | 16.68 | 15.62 | 14.56 | 13.49 |
| WPDB25P-KIT | Waterproof D-Sub Backshell Kit, DB25M | 20.75 | 19.50 | 18.26 | 17.02 | 15.77 |
| WPDB25S-KIT | Waterproof D-Sub Backshell Kit, DB25F | 20.75 | 19.50 | 18.26 | 17.02 | 15.77 |
| WPHDB15P-KIT | Waterproof D-Sub Backshell Kit, HD15M | 13.75 | 12.65 | 11.55 | 10.45 | 9.35 |
| WPHDB15S-KIT | Waterproof D-Sub Backshell Kit, HD15F | 13.75 | 12.65 | 11.55 | 10.45 | 9.35 |



How to apply panel mount waterproof D-Sub products

STEP 1

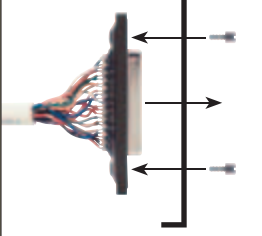

Mount D-Sub connector from inside of panel/ enclosure using hex jack screws provided.

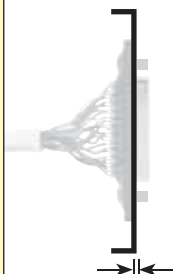

Maximum panel thickness is 0.078" (0.2cm)

STEP 2

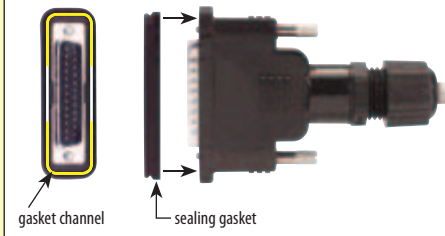

Apply sealing gasket (supplied with backshell kit) in backshell channel around perimeter of D-Sub connector.

STEP 3

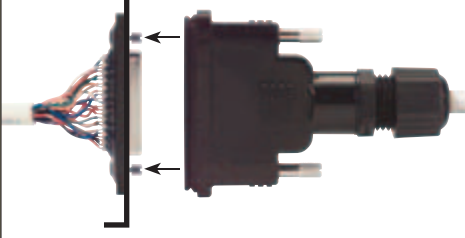

Mate connectors and secure backshell thumbscrews to threaded jack screws.



Waterproof IP67 rating is achieved by gaskets/seals in backshell and silicone seal ring in connector.



RoHS status information

listed on every product saves you time.

L-com.com/RoHS



Multiconductor

CS4-100
• 4 Conductors



CS9-100
• 9 Conductors



CS25-100
• 25 Conductors



Bulk Twisted Pair

CSTP5-100
• 5 Pair



CSTP125-100
• 12.5 Pair



CSTP19-100
• 19 Pair



Low Smoke Zero Halogen

CSLSZH09-100
• 9 Conductors



CSLSZH25-100
• 25 Conductors



New PVC Large Gauge

CSCPMS09-100
• 9 Conductors



CSCPMS15-100
• 15 Conductors



CSCPMS25-100
• 25 Conductors



Plenum Hi-Temperature

CSPL04-100
• 4 Conductors



CSPL15-100
• 15 Conductors



| Item # | Description | List Price |
|---|---|------------|
| ✓RoHS Bulk Multiconductor Data Cable - 24 AWG Stranded Conductors | | |
| This is one of the most popular choices for data cable applications. Conductors are 24 AWG 7/32 stranded conductors with PVC insulation. Jacket is also PVC, color is Chrome Gray. Foil shielding with tinned drain wire. Choose from 4, 9, 15 or 25 conductors and 100 foot coils or 500 and 1,000 foot spools. UL and CSA Listed. | | |
| CS4-100 | 4 Conductor 24 AWG Bulk Cable, 100ft (30.5m) Coil | 24.00 |
| CS4-500 | 4 Conductor 24 AWG Bulk Cable, 500ft (152.4m) Spool | 120.00 |
| CS4-1000 | 4 Conductor 24 AWG Bulk Cable, 1000ft (304.8m) Spool | 240.00 |
| CS9-100 | 9 Conductor 24 AWG Bulk Cable, 100ft (30.5m) Coil | 34.00 |
| CS9-500 | 9 Conductor 24 AWG Bulk Cable, 500ft (152.4m) Spool | 170.00 |
| CS9-1000 | 9 Conductor 24 AWG Bulk Cable, 1000ft (304.8m) Spool | 340.00 |
| CS15-100 | 15 Conductor 24 AWG Bulk Cable, 100ft (30.5m) Coil | 50.00 |
| CS15-500 | 15 Conductor 24 AWG Bulk Cable, 500ft (152.4m) Spool | 250.00 |
| CS15-1000 | 15 Conductor 24 AWG Bulk Cable, 1000ft (304.8m) Spool | 500.00 |
| CS25-100 | 25 Conductor 24 AWG Bulk Cable, 100ft (30.5m) Coil | 80.00 |
| CS25-500 | 25 Conductor 24 AWG Bulk Cable, 500ft (152.4m) Spool | 400.00 |
| CS25-1000 | 25 Conductor 24 AWG Bulk Cable, 1000ft (304.8m) Spool | 800.00 |

✓RoHS Bulk Twisted Pair Data Cable - Double Shielded, 26 AWG Stranded Conductors

Twisted pair bulk cable features difficult to find 26 AWG conductors with foil, drain wire and braid shield as well as a flexible PVC jacket. Choose from 5, 12.5, 19, or 25 pairs in 100, 500 or 1,000 foot spools. Jacket color is Light Gray.

| | | |
|--------------|--|---------|
| CSTP5-100 | 5 Pair 26 AWG Bulk Cable, 100ft (30.5m) Spool | 54.00 |
| CSTP5-500 | 5 Pair 26 AWG Bulk Cable, 500ft (152.4m) Spool | 270.00 |
| CSTP5-1000 | 5 Pair 26 AWG Bulk Cable, 1000ft (304.8m) Spool | 540.00 |
| CSTP125-100 | 12.5 Pair 26 AWG Bulk Cable, 100ft (30.5m) Spool | 130.00 |
| CSTP125-500 | 12.5 Pair 26 AWG Bulk Cable, 500ft (152.4m) Spool | 650.00 |
| CSTP125-1000 | 12.5 Pair 26 AWG Bulk Cable, 1000ft (304.8m) Spool | 1300.00 |
| CSTP19-100 | 19 Pair 26 AWG Bulk Cable, 100ft (30.5m) Spool | 160.00 |
| CSTP19-500 | 19 Pair 26 AWG Bulk Cable, 500ft (152.4m) Spool | 800.00 |
| CSTP19-1000 | 19 Pair 26 AWG Bulk Cable, 1000ft (304.8m) Spool | 1600.00 |
| CSTP25-100 | 25 Pair 26 AWG Bulk Cable, 100ft (30.5m) Spool | 270.00 |
| CSTP25-500 | 25 Pair 26 AWG Bulk Cable, 500ft (152.4m) Spool | 1350.00 |

✓RoHS Low Smoke Zero Halogen Data Cable - Double Shielded, 24 AWG Stranded Conductors

Low smoke zero halogen cable reduces the amount of toxic and corrosive gasses emitted during combustion. Typically used in poorly ventilated areas, low smoke zero halogen is becoming very popular with military contractors. Cable construction features 24 AWG stranded tinned copper conductors with high density polyethylene insulation, overall aluminum polyester foil shield with tinned copper braid and a 24 AWG drain wire. Cable jacket color is Black. Choose from 9, 15, or 25 conductor cable and 100, 500, or 1,000 foot put ups. L-com will manufacture cable assemblies featuring low smoke zero halogen cable with modest minimum requirements.

| | | |
|---------------|--|---------|
| CSLSZH09-100 | 9 Conductor 24 AWG LSZH Bulk Cable, 100ft (30.5m) Coil | 70.00 |
| CSLSZH09-500 | 9 Conductor 24 AWG LSZH Bulk Cable, 500ft (152.4m) Spool | 350.00 |
| CSLSZH09-1000 | 9 Conductor 24 AWG LSZH Bulk Cable, 1000ft (304.8m) Spool | 700.00 |
| CSLSZH15-100 | 15 Conductor 24 AWG LSZH Bulk Cable, 100ft (30.5m) Coil | 120.00 |
| CSLSZH15-500 | 15 Conductor 24 AWG LSZH Bulk Cable, 500ft (152.4m) Spool | 600.00 |
| CSLSZH15-1000 | 15 Conductor 24 AWG LSZH Bulk Cable, 1000ft (304.8m) Spool | 1200.00 |
| CSLSZH25-100 | 25 Conductor 24 AWG LSZH Bulk Cable, 100ft (30.5m) Coil | 150.00 |
| CSLSZH25-500 | 25 Conductor 24 AWG LSZH Bulk Cable, 500ft (152.4m) Spool | 750.00 |
| CSLSZH25-1000 | 25 Conductor 24 AWG LSZH Bulk Cable, 1000ft (304.8m) Spool | 1500.00 |

✓RoHS Heavy Duty Double Shielded Multiconductor Data Cable - 20 AWG Conductors, Foil + Braid Shield

Large gauge cable is now available for applications requiring higher current than typical data systems use. Features a dark gray UL2464 listed PVC jacket, aluminum mylar foil shield, tinned copper braid and 20 AWG stranded conductors. Available in 100, 500 or 1,000 foot spools.

| | | |
|---------------|---|---------|
| CSCPMS09-100 | 9 Conductor 20 AWG Double Shielded Bulk Cable, 100ft (30.5m) Coil | 195.00 |
| CSCPMS09-500 | 9 Conductor 20 AWG Double Shielded Bulk Cable, 500ft (152.4m) Spool | 925.00 |
| CSCPMS09-1000 | 9 Conductor 20 AWG Double Shielded Bulk Cable, 1000ft (304.8m) Spool | 1750.00 |
| CSCPMS15-100 | 15 Conductor 20 AWG Double Shielded Bulk Cable, 100ft (30.5m) Coil | 300.00 |
| CSCPMS15-500 | 15 Conductor 20 AWG Double Shielded Bulk Cable, 500ft (152.4m) Spool | 1450.00 |
| CSCPMS15-1000 | 15 Conductor 20 AWG Double Shielded Bulk Cable, 1000ft (304.8m) Spool | 2750.00 |
| CSCPMS25-100 | 25 Conductor 20 AWG Double Shielded Bulk Cable, 100ft (30.5m) Coil | 525.00 |
| CSCPMS25-500 | 25 Conductor 20 AWG Double Shielded Bulk Cable, 500ft (152.4m) Spool | 2500.00 |
| CSCPMS25-1000 | 25 Conductor 20 AWG Double Shielded Bulk Cable, 1000ft (304.8m) Spool | 4750.00 |

✓RoHS Plenum, Hi-Temperature Data Cable - Shielded, 24 AWG Stranded Conductors, -40°C to 150°C

Some harsh environments require protection beyond the capabilities of PVC. Halar (thermoplastic fluoropolymer) insulated cable provides excellent thermal characteristics, electrical properties and chemical resistance. Cable construction features 24 AWG stranded tinned copper conductors, overall aluminum/mylar shield with 24 AWG drain wire and Halar insulated conductors and cable jacket. Cable jacket color is Clear. Choose from 4, 9, 15, or 25 conductor cable and 100, 500, or 1,000 foot put ups. L-com will manufacture cable assemblies featuring plenum cable with modest minimum requirements.

| | | |
|-------------|--|---------|
| CSPL04-100 | 4 Conductor 24 AWG Plenum Bulk Cable, 100ft (30.5m) Coil | 60.00 |
| CSPL04-500 | 4 Conductor 24 AWG Plenum Bulk Cable, 500ft (152.4m) Spool | 300.00 |
| CSPL04-1000 | 4 Conductor 24 AWG Plenum Bulk Cable, 1000ft (304.8m) Spool | 600.00 |
| CSPL09-100 | 9 Conductor 24 AWG Plenum Bulk Cable, 100ft (30.5m) Coil | 110.00 |
| CSPL09-500 | 9 Conductor 24 AWG Plenum Bulk Cable, 500ft (152.4m) Spool | 550.00 |
| CSPL09-1000 | 9 Conductor 24 AWG Plenum Bulk Cable, 1000ft (304.8m) Spool | 1100.00 |
| CSPL15-100 | 15 Conductor 24 AWG Plenum Bulk Cable, 100ft (30.5m) Coil | 170.00 |
| CSPL15-500 | 15 Conductor 24 AWG Plenum Bulk Cable, 500ft (152.4m) Spool | 850.00 |
| CSPL15-1000 | 15 Conductor 24 AWG Plenum Bulk Cable, 1000ft (304.8m) Spool | 1700.00 |
| CSPL25-100 | 25 Conductor 24 AWG Plenum Bulk Cable, 100ft (30.5m) Coil | 240.00 |
| CSPL25-500 | 25 Conductor 24 AWG Plenum Bulk Cable, 500ft (152.4m) Spool | 1200.00 |
| CSPL25-1000 | 25 Conductor 24 AWG Plenum Bulk Cable, 1000ft (304.8m) Spool | 2400.00 |



| Item # | Description | 1-9 | 10-24 | 25-99 | 100-249 | 250-499 |
|--|--|-------|-------|-------|---------|---------|
|  RoHS Crimp & Poke Contacts - Choose Pins or Sockets, Flash or 30μ | | | | | | |
| CPM10 | Crimp & Poke Male Pins - Gold Flash, Pkg/10 | 2.50 | 2.30 | 2.10 | 1.90 | 1.70 |
| CPM100 | Crimp & Poke Male Pins - Gold Flash, Reel/100 | 15.00 | 13.80 | 12.60 | 11.40 | 10.20 |
| CPM100-30U | Crimp & Poke Male Pins - 30μ Gold, Pkg/10 | 3.25 | 2.99 | 2.73 | 2.47 | 2.21 |
| CPM100-30U | Crimp & Poke Male Pins - 30μ Gold, Reel/100 | 19.50 | 17.94 | 16.38 | 14.82 | 13.26 |
| CPF10 | Crimp & Poke Female Sockets - Gold Flash, Pkg/10 | 3.00 | 2.76 | 2.52 | 2.28 | 2.04 |
| CPF100 | Crimp & Poke Female Sockets - Gold Flash, Reel/100 | 18.00 | 16.56 | 15.12 | 13.68 | 12.24 |
| CPF100-30U | Crimp & Poke Female Sockets - 30μ Gold, Pkg/10 | 3.75 | 3.45 | 3.15 | 2.85 | 2.55 |
| CPF100-30U | Crimp & Poke Female Sockets - 30μ Gold, Reel/100 | 22.50 | 20.70 | 18.90 | 17.10 | 15.30 |

RoHS Insertion/Extraction Tools for Crimp & Poke Type Contacts - Professional and Economy Versions

Two insertion/extraction tools are available for inserting contacts into D-Subs. Professional model is made for multiple insertions and is built on a larger, more ergonomic tool body. The economy version is also available when limited insertions are necessary.

| | | | | | | |
|--------|--|-------|-------|-------|-------|------|
| TDT | Economy Contact Insertion/Extraction Tool | 2.95 | 2.71 | 2.48 | 2.24 | CALL |
| TDTPRO | Professional Contact Insertion/Extraction Tool | 19.95 | 19.15 | 18.35 | 17.56 | CALL |



How to crimp D-Sub contacts using hand tool CP3127CT

STEP 1



Strip the wire to 3/32" (0.2cm). You can use part #HTC2030.

STEP 2

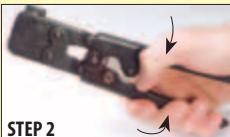

Squeeze tool handles together to release ratchet.

STEP 3



Slide the contact locator down from the top of the tool.

STEP 4



Then from the back, push the contact locator forward between tool crimp jaws.

STEP 5



Orient the contact so open side of wire and insulation barrels are facing up and insert contact into locator.

STEP 6



Slide locator back placing contact between crimping jaws. Then squeeze tool handles together until ratchet engages (listen for clicking sound).

STEP 7



Insert wire over contact and against wire stop. Squeeze tool handles together until ratchet releases.

STEP 8

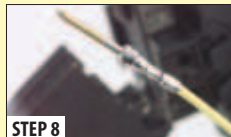

Slide locator down, push forward and remove crimped contact.

CPM10
Pkg/10CPF10
Pkg/10

TDT



TDTPRO



CP3127CT



SD121-15



SDC9G



SDC15B



SDC25M

D-Subminiature Contact Crimp Tool - For Crimp & Poke Series Pins and Sockets

Professional grade tool crimps D-Subminiature pins and sockets for 20-30 AWG wires. Spring loaded holding mechanism centers and holds pin in place until crimping cycle is complete. Highest quality. See the Tip [above](#) for crimping instructions.

| | | | | | | |
|----------|--------------------------|--------|--------|--------|--------|--------|
| CP3127CT | D-Sub Contact Crimp Tool | 120.00 | 117.60 | 115.20 | 112.80 | 110.40 |
|----------|--------------------------|--------|--------|--------|--------|--------|

D-Sub Hood Covers - Offering a Better Selection for Your Varied Cable Making Needs

L-com offers a better selection of D-Sub hoods than ever before. We've discovered in our own cable production that needs are varied because users are more demanding in style selection than traditional plastic or metal hoods. They are supplied as kits with appropriate hardware for male mating. Order hex standoffs separately for female adaptation.

RoHS Plastic D-Sub Hoods - Features One Piece Foldover Hinge Design

One piece unshielded hoods are available for DB9, DB15, DB25 and DB50 sizes. They are constructed of Black plastic with long knurled thumbscrews. They feature a side snap lock for connector security and metal screw down strain relief. Attractive appearance.

| | | | | | | |
|----------|-----------------------------|------|------|------|------|------|
| SD121-09 | Hinged Hood Kit, DB9 Black | 1.45 | 1.33 | 1.22 | 1.10 | 0.99 |
| SD121-15 | Hinged Hood Kit, DB15 Black | 1.55 | 1.43 | 1.30 | 1.18 | 1.05 |
| SD121-25 | Hinged Hood Kit, DB25 Black | 1.65 | 1.52 | 1.39 | 1.25 | 1.12 |
| SD121-50 | Hinged Hood Kit, DB50 Black | 2.05 | 1.89 | 1.72 | 1.56 | 1.39 |

RoHS Plastic Hoods - Mate with D-Subminiature Connectors for Cabling

Molded plastic hoods are made of flame retardant materials. The metalized version is chrome plated providing conductivity and an RF/EMI shield. A cable strain relief is also included.

| | | | | | | |
|--------|---|------|------|------|------|------|
| SDC9G | Assembled Hood Kit, DB9 Gray | 0.85 | 0.78 | 0.71 | 0.65 | 0.58 |
| SDC15G | Assembled Hood Kit, DB15 Gray | 1.00 | 0.92 | 0.84 | 0.76 | 0.68 |
| SDC25G | Assembled Hood Kit, DB25 Gray | 1.05 | 0.97 | 0.88 | 0.80 | 0.71 |
| SDC37G | Assembled Hood Kit, DB37 Gray | 1.20 | 1.10 | 1.01 | 0.91 | 0.82 |
| SDC9B | Assembled Hood Kit, DB9 Black | 0.90 | 0.83 | 0.76 | 0.68 | 0.61 |
| SDC15B | Assembled Hood Kit, DB15 Black | 1.05 | 0.97 | 0.88 | 0.80 | 0.71 |
| SDC25B | Assembled Hood Kit, DB25 Black | 1.10 | 1.01 | 0.92 | 0.84 | 0.75 |
| SDC9M | Assembled Hood Kit, DB9 Metalized Chrome | 1.05 | 0.97 | 0.88 | 0.80 | 0.71 |
| SDC15M | Assembled Hood Kit, DB15 Metalized Chrome | 1.25 | 1.15 | 1.05 | 0.95 | 0.85 |
| SDC25M | Assembled Hood Kit, DB25 Metalized Chrome | 1.35 | 1.24 | 1.13 | 1.03 | 0.92 |



To see our entire product offering
go to... L-com.com

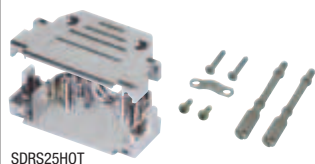

SDRS25HOT

Replacement grommets also sold separately.



SDC25AG

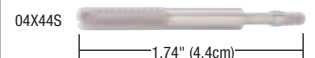

04X44S 1.74" (4.4cm)

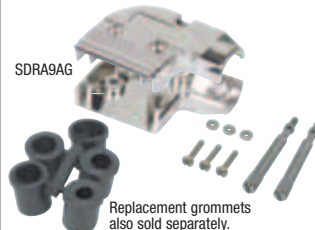

SDRA9AG Replacement grommets also sold separately.

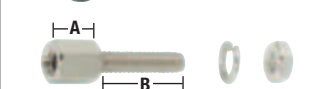

SDG250

| Model | Dim. A | Dim. B |
|----------|--------|--------|
| SDG250 | .232 | .25 |
| SDG300 | .232 | .30 |
| SDG400 | .232 | .40 |
| SDG400S | .197 | .40 |
| SDG400XS | .160 | .40 |
| SDG450XS | .160 | .45 |
| SDG500 | .232 | .50 |
| SDH | .232 | NA |
| SDHS | .195 | NA |
| SDH-160 | .160 | NA |



SDF1 Pkg/50 SDK Pkg/50

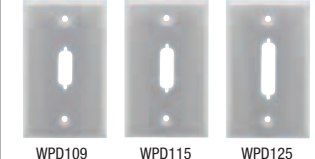

WPD109 WPD115 WPD125

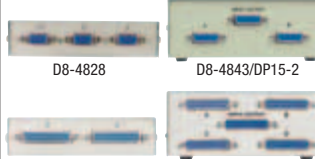

D8-4828 D8-4843/DP15-2

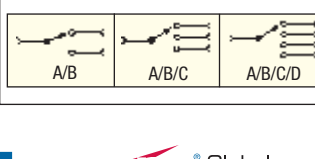

D8-4853 D8-4873

| Item # | Description | Switch Type | 1-9 | 10-24 | 25-99 | 100-249 | 250-499 |
|--------|-------------|-------------|-----|-------|-------|---------|---------|
|--------|-------------|-------------|-----|-------|-------|---------|---------|

✓RoHS Metalized Plastic D-Sub Hoods - Low Profile and Contemporary Style and Finish

These hoods are offered in three basic sizes, in attractive matte metalized (shielded) finish. Well constructed with metal strain relief bar, two screw closure and long knurled thumbscrews.

| | | | | | | |
|-----------|---------------------------------------|------|------|------|------|------|
| SDRS09HOT | Assembled Hood Kit, DB9 Matte Chrome | 1.90 | 1.75 | 1.60 | 1.44 | 1.29 |
| SDRS15HOT | Assembled Hood Kit, DB15 Matte Chrome | 2.00 | 1.84 | 1.68 | 1.52 | 1.36 |
| SDRS25HOT | Assembled Hood Kit, DB25 Matte Chrome | 2.10 | 1.93 | 1.76 | 1.60 | 1.43 |

✓RoHS D-Sub Metal Hood Kits - Choice of Five Grommets to Satisfy all Size Requirements

Cast alloy metal construction with a matte chrome plate finish over tin and copper for the best conductivity. Kit includes a set of five grommets and 4-40 thread mounting screws.

| | | | | | | |
|---------|--------------------------------|------|------|------|------|------|
| SDC9AG | Assembled Hood Kit, DB9 Metal | 2.50 | 2.35 | 2.20 | 2.05 | 1.90 |
| SDC15AG | Assembled Hood Kit, DB15 Metal | 3.50 | 3.29 | 3.08 | 2.87 | 2.66 |
| SDC25AG | Assembled Hood Kit, DB25 Metal | 3.75 | 3.52 | 3.30 | 3.08 | 2.85 |
| SDC37AG | Assembled Hood Kit, DB37 Metal | 5.00 | 4.70 | 4.40 | 4.10 | 3.80 |
| SDC50AG | Assembled Hood Kit, DB50 Metal | 5.25 | 4.93 | 4.62 | 4.31 | 3.99 |

✓RoHS 4-40 Thumbscrews for SDC Metal and Plastic D-Sub Hood Kits

Nickel plated steel, knurled, slotted thumbscrews are now available for the entire SDC family of D-Sub hoods. These screws allow the user to secure or remove them either by hand or with a flat blade screwdriver.

| | | | | | | |
|--------|-----------------------------|------|------|------|------|------|
| 04X44S | SDC Thumbscrew, 4-40 Thread | 0.35 | 0.32 | 0.29 | 0.27 | 0.24 |
|--------|-----------------------------|------|------|------|------|------|

✓RoHS Right Angle D-Sub Metal Hood Kits - Low Profile with Thumbscrews

Right angle hoods offered for applications requiring a 90 degree cable exit. Cast alloy metal construction with a nickel plated finish for the best conductivity. Kit includes five grommets and 4-40 threaded thumbscrews.

| | | | | | | |
|----------|--|------|------|------|------|------|
| SDRA9AG | Right Angle Assembled Hood Kit, DB9 Metal | 4.00 | 3.76 | 3.52 | 3.28 | 3.04 |
| SDRA15AG | Right Angle Assembled Hood Kit, DB15 Metal | 4.25 | 3.99 | 3.74 | 3.49 | 3.23 |
| SDRA25AG | Right Angle Assembled Hood Kit, DB25 Metal | 4.50 | 4.23 | 3.96 | 3.69 | 3.42 |

✓RoHS Replacement Grommets for SDC and SDRA Metal Backshells

These grommets are the same as supplied with the SDC and SDRA metal backshell kits. Five different sizes are offered per backshell size to best fit cable diameter used.

| | | | | | | |
|------------|--|------|------|------|------|------|
| GROM-9&15 | Replacement Grommets, SDC & SDRA 9/15 Metal Backshells | 0.65 | 0.60 | 0.55 | 0.49 | 0.44 |
| GROM-25 | Replacement Grommets, SDC & SDRA 25 Metal Backshells | 0.65 | 0.60 | 0.55 | 0.49 | 0.44 |
| GROM-37&50 | Replacement Grommets, SDC 37/50 Metal Backshells | 0.75 | 0.69 | 0.63 | 0.57 | 0.51 |

✓RoHS 4-40 Hex Jack Screws - Difficult to Find Hardware for Mounting D-Sub Connectors

| | | | | | | |
|----------|--|-------|-------|-------|-------|-------|
| SDG250 | Jack Screw Kit, .25 inch (0.6cm) Thread, .232 inch (0.6cm) Screwlock, Pkg/50 | 14.00 | 13.16 | 12.32 | 11.48 | 10.64 |
| SDG300 | Jack Screw Kit, .30 inch (0.8cm) Thread, .232 inch (0.6cm) Screwlock, Pkg/50 | 14.00 | 13.16 | 12.32 | 11.48 | 10.64 |
| SDG400 | Jack Screw Kit, .40 inch (1.0cm) Thread, .232 inch (0.6cm) Screwlock, Pkg/50 | 14.00 | 13.16 | 12.32 | 11.48 | 10.64 |
| SDG400S | Jack Screw Kit, .40 inch (1.0cm) Thread, .197 inch (0.5cm) Screwlock, Pkg/50 | 14.00 | 13.16 | 12.32 | 11.48 | 10.64 |
| SDG400XS | Jack Screw Kit, .40 inch (1.0cm) Thread, .160 inch (0.4cm) Screwlock, Pkg/50 | 14.00 | 13.16 | 12.32 | 11.48 | 10.64 |
| SDG450XS | Jack Screw Kit, .45 inch (1.1cm) Thread, .160 inch (0.4cm) Screwlock, Pkg/50 | 14.00 | 13.16 | 12.32 | 11.48 | 10.64 |
| SDG500 | Jack Screw Kit, .50 inch (1.3cm) Thread, .232 inch (0.6cm) Screwlock, Pkg/50 | 14.00 | 13.16 | 12.32 | 11.48 | 10.64 |

✓RoHS Hex Standoff 4-40 Thread - Needed with Hood Kits to Convert Male to Female

| | | | | | | |
|---------|--|------|------|------|------|------|
| SDH | Hex Standoffs, .232 inch (0.6cm) Hex, Pkg/50 | 8.55 | 8.04 | 7.52 | 7.01 | 6.50 |
| SDHS | Hex Standoffs, .195 inch (0.5cm) Hex, Pkg/50 | 8.55 | 8.04 | 7.52 | 7.01 | 6.50 |
| SDH-160 | Hex Standoffs, .160 inch (0.4cm) Hex, Pkg/50 | 8.55 | 8.04 | 7.52 | 7.01 | 6.50 |

✓RoHS 4-40 Screw and Retainer Pair - For Use on Male D-Sub Connectors with Metal Tabs

| | | | | | | |
|------|--|-------|-------|-------|------|------|
| SDF1 | Screws and Retainers, Chromate, Pkg/50 | 12.00 | 11.28 | 10.56 | 9.84 | 9.12 |
|------|--|-------|-------|-------|------|------|

✓RoHS 4-40 Screw and Guard - Replacement for Cable Connector Hoods Such as SDC Series

| | | | | | | |
|-----|---|------|------|------|------|------|
| SDK | Screws and Guards, Nickel Plate, Pkg/50 | 5.45 | 5.01 | 4.58 | 4.14 | 3.71 |
|-----|---|------|------|------|------|------|

✓RoHS Stainless Wall Plates - Accept a Variety of D-Sub Connectors

Wall plates that accept common D-Sub connectors are found to be useful by many installers. Wall plates also provide a more organized accommodation for your day-to-day cabling needs. Stainless steel gives a commercial appearance that is sometimes more acceptable in today's business office environment. The variety we offer fills most installation needs.

| | | | | | | |
|--------|---|------|------|------|------|------|
| WPD109 | Stainless Wall Plate, One DB9 / HD15 Opening | 2.60 | 2.44 | 2.29 | 2.13 | 1.98 |
| WPD115 | Stainless Wall Plate, One DB15 / HD26 Opening | 2.60 | 2.44 | 2.29 | 2.13 | 1.98 |
| WPD125 | Stainless Wall Plate, One DB25 / HD44 Opening | 2.60 | 2.44 | 2.29 | 2.13 | 1.98 |

Transfer Switch Boxes Add Flexibility to Use of Computers and Peripherals

These manual switch boxes are economical in price and great for simple switching of commonly used data line types. Metal boxes are utilized for all models and all connector pins are fully populated and wired straight through. The switching illustrations shown will help you select which manual switch to use when interfacing your computer and peripherals.

DB9 Transfer Switch Boxes

| | | | | | | | |
|---------|----------------------|---------|-------|-------|-------|-------|-------|
| D8-4803 | DB9 2 Way Switch Box | A/B | 14.95 | 14.05 | 13.16 | 12.26 | 11.36 |
| D8-4808 | DB9 4 Way Switch Box | A/B/C/D | 19.95 | 18.75 | 17.56 | 16.36 | 15.16 |

High Density 15 Pin Transfer Switch Boxes

| | | | | | | | |
|---------|-----------------------|---------|-------|-------|-------|-------|-------|
| D8-4828 | HD15 2 Way Switch Box | A/B | 14.95 | 14.05 | 13.16 | 12.26 | 11.36 |
| D8-4833 | HD15 4 Way Switch Box | A/B/C/D | 19.95 | 18.75 | 17.56 | 16.36 | 15.16 |

DB15 and DB25 Transfer Switch Boxes

| | | | | | | | |
|----------------|-----------------------|---------|-------|-------|-------|-------|-------|
| D8-4843/DP15-2 | DB15 2 Way Switch Box | A/B | 24.95 | 24.45 | 23.95 | 23.45 | 22.95 |
| D8-4853 | DB25 2 Way Switch Box | A/B | 17.95 | 17.59 | 17.23 | 16.87 | 16.51 |
| D8-4858 | DB25 3 Way Switch Box | A/B/C | 19.95 | 18.75 | 17.56 | 16.36 | 15.16 |
| D8-4873 | DB25 4 Way Switch Box | A/B/C/D | 24.95 | 23.45 | 21.96 | 20.46 | 18.96 |



| Item # | Description | 1-9 | 10-24 | 25-99 | 100-249 | 250-499 |
|--------|-------------|-----|-------|-------|---------|---------|
|--------|-------------|-----|-------|-------|---------|---------|

Heavy Duty Cable Cutter - Cuts Copper Multiconductor Cable Clean

This heavy duty cable cutter is ideal for performing clean cuts of multiconductor cable. It offers steel construction and high leverage-extra sharp shears. The HTC60 measures 9.5" (24.1cm) in length and can cut copper multiconductor cabling up to 3/4" (1.9cm) diameter. Comfortable to use plastic dipped handles.

| | | | | | | |
|-------|---|-------|-------|-------|-------|-------|
| HTC60 | Cable Cutter - to 3/4 inch (1.9cm) diameter | 19.95 | 19.55 | 19.15 | 18.75 | 18.35 |
|-------|---|-------|-------|-------|-------|-------|

Wire Stripper and Shear - Up to 20 AWG Conductors

The HTC2030 is similar in design to the HTC1620 except it has 6 circular notches for stripping 20-30 AWG wires. The tool also has a small shearing surface for cutting wires. Spring loaded design returns blades to open after use, locking mechanism keeps blades closed when not in use. Steel construction, plastic coated handles.

| | | | | | | |
|---------|-------------------------|-------|-------|-------|-------|-------|
| HTC2030 | Wire Stripper and Shear | 10.95 | 10.73 | 10.51 | 10.29 | 10.07 |
|---------|-------------------------|-------|-------|-------|-------|-------|

Rotary Cable Stripper - Cuts Cable Jackets

These tools offer an economical and consistent cable jacket strip every time. Featuring easy to adjust cutting depth, these tools strip both around the cable perimeter and lengthwise. RCS10 strips cable jackets ranging from 0.125" (0.3cm) to 1.0" (2.5cm). MK02 strips cable jackets ranging from 0.18" (0.5cm) to 1.12" (2.8cm). Choose RCS10 for light duty use and MK02 for heavier duty use.

| | | | | | | |
|------|----------------------|-------|-------|-------|-------|-------|
| MK02 | Round Cable Stripper | 29.95 | 29.35 | 28.75 | 28.15 | 27.55 |
|------|----------------------|-------|-------|-------|-------|-------|

✓RoHS Cable Ties - 4 Sizes in Packs of 100 Pieces

Cable ties come in handy to secure cable assemblies in different applications. Four different sizes, in packages of 100 pieces each. Color is Black.

| | | | | | | |
|--------|--|------|------|------|------|------|
| CTB-05 | 6 inch (20.3cm) Cable Ties, Pkg/100 | 6.95 | 6.53 | 6.12 | 5.70 | CALL |
| CTB-07 | 8 inch (15.2cm) Cable Ties, Pkg/100 | 7.95 | 7.47 | 7.00 | 6.52 | CALL |
| CTB-09 | 8.5 inch (21.6cm) Cable Ties, Pkg/100 | 8.95 | 8.41 | 7.88 | 7.34 | CALL |
| CTB-12 | 11.5 inch (29.2cm) Cable Ties, Pkg/100 | 9.95 | 9.35 | 8.76 | 8.16 | CALL |

✓RoHS Cable Tie Mounts - 0.75" (1.9cm) and 1.50" (3.8cm) Sizes, Pkg/10

Cable tie mounts allow the user to secure wire and/or cable quickly and easily to a surface. Mounts can be secured with screws or adhesive. Material is UL94V-2 rated nylon, color is Black.

| | | | | | | |
|----------|--|------|------|------|------|------|
| CTM-0.75 | Black Calbe Tie Mount, 0.75" (1.9cm), Pkg/10 | 3.75 | 3.45 | 3.15 | 2.85 | 2.55 |
| CTM-1.5 | Black Calbe Tie Mount, 1.50" (3.8cm), Pkg/10 | 7.25 | 6.67 | 6.09 | 5.51 | 4.93 |

✓RoHS Spiral Wrap Tubing - Pkg/100ft (30.5m), Polyethylene Material

Polyethylene spiral wrap tubing is ideal for wire harnessing and cable bundling. Spiral wrap secures itself tightly to wire and cable being bundled, is extremely flexible, abrasion resistant and allows for easy breakouts. Available in .125" (0.3cm), .25" (0.6cm) and .5" (1.3cm) diameters, color is Clear.

| | | | | | | |
|--------------|---|-------|-------|-------|-------|-------|
| TUBSWT-0.125 | Spiral Wrap Tubing, .125" (0.3cm) Diameter, 100ft (30.5m) | 18.50 | 18.13 | 17.76 | 17.39 | 17.02 |
| TUBSWT-0.25 | Spiral Wrap Tubing, .25" (0.6cm) Diameter, 100ft (30.5m) | 29.50 | 28.91 | 28.32 | 27.73 | 27.14 |
| TUBSWT-0.5 | Spiral Wrap Tubing, .5" (1.3cm) Diameter, 100ft (30.5m) | 52.50 | 51.45 | 50.40 | 49.35 | 48.30 |

✓RoHS Expandable Sleeve - Pkg/100ft (30.5m), Polyester Material with VW-1 Flammability Rating

Polyester expandable flexible tubing is ideal for protecting wire and/or cable. The open weave design allows for flexible routing, high resistance to abrasion and broad range of expansion. Available in .125" (0.3cm), .25" (0.6cm) and .5" (1.3cm) diameters, color is Black with White tracer.

| | | | | | | |
|--------------|--|-------|-------|-------|-------|-------|
| TUBEXP-0.125 | Expandable Braid Sleeve, .125" (0.3cm) Diameter, 100ft (30.5m) | 19.50 | 17.94 | 16.38 | 14.82 | 13.26 |
| TUBEXP-0.25 | Expandable Braid Sleeve, .25" (0.6cm) Diameter, 100ft (30.5m) | 24.50 | 22.54 | 20.58 | 18.62 | 16.66 |
| TUBEXP-0.5 | Expandable Braid Sleeve, .5" (1.3cm) Diameter, 100ft (30.5m) | 33.50 | 30.82 | 28.14 | 25.46 | 22.78 |

✓RoHS Cable Labels - Wraparound Style, 3 Sizes to Choose From

We've had multiple requests for wraparound style write on labels to use for cable identification. They are now available, packaged in 30 pieces per package for the occasional user versus 1000 piece packs found elsewhere. Just write or type on the white part of the label, then wrap the clear part over to prevent smudging. There are three sizes to choose from: CL0515 up to 0.275 inch (0.7cm) diameter, CL1150 up to 0.275 inch diameter and CL1375 up to 1.0 inch (2.5cm) diameter.

| | | | | | | |
|--------|---|------|------|------|------|------|
| CL0515 | 0.5in (1.3cm) x 1.5in (3.8cm) Wraparound Cable Label, Pkg/30 | 5.95 | 5.83 | 5.71 | 5.59 | 5.47 |
| CL1150 | 1.0in (2.5cm) x 1.5in (3.8cm) Wraparound Cable Label, Pkg/30 | 7.95 | 7.79 | 7.63 | 7.47 | 7.31 |
| CL1375 | 1.0in (2.5cm) x 3.75in (9.5cm) Wraparound Cable Label, Pkg/30 | 5.95 | 5.83 | 5.71 | 5.59 | 5.47 |

✓RoHS Split Loom Tubing - Pkg/100ft (30.5m), Nylon Material

Nylon split loom tubing is ideal for automotive and industrial wire harnesses as well as marine wire protection. Split tubing allows for easy breakouts and is resistant to abrasion, gasoline, oil and other chemicals. Available in .25" (0.6cm), .5" (1.3cm) and 1" (2.5cm) diameters, color is Black.

| | | | | | | |
|--------------|---|-------|-------|-------|-------|-------|
| TUBSPLT-0.25 | Split Loom Tubing, .25" (0.6cm) Diameter, 100ft (30.5m) | 29.50 | 28.91 | 28.32 | 27.73 | 27.14 |
| TUBSPLT-0.5 | Split Loom Tubing, .5" (1.3cm) Diameter, 100ft (30.5m) | 45.50 | 44.59 | 43.68 | 42.77 | 41.86 |
| TUBSPLT-1.0 | Split Loom Tubing, 1.0" (2.5cm) Diameter, 100ft (30.5m) | 55.50 | 54.39 | 53.28 | 52.17 | 51.06 |

| Item # | Description | List Price |
|--------|-------------|------------|
|--------|-------------|------------|

3M Heat Shrink Tubing Kits

3M's popular kits are versatile assortments of flexible polyolefin heat shrink tubing used in a variety of electronic and electrical applications. Each kit is packaged in a plastic box. These kits allow the engineer, designer or technician a selection of popular sizes and colors for small projects and prototypes. The black kit contains 102 pieces of six inch long tubing in six sizes ranging from 3/16 (.05cm) to 1 inch (2.5cm) inside diameter. The color kit contains 133 pieces of six inch long tubing in six sizes ranging from 3/32 (0.2cm) to 1/2 inch (1.3cm) inside diameter and seven colors. Shrink ratio is 2:1.

| | | |
|---------------|----------------------------------|-------|
| SPVFP301-BLK | Heat Shrink Kit, Black Colors | 57.95 |
| SPVFP301-ASST | Heat Shrink Kit, Assorted Colors | 57.95 |

✓RoHS 3M Copper Foil Shielding Tape with Conductive Adhesive

Copper foil shielding tape provides an easy to apply, time saving, cost effective way to shield against EMI/RFI radiation. This tape is conductive through the adhesive and offers mechanical, electrical and thermal values to meet shielding effectiveness frequency requirements. Meets UL 510 flame retardancy requirements. 3/8" (1.0cm) width is ideal for securing cable shields to backshell grommets. See [page 93](#) for complete backshell offering.

| | | |
|-------------|---|-------|
| TAP1181-3/8 | Copper Foil Shielding Tape, 2.6 MIL x 3/8 inch (1.0cm) W x 18 Yards (16.5m) | 15.50 |
| TAP1181-3/4 | Copper Foil Shielding Tape, 2.6 MIL x 3/4 inch (1.9cm) W x 18 Yards (16.5m) | 30.50 |

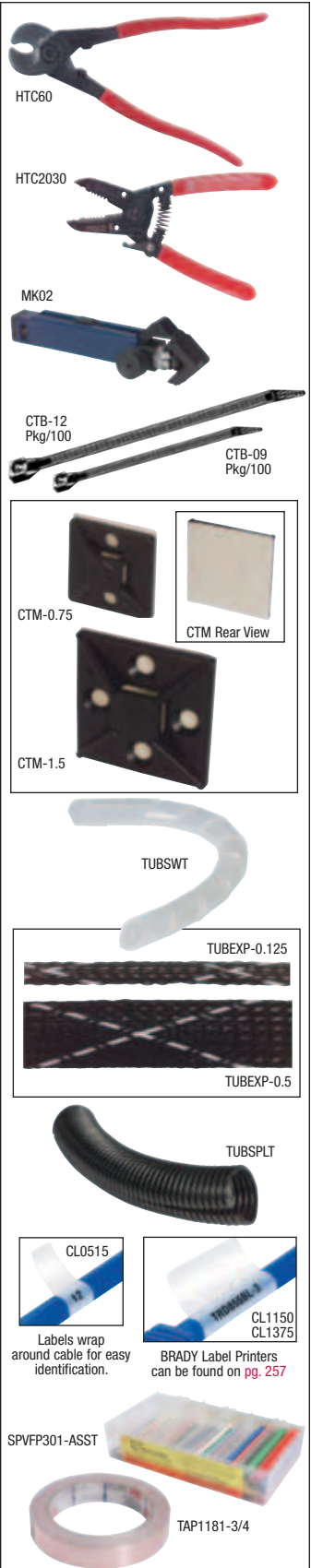

Tips

Easy-to-understand tips to help with some of today's popular product applications. L-com.com/Tips



USB Connectors Tutorial

■ What is USB?

Universal Serial Bus is a high speed connectivity standard enabling simple plug and play connections to devices such as printers, digital cameras, camcorders, keyboards and mice. The standard is supported by many leading suppliers of computers and peripherals. An attractive advantage of USB is that the devices are hot pluggable meaning a live connection/disconnection without data loss or interruption. Currently there are two relevant revisions of USB, 2.0 and 3.0. USB 3.0 is an emerging standard that allows large amounts of data or video to be transferred up to 10 times faster than USB 2.0. However, USB 2.0 is still much more common in the marketplace and is expected to remain relevant for applications that do not require large amounts of data to be moved. It is important to note that in order to take advantage of the increased bandwidth USB 3.0 provides all components must be 3.0 compliant – host, cables and peripherals. Otherwise the bandwidth will perform to the lowest rated component.

■ Applications

Initially USB products were used mainly to link computers and their associated peripherals. Today USB is used in nearly every market including communications, entertainment, medical and automotive.

USB Connectors

The USB specification requires a host system to be equipped with an A type jack. The B/mini B type jack is typically found on peripheral devices requiring detachable cables. Therefore, detachable USB cables are configured as an A to B/mini B male combination which prevents improper bus configurations and topology miswiring.

For a complete listing of USB Connectors, see the Connector Chart on the inside back cover of this catalog or online at L-com.com/ConnectorChart

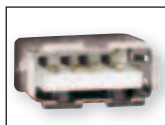

2.0 Type A Jack



2.0 Type B Jack



3.0 Type A Jack



3.0 Type B Jack

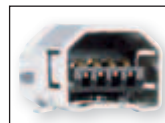

2.0 Mini Type B Jack
(4 position)



2.0 Mini Type B Jack
(5 position)



2.0 Micro Type B Jack



3.0 Micro Type B Jack

USB 2.0 Cable Construction

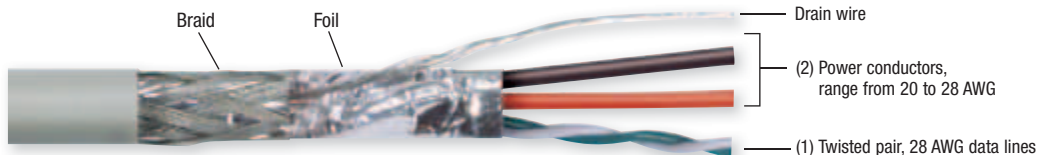

USB 3.0 Cable Construction



USB 3.0 adds two shielded data pairs to the USB 2.0 cable specifications. This addition allows for the faster performance in downloading data or video. Similar concept to changing a 2 lane highway to a 6 lane highway - much more traffic can pass through!

USB Cable Types and Features

- Premium** 20 AWG power leads provide maximum current/power transfer. Light gray color.
- Deluxe** 26 AWG power leads, industry standard. Gray color.
- Black Deluxe** 24 AWG power leads. Black color.
- Mini** 28 AWG power leads. Black color.
- Latching A** Provides lock down mating retention with any USB type A jack. See tip on [page 107](#) for details.
- LSZH** Low Smoke Zero Halogen material significantly reduces the amount of toxic and corrosive gases emitted during combustion. 20 AWG power leads provide maximum current/power transfer. Black color.
- Panel Mount** Efficiently allows cables to be passed through a panel or enclosure. Various styles and options available.
- IP67** Water/dust proof connectors provide protection in wet and dirty environments. See tip on [page 103](#) for IP rating detail.
- Coil** Retractable polyurethane cord provides longer life and saves space when compared to standard cables.
- Rotating/Flex** Ratcheting connector holds cables in place in any position the user prefers. Ideal for travel or any confined space.
- USB 3.0** Latest USB revision provides up to 10 times greater bandwidth than revision 2.0.





Selecting the right USB cable assembly for your application

L-com takes pride in having a large variety of USB cables. The following matrix is intended to assist you in selecting the right cable for your need.

| Connector / Cable Type & Features | USB 2.0 A Male | USB 2.0 Latching A Male | USB 2.0 B Male | USB 2.0 Mini B5 Female | USB 3.0 A Male | 5 Position Female 0.100" Header Connector | Wire Leads / Cut End |
|-----------------------------------|--|--|--|--|-------------------|---|---|
| USB 2.0 A Male | CSUZAA LSZH CSMUAA Premium | | CSMUAB Premium ECUSBAB Deluxe CSUZAB LSZH WPUSBAB IP67 & Panel Mount WPUSBABSH IP67 & Panel Mount CAFLEX AM-BM Rotating/Flex CAUCLKAB Black Deluxe | | | | |
| USB 2.0 A Female | CSMUAX Premium ECF504-xxAAS Panel Mount UPMAA Panel Mount CSMUAXMT-2M Panel Mount WPUSBAX IP67 & Panel Mount WPUSBAXSH IP67 & Panel Mount CAFLEX-AM-AF Rotating/Flex | | UPMAB Panel Mount | | | UPMA5 Panel Mount | ECF504-5M Panel Mount WPUSBAF IP67 & Panel Mount |
| USB 2.0 Latching A Male | | CAUALAL Latching CAUZALAL LSZH Latching | CAUALB Latching A COILUAB Coil CAUZALB LSZH Latching | | | | |
| USB 2.0 B Male | CSMUAB Premium ECUSBAB Deluxe CSUZAB LSZH WPUSBAB IP67 WPUSBABSH IP67 CAFLEX AM-BM Rotating/Flex CAUCLKAB Black Deluxe | COILUAB Coil CAUALB Latching A | WPUSBBB IP67 | | | | |
| USB 2.0 B Female | WPUSBBA IP67 & Panel Mount UPMBA Panel Mount | | UPMBB Panel Mount ECF504-xxBBS Panel Mount | | | UPMB5 Panel Mount | WPUSBBF IP67 & Panel Mount ECF504-B-5M Panel Mount |
| USB 2.0 Mini B5 Male | CSMUAMB5 Mini CAFLEX AM-MB5 Rotating/Flex CAFLEX MB5M-AM Rotating/Flex | | | CSMUMB5X Mini Extension COILMB5EXT Coil WPUSBMB5X IP67 & Panel Mount | | | |
| USB 2.0 Mini B4 Male | CSMUAMB4 Mini | | | | | | |
| USB 2.0 Micro B Male | CSMUAMICB Mini | | | | | | |
| USB 3.0 A Male | | | | | CAU3AA USB 3.0 | | |
| USB 3.0 A Female | | | | | CAU3AX USB 3.0 | | |
| USB 3.0 B Male | | | | | CAU3AB USB 3.0 | | |
| USB 3.0 Micro B Male | | | | | CAU3AMICB USB 3.0 | | |



Free technical support

Call toll free at 1-800-343-1455
if you have questions about your application.

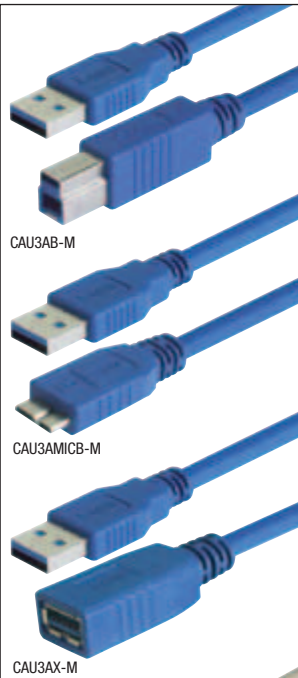

✓RoHS USB 3.0 Cables - Type A - A Connectors

USB 3.0 cables are up to 10 times faster than USB 2.0 - 4.8 Gbps versus 480 Mbps. The increased bandwidth substantially reduces the time required for transferring large amounts of data or video. For example, an HD movie that would require 14 minutes to download with USB 2.0 devices and cables would take approximately 70 seconds using USB 3.0 equipment. The key change in the cables allowing for more speed is the addition of two data pairs bringing the number of conductors to eight.

| Item # | Description | Color | 1-9 | 10-24 | 25-99 | 100-249 | 250-499 |
|------------|--------------------------------|-------|-------|-------|-------|---------|---------|
| CAU3AA-05M | USB 3.0 Type A - A Cable, 0.5m | Blue | 10.75 | 9.89 | 9.03 | 8.17 | 7.31 |
| CAU3AA-1M | USB 3.0 Type A - A Cable, 1.0m | Blue | 11.50 | 10.58 | 9.66 | 8.74 | 7.82 |
| CAU3AA-2M | USB 3.0 Type A - A Cable, 2.0m | Blue | 13.00 | 11.96 | 10.92 | 9.88 | 8.84 |
| CAU3AA-3M | USB 3.0 Type A - A Cable, 3.0m | Blue | 14.50 | 13.34 | 12.18 | 11.02 | 9.86 |
| CAU3AA-5M | USB 3.0 Type A - A Cable, 5.0m | Blue | 17.50 | 16.10 | 14.70 | 13.30 | 11.90 |

✓RoHS USB 3.0 Cables - Type A - B Connectors

| | | | | | | | |
|------------|--------------------------------|------|-------|-------|-------|-------|-------|
| CAU3AB-05M | USB 3.0 Type A - B Cable, 0.5m | Blue | 11.25 | 10.35 | 9.45 | 8.55 | 7.65 |
| CAU3AB-1M | USB 3.0 Type A - B Cable, 1.0m | Blue | 12.00 | 11.04 | 10.08 | 9.12 | 8.16 |
| CAU3AB-2M | USB 3.0 Type A - B Cable, 2.0m | Blue | 13.50 | 12.42 | 11.34 | 10.26 | 9.18 |
| CAU3AB-3M | USB 3.0 Type A - B Cable, 3.0m | Blue | 15.00 | 13.80 | 12.60 | 11.40 | 10.20 |
| CAU3AB-5M | USB 3.0 Type A - B Cable, 5.0m | Blue | 18.00 | 16.56 | 15.12 | 13.68 | 12.24 |

✓RoHS USB 3.0 Compliant Cables - Type A - Micro B Connectors

| | | | | | | | |
|---------------|--------------------------------------|------|-------|-------|-------|-------|-------|
| CAU3AMICB-05M | USB 3.0 Type A - Micro B Cable, 0.5m | Blue | 12.50 | 11.50 | 10.50 | 9.50 | 8.50 |
| CAU3AMICB-1M | USB 3.0 Type A - Micro B Cable, 1.0m | Blue | 13.25 | 12.19 | 11.13 | 10.07 | 9.01 |
| CAU3AMICB-2M | USB 3.0 Type A - Micro B Cable, 2.0m | Blue | 14.75 | 13.57 | 12.39 | 11.21 | 10.03 |
| CAU3AMICB-3M | USB 3.0 Type A - Micro B Cable, 3.0m | Blue | 16.25 | 14.95 | 13.65 | 12.35 | 11.05 |
| CAU3AMICB-5M | USB 3.0 Type A - Micro B Cable, 5.0m | Blue | 19.25 | 17.71 | 16.17 | 14.63 | 13.09 |

✓RoHS USB 3.0 Compliant Extension Cables - Type A Male / Female Connectors

| | | | | | | | |
|------------|--|------|-------|-------|-------|-------|-------|
| CAU3AX-05M | USB 3.0 Type A Male / Female Extension Cable, 0.5m | Blue | 11.75 | 10.81 | 9.87 | 8.93 | 7.99 |
| CAU3AX-1M | USB 3.0 Type A Male / Female Extension Cable, 1.0m | Blue | 12.50 | 11.50 | 10.50 | 9.50 | 8.50 |
| CAU3AX-2M | USB 3.0 Type A Male / Female Extension Cable, 2.0m | Blue | 14.00 | 12.88 | 11.76 | 10.64 | 9.52 |
| CAU3AX-3M | USB 3.0 Type A Male / Female Extension Cable, 3.0m | Blue | 15.50 | 14.26 | 13.02 | 11.78 | 10.54 |

✓RoHS Premium USB 2.0 Cables - Type A - A Connectors, PVC Jacket, 30 Microinches Gold, 20 AWG Power Leads

Premium USB 2.0 cables contain 20 AWG power wires for maximum power transfer.

| | | | | | | | |
|------------|------------------------------------|----------|-------|-------|-------|------|------|
| CSMUAA-05M | Premium USB Type A - A Cable, 0.5m | Lt. Gray | 7.95 | 7.31 | 6.68 | 6.04 | 5.41 |
| CSMUAA-1M | Premium USB Type A - A Cable, 1.0m | Lt. Gray | 8.45 | 7.77 | 7.10 | 6.42 | 5.75 |
| CSMUAA-2M | Premium USB Type A - A Cable, 2.0m | Lt. Gray | 9.45 | 8.69 | 7.94 | 7.18 | 6.43 |
| CSMUAA-3M | Premium USB Type A - A Cable, 3.0m | Lt. Gray | 10.45 | 9.61 | 8.78 | 7.94 | 7.11 |
| CSMUAA-4M | Premium USB Type A - A Cable, 4.0m | Lt. Gray | 11.95 | 10.99 | 10.04 | 9.08 | 8.13 |
| CSMUAA-5M | Premium USB Type A - A Cable, 5.0m | Lt. Gray | 12.45 | 11.45 | 10.46 | 9.46 | 8.47 |

✓RoHS Premium USB 2.0 Cables - Type A - B Connectors, PVC Jacket, 30 Microinches Gold, 20 AWG Power Leads

| | | | | | | | |
|------------|------------------------------------|----------|-------|-------|------|------|------|
| CSMUAB-05M | Premium USB Type A - B Cable, 0.5m | Lt. Gray | 6.95 | 6.39 | 5.84 | 5.28 | 4.73 |
| CSMUAB-1M | Premium USB Type A - B Cable, 1.0m | Lt. Gray | 7.45 | 6.85 | 6.26 | 5.66 | 5.07 |
| CSMUAB-2M | Premium USB Type A - B Cable, 2.0m | Lt. Gray | 8.45 | 7.77 | 7.10 | 6.42 | 5.75 |
| CSMUAB-3M | Premium USB Type A - B Cable, 3.0m | Lt. Gray | 9.45 | 8.69 | 7.94 | 7.18 | 6.43 |
| CSMUAB-4M | Premium USB Type A - B Cable, 4.0m | Lt. Gray | 10.45 | 9.61 | 8.78 | 7.94 | 7.11 |
| CSMUAB-5M | Premium USB Type A - B Cable, 5.0m | Lt. Gray | 11.45 | 10.53 | 9.62 | 8.70 | 7.79 |

✓RoHS Premium USB 2.0 Ext. Cables - Type A Connectors, PVC Jacket, 30 Microinches Gold, 20 AWG Power Leads

| | | | | | | | |
|-----------|--|----------|------|------|------|------|------|
| CSMUAX-1M | Premium USB Type A Male / Female Extension Cable, 1.0m | Lt. Gray | 7.95 | 7.63 | 7.31 | 6.76 | 5.96 |
| CSMUAX-2M | Premium USB Type A Male / Female Extension Cable, 2.0m | Lt. Gray | 8.95 | 8.59 | 8.23 | 7.61 | 6.71 |
| CSMUAX-3M | Premium USB Type A Male / Female Extension Cable, 3.0m | Lt. Gray | 9.95 | 9.55 | 9.15 | 8.46 | 7.46 |

✓RoHS Deluxe USB 2.0 Cables - Type A - B Connectors, 30 Microinches Gold, 26 AWG Power Leads

L-com's standard USB cable offering, the ECUSB series, provides high performance at competitive prices. These quality constructed cables feature USB 2.0 Compliant 26 AWG power leads and are finished in an attractive medium gray color. Each cable is functionally tested to ensure the highest level of quality and performance. These cables allow for transfer rates up to 480 Mbps and can be used with simple Plug and Play connections for devices such as printers, keyboards/mice, digital cameras and other USB peripherals.

| | | | | | | | |
|-------------|-----------------------------------|------|------|------|------|------|------|
| ECUSBAB-05M | Deluxe USB Type A - B Cable, 0.5m | Gray | 4.35 | 3.91 | 3.48 | 3.04 | 2.61 |
| ECUSBAB-1M | Deluxe USB Type A - B Cable, 1.0m | Gray | 4.75 | 4.28 | 3.80 | 3.32 | 2.85 |
| ECUSBAB-2M | Deluxe USB Type A - B Cable, 2.0m | Gray | 5.55 | 5.00 | 4.44 | 3.88 | 3.33 |
| ECUSBAB-3M | Deluxe USB Type A - B Cable, 3.0m | Gray | 6.35 | 5.71 | 5.08 | 4.44 | 3.81 |
| ECUSBAB-4M | Deluxe USB Type A - B Cable, 4.0m | Gray | 7.15 | 6.44 | 5.72 | 5.00 | 4.29 |
| ECUSBAB-5M | Deluxe USB Type A - B Cable, 5.0m | Gray | 7.95 | 7.16 | 6.36 | 5.56 | 4.77 |

✓RoHS Premium USB 2.0 Cables - Type A-B Connectors, Black, 30 Microinches Gold, 24 AWG Power Leads

| | | | | | | | |
|--------------|------------------------------------|-------|------|------|------|------|------|
| CAUBLKAB-05M | Premium USB Type A - B Cable, 0.5m | Black | 5.20 | 4.68 | 4.16 | 3.64 | 3.12 |
| CAUBLKAB-1M | Premium USB Type A - B Cable, 1.0m | Black | 5.65 | 5.09 | 4.52 | 3.96 | 3.39 |
| CAUBLKAB-2M | Premium USB Type A - B Cable, 2.0m | Black | 6.55 | 5.89 | 5.24 | 4.59 | 3.93 |
| CAUBLKAB-3M | Premium USB Type A - B Cable, 3.0m | Black | 7.45 | 6.71 | 5.96 | 5.21 | 4.47 |
| CAUBLKAB-4M | Premium USB Type A - B Cable, 4.0m | Black | 8.35 | 7.51 | 6.68 | 5.84 | 5.01 |
| CAUBLKAB-5M | Premium USB Type A - B Cable, 5.0m | Black | 9.25 | 8.33 | 7.40 | 6.47 | 5.55 |

Best Seller



| Item # | Description | Color | 1-9 | 10-24 | 25-99 | 100-249 | 250-499 |
|--|---------------------------------|-------|-------|-------|-------|---------|---------|
|  RoHS Low Smoke Zero Halogen USB Cable - Type A - B & A - A Connectors, 30 Microinches Gold | | | | | | | |
| CSUZAA-05M | LSZH USB Type A - A Cable, 0.5m | Black | 12.95 | 11.91 | 10.88 | 9.84 | 8.81 |
| CSUZAA-1M | LSZH USB Type A - A Cable, 1.0m | Black | 14.45 | 13.29 | 12.14 | 10.98 | 9.83 |
| CSUZAA-2M | LSZH USB Type A - A Cable, 2.0m | Black | 17.45 | 16.05 | 14.66 | 13.26 | 11.87 |
| CSUZAA-3M | LSZH USB Type A - A Cable, 3.0m | Black | 20.45 | 18.81 | 17.18 | 15.54 | 13.91 |
| CSUZAA-5M | LSZH USB Type A - A Cable, 5.0m | Black | 26.45 | 24.33 | 22.22 | 20.10 | 17.99 |
| CSUZAB-05M | LSZH USB Type A - B Cable, 0.5m | Black | 12.95 | 11.91 | 10.88 | 9.84 | 8.81 |
| CSUZAB-1M | LSZH USB Type A - B Cable, 1.0m | Black | 14.45 | 13.29 | 12.14 | 10.98 | 9.83 |
| CSUZAB-2M | LSZH USB Type A - B Cable, 2.0m | Black | 17.45 | 16.05 | 14.66 | 13.26 | 11.87 |
| CSUZAB-3M | LSZH USB Type A - B Cable, 3.0m | Black | 20.45 | 18.81 | 17.18 | 15.54 | 13.91 |
| CSUZAB-5M | LSZH USB Type A - B Cable, 5.0m | Black | 26.45 | 24.33 | 22.22 | 20.10 | 17.99 |

RoHS Premium USB Cable - Type A - Micro B 5 Position, PVC Jacket, 30 Microinches Gold

| | | | | | | | |
|---------------|---|-------|-------|------|------|------|------|
| CSMUAMICB-05M | Premium USB Type A - Micro B 5 Position Cable, 0.5m | Black | 7.60 | 6.84 | 6.08 | 5.32 | 4.56 |
| CSMUAMICB-1M | Premium USB Type A - Micro B 5 Position Cable, 1.0m | Black | 8.15 | 7.34 | 6.52 | 5.71 | 4.89 |
| CSMUAMICB-2M | Premium USB Type A - Micro B 5 Position Cable, 2.0m | Black | 9.30 | 8.37 | 7.44 | 6.51 | 5.58 |
| CSMUAMICB-3M | Premium USB Type A - Micro B 5 Position Cable, 3.0m | Black | 10.45 | 9.40 | 8.36 | 7.31 | 6.27 |

RoHS Premium USB Cable - Type A - Mini B 4 Position, PVC Jacket, 30 Microinches Gold

| | | | | | | | |
|-------------|--|-------|-------|------|------|------|------|
| CSMUAMB4-1M | Premium USB Type A - Mini B 4 Position Cable, 1.0m | Black | 8.15 | 7.34 | 6.52 | 5.71 | 4.89 |
| CSMUAMB4-2M | Premium USB Type A - Mini B 4 Position Cable, 2.0m | Black | 9.30 | 8.37 | 7.44 | 6.51 | 5.58 |
| CSMUAMB4-3M | Premium USB Type A - Mini B 4 Position Cable, 3.0m | Black | 10.45 | 9.40 | 8.36 | 7.31 | 6.27 |

RoHS Premium USB Cable - Type A - Mini B 5 Position, PVC Jacket, 30 Microinches Gold

| | | | | | | | |
|-------------|--|-------|-------|------|------|------|------|
| CSMUAMB5-1M | Premium USB Type A - Mini B 5 Position Cable, 1.0m | Black | 8.15 | 7.34 | 6.52 | 5.71 | 4.89 |
| CSMUAMB5-2M | Premium USB Type A - Mini B 5 Position Cable, 2.0m | Black | 9.30 | 8.37 | 7.44 | 6.51 | 5.58 |
| CSMUAMB5-3M | Premium USB Type A - Mini B 5 Position Cable, 3.0m | Black | 10.45 | 9.40 | 8.36 | 7.31 | 6.27 |

RoHS Premium USB Extension Cable - Mini B 5 Position Male/Female

L-com's CSMUMB5X series cables are designed to connect devices such as GPS units and other USB Mini B 5 position peripherals. All 5 mini B positions are connected to insure proper functionality in every application. We offer these Mini B5 extension cables in off the shelf lengths of 1, 2, and 3 meters. These cables feature foil plus braid shielding to provide maximum protection against EMI/RFI.

| | | | | | | | |
|-------------|--|-------|-------|------|------|------|------|
| CSMUMB5X-1M | Premium USB Mini B 5 Position Cable, Male / Female, 1.0m | Black | 8.65 | 7.79 | 6.92 | 6.05 | 5.19 |
| CSMUMB5X-2M | Premium USB Mini B 5 Position Cable, Male / Female, 2.0m | Black | 9.80 | 8.82 | 7.84 | 6.86 | 5.88 |
| CSMUMB5X-3M | Premium USB Mini B 5 Position Cable, Male / Female, 3.0m | Black | 10.95 | 9.86 | 8.76 | 7.66 | 6.57 |

RoHS Variable Length USB Coil Cable - Mini B 5 Position Male/Female

This innovative USB coil cable from L-com features a retracted length 0.5 meters and an expanded length of two meters and can be used with GPS systems as well as cameras and other peripherals using the USB Mini B5 interface. All 5 mini B positions are connected to insure proper functionality in every application. The tough, durable polyurethane jacket enhances recoil memory and 30 microinch gold plated contacts provide reliable connections with repeated mating cycles. Order online today!

| | | | | | | | |
|---------------|--|-------|-------|-------|------|------|------|
| COILMB5EXT-2M | USB Coil Cable - Mini B 5 Position Male / Female, 0.5m to 2.0m | Black | 11.50 | 10.58 | 9.66 | 8.74 | 7.82 |
|---------------|--|-------|-------|-------|------|------|------|



CSUZAB-M



CSMUAMICB-M



CSMUAMB4-M



CSMUAMB5-M



CSMUMB5X-M



COILMB5EXT-2M







Waterproof Connectors - Where are they used and how are they rated?

Where are they used?

Applications for these connectors are numerous and include automotive, communication, industrial and medical instruments. Dust and moisture are the two most common contaminants that enter through exposed data ports, damaging or destroying electronic equipment. Fortunately, specially sealed cables and connectors are available from L-com to protect these ports from dust and moisture.

L-com offers a number of protected interface types including:

| | | | |
|---|---|--|---|
| D-subminiature for many serial and parallel devices  | RJ45 for industrial Ethernet applications  | USB for device interconnection and data transfer  | Fiber Optic for industrial networks/harsh environments  |
|---|---|--|---|

How are they rated?

The most popular system to rate the environmental protection of a particular connector is the Ingress Protection Rating (commonly known as IP Rating). The IP Rating is a number ranging from 1 to 3 digits.

- The first digit rates protection against ingress of solid objects
- The second digit rates protection against ingress of liquids
- The third digit rates protection against impact damage

Note: Many products, including L-com products, are not rated for impact. Larger value digits indicate greater protection against that substance/force.

Please see the chart below for details of the first two digit ratings:

| First number (Protection against solid objects) | Definition | Second number (Protection against liquids) | Definition |
|---|--|--|---|
| 0 | No protection | 0 | No protection |
| 1 | Protected against solid objects over 50mm (e.g. accidental touch by hands) | 1 | Protected against vertically falling drops of water |
| 2 | Protected against solid objects over 12mm (e.g. fingers) | 2 | Protected against direct sprays up to 15° from the vertical |
| 3 | Protected against solid objects over 2.5mm (e.g. tools and wires) | 3 | Protected against direct sprays up to 60° from the vertical |
| 4 | Protected against solid objects over 1mm (e.g. tools, wires and small wires) | 4 | Protected against sprays from all directions - limited ingress permitted |
| 5 | Protected against dust - limited ingress (no harmful deposit) | 5 | Protected against low pressure jets of water from all directions - limited ingress permitted |
| 6 | Totally protected against dust | 6 | Protected against strong jets of water, e.g. for use on ship decks - limited ingress permitted |
| | | 7 | Protected against the effects of temporary immersion between 15cm and 1m. Duration of test 30 minutes |
| | | 8 | Protected against long periods of immersion under pressure |



To see our entire product offering go to... L-com.com

L-com Global Connectivity

Best Seller



| Item # | Description | 1-9 | 10-24 | 25-99 | 100-249 | 250-499 |
|---|---|-------|-------|-------|---------|---------|
|  RoHS Waterproof USB Cable Assemblies - IEC IP67 Rated, Revision 2.0 Compliant | | | | | | |
| Standard USB connectors are not intended to withstand contaminants such as water and dust. Our Waterproof USB cable assemblies utilize rugged, molded or metal outer shells and a threaded coupling with an O-ring seal and are IEC IP67 rated. Assemblies are offered in a variety of lengths and connector options. All feature revision 2.0 compliant fully shielded cable and threaded couplings. Color is Black. | | | | | | |
|  RoHS Waterproof USB Cable Assemblies - Panel Mount Type A Male - Standard Type B Male | | | | | | |
| WPUSBAB-2M | USB Cable, Waterproof Type A Male / Standard Type B Male, 2.0m | 19.00 | 18.62 | 17.86 | 16.72 | 14.25 |
| WPUSBAB-5M | USB Cable, Waterproof Type A Male / Standard Type B Male, 5.0m | 22.00 | 21.56 | 20.68 | 19.36 | 16.50 |
|  RoHS Waterproof USB Cable Assemblies - Panel Mount Type A Female - Standard Type A Male | | | | | | |
| WPUSBAX-05M | USB Cable, Waterproof Panel Mt. Type A Female / Standard Type A Male, 0.5m | 17.50 | 17.15 | 16.45 | 15.40 | 13.13 |
| WPUSBAX-1M | USB Cable, Waterproof Panel Mt. Type A Female / Standard Type A Male, 1.0m | 18.00 | 17.64 | 16.92 | 15.84 | 13.50 |
| WPUSBAX-2M | USB Cable, Waterproof Panel Mt. Type A Female / Standard Type A Male, 2.0m | 19.00 | 18.62 | 17.86 | 16.72 | 14.25 |
| WPUSBAX-3M | USB Cable, Waterproof Panel Mt. Type A Female / Standard Type A Male, 3.0m | 20.00 | 19.60 | 18.80 | 17.60 | 15.00 |
| WPUSBAX-5M | USB Cable, Waterproof Panel Mt. Type A Female / Standard Type A Male, 5.0m | 22.00 | 21.56 | 20.68 | 19.36 | 16.50 |
|  RoHS Waterproof USB Cable Assemblies - Panel Mount Type B Female - Standard Type A Male | | | | | | |
| WPUSBBA-05M | USB Cable, Waterproof Panel Mt. Type B Female / Standard Type A Male, 0.5m | 17.50 | 17.15 | 16.45 | 15.40 | 13.13 |
| WPUSBBA-1M | USB Cable, Waterproof Panel Mt. Type B Female / Standard Type A Male, 1.0m | 18.00 | 17.64 | 16.92 | 15.84 | 13.50 |
| WPUSBBA-2M | USB Cable, Waterproof Panel Mt. Type B Female / Standard Type A Male, 2.0m | 19.00 | 18.62 | 17.86 | 16.72 | 14.25 |
| WPUSBBA-3M | USB Cable, Waterproof Panel Mt. Type B Female / Standard Type A Male, 3.0m | 20.00 | 19.60 | 18.80 | 17.60 | 15.00 |
| WPUSBBA-5M | USB Cable, Waterproof Panel Mt. Type B Female / Standard Type A Male, 5.0m | 22.00 | 21.56 | 20.68 | 19.36 | 16.50 |
|  RoHS Waterproof USB Cable Assemblies - Panel Mount Type B Male - Standard Type B Male | | | | | | |
| WPUSBBB-2M | USB Cable, Waterproof Panel Mt. Type B Male / Standard Type B Male, 2.0m | 19.00 | 18.62 | 17.86 | 16.72 | 14.25 |
| WPUSBBB-5M | USB Cable, Waterproof Panel Mt. Type B Male / Standard Type B Male, 5.0m | 22.00 | 21.56 | 20.68 | 19.36 | 16.50 |
|  RoHS Waterproof USB Jacks with 10" Wire Leads - Type A and Type B Available | | | | | | |
| These cables are ideal for enclosures or panels that are exposed to harsh environments. Wire leads are 24 AWG and can easily be soldered into a PCB or terminated with a variety of connectors. | | | | | | |
| WPUSBAF | USB Jack, Waterproof Type A with 10" (25.4cm) Wire Leads | 15.00 | 14.10 | 13.20 | 12.30 | 11.40 |
| WPUSBBF | USB Jack, Waterproof Type B with 10" (25.4cm) Wire Leads | 15.00 | 14.10 | 13.20 | 12.30 | 11.40 |
|  RoHS Non-Shielded USB Covers and Replacement Nuts/Gaskets | | | | | | |
| Protect unused IP67 ports with waterproof covers. Choose among two lanyard styles - chain or rubber. L-com also offers easy to install replacement gaskets and nuts for its popular IP67 rated USB and Firewire cable assemblies. The covers, nuts and gaskets are compatible with WPUSBAX, WPUSBBA, WPUSBBF, WPUSBAF and WP946PMF product families. | | | | | | |
| WPUSB-CVR | Waterproof USB/Firewire Cover with Metal Lanyard | 4.35 | 4.09 | 3.83 | 3.57 | 3.31 |
| WPCVR-USB-1394 | Waterproof USB/Firewire Cover with Rubber Lanyard | 4.35 | 4.09 | 3.83 | 3.57 | 3.31 |
| WPNUT-13/16-28 | USB Replacement Hex Nut | 5.25 | 4.83 | 4.41 | 3.99 | 3.57 |
| WPGASKET-13/16 | USB Replacement Rubber Gasket | 2.25 | 2.07 | 1.89 | 1.71 | 1.53 |
|  RoHS Waterproof USB Cable, Mini B 5 Female - Mini B 5 Male | | | | | | |
| L-com's exclusive Waterproof USB Mini B 5 position cable assemblies are designed for the most demanding industrial applications where dust and moisture are present. | | | | | | |
| WPUSBMB5X-05M | Waterproof USB Cable, Mini B 5 Female / Mini B 5 Male, 0.5m | 18.50 | 18.13 | 17.39 | 16.28 | 13.88 |
| WPUSBMB5X-2M | Waterproof USB Cable, Mini B 5 Female / Mini B 5 Male, 2.0m | 20.00 | 19.60 | 18.80 | 17.60 | 15.00 |
| WPUSBMB5X-5M | Waterproof USB Cable, Mini B 5 Female / Mini B 5 Male, 5.0m | 23.00 | 22.54 | 21.62 | 20.24 | 17.25 |
|  RoHS Waterproof Cover for WPUSBMB5X Series | | | | | | |
| WPUSBMINI-CVR | USB Cover for WPUSBMB5X Series Cables | 4.65 | 4.37 | 4.09 | 3.81 | 3.53 |
|  RoHS Waterproof USB Field Installable Connectors - Revision 2.0 Compliant, IP67 Rated | | | | | | |
| Available in type A or B styles, these connectors are a perfect complement to our popular IP67 USB cable assemblies. Solder connectors and a sealing nut that conforms to any USB cable diameter allows the user to make their own water/dust proof cable assemblies. In addition, these connectors are panel mountable and mate with our male IP67 cable assemblies as well as our IP67 covers. L-com will manufacture custom cable assemblies using these connectors with short lead times and low minimum quantity requirements. | | | | | | |
| WPUSBCN-A-2.0 | Waterproof Panel Mount USB 2.0 Type A Connector, Female | 11.50 | 10.81 | 10.12 | 9.43 | 8.74 |
| WPUSBCN-B-2.0 | Waterproof Panel Mount USB 2.0 Type B Connector, Female | 11.50 | 10.81 | 10.12 | 9.43 | 8.74 |
|  RoHS USB Cable, Shielded Waterproof Panel Mount Type A Female - Standard Type A Male | | | | | | |
| Fully shielded versions of our popular IP67 rated USB cables are now available. These cables feature a die cast steel panel mountable female USB A connector and a standard male USB A connector. The steel housing allows for efficient grounding to a panel or enclosure. Mates with shielded male IP67 rated cable series WPUSBABSH or cover and seal with part number WPCVR-SHLD-USB. | | | | | | |
| WPUSBAXSH-05M | USB Cable, Shld. Waterproof Panel Mnt. Type A Female / Std. Type A Male, 0.5m | 34.00 | 32.64 | 31.28 | 29.92 | 28.56 |
| WPUSBAXSH-1M | USB Cable, Shld. Waterproof Panel Mnt. Type A Female / Std. Type A Male, 1.0m | 34.50 | 33.12 | 31.74 | 30.36 | 28.98 |
| WPUSBAXSH-2M | USB Cable, Shld. Waterproof Panel Mnt. Type A Female / Std. Type A Male, 2.0m | 35.50 | 34.08 | 32.66 | 31.24 | 29.82 |
| WPUSBAXSH-3M | USB Cable, Shld. Waterproof Panel Mnt. Type A Female / Std. Type A Male, 3.0m | 36.50 | 35.04 | 33.58 | 32.12 | 30.66 |
| WPUSBAXSH-5M | USB Cable, Shld. Waterproof Panel Mnt. Type A Female / Std. Type A Male, 5.0m | 38.50 | 36.96 | 35.42 | 33.88 | 32.34 |
|  RoHS USB Cable, Shielded Waterproof Type A Male - Standard Type B Male | | | | | | |
| These cables feature a male USB A connector with a metal coupling nut and a standard male USB B connector. The type A connector is designed to mate with our WPUSBAXSH cable series to provide a completely shielded IP67 solution. | | | | | | |
| WPUSBABSH-05M | USB Cable, Shielded Waterproof Type A Male / Standard Type B Male, 0.5m | 29.00 | 27.26 | 25.52 | 23.78 | 22.04 |
| WPUSBABSH-2M | USB Cable, Shielded Waterproof Type A Male / Standard Type B Male, 2.0m | 30.50 | 28.67 | 26.84 | 25.01 | 23.18 |
| WPUSBABSH-5M | USB Cable, Shielded Waterproof Type A Male / Standard Type B Male, 5.0m | 33.50 | 31.49 | 29.48 | 27.47 | 25.46 |
|  RoHS Shielded Waterproof Cap for WPUSBAX Series | | | | | | |
| WPCVR-SHLD-USB | Shielded Waterproof Cap for WPUSBAX Series | 6.50 | 5.98 | 5.46 | 4.94 | 4.42 |

"I am very pleased with your website. Checking out is very easy and when I log back in I can see my past orders. Everything is easily accessible. Also, I love that I am able to see tracking numbers once they are shipped! Thanks again!" - Melissa O'Beirne, BRG Precision Products

| Item # | Description | Color | 1-9 | 10-24 | 25-99 | 100-249 | 250-499 |
|--|--|----------|-------|-------|-------|---------|---------|
| ✓RoHS USB Type A Female Panel Mount to Type A Male Cable Assembly | | | | | | | |
| These USB 2.0 panel mount cables are perfect for use inside a box or enclosure. The USB female side is flange-style panel mountable with an alternative, smaller body compared to the popular ECF504 series. The molded panel mountable USB construction is rugged and robust, using 20 AWG power conductors and a 28 AWG twisted pair all under a double shield for maximum EMI resistance. | | | | | | | |
| UPMAA-03M | USB Cable, Type A Female Panel Mount / Type A Male, 0.3m | Lt. Gray | 8.25 | 7.59 | 6.93 | 6.27 | 5.61 |
| UPMAA-05M | USB Cable, Type A Female Panel Mount / Type A Male, 0.5m | Lt. Gray | 8.45 | 7.77 | 7.10 | 6.42 | 5.75 |
| UPMAA-1M | USB Cable, Type A Female Panel Mount / Type A Male, 1.0m | Lt. Gray | 8.95 | 8.23 | 7.52 | 6.80 | 6.09 |
| UPMAA-2M | USB Cable, Type A Female Panel Mount / Type A Male, 2.0m | Lt. Gray | 9.95 | 9.15 | 8.36 | 7.56 | 6.77 |
| UPMAA-3M | USB Cable, Type A Female Panel Mount / Type A Male, 3.0m | Lt. Gray | 10.95 | 10.07 | 9.20 | 8.32 | 7.45 |
| UPMAA-5M | USB Cable, Type A Female Panel Mount / Type A Male, 5.0m | Lt. Gray | 12.95 | 11.91 | 10.88 | 9.84 | 8.81 |

✓RoHS USB Type A Female Panel Mount to Type B Male Cable Assembly

| | | | | | | | |
|-----------|--|----------|-------|-------|-------|------|------|
| UPMAB-03M | USB Cable, Type A Female Panel Mount / Type B Male, 0.3m | Lt. Gray | 8.25 | 7.59 | 6.93 | 6.27 | 5.61 |
| UPMAB-05M | USB Cable, Type A Female Panel Mount / Type B Male, 0.5m | Lt. Gray | 8.45 | 7.77 | 7.10 | 6.42 | 5.75 |
| UPMAB-1M | USB Cable, Type A Female Panel Mount / Type B Male, 1.0m | Lt. Gray | 8.95 | 8.23 | 7.52 | 6.80 | 6.09 |
| UPMAB-2M | USB Cable, Type A Female Panel Mount / Type B Male, 2.0m | Lt. Gray | 9.95 | 9.15 | 8.36 | 7.56 | 6.77 |
| UPMAB-4M | USB Cable, Type A Female Panel Mount / Type B Male, 4.0m | Lt. Gray | 11.95 | 10.99 | 10.04 | 9.08 | 8.13 |
| UPMAB-5M | USB Cable, Type A Female Panel Mount / Type B Male, 5.0m | Lt. Gray | 12.95 | 11.91 | 10.88 | 9.84 | 8.81 |

✓RoHS USB Type B Female Panel Mount to Type A Male Cable Assembly

| | | | | | | | |
|-----------|--|----------|-------|-------|-------|------|------|
| UPMBA-05M | USB Cable, Type B Female Panel Mount / Type A Male, 0.5m | Lt. Gray | 8.45 | 7.77 | 7.10 | 6.42 | 5.75 |
| UPMBA-2M | USB Cable, Type B Female Panel Mount / Type A Male, 2.0m | Lt. Gray | 9.95 | 9.15 | 8.36 | 7.56 | 6.77 |
| UPMBA-3M | USB Cable, Type B Female Panel Mount / Type A Male, 3.0m | Lt. Gray | 10.95 | 10.07 | 9.20 | 8.32 | 7.45 |
| UPMBA-5M | USB Cable, Type B Female Panel Mount / Type A Male, 5.0m | Lt. Gray | 12.95 | 11.91 | 10.88 | 9.84 | 8.81 |

✓RoHS USB Type B Female Panel Mount to Type B Male Cable Assembly

| | | | | | | | |
|-----------|--|----------|-------|-------|-------|------|------|
| UPMBB-05M | USB Cable, Type B Female Panel Mount / Type B Male, 0.5m | Lt. Gray | 8.45 | 7.77 | 7.10 | 6.42 | 5.75 |
| UPMBB-1M | USB Cable, Type B Female Panel Mount / Type B Male, 1.0m | Lt. Gray | 8.95 | 8.23 | 7.52 | 6.80 | 6.09 |
| UPMBB-2M | USB Cable, Type B Female Panel Mount / Type B Male, 2.0m | Lt. Gray | 9.95 | 9.15 | 8.36 | 7.56 | 6.77 |
| UPMBB-4M | USB Cable, Type B Female Panel Mount / Type B Male, 4.0m | Lt. Gray | 11.95 | 10.99 | 10.04 | 9.08 | 8.13 |
| UPMBB-5M | USB Cable, Type B Female Panel Mount / Type B Male, 5.0m | Lt. Gray | 12.95 | 11.91 | 10.88 | 9.84 | 8.81 |

✓RoHS USB Type A Female Panel Mount to 5 Pin Female 0.100"/2.54mm Header Connector

Designed to make "board-to-box" USB connections a cinch, this light, flexible USB cable uses a pre-installed 5 pin female housing to a molded flange-mount USB female connector. The cable is double shielded for maximum EMI resistance and the power conductors are 26 AWG.

| | | | | | | | |
|-----------|---|------|------|------|------|------|------|
| UPMAS-05M | USB Cable, Type A Female Panel Mount / 5 Pin Female, 0.5m | Gray | 7.35 | 6.76 | 6.17 | 5.59 | 5.00 |
| UPMAS-1M | USB Cable, Type A Female Panel Mount / 5 Pin Female, 1.0m | Gray | 7.75 | 7.13 | 6.51 | 5.89 | 5.27 |
| UPMAS-2M | USB Cable, Type A Female Panel Mount / 5 Pin Female, 2.0m | Gray | 8.55 | 7.87 | 7.18 | 6.50 | 5.81 |
| UPMAS-3M | USB Cable, Type A Female Panel Mount / 5 Pin Female, 3.0m | Gray | 9.35 | 8.60 | 7.85 | 7.11 | 6.36 |

✓RoHS USB Type B Female Panel Mount to 5 Pin Female 0.100"/2.54mm Header Connector

| | | | | | | | |
|-----------|---|------|------|------|------|------|------|
| UPMBS-03M | USB Cable, Type B Female Panel Mount / 5 Pin Female, 0.3m | Gray | 7.19 | 6.61 | 6.04 | 5.46 | 4.89 |
| UPMBS-1M | USB Cable, Type B Female Panel Mount / 5 Pin Female, 1.0m | Gray | 7.75 | 7.13 | 6.51 | 5.89 | 5.27 |
| UPMBS-2M | USB Cable, Type B Female Panel Mount / 5 Pin Female, 2.0m | Gray | 8.55 | 7.87 | 7.18 | 6.50 | 5.81 |
| UPMBS-3M | USB Cable, Type B Female Panel Mount / 5 Pin Female, 3.0m | Gray | 9.35 | 8.60 | 7.85 | 7.11 | 6.36 |

✓RoHS USB Type A Female Shielded Panel Mount Coupler to USB Type A Male Connector, 30 Microinches Gold

These options feature a bulkhead Type A jack to a molded Type A plug and USB 2.0 compliant cable. Assemblies are fully shielded and can be used in virtually any panel thickness. Recommended 4-40 mounting screws must be purchased separately.

| | | | | | | | |
|---------------|---|--------|-------|-------|-------|-------|------|
| ECF504-12AAS | USB Type A Coupler, Female Bulkhead / Male, 12in (30.5cm) | Silver | 9.95 | 9.75 | 9.35 | 8.76 | 7.46 |
| ECF504-24AAS | USB Type A Coupler, Female Bulkhead / Male, 24in (61.0cm) | Silver | 10.35 | 10.14 | 9.73 | 9.11 | 7.76 |
| ECF504-36AAS | USB Type A Coupler, Female Bulkhead / Male, 36in (91.4cm) | Silver | 10.65 | 10.44 | 10.01 | 9.37 | 7.99 |
| ECF504-72AAS | USB Type A Coupler, Female Bulkhead / Male, 72in (182.9cm) | Silver | 11.55 | 11.32 | 10.86 | 10.16 | 8.66 |
| ECF504-120AAS | USB Type A Coupler, Female Bulkhead / Male, 120in (304.8cm) | Silver | 12.75 | 12.49 | 11.98 | 11.22 | 9.56 |
| ECF440 | Machine Screws, 4-40 x 5/16", Pkg/100 | | 4.35 | 4.00 | 3.65 | 3.31 | 2.96 |

✓RoHS USB Type B Female Shielded Panel Mount Coupler to USB Type B Male Connector, 30 Microinches Gold

Another unique panel mount USB option features a bulkhead Type B jack to a molded Type B plug attached via USB 2.0 compliant cable. These cables can be directly connected to a mating connector inside an enclosure. These assemblies are fully shielded and use L-com's popular ECF504 style housing that can be used with virtually any panel thickness. The recommended 4-40 mounting screws must be purchased separately (P/N ECF440). Custom lengths available upon request with minimal quantity requirements.

| | | | | | | | |
|---------------|---|--------|-------|-------|-------|-------|------|
| ECF504-12BBS | USB Type B Coupler, Female Bulkhead / Male, 12in (30.5cm) | Silver | 9.95 | 9.75 | 9.35 | 8.76 | 7.46 |
| ECF504-24BBS | USB Type B Coupler, Female Bulkhead / Male, 24in (61.0cm) | Silver | 10.35 | 10.14 | 9.73 | 9.11 | 7.76 |
| ECF504-36BBS | USB Type B Coupler, Female Bulkhead / Male, 36in (91.4cm) | Silver | 10.65 | 10.44 | 10.01 | 9.37 | 7.99 |
| ECF504-72BBS | USB Type B Coupler, Female Bulkhead / Male, 72in (183.0cm) | Silver | 11.55 | 11.32 | 10.86 | 10.16 | 8.66 |
| ECF504-120BBS | USB Type B Coupler, Female Bulkhead / Male, 120in (305.0cm) | Silver | 12.75 | 12.49 | 11.98 | 11.22 | 9.56 |
| ECF440 | Machine Screws, 4-40 x 5/16", Pkg/100 | | 4.35 | 4.00 | 3.65 | 3.31 | 2.96 |

✓RoHS USB Type A or B Female Panel Mount Coupler to 5 Meter Un-terminated Pigtail Cable

These additions to the popular USB panel mount adapter line allow users the flexibility to configure their own assembly. They feature a shielded bulkhead Type A or B Jack with 5 meters of un-terminated USB 2.0 compliant cable. Users can cut the cable to the desired length and hard wire or terminate it with their connector of choice. L-com can custom terminate these cable ends with modest minimum requirements. Recommended 4-40 mounting screws must be purchased separately.

| | | | | | | | |
|-------------|--|--------|-------|-------|-------|-------|------|
| ECF504-5M | USB Type A Female Panel Mount Coupler / 5.0m Cable | Silver | 11.95 | 11.71 | 11.23 | 10.52 | 8.96 |
| ECF504-B-5M | USB Type B Female Panel Mount Coupler / 5.0m Cable | Silver | 11.95 | 11.71 | 11.23 | 10.52 | 8.96 |
| ECF440 | Machine Screws, 4-40 x 5/16", Pkg/100 | | 4.35 | 4.00 | 3.65 | 3.31 | 2.96 |

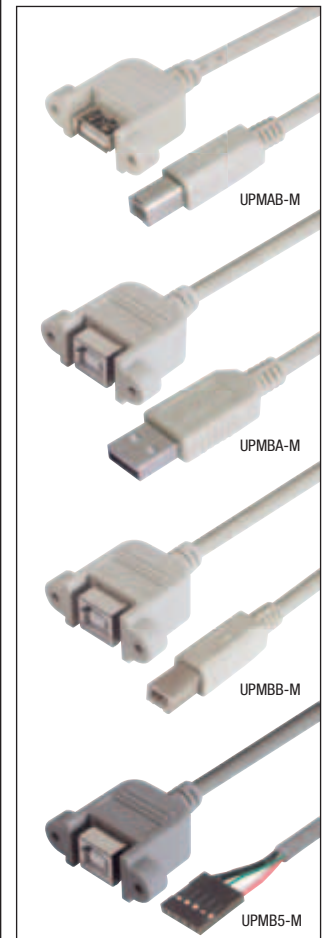

Informative e-mail newsletters

Our newsletters are packed with tips, tutorials, product info and downloads! L-com.com/Newsletter

Best Seller

ECF504-UABS

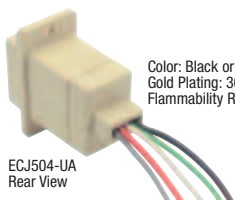

Color: Black or Ivory
Gold Plating: 30 microinches
Flammability Rating: 94V-0



New

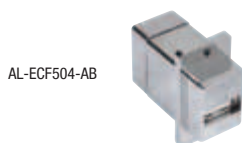
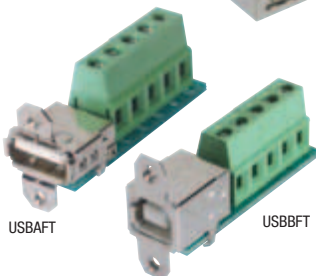

| Item # | Description | Color | 1-9 | 10-24 | 25-99 | 100-249 | 250-499 |
|---|---------------------------------------|--------|------|-------|-------|---------|---------|
| ✓RoHS Panel Mounted USB Type Couplers, 30 Microinches Gold | | | | | | | |
| These couplers are great for connecting USB style connectors into panels, etc. Available in many USB connector combinations with your choice of shielded and unshielded versions. Unshielded is available in Black or Ivory, shielded is Silver. Recommended 4-40 mounting screws must be purchased separately. | | | | | | | |
| ECF504-UAB | USB Type A - Type B Coupler | Ivory | 5.95 | 5.83 | 5.59 | 5.24 | 4.46 |
| ECF504B-UAB | USB Type A - Type B Coupler | Black | 5.95 | 5.83 | 5.59 | 5.24 | 4.46 |
| ECF504-UABS | USB Type A - Type B Coupler, Shielded | Silver | 6.95 | 6.81 | 6.53 | 6.12 | 5.21 |
| ECF504-UAAS | USB Type A - Type A Coupler, Shielded | Silver | 6.95 | 6.81 | 6.53 | 6.12 | 5.21 |
| ECF504-BAS | USB Type B - Type A Coupler, Shielded | Silver | 6.95 | 6.81 | 6.53 | 6.12 | 5.21 |
| ECF440 | Machine Screws, 4-40 x 5/16", Pkg/100 | | 4.35 | 4.00 | 3.65 | 3.31 | 2.96 |

✓RoHS USB Type A and B Panel Couplers with 10" Wire Leads, 30 Microinches Gold

Similar to our ECF504 USB coupler except with wire leads in the rear to connect to equipment. Choose from USB Type A or B jacks in Black or Ivory. Wires are 20 AWG (2 power) and 24 AWG (2 signal) stranded wires with an additional drain to shield. Recommended 4-40 mounting screws must be purchased separately.

| | | | | | | | |
|------------|---------------------------------------|-------|------|------|------|------|------|
| ECJ504-UA | USB Type A Jack, 10" (25.4cm) Leads | Ivory | 5.25 | 5.14 | 4.93 | 4.62 | 3.94 |
| ECJ504-UB | USB Type B Jack, 10" (25.4cm) Leads | Ivory | 5.25 | 5.14 | 4.93 | 4.62 | 3.94 |
| ECJ504B-UA | USB Type A Jack, 10" (25.4cm) Leads | Black | 5.25 | 5.14 | 4.93 | 4.62 | 3.94 |
| ECJ504B-UB | USB Type B Jack, 10" (25.4cm) Leads | Black | 5.25 | 5.14 | 4.93 | 4.62 | 3.94 |
| ECF440 | Machine Screws, 4-40 x 5/16", Pkg/100 | | 4.35 | 4.00 | 3.65 | 3.31 | 2.96 |

✓RoHS USB Keystone Feed Through Coupler – Type A/B Connectors, Fully Shielded

Our new shielded USB keystone coupler can be easily installed into typical panels, wall plate openings and enclosures. Connectors are USB A female on the front and USB B female on the back. The stamped metal shell and one piece design provides maximum protection from EMI/RFI. Contact us for aggressive pricing for your larger projects.

| | | | | | | | |
|-----------|---|--------|------|------|------|------|------|
| UADKEY-AB | USB Keystone Coupler, Type A Female / Type B Female | Silver | 8.95 | 8.23 | 7.52 | 6.80 | 6.09 |
|-----------|---|--------|------|------|------|------|------|

✓RoHS Flanged Panel Mounted USB 2.0 Coupler - Type A/B Connectors, Fully Shielded

This unique product combines L-com's fully shielded keystone coupler, UADKEY-AB, with a solid die-cast metal mounting frame allowing for mounting in virtually any panel thickness. 4-40 machine screws are provided.

| | | | | | | | |
|-----------|---|--------|------|------|------|------|------|
| ECF504-AB | USB Keystone Flanged Coupler, Type A Female / Type B Female | Silver | 9.95 | 9.15 | 8.36 | 7.56 | 6.77 |
|-----------|---|--------|------|------|------|------|------|

✓RoHS USB Type A and B Female Field Termination Connector

The USB field termination female connectors provide an easy and convenient way to perform field termination for USB applications. USB 2.0 standard A and B connector styles are available. Separate connection points are provided for all 4 positions of the connector plus the ground. Terminal block design with set screws provides reliable electrical connections utilizing no special tools. The terminal block area is clearly marked making proper termination virtually foolproof. Panel mountable using 4-40 screws provided.

| | | | | | | | |
|--------|--|--|------|------|------|------|------|
| USBAFT | USB Field Termination Connector, Type A Female | | 6.25 | 5.88 | 5.50 | 5.13 | 4.75 |
| USBBFT | USB Field Termination Connector, Type B Female | | 6.25 | 5.88 | 5.50 | 5.13 | 4.75 |

USB Surge/Lightning Protector – Type A/B Connectors, Panel Mountable

The L-com AL-ECF504-AB USB surge protector is a commercial quality device designed to protect a computer's sensitive USB port from surges and spikes from attached devices. To ensure USB 2.0 speeds, the device uses ultra-low capacitance diodes to protect the data lines. In addition, a protection device clamps the power lines to safe levels. It can be mounted on an enclosure, panel mounted or used in-line as a stand alone product.

| | | | | | | | |
|--------------|---|--------|-------|-------|-------|-------|-------|
| AL-ECF504-AB | USB Surge / Lightning Protector, Type A/B | Silver | 15.95 | 14.99 | 14.04 | 13.08 | 12.12 |
|--------------|---|--------|-------|-------|-------|-------|-------|



USB speeds:

Revisions 1.0 / 1.1 devices operate at 12Mbps maximum. This is adequate for mice, keyboards and some printers but frustratingly slow for large amounts of data or video.

Revision 2.0 devices operate at 480 Mbps maximum. This is plenty fast enough for mice, keyboards and most printers but can still require long periods of time for large amounts of data or video.

New Revision 3.0 devices operate at 4.8 Gbps maximum, approximately 10 times faster than revision 2.0. The increased bandwidth substantially reduces the time required for transferring large amounts of data or video. For example, an HD movie that requires 14 minutes to download with USB 2.0 devices and cables takes approximately 70 seconds using USB 3.0 equipment.

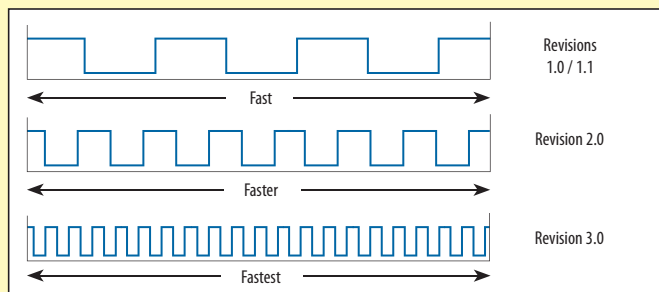

Backward Compatibility:

USB 2.0 and 1.0/1.1 are fully mechanically compatible.

Type A - 3.0, 2.0 and 1.0/1.1 are mechanically compatible. The 3.0 connector adds additional contacts to achieve the higher speeds.

Type B - 2.0 and 1.0/1.1 connectors are compatible with 3.0 ports but not vice versa. This is due to the extended perimeter of the 3.0 connector.

Micro B - 2.0 and 1.0/1.1 connectors are compatible with 3.0 ports but not vice versa. The 3.0 connector adds an extended portion for the extra contacts.

The weakest link in the chain rule applies to USB systems – speed will be limited to the lowest revision host, cable or device in any given system.

See page 100 for USB connector photos.

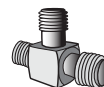



How does the latching USB connector work?

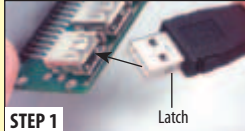

STEP 1 Insert the latching USB connector into the USB jack.

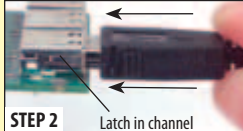

STEP 2 The latches on each side of the connector lock into the channel cut-outs of any USB jack. **Note:** It may be necessary to rock the latching connector slightly to set the latches into the channels.



STEP 3 To remove the latching USB connector, simply depress the release mechanisms on the sides of the backshell and pull apart.

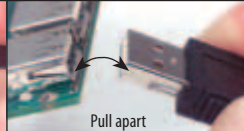

| Item # | Description | Color | 1-9 | 10-24 | 25-99 | 100-249 | 250-499 |
|--------|-------------|-------|-----|-------|-------|---------|---------|
|--------|-------------|-------|-----|-------|-------|---------|---------|

USB Cable Assemblies with Latching Connectors

These unique cable assemblies feature a latching Type A USB plug which provides lock down mating retention with any USB Type A jack. Two styles are available – latching A to latching A and latching A to standard B. Fully shielded and USB 2.0 compliant, this cable contains two 24 AWG power conductors and one 28 AWG pair for the data lines. Color is black. Please note latching Type B plugs are available as custom products but require a custom Type B jack.

✓RoHS USB Cable Assemblies with Latching Type A / Standard Type B Connectors

| | | | | | | | |
|------------|---|-------|-------|-------|-------|-------|------|
| CAUALB-05M | USB Cable Assembly, Latching A / Standard B | Black | 10.20 | 9.38 | 8.57 | 7.75 | 6.94 |
| CAUALB-1M | USB Cable Assembly, Latching A / Standard B | Black | 10.65 | 9.80 | 8.95 | 8.09 | 7.24 |
| CAUALB-2M | USB Cable Assembly, Latching A / Standard B | Black | 11.55 | 10.63 | 9.70 | 8.78 | 7.85 |
| CAUALB-3M | USB Cable Assembly, Latching A / Standard B | Black | 12.45 | 11.45 | 10.46 | 9.46 | 8.47 |
| CAUALB-4M | USB Cable Assembly, Latching A / Standard B | Black | 13.35 | 12.28 | 11.21 | 10.15 | 9.08 |
| CAUALB-5M | USB Cable Assembly, Latching A / Standard B | Black | 14.25 | 13.11 | 11.97 | 10.83 | 9.69 |

✓RoHS USB Cable Assemblies with Latching Type A Connectors

| | | | | | | | |
|-------------|---|-------|-------|-------|-------|-------|-------|
| CAUALAL-05M | USB Cable Assembly, Latching A / Latching A | Black | 11.70 | 10.76 | 9.83 | 8.89 | 7.96 |
| CAUALAL-1M | USB Cable Assembly, Latching A / Latching A | Black | 12.15 | 11.18 | 10.21 | 9.23 | 8.26 |
| CAUALAL-2M | USB Cable Assembly, Latching A / Latching A | Black | 13.05 | 12.01 | 10.96 | 9.92 | 8.87 |
| CAUALAL-3M | USB Cable Assembly, Latching A / Latching A | Black | 13.95 | 12.83 | 11.72 | 10.60 | 9.49 |
| CAUALAL-4M | USB Cable Assembly, Latching A / Latching A | Black | 14.85 | 13.66 | 12.47 | 11.29 | 10.10 |
| CAUALAL-5M | USB Cable Assembly, Latching A / Latching A | Black | 15.75 | 14.49 | 13.23 | 11.97 | 10.71 |

✓RoHS LSZH USB 2.0 Cables, Latching Type A / Latching Type A

These Low Smoke Zero Halogen cable assemblies feature two latching Type A USB plugs which provide lock down mating retention with any USB Type A jack. Fully shielded and USB 2.0 compliant, these cables contain two 24 AWG power conductors and one 28 AWG pair for the data lines.

| | | | | | | | |
|--------------|--|-------|-------|-------|-------|-------|-------|
| CAUZALAL-05M | LSZH USB Latching Type A - Latching Type A Cable, 0.5m | Black | 14.00 | 13.16 | 12.32 | 11.48 | 10.64 |
| CAUZALAL-1M | LSZH USB Latching Type A - Latching Type A Cable, 1.0m | Black | 15.25 | 14.33 | 13.42 | 12.51 | 11.59 |
| CAUZALAL-2M | LSZH USB Latching Type A - Latching Type A Cable, 2.0m | Black | 17.75 | 16.68 | 15.62 | 14.56 | 13.49 |
| CAUZALAL-3M | LSZH USB Latching Type A - Latching Type A Cable, 3.0m | Black | 20.25 | 19.04 | 17.82 | 16.61 | 15.39 |
| CAUZALAL-4M | LSZH USB Latching Type A - Latching Type A Cable, 4.0m | Black | 22.75 | 21.38 | 20.02 | 18.66 | 17.29 |
| CAUZALAL-5M | LSZH USB Latching Type A - Latching Type A Cable, 5.0m | Black | 25.25 | 23.73 | 22.22 | 20.71 | 19.19 |

✓RoHS LSZH USB 2.0 Cables, Latching Type A / Standard Type B

| | | | | | | | |
|-------------|--|-------|-------|-------|-------|-------|-------|
| CAUZALB-05M | LSZH USB Latching Type A - Latching Type B Cable, 0.5m | Black | 12.50 | 11.75 | 11.00 | 10.25 | 9.50 |
| CAUZALB-1M | LSZH USB Latching Type A - Latching Type B Cable, 1.0m | Black | 13.75 | 12.92 | 12.10 | 11.28 | 10.45 |
| CAUZALB-2M | LSZH USB Latching Type A - Latching Type B Cable, 2.0m | Black | 16.25 | 15.27 | 14.30 | 13.33 | 12.35 |
| CAUZALB-3M | LSZH USB Latching Type A - Latching Type B Cable, 3.0m | Black | 18.75 | 17.63 | 16.50 | 15.38 | 14.25 |
| CAUZALB-4M | LSZH USB Latching Type A - Latching Type B Cable, 4.0m | Black | 21.25 | 19.97 | 18.70 | 17.43 | 16.15 |
| CAUZALB-5M | LSZH USB Latching Type A - Latching Type B Cable, 5.0m | Black | 23.75 | 22.32 | 20.90 | 19.48 | 18.05 |

✓RoHS Mountable USB Extension Cable - Type A Connectors, 30 Microinches Gold

Tired of trying to connect your USB cable to the hard to access port on the back of your PC? Try this convenient cable and make this problem go away! Featuring a USB Type A plug for the PC connection and a unique USB Type A jack, the user can mount this jack to any surface with either screws or double sided foam tape (both are provided). Fully shielded and USB 2.0 compliant, this cable contains two 20 AWG power conductors plus one 28 AWG twisted pair for the data lines and rugged molded backshells. Cable length is 2 meters (6.6 feet).

| | | | | | | | |
|-------------|---|----------|-------|------|------|------|------|
| CSMUAEXT-2M | Premium USB Type A Male / Female Mounting Extension Cable, 2.0m | Lt. Gray | 10.50 | 9.66 | 8.82 | 7.98 | 7.14 |
|-------------|---|----------|-------|------|------|------|------|

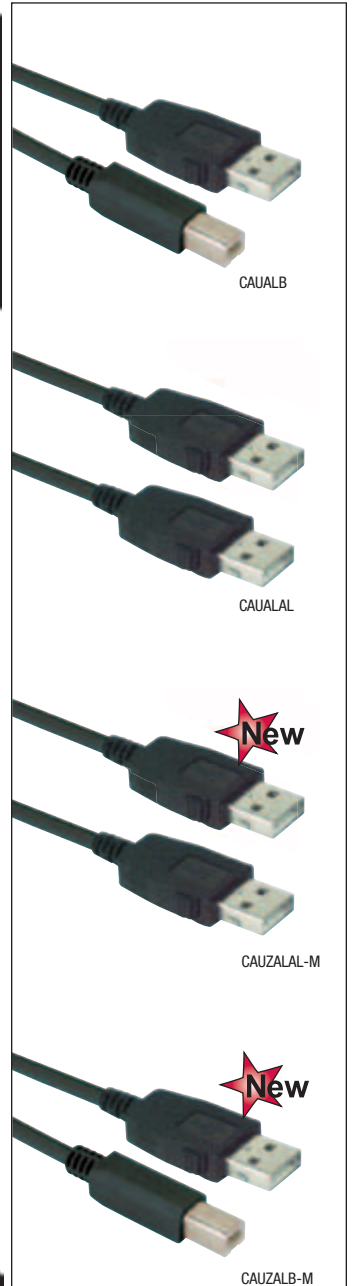

Advantage of using the USB mountable extension cable assembly

Connecting a cable to the hard to access USB port on your PC can be difficult.



STEP 1 Simply connect the mountable extension cable once to the USB port on the back of your computer.

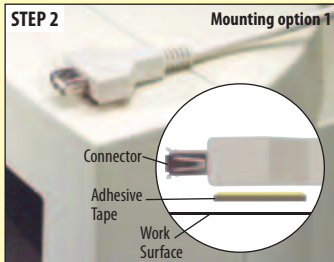

STEP 2 This cable can be mounted to your PC monitor or any work surface. Choose your preferred mounting option using either the double sided adhesive tape or screws provided. Your USB port is now easy to access.

Suggested Uses:
 • Digital Cameras • MP3 Players
 • External Hard Drives • Test Environments

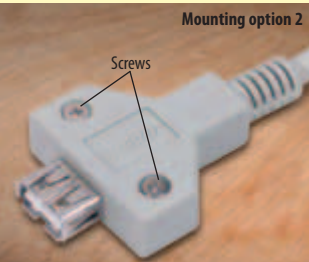

CSMUAEXT-2M



To see our entire product offering
go to... L-com.com

L-com Global Connectivity

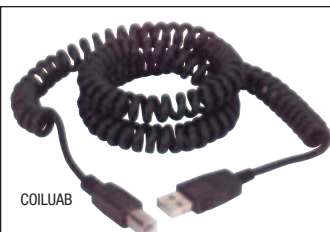

COILUAB



COILMB5EXT-2M



CAFLEX AM-AF



CAFLEX AM-MB5



UADFLEX-1

| Item # | Description | Color | 1-9 | 10-24 | 25-99 | 100-249 | 250-499 |
|--|--|-------|-------|-------|-------|---------|---------|
| RoHS | USB Coil Cord - Type A Latching Connector to Type B Connector, 10.5 Feet Extended | | | | | | |
| This unique cable assembly features a polyurethane jacketed coil cord plus a latching Type A USB connector providing improved mating retention with any USB Type A jack. The latches lock into the channels on each side of a USB jack when fully mated. Retracted length is approximately 2.5 feet expanding to 10.5 feet. Fully shielded and USB 2.0 compliant, this cable contains two 28 AWG power conductors plus one 28 AWG twisted pair for data lines. | | | | | | | |
| COILUAB | USB Coil Cord, Latching Type A Male / Type B Male | Black | 16.95 | 16.27 | 15.59 | 14.41 | 12.71 |

Variable Length USB Coil Cable - Mini B 5 Position Male/Female

This innovative USB coil cable from L-com features a retracted length 0.5 meters and an expanded length of two meters and can be used with GPS systems as well as cameras and other peripherals using the USB Mini B5 interface. All 5 mini B positions are connected to insure proper functionality in every application. The tough, durable polyurethane jacket enhances recoil memory and 30 microinch gold plated contacts provide reliable connections with repeated mating cycles. Order online today!

| | | | | | | | |
|---------------|--|-------|-------|-------|------|------|------|
| COILMB5EXT-2M | USB Coil Cable - Mini B 5 Position Male / Female, 0.5m to 2.0m | Black | 11.50 | 10.58 | 9.66 | 8.74 | 7.82 |
|---------------|--|-------|-------|-------|------|------|------|

Flex USB Cables - USB Connectors Bend, Rotate and Lock Into Place

FlexUSB Cables are the first USB cables with a flexible, ratcheting connector and the smallest profile in the industry. FlexUSB Cables bend, rotate and lock into place, providing versatility in difficult to reach and confined spaces. USB 2.0 compliant!

| | | | | | | | |
|------------------|---|-------|-------|-------|-------|-------|------|
| CAFLEX AM-AF-6 | USB Ext. Cable, Rotating USB Type A Male / Std. Type A Fem., 6.0ft (1.8m) | Black | 12.99 | 12.21 | 11.43 | 10.65 | 9.87 |
| CAFLEX AM-BM-6 | USB Cable, Rotating USB Type A Male / Std. Type B Male, 6.0ft (1.8m) | Black | 12.99 | 12.21 | 11.43 | 10.65 | 9.87 |
| CAFLEX AM-MB5-6 | USB Cable, Rotating USB Type A Male / Std. Mini B5 Male, 6.0ft (1.8m) | Black | 12.99 | 12.21 | 11.43 | 10.65 | 9.87 |
| CAFLEX MB5M-AM-3 | USB Cable, Rotating USB Mini B5 Male / Std. Type A Male, 3.0ft (0.9m) | Black | 11.99 | 11.27 | 10.55 | 9.83 | 9.11 |
| CAFLEX MB5M-AM-6 | USB Cable, Rotating USB Mini B5 Male / Std. Type A Male, 6.0ft (1.8m) | Black | 12.99 | 12.21 | 11.43 | 10.65 | 9.87 |

Flexible USB Adapter, Type A Male/Female

L-com's UADFLEX-1 flexible USB adapter features vertical and horizontal hinges which allow the adapter to rotate in virtually any direction, making it perfect for hard to reach or tight fit applications. This flexible USB adapter is shielded to protect against data corrupting EMI/RFI and utilizes gold plating on all contacts to provide reliable connections with repeated mating cycles.

| | | | | | | | |
|-----------|---|-------|------|------|------|------|------|
| UADFLEX-1 | USB Flexible Adapter, Type A Male / Type A Female | Black | 9.99 | 9.19 | 8.39 | 7.59 | 6.79 |
|-----------|---|-------|------|------|------|------|------|

USB 2.0 and 3.0 Adapters - Molded and Fully Shielded

These adapters provide an economical way for users to solve gender and connector type mismatches among standard USB connectors.

| | | | | | | | |
|----------|--|----------|------|------|------|------|------|
| UAD010MF | USB Adapter, Type A Male / Type B Female | Lt. Gray | 4.25 | 4.17 | 3.99 | 3.74 | 3.19 |
| UAD011FM | USB Adapter, Type A Female / Type B Male | Lt. Gray | 4.25 | 4.17 | 3.99 | 3.74 | 3.19 |
| UAD012FF | USB Adapter, Type B Female / Type B Female | Lt. Gray | 4.25 | 4.17 | 3.99 | 3.74 | 3.19 |
| UAD013FF | USB Adapter, Type A Female / Type B Female | Lt. Gray | 4.25 | 4.17 | 3.99 | 3.74 | 3.19 |
| UAD014MM | USB Adapter, Type A Male / Type A Male | Lt. Gray | 4.25 | 4.17 | 3.99 | 3.74 | 3.19 |
| UAD015FF | USB Adapter, Type A Female / Type A Female | Lt. Gray | 4.25 | 4.17 | 3.99 | 3.74 | 3.19 |
| UAD016MM | USB Adapter, Type B Male / Type B Male | Lt. Gray | 4.25 | 4.17 | 3.99 | 3.74 | 3.19 |
| UAD017FM | USB Adapter, Type A Female / Mini DIN 6 Male | Lt. Gray | 4.25 | 4.17 | 3.99 | 3.74 | 3.19 |
| UAD018MF | USB Adapter, Type A Male / Mini DIN 6 Female | Lt. Gray | 4.25 | 4.17 | 3.99 | 3.74 | 3.19 |
| UAD019FM | USB Adapter, Type A Female / Mini-B5 Male | Black | 4.25 | 4.17 | 3.99 | 3.74 | 3.19 |
| UAD026MF | USB Adapter, Type A Male / Female | Lt. Gray | 4.25 | 4.17 | 3.99 | 3.74 | 3.19 |
| UAD027MF | USB Adapter, Type B Male / Female | Lt. Gray | 4.25 | 4.17 | 3.99 | 3.74 | 3.19 |

USB 2.0 Micro B Adapters

| | | | | | | | |
|----------|---|----------|------|------|------|------|------|
| UAD030MF | USB Adapter, Micro B Male / Mini B5 Female | Black | 4.25 | 4.17 | 3.99 | 3.74 | 3.19 |
| UAD031MM | USB Adapter, Micro B Male / Standard A Male | Black | 4.25 | 4.17 | 3.99 | 3.74 | 3.19 |
| UAD032FM | USB Adapter, Micro B Male / Standard A Female | Lt. Gray | 4.25 | 4.17 | 3.99 | 3.74 | 3.19 |
| UAD033FM | USB Adapter, Micro B Male / Standard B Female | Lt. Gray | 4.25 | 4.17 | 3.99 | 3.74 | 3.19 |

USB 3.0 Adapters

| | | | | | | | |
|----------|---|------|------|------|------|------|------|
| UAD035MF | USB 3.0 Socket Saver, Type A Male / Type A Female | Blue | 8.75 | 8.57 | 8.22 | 7.70 | 6.56 |
| UAD036FF | USB 3.0 Gender Changer, Type A Female / Type A Female | Blue | 8.75 | 8.57 | 8.22 | 7.70 | 6.56 |
| UAD037MM | USB 3.0 Gender Changer, Type A Male / Type A Male | Blue | 8.75 | 8.57 | 8.22 | 7.70 | 6.56 |

USB Type A Low Profile Right Angle Adapters

L-com's UADAA90 series low profile right angle USB adapters are perfect for tight fit applications. Two exit options are available allowing cables to exit in opposite directions. These USB adapters are a much lower cost solution when compared to rotating USB adapters.

| | | | | | | | |
|-----------|---|----------|------|------|------|------|------|
| UADAA90-1 | Right Angle USB Adapter, Type A Male / Female, Exit 1 | Lt. Gray | 4.95 | 4.55 | 4.16 | 3.76 | 3.37 |
| UADAA90-2 | Right Angle USB Adapter, Type A Male / Female, Exit 2 | Lt. Gray | 4.95 | 4.55 | 4.16 | 3.76 | 3.37 |

USB Type B Low Profile Right Angle Adapters

L-com's UADBB90 series low profile right angle USB adapters feature two exit options allowing cables to exit in opposite directions. Our UADBB90 series USB adapters are a much lower cost solution when compared to rotating USB adapters. Additionally, these robust 90° USB adapters feature 20 AWG power leads for maximum power transfer and 100% shielding throughout for protection against data corrupting EMI/RFI.

| | | | | | | | |
|-----------|---|----------|------|------|------|------|------|
| UADBB90-1 | Right Angle USB Adapter, Type B Male / Female, Exit 1 | Lt. Gray | 4.95 | 4.55 | 4.16 | 3.76 | 3.37 |
| UADBB90-2 | Right Angle USB Adapter, Type B Male / Female, Exit 2 | Lt. Gray | 4.95 | 4.55 | 4.16 | 3.76 | 3.37 |

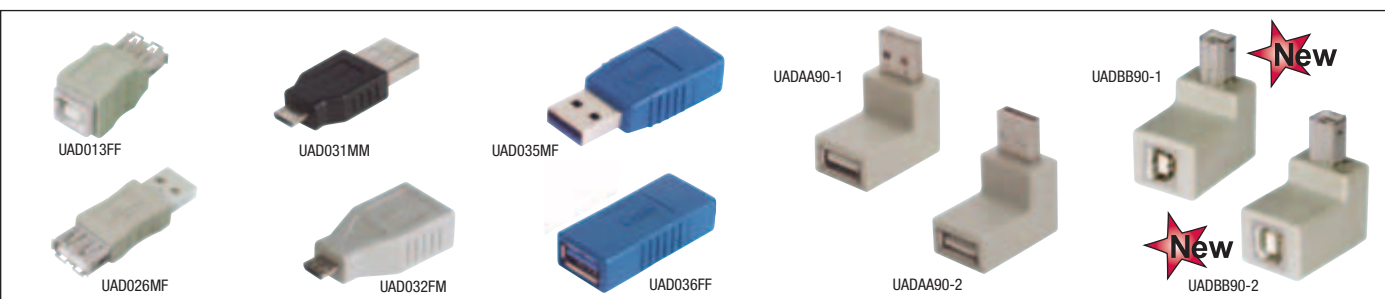

| Item # | Description | 1-9 | 10-24 | 25-99 | 100-249 | 250-499 |
|--|-------------|-----|-------|-------|---------|---------|
| Angled USB 2.0 Cable Assemblies – Six Options to Choose From | | | | | | |
| Molded, angled connector hoods solve difficult connection issues in tight places. Four mold options each for standard A and B style connectors are now available. These high quality constructed cables feature USB 2.0 compliant 26 AWG power leads and are finished in an attractive gray color. Custom configuration options are available with modest minimum requirements, please contact our Sales Team for a quote. | | | | | | |

✓RoHS Deluxe USB 2.0 Cable Assemblies – Left Angle Type A to Left Angle Type B, 30 Microinches Gold

| | | | | | | |
|-----------------|--|-------|------|------|------|------|
| CA90LA-90LB-05M | USB Cable, Left Angle Type A Male / Left Angle Type B Male, 0.5m | 6.85 | 6.30 | 5.75 | 5.21 | 4.66 |
| CA90LA-90LB-1M | USB Cable, Left Angle Type A Male / Left Angle Type B Male, 1.0m | 7.25 | 6.67 | 6.09 | 5.51 | 4.93 |
| CA90LA-90LB-2M | USB Cable, Left Angle Type A Male / Left Angle Type B Male, 2.0m | 8.05 | 7.41 | 6.76 | 6.12 | 5.47 |
| CA90LA-90LB-3M | USB Cable, Left Angle Type A Male / Left Angle Type B Male, 3.0m | 8.85 | 8.14 | 7.43 | 6.73 | 6.02 |
| CA90LA-90LB-5M | USB Cable, Left Angle Type A Male / Left Angle Type B Male, 5.0m | 10.45 | 9.61 | 8.78 | 7.94 | 7.11 |

✓RoHS Deluxe USB 2.0 Cable Assemblies – Standard Type A to Up Angle Type B, 30 Microinches Gold

| | | | | | | |
|--------------|--|------|------|------|------|------|
| CAA-90UB-05M | USB Cable, Standard Type A Male / Up Angle Type B Male, 0.5m | 6.35 | 5.84 | 5.33 | 4.83 | 4.32 |
| CAA-90UB-1M | USB Cable, Standard Type A Male / Up Angle Type B Male, 1.0m | 6.75 | 6.21 | 5.67 | 5.13 | 4.59 |
| CAA-90UB-2M | USB Cable, Standard Type A Male / Up Angle Type B Male, 2.0m | 7.55 | 6.95 | 6.34 | 5.74 | 5.13 |
| CAA-90UB-3M | USB Cable, Standard Type A Male / Up Angle Type B Male, 3.0m | 8.35 | 7.68 | 7.01 | 6.35 | 5.68 |
| CAA-90UB-5M | USB Cable, Standard Type A Male / Up Angle Type B Male, 5.0m | 9.95 | 9.15 | 8.36 | 7.56 | 6.77 |

✓RoHS Deluxe USB 2.0 Cable Assemblies – Down Angle Type A to Down Angle Type B, 30 Microinches Gold

| | | | | | | |
|-----------------|--|-------|------|------|------|------|
| CA90DA-90DB-05M | USB Cable, Down Angle Type A Male / Down Angle Type B Male, 0.5m | 6.85 | 6.30 | 5.75 | 5.21 | 4.66 |
| CA90DA-90DB-1M | USB Cable, Down Angle Type A Male / Down Angle Type B Male, 1.0m | 7.25 | 6.67 | 6.09 | 5.51 | 4.93 |
| CA90DA-90DB-2M | USB Cable, Down Angle Type A Male / Down Angle Type B Male, 2.0m | 8.05 | 7.41 | 6.76 | 6.12 | 5.47 |
| CA90DA-90DB-3M | USB Cable, Down Angle Type A Male / Down Angle Type B Male, 3.0m | 8.85 | 8.14 | 7.43 | 6.73 | 6.02 |
| CA90DA-90DB-5M | USB Cable, Down Angle Type A Male / Down Angle Type B Male, 5.0m | 10.45 | 9.61 | 8.78 | 7.94 | 7.11 |

✓RoHS Deluxe USB 2.0 Cable Assemblies – Standard Type A to Down Angle Type B, 30 Microinches Gold

| | | | | | | |
|--------------|--|------|------|------|------|------|
| CAA-90DB-05M | USB Cable, Standard Type A Male / Down Angle Type B Male, 0.5m | 6.35 | 5.84 | 5.33 | 4.83 | 4.32 |
| CAA-90DB-1M | USB Cable, Standard Type A Male / Down Angle Type B Male, 1.0m | 6.75 | 6.21 | 5.67 | 5.13 | 4.59 |
| CAA-90DB-2M | USB Cable, Standard Type A Male / Down Angle Type B Male, 2.0m | 7.55 | 6.95 | 6.34 | 5.74 | 5.13 |
| CAA-90DB-3M | USB Cable, Standard Type A Male / Down Angle Type B Male, 3.0m | 8.35 | 7.68 | 7.01 | 6.35 | 5.68 |
| CAA-90DB-5M | USB Cable, Standard Type A Male / Down Angle Type B Male, 5.0m | 9.95 | 9.15 | 8.36 | 7.56 | 6.77 |

✓RoHS Deluxe USB 2.0 Cable Assemblies – Right Angle Type A to Right Angle Type B, 30 Microinches Gold

| | | | | | | |
|-----------------|--|-------|------|------|------|------|
| CA90RA-90RB-05M | USB Cable, Right Angle Type A Male / Right Angle Type B Male, 0.5m | 6.85 | 6.30 | 5.75 | 5.21 | 4.66 |
| CA90RA-90RB-1M | USB Cable, Right Angle Type A Male / Right Angle Type B Male, 1.0m | 7.25 | 6.67 | 6.09 | 5.51 | 4.93 |
| CA90RA-90RB-2M | USB Cable, Right Angle Type A Male / Right Angle Type B Male, 2.0m | 8.05 | 7.41 | 6.76 | 6.12 | 5.47 |
| CA90RA-90RB-3M | USB Cable, Right Angle Type A Male / Right Angle Type B Male, 3.0m | 8.85 | 8.14 | 7.43 | 6.73 | 6.02 |
| CA90RA-90RB-5M | USB Cable, Right Angle Type A Male / Right Angle Type B Male, 5.0m | 10.45 | 9.61 | 8.78 | 7.94 | 7.11 |

✓RoHS Deluxe USB 2.0 Cable Assemblies – Up Angle Type A to Up Angle Type B, 30 Microinches Gold

| | | | | | | |
|-----------------|--|-------|------|------|------|------|
| CA90UA-90UB-05M | USB Cable, Up Angle Type A Male / Up Angle Type B Male, 0.5m | 6.85 | 6.30 | 5.75 | 5.21 | 4.66 |
| CA90UA-90UB-1M | USB Cable, Up Angle Type A Male / Up Angle Type B Male, 1.0m | 7.25 | 6.67 | 6.09 | 5.51 | 4.93 |
| CA90UA-90UB-2M | USB Cable, Up Angle Type A Male / Up Angle Type B Male, 2.0m | 8.05 | 7.41 | 6.76 | 6.12 | 5.47 |
| CA90UA-90UB-3M | USB Cable, Up Angle Type A Male / Up Angle Type B Male, 3.0m | 8.85 | 8.14 | 7.43 | 6.73 | 6.02 |
| CA90UA-90UB-5M | USB Cable, Up Angle Type A Male / Up Angle Type B Male, 5.0m | 10.45 | 9.61 | 8.78 | 7.94 | 7.11 |

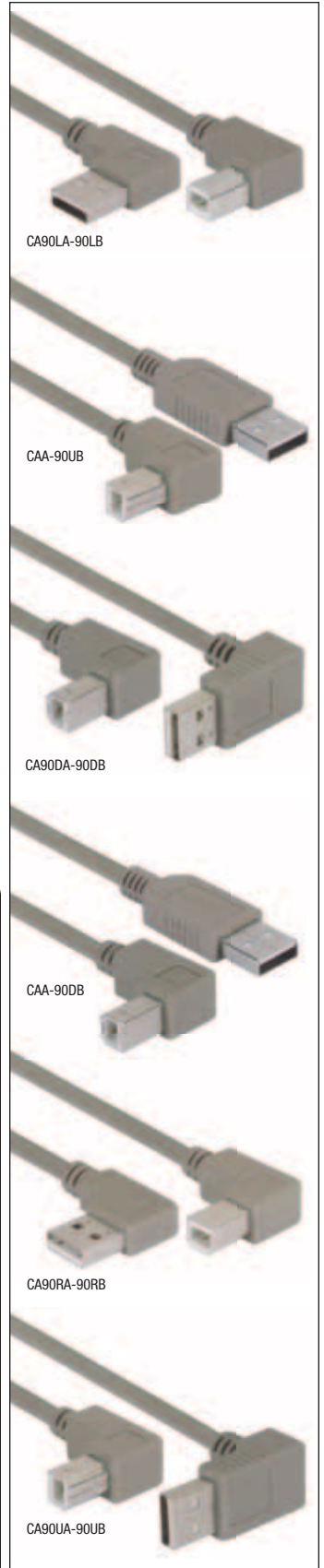

Defining angled USB cable assemblies

Angled connector hoods help connect USB cables in tight places. L-com now offers four options each for standard A and B style connectors. The photos below detail the connector position relative to the cable entry direction.

A Style Connectors

For A style connectors, the position of the connector dielectric* is key in determining the correct angle for your application. *Note: The connector dielectric is the plastic material that contains the contacts

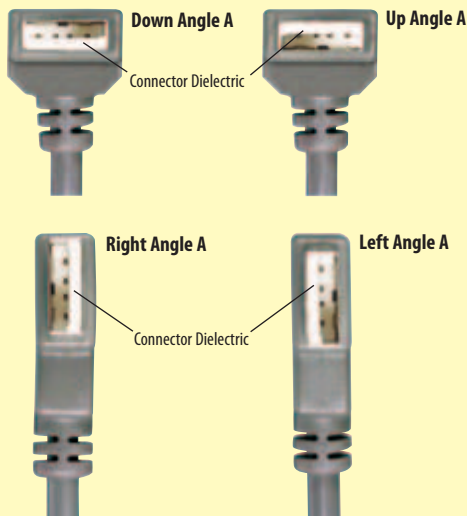

B Style Connectors

For B style connectors, the angled corners of the connector are key in determining the correct angle for your application.

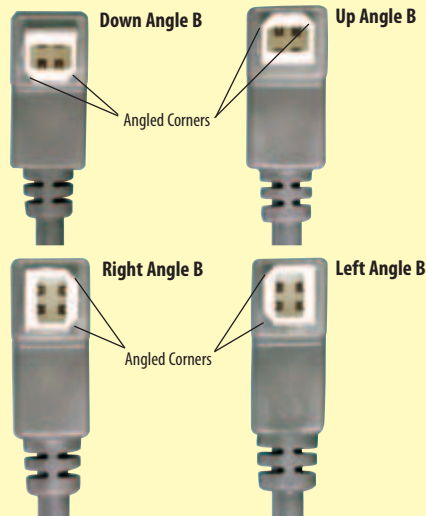

Same day shipping

Orders placed before 4:00 EST ship the same day.

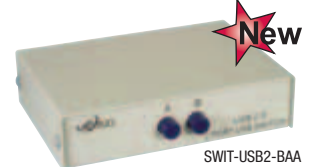
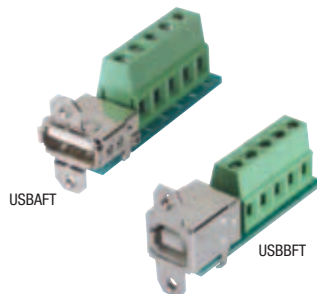
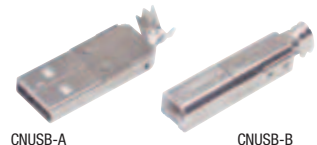
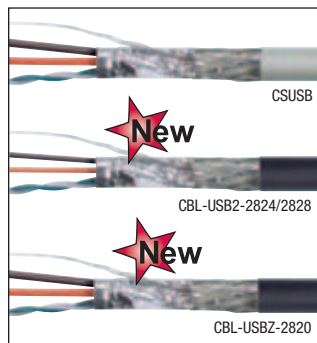

| Item # | Description | Color | 1-9 | 10-24 | 25-99 | 100-249 | 250-499 |
|--------|-------------|-------|-----|-------|-------|---------|---------|
|--------|-------------|-------|-----|-------|-------|---------|---------|

✓RoHS USB Revision 2.0 Compliant Bulk Cable

This cable will support the 480 Mbps transmission rate of a USB 2.0 network and is also backward compatible with older, slower USB networks. USB bulk cable features two 20 AWG power conductors plus one 28 AWG twisted pair for the data lines. A flexible PVC jacket covers the braid, foil and drain wire shield. Choose from 100, 500 or 1000 foot spools. Jacket color is Light Gray.

| | | | | | | | |
|------------|--|----------|--------|--------|--------|--------|------|
| CSUSB-100 | USB Revision 2.0 Compliant Bulk Cable, 100ft (30.5m) Spool | Lt. Gray | 49.00 | 46.06 | 43.12 | 40.18 | CALL |
| CSUSB-500 | USB Revision 2.0 Compliant Bulk Cable, 500ft (152.4m) Spool | Lt. Gray | 225.00 | 211.50 | 198.00 | 184.50 | CALL |
| CSUSB-1000 | USB Revision 2.0 Compliant Bulk Cable, 1000ft (304.8m) Spool | Lt. Gray | 395.00 | 371.30 | 347.60 | 323.90 | CALL |

✓RoHS USB Revision 2.0 Compliant Bulk Cable

USB bulk cable features two 24 or 28 AWG power conductors plus one 28 AWG twisted pair for the data lines. A flexible PVC jacket covers the braid, foil, and drain wire shield. Choose from 100, 500 or 1000 foot put-ups. Jacket color is black. Compatible with L-com CNUSB connector series.

| | | | | | | | |
|--------------------|--|-------|--------|--------|--------|--------|------|
| CBL-USB2-2824-100 | USB Revision 2.0 Compliant Bulk Cable, 100ft (30.5m) Spool | Black | 36.00 | 33.84 | 31.68 | 29.52 | CALL |
| CBL-USB2-2824-500 | USB Revision 2.0 Compliant Bulk Cable, 500ft (152.4m) Spool | Black | 165.00 | 155.10 | 145.20 | 135.30 | CALL |
| CBL-USB2-2824-1000 | USB Revision 2.0 Compliant Bulk Cable, 1000ft (304.8m) Spool | Black | 295.00 | 277.30 | 259.60 | 241.90 | CALL |
| CBL-USB2-2828-100 | USB Revision 2.0 Compliant Bulk Cable, 100ft (30.5m) Spool | Black | 25.00 | 23.50 | 22.00 | 20.50 | CALL |
| CBL-USB2-2828-500 | USB Revision 2.0 Compliant Bulk Cable, 500ft (152.4m) Spool | Black | 108.00 | 101.52 | 95.04 | 88.56 | CALL |
| CBL-USB2-2828-1000 | USB Revision 2.0 Compliant Bulk Cable, 1000ft (304.8m) Spool | Black | 195.00 | 183.30 | 171.60 | 159.90 | CALL |

✓RoHS LSZH USB Revision 2.0 Compliant Bulk Cable

Halogen free USB bulk cable features two 20 AWG power conductors plus one 28 AWG twisted pair for the data lines. A flexible LSZH jacket covers the braid, foil and drain wire shield. Low smoke zero halogen cable reduces the amount of toxic and corrosive gases emitted during combustion. Choose from 100, 500 or 1000 foot (30.5, 152.4 or 304.8m) put-ups. Jacket color is black.

| | | | | | | | |
|--------------------|---|-------|--------|--------|--------|--------|------|
| CBL-USBZ-2820-100 | LSZH USB Revision 2.0 Compliant Bulk Cable, 100ft (30.5m) Spool | Black | 105.00 | 98.70 | 92.40 | 86.10 | CALL |
| CBL-USBZ-2820-500 | LSZH USB Revision 2.0 Compliant Bulk Cable, 500ft (152.4m) Spool | Black | 495.00 | 465.30 | 435.60 | 405.90 | CALL |
| CBL-USBZ-2820-1000 | LSZH USB Revision 2.0 Compliant Bulk Cable, 1000ft (304.8m) Spool | Black | 900.00 | 846.00 | 792.00 | 738.00 | CALL |

✓RoHS USB Connectors and Hoods, Type A and B

USB connectors and hoods are now available for custom lengths and applications. Connectors feature gold plated solder contacts, nickel-plated steel shells and a UL94V-0 rated housing.

| | | | | | | | |
|-------------|----------------------|----------|------|------|------|------|------|
| CNUSB-A | USB Type A Connector | | 1.39 | 1.36 | 1.31 | 1.22 | 1.04 |
| CNUSB-B | USB Type B Connector | | 1.39 | 1.36 | 1.31 | 1.22 | 1.04 |
| HOODUSB-Z-A | LSZH USB Type A Hood | Black | 0.89 | 0.87 | 0.84 | 0.78 | 0.67 |
| HOODUSB-Z-B | LSZH USB Type B Hood | Black | 0.89 | 0.87 | 0.84 | 0.78 | 0.67 |
| HOODUSB-A | USB Type A Hood | Lt. Gray | 0.64 | 0.63 | 0.60 | 0.56 | 0.48 |
| HOODUSB-B | USB Type B Hood | Lt. Gray | 0.64 | 0.63 | 0.60 | 0.56 | 0.48 |

✓RoHS USB Type A and B Female Field Termination Connector

The USB field termination female connectors provide an easy and convenient way to perform field termination for USB applications. USB 2.0 standard A and B connector styles are available. Separate connection points are provided for all 4 positions of the connector plus the ground. Terminal block design with set screws provides reliable electrical connections utilizing no special tools. The terminal block area is clearly marked making proper termination virtually foolproof. Panel mountable using 4-40 screws provided.

| | | | | | | | |
|-------|--|--|------|------|------|------|------|
| USBFT | USB Field Termination Connector, Type A Female | | 6.25 | 5.88 | 5.50 | 5.13 | 4.75 |
| USBFT | USB Field Termination Connector, Type B Female | | 6.25 | 5.88 | 5.50 | 5.13 | 4.75 |

✓RoHS USB Type A, B, Mini B5 and Micro B Female Connector Covers - Protect Unused Ports, Pkg/10

These covers are perfect for protecting unused female ports in our panel mount couplers or any expensive equipment from physical damage, dirt and dust. Made from soft ABS, these covers attach easily and stay in place with a snug friction fit.

| | | | | | | | |
|-------------|---|-------|------|------|------|------|------|
| CAPUSB-A | USB Protective Cover for Type A Jacks, Pkg/10 | Black | 6.50 | 5.98 | 5.46 | 4.94 | 4.42 |
| CAPUSB-B | USB Protective Cover for Type B Jacks, Pkg/10 | Black | 6.50 | 5.98 | 5.46 | 4.94 | 4.42 |
| CAPUSB-MB5 | USB Protective Cover for Type Mini B5 Jacks, Pkg/10 | Black | 6.50 | 5.98 | 5.46 | 4.94 | 4.42 |
| CAPUSB-MICB | USB Protective Cover for Type Micro B Jacks, Pkg/10 | Black | 6.50 | 5.98 | 5.46 | 4.94 | 4.42 |

✓RoHS USB Cable Assembly Male Connector Dust Covers - Pkg/10

These hard to find covers are perfect for protecting unused USB cable assembly connectors from physical damage, dirt and dust. Made from PVC, they attach easily and stay in place with a snug friction fit.

| | | | | | | | |
|----------------|---|-------|------|------|------|------|------|
| CVRUSB-A | USB Protective Cover for USB 2.0 & 3.0 Type A Plugs, Pkg/10 | Black | 5.50 | 5.06 | 4.62 | 4.18 | 3.74 |
| CVRUSB-B | USB Protective Cover for USB 2.0 Type B Plugs, Pkg/10 | Black | 5.50 | 5.06 | 4.62 | 4.18 | 3.74 |
| CVRUSB-MB4 | USB Protective Cover for USB 2.0 Type Mini B4 Plugs, Pkg/10 | Black | 5.50 | 5.06 | 4.62 | 4.18 | 3.74 |
| CVRUSB-MB5 | USB Protective Cover for USB 2.0 Type Mini B5 Plugs, Pkg/10 | Black | 5.50 | 5.06 | 4.62 | 4.18 | 3.74 |
| CVRUSB-MICB | USB Protective Cover for USB 2.0 Type Micro B Plugs, Pkg/10 | Black | 5.50 | 5.06 | 4.62 | 4.18 | 3.74 |
| CVRUSB3.0-B | USB Protective Cover for USB 3.0 Type B Plugs, Pkg/10 | Black | 5.50 | 5.06 | 4.62 | 4.18 | 3.74 |
| CVRUSB3.0-MICB | USB Protective Cover for USB 3.0 Type Micro B Plugs, Pkg/10 | Black | 5.50 | 5.06 | 4.62 | 4.18 | 3.74 |

USB 2.0 Manual Switch Box - (1) Type B and (2) Type A Ports

This handy switch box allows the user to share two USB devices with one computer. Equipped with one Type B I/O port and two type A ports. Lightweight design and all metal case provides easy set up and durability.

| | | | | | | | |
|---------------|-----------------------|--|-------|-------|-------|-------|-------|
| SWIT-USB2-BAA | USB Manual Switch Box | | 11.75 | 11.52 | 11.28 | 11.04 | 10.81 |
|---------------|-----------------------|--|-------|-------|-------|-------|-------|

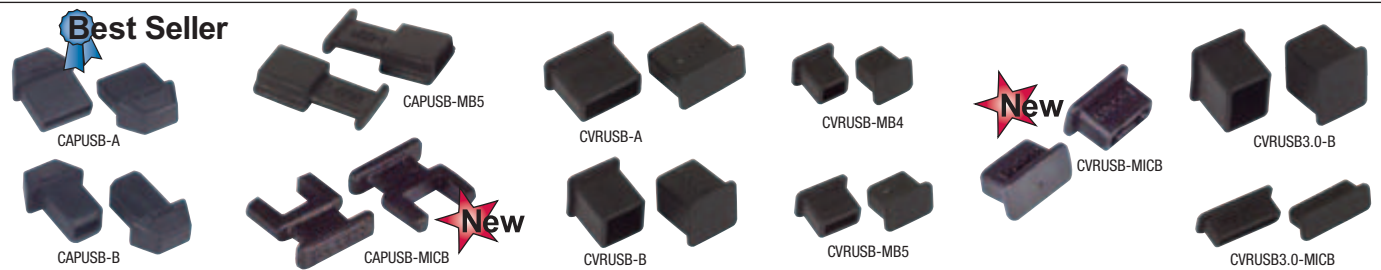

| Item # | Description | List Price |
|---|--|------------|
| B&B Electronics Isolated and Non-Isolated Inline USB to RS232/RS422/RS485 Converters | | |
| Universal Serial Bus (USB) has become the connectivity workhorse of today's PCs, replacing the familiar serial ports. But many commercial and industrial devices still use RS-232 interfaces. To connect these devices to modern PCs you need robust and reliable conversion solutions. At the same time, USB ports are becoming more common on commercial and industrial equipment such as point-of-sale peripherals, medical devices, scientific instrumentation, laboratory equipment and other devices. Sometimes these are used in environments where surges, spikes and ground loops are likely to occur. Get the extended range and multi-drop capability of RS-232 or RS-422/485 from the USB port of your PC. Isolated models protect PCs and laptops from dangerous surges and spikes on the network. Windows automatically configures the serial output as an additional COM port, compatible with your Windows application. | | |
| USOPTL4 | USB to RS422/485 Term Block, 2kV Isolation | 127.00 |
| US09ML2 | USB to RS232 to DB9 Male, 2kV Isolation | 127.00 |
| USPTL4 | USB to RS422/485 Term Block | 97.00 |

B&B Electronics USB Isolators

At just 2.0 x 1.7 x 0.8 inches, these little isolators pack a powerful punch against electrical noise, surges and spikes - up to 4kV isolation. Protect expensive PCs and equipment from damaging electrical storms, power surges and other high EMI/RFI disturbances. This isolation barrier eliminates ground loops which are disruptive in measurement applications. The UH401 provides 4kV isolation and is UL 60601-1 recognized, making it appropriate for use with medical equipment. The UH401-2KV provides 2kV isolation. Both models are USB bus powered and provide up to 100mA of current to attached downstream devices when they are attached to a full power (500 mA) USB host port.

| | | |
|-----------|---------------------------------|--------|
| UH401 | USB to USB 1 Port Isolator, 4kV | 117.00 |
| UH401-2KV | USB to USB 1 Port Isolator, 2kV | 97.00 |

Typical USB Isolation Application

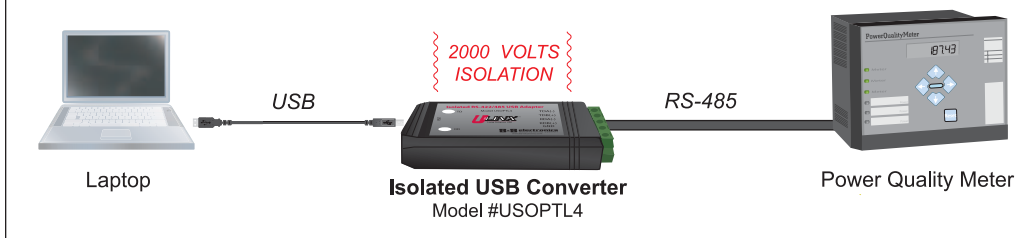

USB 3.0 4 Port Hub

Perfect for sharing USB 3.0 resources such as USB scanners, card reader, and USB attached external storage, the USB-HUB-3.0 provides lightning fast USB connections at an affordable price. This plug and play USB 3.0 hub installs in seconds and is compatible with Windows SE/ME/2000/XP/VISTA/7. Ships with 5V DC power supply and 3.5 foot USB 3.0 cable.

| | | |
|-------------|--------------------|-------|
| USB-HUB-3.0 | 4 Port USB 3.0 Hub | 39.95 |
|-------------|--------------------|-------|

USB 3.0 PCM 3.0 ExpressCard

The USB-EXPRESS-3.0 provides two high speed USB 3.0 ports supporting data transfer rates up to 5 Gbps! The high speed USB 3.0 ExpressCard is backward compatible with USB 2.0, 1.1, 1.0, and supports Control/Bulk/Interrupt/Isochronous data transfer.

| | | |
|-----------------|---|-------|
| USB-EXPRESS-3.0 | USB 3.0 2 Port ExpressCard (34mm) Adapter | 28.95 |
|-----------------|---|-------|

USB 3.0 PCI ExpressCard

This USB 3.0 PCI card is perfect for adding high speed 5 Gbps USB 3.0 ports to a PC. This dual port USB 3.0 adapter is perfect for connecting newer USB 3.0 equipment such as card readers; USB attached external storage and digital scanners to a PC. The USB-PCI-3.0 is backward compatible with USB 2.0, 1.1, and 1.0.

| | | |
|-------------|---|-------|
| USB-PCI-3.0 | USB 3.0 Dual Port PCI Express Card -PCI Low Profile | 28.95 |
|-------------|---|-------|

Zonet 2 Port USB 2.0 32-Bit CardBus Type-II PC Card

The ZN-ZUN2200 quickly adds two high-speed USB 2.0 ports to your laptop. This PC card fits any CardBus Type-II slot and supports Windows 98SE/ME/2000/XP operating systems. Plug and play installation insures easy installation. Includes a 1-year manufacturer's warranty.

| | | |
|------------|--------------------------|-------|
| ZN-ZUN2200 | Zonet 2 Port USB PC Card | 30.00 |
|------------|--------------------------|-------|

Zonet 4 Port USB 2.0/2 Port Firewire PCI Combo Card

The ZN-ZUC2401 is a flexible and versatile PCI card featuring three USB 2.0 and 2 IEEE1394 Firewire ports to your PC. This easy to install, plug and play PCI card supports USB data rates of 1.5/12/480 Mbps as well as Firewire data speeds of 100/200/400 Mbps. Windows 98SE/ME/2000/XP/Vista operating systems are supported. Includes a 1-year manufacturer's warranty.

| | | |
|------------|---------------------------------|-------|
| ZN-ZUC2401 | Zonet 4 Port USB PCI Combo Card | 39.00 |
|------------|---------------------------------|-------|

Zonet 4 Port USB 2.0 PCI Card

The ZN-ZUH2215V features four High-speed USB 2.0 ports along with easy plug and play installation. By utilizing the ZN-ZUH2215V, you can add four USB 2.0 ports to your existing PC. This versatile PCI card supports data transfer speeds of 1.5/12/480 Mbps. Works with Windows 98SE/ME/2000/XP. Includes a 1-year manufacturer's warranty.

| | | |
|-------------|---------------------------|-------|
| ZN-ZUH2215V | Zonet 4 Port USB PCI Card | 19.00 |
|-------------|---------------------------|-------|

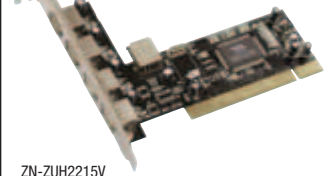

Same day shipping

Orders placed before 4:00 EST ship the same day.



| Item # | Description | 1-9 | 10-24 | 25-99 | 100-249 | 250-499 |
|--|--|-------|-------|-------|---------|---------|
| Zonet USB 1.1 to RS-232 Serial Converter | | | | | | |
| The ZN-ZUC3100 is used to connect RS-232 Serial peripherals such as GPS devices and PDA's to the USB port of your PC or Laptop. This easy to install, Plug and Play converter provides seamless translation of RS-232 to USB. Works with Windows 98SE/ME/2000/XP. Includes a 1-year manufacturer's warranty. | | | | | | |
| ZN-ZUC3100 | Zonet USB 1.1 to RS-232 Serial Converter | 19.90 | 19.50 | 19.10 | 18.71 | 18.31 |

Planet USB to PS/2 Keyboard and Mouse Converter

Planet's USB to PS/2 Converter allows users to connect existing PS/2 style keyboards and mice to USB enabled computers. The Planet adapter is bus powered and compatible with Windows 98/98SE/NT/ME/2000/XP, Netware, Unix /Linux, Mac OS 8.6 or greater and Sun Microsystems. Converter includes a one year manufacturer's warranty.

| | | | | | | |
|-----------|---|-------|-------|-------|-------|-------|
| PTUSB-PS2 | Planet USB to PS/2 Keyboard and Mouse Converter | 14.00 | 13.72 | 13.44 | 13.16 | 12.88 |
|-----------|---|-------|-------|-------|-------|-------|

Zonet USB 2.0 to 10/100 Ethernet Adapter

The ZN-ZUN2210 provides a convenient and cost-effective way of connecting the notebook or desktop PC to an IEEE 802.3/802.3u standard Fast Ethernet network through a Universal Serial Bus (USB) interface. This product is designed to be used with both notebook and desktop PCs with USB 2.0 or USB 1.1 ports. Windows 98SE/Me/2000/XP operating systems are supported. The USB type A plug can only be inserted into a Laptop or Desktop PC for this product to function properly.

| | | | | | | |
|------------|-------------------------------|-------|-------|-------|-------|-------|
| ZN-ZUN2210 | Zonet USB to Ethernet Adapter | 24.95 | 24.45 | 23.95 | 23.45 | 22.95 |
|------------|-------------------------------|-------|-------|-------|-------|-------|

| Item # | Description | List Price |
|--------|-------------|------------|
|--------|-------------|------------|

✓RoHS USB to RS-232 Converters 1, 2 and 4 Port

These easy to install converters allow you to connect a USB port on a PC or laptop to legacy RS-232 devices such as PDA's, GPS systems etc. These converters feature DB9 male connectors for the RS-232 connection and a USB type A male connector for the PC or laptop connection. Each converter ships with a driver/installation CD.

| | | |
|---------|--|-------|
| UMC-201 | USB to RS-232 Converter Cable, 1 meter | 29.95 |
| UMC-102 | USB to RS-232 Converter, 2 RS-232 DB9 Male | 44.95 |
| UMC-104 | USB to RS-232 Converter, 4 RS-232 DB9 Male | 75.95 |

USB to RS-232/422/485 Converter

The CVTR-I-7561 is a rugged yet cost-effective module that is used for transferring serial data over USB. This converter allows you to connect your serial devices to systems using a USB interface such as a PC. The CVTR-I-7561 contains a Self Tuner chip, which auto-tunes the baud rate and data format to the RS-485 network. CVTR-I-7561 module derives its power from the USB port and does not require an external power supply. This versatile converter also features a high-speed 115.2 Kb/s transmission rate, and supports a multitude of O.S. independent RS-232/422/485 Ports. Power supply sold separately.

| | | |
|-------------|---------------------------------|--------|
| CVTR-I-7561 | USB to RS-232/422/485 Converter | 125.00 |
|-------------|---------------------------------|--------|

USB to GPIB Converter Cable

The USB-488 is a USB to GPIB Controller Module that converts any PC with a USB interface into a full-function, IEEE 488.2 Bus Controller. The unit performs all of the basic IEEE-488.1 functions such as talker, listener and system controller. Its IEEE-488.2 controller routines make it fully compliant with the IEEE 488.2 specification. The USB-488 module is a Plug and Play USB peripheral that supports Microsoft Windows 98SE/ME/2000/XP operating systems. The driver includes National Instruments' style 488.1 'ib' and 488.2 command Sets. Additionally the driver provides support for Visual Basic and C/C++ language programs and is compatible with National Instruments' VISA and LabView.

| | | |
|---------|-----------------------------|--------|
| USB-488 | USB to GPIB Converter Cable | 495.00 |
|---------|-----------------------------|--------|

Tripp Lite USB 2.0 Data Transfer Cable

Tripp Lite's 6ft, U233-006-PP-R, High-Speed USB File Transfer Adapter, is the premier file and data sharing solution for PC users. The EasySuite utility software is already embedded on the High-Speed USB File Transfer Adapter and will automatically load onto your system. Transfer e-mail, music, photos, videos and document files from one computer to another, at speeds up to 480 Mbps. Compatible with Windows 2000, XP, Vista and Windows 7, the High-Speed USB File Transfer Adapter is ideal for those transferring important files to a new computer and also allows you to quickly transfer music or video files to a friend's computer.

| | | |
|------------------|--|-------|
| TL-U233-006-PP-R | Tripp Lite USB 2.0 Data Transfer Cable | 37.95 |
|------------------|--|-------|

✓RoHS USB 2.0 Active Extension Cable Type A Male/Female 5 Meter

The TL-U026-016 is a 16-ft. USB Certified 2.0 active extension cable that is bus powered and can be used to increase the length of a USB device without the worry of signal loss and potential performance problems. USB limits a cable's length to 16 feet. Any length over 16 feet requires the use of an active cable such as this one. This cable has a signal booster built in. The overall cable length can be extended up to 80 feet by daisy chaining up to 5 of these active cables. The cable must be plugged directly into a USB port, either on the PC or a hub.

| | | |
|-------------|--|-------|
| TL-U026-016 | USB 2.0 Active Extension Cable, Type A Male / Female, 5.0m | 21.49 |
|-------------|--|-------|

✓RoHS USB Extender - Extends USB Signals to 50 Meters

Extend USB signals up to 50 meters using standard Cat5/5e/6 cable! This competitively priced USB extender features a built in buffer and actively regenerates USB signals to preserve data integrity. These extenders are great for use with security and surveillance video, PC digital audio systems and other devices with USB interface that are located in far away locations.

| | | |
|----------------|--------------|-------|
| W01-EXT-USB-50 | USB Extender | 42.00 |
|----------------|--------------|-------|

| Item # | Description | List Price |
|--|---|------------|
| Icron USB Ranger® 2201/2204 USB 2.0 Extenders | | |
| The USB Ranger 2201 and 2204 provide USB 2.0 high speed extension, enabling USB 2.0 connections at up to 480Mbps over 100m/328ft of Cat 5 cabling. The Ranger 2201 and 2204 address the adverse operating environments ideal for ExtremeUSB® applications. Ranger 2201/2204 are also certified for demanding industrial environments: FCC/CE Class B certified, meets EN-61000 8kV ESD immunity and is housed in a robust metal enclosure. | | |
| ICR2201 | Icron USB 2.0 Ranger 2204 1 Port Extender | 329.00 |
| ICR2204 | Icron USB 2.0 Ranger 2204 4 Port Extender | 329.00 |

Icron USB 2.0 Ranger® 2101/2104

Icron's USB 2.0 Ranger® 2101 and 2104 extenders represent a significant milestone in the USB market supporting USB 2.0 peripheral devices at speeds up to 480 Mbps over a distance of 100m/330ft, doubling the extension distance of 50m/165ft of the previous generation. Powered by patented ExtremeUSB technology, the USB 2.0 Ranger 2101 supports a single device port; the USB 2.0 Ranger 2104 supports four device ports via an integrated hub. These USB extenders require AC power (included) at the remote REX end. Additionally an optional LEX power supply (sold separately) is available for USB ports that cannot provide the required 500mA current.

| | | |
|---------|---|--------|
| ICR2101 | Icron 1 Port 2.0 Ranger Cat. 5 USB Extender | 319.00 |
| ICR2104 | Icron 4 Port 2.0 Ranger Cat. 5 USB Extender | 349.00 |

Icron USB Ranger® 2212 Cat 5 USB 2.0 Extender with Remote Power

The USB Ranger 2212 is a remote powered, two port USB 2.0 extender which provides USB 2.0 connections at up to 480 Mbps over 100m/330ft of Cat 5 cabling. The Ranger 2212 delivers standard 500mA USB power over the Cat 5 extension link to the two port remote hub, eliminating the need to locate the remote USB devices near an AC power outlet and greatly increasing the ease of deployment for USB extension in industrial, medical and commercial applications. The Ranger 2212 is FCC/CE Class B certified and meets EN-61000 8kV ESD immunity.

| | | |
|---------|---|--------|
| ICR2212 | Icron USB 2.0 Ranger 2212 2 Port Extender with Remote Power | 369.00 |
|---------|---|--------|

Icron USB Ranger® 2244 and 2224 Fiber Optic USB 2.0 Extenders

The USB Ranger 2244 and 2224 four port USB 2.0 high speed extension solutions enable connectivity over 10km/6 miles of Single mode fiber optics (2244 model). These new products replace the Ranger 444 and Ranger 442 fiber optic extenders, adding support for USB 1.1 classic hosts and addressing the adverse operating environments ideal for ExtremeUSB® applications. These robust USB fiber extenders Ranger are also certified for demanding industrial environments and are FCC/CE Class B certified, meet EN-61000 16kV ESD immunity and utilize rugged metal enclosures.

| | | |
|---------|--|---------|
| ICR2224 | USB Ranger Multimode Fiber Extender (500m/1650 ft) | 899.00 |
| ICR2244 | USB Ranger Single mode Fiber Extender (10km/6 miles) | 1100.00 |

Icron Dual Mode DVI/USB KVM Extender

Powered by ExtremeLink™ Technology, the dual mode EL4500 KVM Extender provides DVI, audio, and USB 2.0 over a single Cat 5 (or better) cable or connection over a Local Area Network (LAN) using Rapid Pairing Protocol™ for easy, plug and play installation.

| | | |
|-----------|--------------------------------------|--------|
| EL4500-NA | Icron Dual Mode DVI/USB KVM Extender | 649.00 |
|-----------|--------------------------------------|--------|

Icron USB Rover® 1650/2650

The Icron 1650 and 2650 Rover products extend the range of USB devices up to 50 meters over UTP cable. These USB extenders support either one USB port (1650) or two USB ports (2650). Both the 1650 and 2650 do not require an external power supply since they transmit power and data over the same Category 5 UTP cable. These extenders are ideal for use with USB 1.1 keyboards and mice. The 1650 and 2650 provide support for any full-speed (12 Mbps) or low-speed (1.5 Mbps) USB device. Set includes both the local and remote units.

| | | |
|---------|---|--------|
| ICR1650 | Icron 1 Port Full-Speed 50 Meter USB Extender (Set) | 99.00 |
| ICR2650 | Icron 2 Port Full-Speed 50 Meter USB Extender (Set) | 110.00 |

Icron USB Rover® 200

The Icron USB Rover 200 is an active fiber optic USB 1.1 extension cable that supports any full-speed (12 Mbps) or low-speed (1.5 Mbps) USB device. Additionally, the Rover 200 provides electrical immunity and isolation between the host and peripheral device. The Rover 200 is available in lengths up to 40 meters. System includes local and remote units, integrated cable, North American power adapter and a user guide. Compatible with PC, MAC and SUN platforms.

| | | |
|-----------------|---|--------|
| ICR-USB200NA-10 | Icron USB Rover 200 10 Meter North American Power Adapter | 175.00 |
| ICR-USB200NA-20 | Icron USB Rover 200 20 Meter North American Power Adapter | 249.00 |
| ICR-USB200NA-30 | Icron USB Rover 200 30 Meter North American Power Adapter | 299.00 |
| ICR-USB200NA-40 | Icron USB Rover 200 40 Meter North American Power Adapter | 369.00 |



Same day shipping

Orders placed before 4:00 EST
ship the same day.



Firewire / DIN / SCSI and SATA Tutorial

■ What is Firewire?

Firewire is a high speed communication interconnect standard defined by IEEE-1394. It was originally developed to connect PCs to other PCs or to peripherals such as digital cameras, camcorders, scanners, etc. An attractive advantage is the devices are hot pluggable (live connection/disconnection without data loss or interruption).

■ What is SCSI?

Small Computer System Interface or SCSI is a standard and interface for transferring data between PCs and peripherals such as disk drives. Some SCSI interfaces are also found on peripherals such as scanners and CD drives.

■ What is SATA?

SATA or Serial ATA is a storage interface used to connect laptop and desktop computers or external mass storage devices

such as a hard disk drives or optical drives. SATA can support data transfer rates as high as 3.0 Gbps per device (depending on hardware used).

■ What is eSATA?

eSATA or external SATA, was developed in 2004 to provide external high speed connectivity to external storage devices. eSATA technology supports hot plugging and a maximum cable length of 2 meters.

■ What is Ultra ATA/133?

Ultra ATA is a high speed interface using parallel transmission to connect not only mass storage devices but other peripherals such as DVD-ROM drives, CD-ROM drives tape drives, and floppy drives.

■ What is DIN and Mini DIN?

DIN stands for Deutsches Institut für Normung which is the German standards organization that developed this interface.

DIN connectors are available in many configurations from 3 to 9 positions. Also there are several different versions of the 5 pin connector where the angle of the arc swept between the first and last pin can be 180°, 240° or 270°. The most common uses for DIN connectors are analog audio, AT keyboard and mouse connections and MIDI applications.

Mini DIN connectors were also developed by Deutsches Institut für Normung. These connectors are similar to the DIN series but feature a smaller diameter connector and are available in different styles (pin counts and pin orientation). Some popular applications for Mini DIN connectors include S-Video and PS/2 Keyboard and mouse interconnects.

Common Application Matrix

- SCSI, SATA, eSATA, Ultra ATA/133



Hard Disk Drive



External Storage

- Firewire



Camera

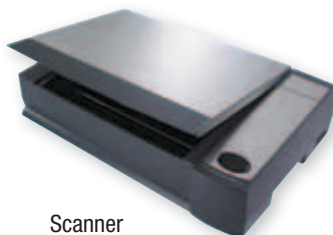

Scanner



Camcorder

- DIN and Mini DIN



Keyboard and Mouse



MIDI



S-Video



| Item # | Description | 1-9 | 10-24 | 25-99 | 100-249 | 250-499 |
|--------|-------------|-----|-------|-------|---------|---------|
|--------|-------------|-----|-------|-------|---------|---------|

✓RoHS External Serial ATA Cable Assemblies - Fully Shielded, Protect Against EMI/RFI

L-com's CAESA series of external Serial ATA cables provide fast data transfer speeds for external storage devices. SATA is now available "outside the box". These fully shielded cables provide extra protection from EMI/RFI and support speeds up to three Gigabits per second.

| | | | | | | |
|-----------|--|------|------|------|------|------|
| CAESA-05M | External Serial ATA Cable Assembly, 0.5m | 6.95 | 6.53 | 6.12 | 5.70 | 5.28 |
| CAESA-1M | External Serial ATA Cable Assembly, 1.0m | 7.95 | 7.47 | 7.00 | 6.52 | 6.04 |
| CAESA-2M | External Serial ATA Cable Assembly, 2.0m | 9.95 | 9.35 | 8.76 | 8.16 | 7.56 |

✓RoHS External Serial ATA to Latching SATA II Cable Assemblies, Fully Shielded

L-com's CAESA2 series of External SATA to SATA II latching cable assemblies connect eSATA external drives/enclosures to SATA II enabled systems. These robust assemblies feature fully shielded cables that provide extra protection from EMI/RFI and support speeds up to three Gigabits per second. The SATA II latching connector ensures a secure connection.

| | | | | | | |
|------------|--|------|------|------|------|------|
| CAESA2-05M | eSATA to SATA II Latching Cable Assembly, 0.5m | 6.95 | 6.53 | 6.12 | 5.70 | 5.28 |
| CAESA2-1M | eSATA to SATA II Latching Cable Assembly, 1.0m | 7.95 | 7.47 | 7.00 | 6.52 | 6.04 |
| CAESA2-2M | eSATA to SATA II Latching Cable Assembly, 2.0m | 9.95 | 9.35 | 8.76 | 8.16 | 7.56 |

✓RoHS SATA and eSATA Connector Covers for Male and Female Connectors, Pkg/10

These hard to find covers are perfect for protecting unused connector ports in any equipment as well as cable assembly connectors. Four part numbers are available - CVR-ESATA and CVRSATA cover cable assembly connectors, CAP-ESATA and CAPSATA cover computer/equipment ports. These covers attach easily and stay in place with a snug friction fit. Color is black.

| | | | | | | |
|-----------|---|------|------|------|------|------|
| CVR-SATA | Protective Cover for SATA Cable Assembly Connector, Pkg/10 | 5.50 | 5.06 | 4.62 | 4.18 | 3.74 |
| CVR-ESATA | Protective Cover for eSATA Cable Assembly Connector, Pkg/10 | 5.50 | 5.06 | 4.62 | 4.18 | 3.74 |
| CAPSATA | Protective Cover for SATA Computer/Connector Ports, Pkg/10 | 6.50 | 5.98 | 5.46 | 4.94 | 4.42 |
| CAP-ESATA | Protective Cover for eSATA Computer/Connector Ports, Pkg/10 | 6.50 | 5.98 | 5.46 | 4.94 | 4.42 |

✓RoHS Serial ATA (SATA) Cable Assemblies with Latching Connectors- Straight and Right Angle Connectors

L-com's latching Serial ATA cable assemblies provide a secure connection every time. These SATA assemblies feature two shielded 26 AWG pairs in a PVC jacket, gold plated contacts and two straight polarized seven position connectors. Both straight to straight and straight to right angle versions are offered. Custom lengths are available with modest minimum requirements. Call us today with your custom SATA requirements.

| | | | | | | |
|-----------|--|------|------|------|------|------|
| CASATL-8 | Latching Serial ATA Cable, Straight / Straight, 8.0in (20.3cm) | 3.75 | 3.45 | 3.15 | 2.85 | 2.55 |
| CASATL-12 | Latching Serial ATA Cable, Straight / Straight, 12.0in (30.4cm) | 3.95 | 3.63 | 3.32 | 3.00 | 2.69 |
| CASATL-16 | Latching Serial ATA Cable, Straight / Straight, 16.0in (40.6cm) | 4.15 | 3.82 | 3.49 | 3.15 | 2.82 |
| CASATL-18 | Latching Serial ATA Cable, Straight / Straight, 18.0in (45.7cm) | 4.25 | 3.91 | 3.57 | 3.23 | 2.89 |
| CASATL-24 | Latching Serial ATA Cable, Straight / Straight, 24.0in (61.0cm) | 4.60 | 4.23 | 3.86 | 3.50 | 3.13 |
| CASATL-36 | Latching Serial ATA Cable, Straight / Straight, 36.0in (91.4cm) | 5.25 | 4.83 | 4.41 | 3.99 | 3.57 |
| CASATL-8 | Latching Serial ATA Cable, Straight / Right Angle, 8.0in (20.3cm) | 4.25 | 3.91 | 3.57 | 3.23 | 2.89 |
| CASATL-12 | Latching Serial ATA Cable, Straight / Right Angle, 12.0in (30.4cm) | 4.45 | 4.09 | 3.74 | 3.38 | 3.03 |
| CASATL-16 | Latching Serial ATA Cable, Straight / Right Angle, 16.0in (40.6cm) | 4.65 | 4.28 | 3.91 | 3.53 | 3.16 |
| CASATL-18 | Latching Serial ATA Cable, Straight / Right Angle, 18.0in (45.7cm) | 4.75 | 4.37 | 3.99 | 3.61 | 3.23 |
| CASATL-24 | Latching Serial ATA Cable, Straight / Right Angle, 24.0in (61.0cm) | 5.10 | 4.69 | 4.28 | 3.88 | 3.47 |
| CASATL-36 | Latching Serial ATA Cable, Straight / Right Angle, 36.0in (91.4cm) | 5.75 | 5.29 | 4.83 | 4.37 | 3.91 |

✓RoHS Serial ATA Cable Assemblies - Straight to Straight and Straight to Right Angle Connectors

Serial ATA cables are replacing wide Parallel ATA ribbon cables in many applications. The Serial ATA cable is smaller, more flexible and easier to route inside a chassis. With the trend toward miniaturization, these characteristics are beneficial in many product designs. The cables feature two shielded 26 AWG pairs in a PVC jacket, gold plated contacts and polarized seven position connectors. Available in straight to straight and straight to right angle connector orientations in lengths of 0.5 and 1 meter.

| | | | | | | |
|-------------|--|------|------|------|------|------|
| CASATA-05M | Serial ATA Cable, Straight / Straight, 0.5m | 4.25 | 3.83 | 3.40 | 2.97 | 2.55 |
| CASATA-1M | Serial ATA Cable, Straight / Straight, 1.0m | 5.25 | 4.73 | 4.20 | 3.67 | 3.15 |
| CASATAR-05M | Serial ATA Cable, Straight / Right Angle, 0.5m | 4.75 | 4.28 | 3.80 | 3.32 | 2.85 |
| CASATAR-1M | Serial ATA Cable, Straight / Right Angle, 1.0m | 5.75 | 5.17 | 4.60 | 4.02 | 3.45 |

✓RoHS Serial ATA Extension Cable Assemblies (SATA) - Male to Female Connectors

These handy cables can be used to extend SATA cables as well as create space in tightly packed areas where bulky disk-on-modules (DOMs) are difficult to connect. These cables feature a bright red PVC jacket, gold contacts and are fully shielded.

| | | | | | | |
|--------------|--|------|------|------|------|------|
| CASATAEXT-12 | Serial ATA Extension Cable, 12" (30.4cm) | 4.25 | 3.91 | 3.57 | 3.23 | 2.89 |
| CASATAEXT-20 | Serial ATA Extension Cable, 20" (50.8cm) | 4.75 | 4.37 | 3.99 | 3.61 | 3.23 |

✓RoHS Slim SATA Cables

Slim SATA cables are now available for slimline SATA drives. A compact power and data connector plugs directly into the slimline data drive and splits into a standard latching SATA cable plus a 4 position power connector.

| | | | | | | |
|----------|-------------------------------|------|------|------|------|------|
| CASSA-8 | Slim SATA Cable, 8" (20.3cm) | 7.50 | 6.90 | 6.30 | 5.70 | 5.10 |
| CASSA-18 | Slim SATA Cable, 18" (45.7cm) | 8.00 | 7.36 | 6.72 | 6.08 | 5.44 |

✓RoHS Ultra ATA 133 Cables - 80 Cond. Round Shielded Cable with Three 40 Signal/40 Ground IDE Connectors

Connectors are IDE 40 signal plus 40 ground, color coded and polarized for easy plug in. Also, these cables are compatible with ATA 100, 66, 33 drives and many CD-ROMS, zip drives and tape drives. See diagram below for connector spacing.

| | | | | | | |
|--------------|---|------|------|------|------|------|
| CAATA133-324 | Ultra ATA133 Cable, 3 Connector, 24" (61.0cm) | 8.95 | 8.23 | 7.52 | 6.80 | 6.09 |
| CAATA133-336 | Ultra ATA133 Cable, 3 Connector, 36" (91.4cm) | 9.95 | 9.15 | 8.36 | 7.56 | 6.77 |

Ultra ATA 133 Cable Spacing

| Part No. | Length | | | System Board | Slave | Primary |
|--------------|----------------|--------------|----------------|--------------|-------|---------|
| | L1 | L2 | L3 | | | |
| CAATA133-324 | 16" (40.6cm) | 8" (20.3cm) | 24" (61.0cm) | | | |
| CAATA133-336 | 23.5" (59.7cm) | 12" (30.5cm) | 35.5" (90.2cm) | | | |

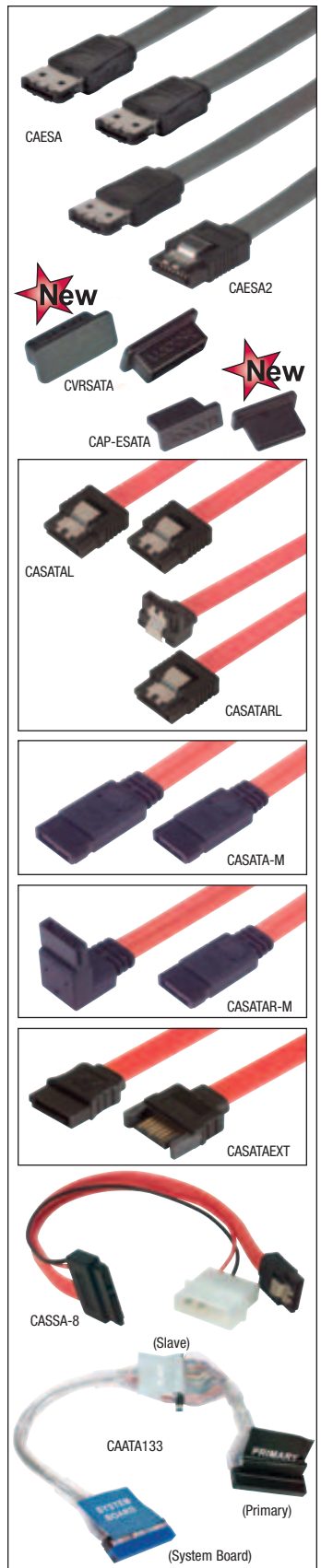

Free technical support

Call toll free at 1-800-343-1455

if you have questions about your application.



| Item # | Description | 1-9 | 10-24 | 25-99 | 100-249 | 250-499 |
|---|---|-------|-------|-------|---------|---------|
| IEEE-1394 Firewire Cable Assemblies - Transmission Rates to 400 Mbps | | | | | | |
| Highest quality Firewire cables allow for transfer rates up to 400 Mbps and meet the IEEE-1394 specification. These cables allow for simple Plug and Play connections for devices such as printers, scanners, digital cameras and other firewire peripherals. They can also be used to link two computers together for file sharing. Twisted pair data lines help reduce crosstalk while 22 AWG power conductors enable maximum power transfer from host to peripheral. | | | | | | |
| ✓RoHS IEEE-1394 Firewire Cable, Type 1 - Type 1, PVC Jacket, 30 Microinches Gold | | | | | | |
| CSM94-05M | IEEE-1394 Firewire Cable, Type 1 - Type 1, 0.5m | 10.95 | 9.86 | 8.76 | 7.66 | 6.57 |
| CSM94-1M | IEEE-1394 Firewire Cable, Type 1 - Type 1, 1.0m | 12.45 | 11.21 | 9.96 | 8.71 | 7.47 |
| CSM94-2M | IEEE-1394 Firewire Cable, Type 1 - Type 1, 2.0m | 15.45 | 13.90 | 12.36 | 10.81 | 9.27 |
| CSM94-3M | IEEE-1394 Firewire Cable, Type 1 - Type 1, 3.0m | 18.45 | 16.61 | 14.76 | 12.91 | 11.07 |
| CSM94-5M | IEEE-1394 Firewire Cable, Type 1 - Type 1, 5.0m | 24.45 | 22.00 | 19.56 | 17.11 | 14.67 |
| ✓RoHS IEEE-1394 Firewire Cable, Type 1 - Type 2, PVC Jacket, 30 Microinches Gold | | | | | | |
| CSM94-05M2 | IEEE-1394 Firewire Cable, Type 1 - Type 2, 0.5m | 10.95 | 9.86 | 8.76 | 7.66 | 6.57 |
| CSM94-1M2 | IEEE-1394 Firewire Cable, Type 1 - Type 2, 1.0m | 12.45 | 11.21 | 9.96 | 8.71 | 7.47 |
| CSM94-2M2 | IEEE-1394 Firewire Cable, Type 1 - Type 2, 2.0m | 15.45 | 13.90 | 12.36 | 10.81 | 9.27 |
| CSM94-3M2 | IEEE-1394 Firewire Cable, Type 1 - Type 2, 3.0m | 18.45 | 16.61 | 14.76 | 12.91 | 11.07 |
| CSM94-5M2 | IEEE-1394 Firewire Cable, Type 1 - Type 2, 5.0m | 24.45 | 22.00 | 19.56 | 17.11 | 14.67 |
| ✓RoHS IEEE-1394 Firewire Cable, Type 2 - Type 2, PVC Jacket, 30 Microinches Gold | | | | | | |
| CSM94-05M3 | IEEE-1394 Firewire Cable, Type 2 - Type 2, 0.5m | 10.95 | 9.86 | 8.76 | 7.66 | 6.57 |
| CSM94-1M3 | IEEE-1394 Firewire Cable, Type 2 - Type 2, 1.0m | 11.95 | 10.75 | 9.56 | 8.36 | 7.17 |
| CSM94-2M3 | IEEE-1394 Firewire Cable, Type 2 - Type 2, 2.0m | 13.95 | 12.55 | 11.16 | 9.76 | 8.37 |
| CSM94-3M3 | IEEE-1394 Firewire Cable, Type 2 - Type 2, 3.0m | 15.95 | 14.36 | 12.76 | 11.16 | 9.57 |
| CSM94-5M3 | IEEE-1394 Firewire Cable, Type 2 - Type 2, 5.0m | 19.95 | 17.95 | 15.96 | 13.96 | 11.97 |
| ✓RoHS IEEE-1394 Firewire Extension Cable, Type 1 Connectors, PVC Jacket, 30 Microinches Gold | | | | | | |
| CSM94X-1M | IEEE-1394 Firewire Extension Cable, Type 1 - Type 1, 1.0m | 13.95 | 12.55 | 11.16 | 9.76 | 8.37 |
| CSM94X-2M | IEEE-1394 Firewire Extension Cable, Type 1 - Type 1, 2.0m | 16.95 | 15.25 | 13.56 | 11.86 | 10.17 |
| CSM94X-3M | IEEE-1394 Firewire Extension Cable, Type 1 - Type 1, 3.0m | 19.95 | 17.95 | 15.96 | 13.96 | 11.97 |
| IEEE-1394b Firewire Cable Assemblies - Transmission Rates to 800 Mbps | | | | | | |
| This version of Firewire cable assemblies utilizes a 9 position connector that is compliant with the IEEE-1394b standard. These cables can double the transmission rates of the traditional IEEE-1394a cable assemblies. Cable construction features two individually shielded 26 AWG data pairs plus two 22 AWG power conductors with an overall foil/braid shield and molded backshells. Color is Black. | | | | | | |
| ✓RoHS IEEE-1394b Firewire Cable, Type B - Type 1, PVC Jacket, 30 Microinches Gold | | | | | | |
| CSM94B1-1M | IEEE-1394b Firewire Cable, Type B - Type 1, 1.0m | 18.95 | 17.05 | 15.16 | 13.26 | 11.37 |
| CSM94B1-2M | IEEE-1394b Firewire Cable, Type B - Type 1, 2.0m | 22.95 | 20.66 | 18.36 | 16.06 | 13.77 |
| CSM94B1-3M | IEEE-1394b Firewire Cable, Type B - Type 1, 3.0m | 26.95 | 24.25 | 21.56 | 18.86 | 16.17 |
| CSM94B1-5M | IEEE-1394b Firewire Cable, Type B - Type 1, 5.0m | 34.95 | 31.46 | 27.96 | 24.46 | 20.97 |
| ✓RoHS IEEE-1394b Firewire Cable, Type B - Type 2, PVC Jacket, 30 Microinches Gold | | | | | | |
| CSM94B2-1M | IEEE-1394b Firewire Cable, Type B - Type 2, 1.0m | 18.95 | 17.05 | 15.16 | 13.26 | 11.37 |
| CSM94B2-2M | IEEE-1394b Firewire Cable, Type B - Type 2, 2.0m | 22.95 | 20.66 | 18.36 | 16.06 | 13.77 |
| CSM94B2-3M | IEEE-1394b Firewire Cable, Type B - Type 2, 3.0m | 26.95 | 24.25 | 21.56 | 18.86 | 16.17 |
| CSM94B2-5M | IEEE-1394b Firewire Cable, Type B - Type 2, 5.0m | 34.95 | 31.46 | 27.96 | 24.46 | 20.97 |
| ✓RoHS IEEE-1394b Firewire Cable, Type B - Type B, PVC Jacket, 30 Microinches Gold | | | | | | |
| CSM94BB-1M | IEEE-1394b Firewire Cable, Type B - Type B, 1.0m | 18.95 | 17.05 | 15.16 | 13.26 | 11.37 |
| CSM94BB-2M | IEEE-1394b Firewire Cable, Type B - Type B, 2.0m | 22.95 | 20.66 | 18.36 | 16.06 | 13.77 |
| CSM94BB-3M | IEEE-1394b Firewire Cable, Type B - Type B, 3.0m | 26.95 | 24.25 | 21.56 | 18.86 | 16.17 |
| CSM94BB-5M | IEEE-1394b Firewire Cable, Type B - Type B, 5.0m | 34.95 | 31.46 | 27.96 | 24.46 | 20.97 |
| ✓RoHS Waterproof IEEE-1394 Firewire Cable Assemblies - IP67 Rated, Male / Male or Male / Female | | | | | | |
| L-com now offers IP67 solutions for your harsh environment IEEE-1394 Firewire applications. These robust assemblies feature a specialized IP67 rated 6 position male or female connector on one end and a standard 6 pin male connector on the other end. These assemblies are perfect for applications where dust and moisture are prevalent and can be used to connect to enclosures, panels, or directly to peripherals or PCs. | | | | | | |
| WP946PMM-2M | IEEE-1394 Waterproof Firewire Cable, Male / Male, 2.0m | 20.00 | 19.60 | 18.80 | 17.60 | 15.00 |
| WP946PMM-5M | IEEE-1394 Waterproof Firewire Cable, Male / Male, 5.0m | 23.00 | 22.54 | 21.62 | 20.24 | 17.25 |
| WP946PMF-05M | IEEE-1394 Waterproof Firewire Cable, Male / Female, 0.5m | 18.50 | 18.13 | 17.39 | 16.28 | 13.88 |
| WP946PMF-2M | IEEE-1394 Waterproof Firewire Cable, Male / Female, 2.0m | 20.00 | 19.60 | 18.80 | 17.60 | 15.00 |
| WP946PMF-5M | IEEE-1394 Waterproof Firewire Cable, Male / Female, 5.0m | 23.00 | 22.54 | 21.62 | 20.24 | 17.25 |
| WPUSB-CVR | Waterproof USB/Firewire Cover with Metal Lanyard | 4.35 | 4.09 | 3.83 | 3.57 | 3.31 |
| WPCVR-USB-1394 | Waterproof USB/Firewire Cover with Rubber Lanyard | 4.35 | 4.09 | 3.83 | 3.57 | 3.31 |
| WPGASKET-13/16 | EPDM Rubber Gasket for Housing Size 13/16, Pkg/10 | 2.25 | 2.07 | 1.89 | 1.71 | 1.53 |
| WPNUIT-13/16-28 | Nut For WP Housing Size 13/16-28, Pkg/10 | 5.25 | 4.83 | 4.41 | 3.99 | 3.57 |



What is Firewire?

Firewire is an emerging high speed communication interconnect standard defined by IEEE-1394. It was originally developed to connect PCs to other PCs or to peripherals such as digital cameras, camcorders, scanners, etc. Current applications include automotive, telecom, data acquisition, aerospace and a host of others. An attractive advantage is devices are hot pluggable meaning live connection/disconnection without data loss or interruption.

Firewire Cable Construction

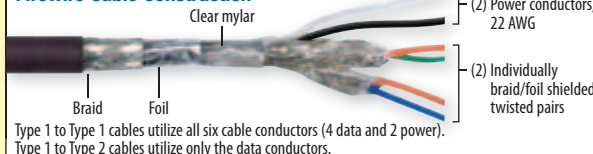

Connectors



Type 1 Plug



Type 1 Jack

• Type 1 (6 position) connectors are typically located on computers and hubs.



Type 2 Plug



Type 2 Jack

• Type 2 (4 position) connectors are commonly found on peripheral devices.



Type B Plug



Type B Jack

• Type B (9 position) connectors are commonly found on computers and hubs.

| Item # | Description | 1-9 | 10-24 | 25-99 | 100-249 | 250-499 |
|--|--|-------|-------|-------|---------|---------|
|  IEEE-1394 Firewire Latching Cable Assemblies, Type 1 – Type 1 | | | | | | |
| These assemblies utilize L-com's CN1394L-1 latching Type 1/6 position connector on both ends of the cable. The latching connector provides mechanical retention to mating connectors providing a secure connection every time. It is easy to un-mate by depressing the release mechanism and supports Firewire 400 Mbps speeds. L-com can manufacture custom cable assemblies with low minimum quantity requirements and short lead times. | | | | | | |
| CSM94L-05M | IEEE-1394 Firewire Latching Cable, Type 1 Male - Type 1 Male, 0.5m | 18.45 | 18.08 | 17.71 | 17.34 | 16.97 |
| CSM94L-1M | IEEE-1394 Firewire Latching Cable, Type 1 Male - Type 1 Male, 1.0m | 19.95 | 19.55 | 19.15 | 18.75 | 18.35 |
| CSM94L-2M | IEEE-1394 Firewire Latching Cable, Type 1 Male - Type 1 Male, 2.0m | 22.95 | 22.49 | 22.03 | 21.57 | 21.11 |
| CSM94L-3M | IEEE-1394 Firewire Latching Cable, Type 1 Male - Type 1 Male, 3.0m | 25.95 | 25.43 | 24.91 | 24.39 | 23.87 |
| CSM94L-5M | IEEE-1394 Firewire Latching Cable, Type 1 Male - Type 1 Male, 5.0m | 31.95 | 31.31 | 30.67 | 30.03 | 29.39 |

IEEE-1394 Firewire Latching Male Connector, Type 1 (6 Position)

L-com's CN1394L-1 IEEE-1394 Firewire connector is a unique latching male connector that provides mechanical retention to mating connectors providing a secure connection. This latching connector is easy to un-mate by depressing the release mechanism and supports Firewire 400 Mbps speeds. L-com can manufacture custom cable assemblies using this connector with low minimum quantity requirements and short lead times. Or, do it yourself with these easy to solder connectors.

| | | | | | | |
|-----------|---|-------|-------|------|------|------|
| CN1394L-1 | IEEE-1394 Firewire Connector, Type 1 Male | 10.95 | 10.29 | 9.64 | 8.98 | 8.32 |
|-----------|---|-------|-------|------|------|------|

IEEE-1394 Firewire Adapters - Molded and Fully Shielded

These adapters allow conversion from IEEE-1394 Type 1 (6 pin) to Type 2 (4 pin) and vice versa. Two versions are offered to solve mismatched Firewire connector combinations. Featuring a durable fully molded design with internal shielding that protects signals from EMI/RFI interference.

| | | | | | | |
|----------|---|------|------|------|------|------|
| FWA010FM | IEEE-1394 Firewire Adapter, Type 1 Female - Type 2 Male | 6.50 | 5.98 | 5.46 | 4.94 | 4.42 |
| FWA011MF | IEEE-1394 Firewire Adapter, Type 1 Male - Type 2 Female | 6.50 | 5.98 | 5.46 | 4.94 | 4.42 |

IEEE-1394 Firewire Shielded Panel Mount Couplers, Type 1 Connectors

This coupler provides a practical and cost effective way to feed Firewire cables through a panel or enclosure. A unique mounting flange makes these units usable in virtually any panel thickness. Features two Type 1 (6 position) female connectors and metal housing. Recommended 4-40 mounting screws must be purchased separately.

| | | | | | | |
|-------------|--|------|------|------|------|------|
| ECF504-94MS | IEEE-1394 Firewire Shielded Coupler, Type 1 Connectors | 8.95 | 8.77 | 8.41 | 7.88 | 6.71 |
| ECF440 | Machine Screws, 4-40 x 5/16", Pkg/100 | 4.35 | 4.00 | 3.65 | 3.31 | 2.96 |

IEEE-1394 Firewire Connector Covers, 6 and 4 Position - Protect Unused Ports, Pkg/10

These covers are perfect for protecting unused female ports in our panel mount couplers or any expensive equipment from physical damage, dirt and dust. Made from soft ABS, these covers attach easily and stay in place with a snug friction fit. Color is Black.

| | | | | | | |
|------------|--|------|------|------|------|------|
| CAP1394-4P | IEEE-1394 Firewire Protective Cover for Type 2 Jacks, Pkg/10 | 6.50 | 5.98 | 5.46 | 4.94 | 4.42 |
| CAP1394-6P | IEEE-1394 Firewire Protective Cover for Type 1 Jacks, Pkg/10 | 6.50 | 5.98 | 5.46 | 4.94 | 4.42 |

| Item # | Description | List Price |
|--------|-------------|------------|
|--------|-------------|------------|

Gefen IEEE-1394a/b Firewire Repeaters

The GFN-FW-141/2 Firewire Repeaters work by repeating the Firewire signal and doubling the distance of any Firewire Cable. These units enable Firewire devices to be placed far from the computer for those applications which require long distance connectivity. The Firewire Repeater is placed at the end of each Firewire cable; you can use any combination of Firewire extension cables to extend up to 250 ft. Features include transfer rates of 100/200/400 and up to 800 Mbps using the GFN-FW-142, compliant with IEEE-1394.a & b Standards, shielded plastic case and a manufacturer's 1-year warranty.

| | | |
|------------|---------------------------------------|-------|
| GFN-FW-141 | Gefen IEEE-1394 Firewire Repeater | 79.00 |
| GFN-FW-142 | Gefen IEEE-1394 Firewire Repeater 800 | 99.00 |

Zonet 3+1 Port IEEE-1394 Firewire PCI Card

The Zonet ZFN2601 provides an economical and easy way to add three IEEE 1394 Firewire ports to your PC. This versatile PCI card supports Serial Bus data rates of 100, 200, and 400 Mbps. Plug and play installation insures fast access to your Firewire devices. Great for connecting DV Camcorders, scanners external hard drives, and other Firewire peripherals. Includes a manufacturer's 1-year warranty.

| | | |
|---------|--|-------|
| ZFN2601 | Zonet 3+1 Port IEEE-1394 Firewire PCI Card | 19.75 |
|---------|--|-------|

Zonet 4 Port USB 2.0/2 Port Firewire PCI Combo Card

The ZN-ZUC2401 is a flexible and versatile PCI card featuring three USB 2.0 and 2 IEEE-1394 Firewire ports to your PC. This easy to install, Plug and Play PCI card supports USB data rates of 1.5/12/480 Mbps as well as Firewire data speeds of 100/200/400 Mbps. Windows 98SE/ME/2000/XP/Vista operating systems are supported. Includes a manufacturer's 1-year warranty.

| | | |
|------------|---|-------|
| ZN-ZUC2401 | Zonet 4 Port USB 2.0 / 2 Port Firewire PCI Combo Card | 39.00 |
|------------|---|-------|

Zonet 3 Port IEEE-1394 Firewire 32-Bit CardBus Type-II PC Card

The ZN-ZUN2300 is a 32-Bit CardBus Type-II PC Card that provides three IEEE-1394 Firewire ports. This PC Card can be used to add three Firewire ports to your Laptop's CardBus/Type-II slot. Plug and Play installation insures easy installation. Includes a 1-year manufacturer's warranty and supports Windows 98SE/Me/2000/XP.

| | | |
|------------|--|-------|
| ZN-ZUN2300 | Zonet 3 Port IEEE-1394 Firewire 32-Bit CardBus Type-II PC Card | 35.00 |
|------------|--|-------|

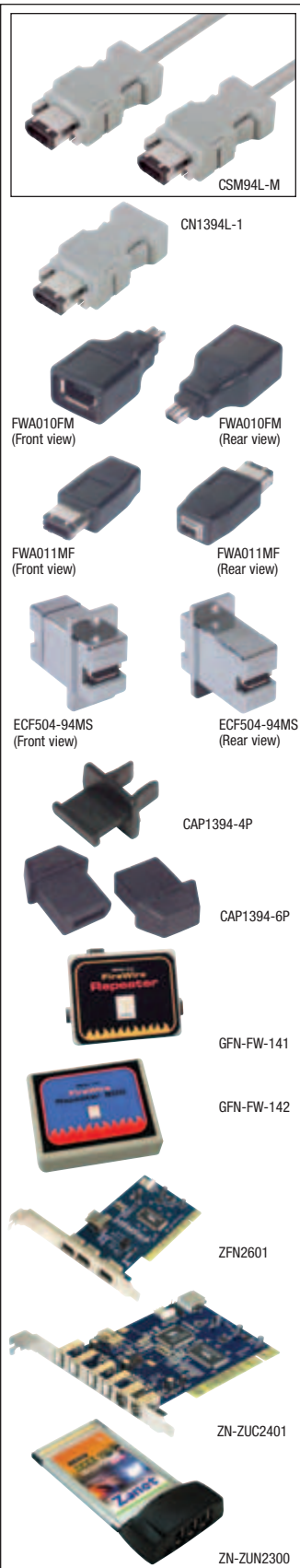

We want to help you!

See a complete list of free tips, tutorials and videos at L-com.com/Tips

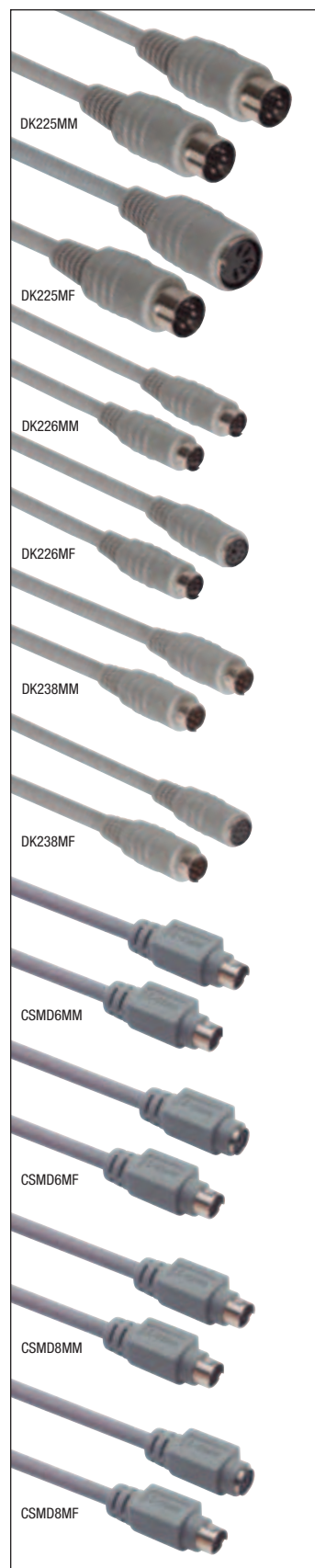

| Item # | Description | 1-9 | 10-24 | 25-99 | 100-249 | 250-499 |
|--------|-------------|-----|-------|-------|---------|---------|
|--------|-------------|-----|-------|-------|---------|---------|

DIN and Mini DIN Cables for Computer Keyboards, Mice and Other Uses

These Premium DK Series are the finest DIN/Mini DIN cables on the market. As the illustration reveals, the painstaking attention to detail beneath the surface makes the difference. All DK cables listed are wired straight-thru, fully populated, double shielded (copper braid and aluminum mylar), 24 AWG and fully over molded. Color: Gray.

Common DIN and Mini DIN Jack Uses

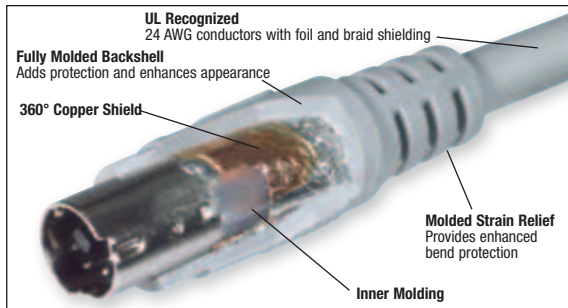

✓RoHS Premium DIN 5 Cables - Fully Populated - Double Shielded

| | | | | | | |
|------------|---|-------|-------|-------|-------|-------|
| DK225MM-3 | Molded Cable, DIN 5 Male / Male, 3.0ft (0.9m) | 6.75 | 6.34 | 5.94 | 5.54 | 5.13 |
| DK225MM-6 | Molded Cable, DIN 5 Male / Male, 6.0ft (1.8m) | 9.75 | 9.16 | 8.58 | 8.00 | 7.41 |
| DK225MM-10 | Molded Cable, DIN 5 Male / Male, 10.0ft (3.0m) | 13.75 | 12.92 | 12.10 | 11.28 | 10.45 |
| DK225MM-20 | Molded Cable, DIN 5 Male / Male, 20.0ft (6.0m) | 23.75 | 22.32 | 20.90 | 19.48 | 18.05 |
| DK225MM-25 | Molded Cable, DIN 5 Male / Male, 25.0ft (7.6m) | 28.75 | 27.02 | 25.30 | 23.58 | 21.85 |
| DK225MF-3 | Molded Extension Cable, DIN 5, Male / Female, 3.0ft (0.9m) | 6.75 | 6.34 | 5.94 | 5.54 | 5.13 |
| DK225MF-6 | Molded Extension Cable, DIN 5, Male / Female, 6.0ft (1.8m) | 9.75 | 9.16 | 8.58 | 8.00 | 7.41 |
| DK225MF-10 | Molded Extension Cable, DIN 5, Male / Female, 10.0ft (3.0m) | 13.75 | 12.92 | 12.10 | 11.28 | 10.45 |
| DK225MF-20 | Molded Extension Cable, DIN 5, Male / Female, 20.0ft (6.0m) | 23.75 | 22.32 | 20.90 | 19.48 | 18.05 |
| DK225MF-25 | Molded Extension Cable, DIN 5, Male / Female, 25.0ft (7.6m) | 28.75 | 27.02 | 25.30 | 23.58 | 21.85 |

✓RoHS Premium Mini DIN 6 Cables - Fully Populated - Double Shielded

| | | | | | | |
|------------|---|-------|-------|-------|-------|-------|
| DK226MM-1 | Molded Cable, Mini DIN 6 Male / Male, 1.0ft (0.3m) | 6.95 | 6.53 | 6.12 | 5.70 | 5.28 |
| DK226MM-2 | Molded Cable, Mini DIN 6 Male / Male, 2.0ft (0.6m) | 7.95 | 7.47 | 7.00 | 6.52 | 6.04 |
| DK226MM-3 | Molded Cable, Mini DIN 6 Male / Male, 3.0ft (0.9m) | 8.95 | 8.41 | 7.88 | 7.34 | 6.80 |
| DK226MM-6 | Molded Cable, Mini DIN 6 Male / Male, 6.0ft (1.8m) | 11.95 | 11.23 | 10.52 | 9.80 | 9.08 |
| DK226MM-10 | Molded Cable, Mini DIN 6 Male / Male, 10.0ft (3.0m) | 15.95 | 14.99 | 14.04 | 13.08 | 12.12 |
| DK226MM-15 | Molded Cable, Mini DIN 6 Male / Male, 15.0ft (4.6m) | 20.95 | 19.69 | 18.44 | 17.18 | 15.92 |
| DK226MM-20 | Molded Cable, Mini DIN 6 Male / Male, 20.0ft (6.0m) | 25.95 | 24.39 | 22.84 | 21.28 | 19.72 |
| DK226MM-25 | Molded Cable, Mini DIN 6 Male / Male, 25.0ft (7.6m) | 30.95 | 29.09 | 27.24 | 25.38 | 23.52 |
| DK226MF-3 | Molded Extension Cable, Mini DIN 6 Male / Female, 3.0ft (0.9m) | 8.95 | 8.41 | 7.88 | 7.34 | 6.80 |
| DK226MF-6 | Molded Extension Cable, Mini DIN 6 Male / Female, 6.0ft (1.8m) | 11.95 | 11.23 | 10.52 | 9.80 | 9.08 |
| DK226MF-10 | Molded Extension Cable, Mini DIN 6 Male / Female, 10.0ft (3.0m) | 15.95 | 14.99 | 14.04 | 13.08 | 12.12 |
| DK226MF-15 | Molded Extension Cable, Mini DIN 6 Male / Female, 15.0ft (4.6m) | 20.95 | 19.69 | 18.44 | 17.18 | 15.92 |
| DK226MF-20 | Molded Extension Cable, Mini DIN 6 Male / Female, 20.0ft (6.0m) | 25.95 | 24.39 | 22.84 | 21.28 | 19.72 |
| DK226MF-25 | Molded Extension Cable, Mini DIN 6 Male / Female, 25.0ft (7.6m) | 30.95 | 29.09 | 27.24 | 25.38 | 23.52 |

✓RoHS Premium Mini DIN 8 Cables - Fully Populated - Double Shielded

| | | | | | | |
|------------|---|-------|-------|-------|-------|-------|
| DK238MM-1 | Molded Cable, Mini DIN 8 Male / Male, 1.0ft (0.3m) | 8.70 | 8.18 | 7.66 | 7.13 | 6.61 |
| DK238MM-2 | Molded Cable, Mini DIN 8 Male / Male, 2.0ft (0.6m) | 9.70 | 9.12 | 8.54 | 7.95 | 7.37 |
| DK238MM-3 | Molded Cable, Mini DIN 8 Male / Male, 3.0ft (0.9m) | 10.70 | 10.06 | 9.42 | 8.77 | 8.13 |
| DK238MM-6 | Molded Cable, Mini DIN 8 Male / Male, 6.0ft (1.8m) | 13.70 | 12.88 | 12.06 | 11.23 | 10.41 |
| DK238MM-10 | Molded Cable, Mini DIN 8 Male / Male, 10.0ft (3.0m) | 17.70 | 16.64 | 15.58 | 14.51 | 13.45 |
| DK238MM-15 | Molded Cable, Mini DIN 8 Male / Male, 15.0ft (4.6m) | 22.70 | 21.34 | 19.98 | 18.61 | 17.25 |
| DK238MM-20 | Molded Cable, Mini DIN 8 Male / Male, 20.0ft (6.0m) | 27.70 | 26.04 | 24.38 | 22.71 | 21.05 |
| DK238MM-25 | Molded Cable, Mini DIN 8 Male / Male, 25.0ft (7.6m) | 32.70 | 30.74 | 28.78 | 26.81 | 24.85 |
| DK238MF-3 | Molded Extension Cable, Mini DIN 8 Male / Female, 3.0ft (0.9m) | 10.70 | 10.06 | 9.42 | 8.77 | 8.13 |
| DK238MF-6 | Molded Extension Cable, Mini DIN 8 Male / Female, 6.0ft (1.8m) | 13.70 | 12.88 | 12.06 | 11.23 | 10.41 |
| DK238MF-10 | Molded Extension Cable, Mini DIN 8 Male / Female, 10.0ft (3.0m) | 17.70 | 16.64 | 15.58 | 14.51 | 13.45 |
| DK238MF-15 | Molded Extension Cable, Mini DIN 8 Male / Female, 15.0ft (4.6m) | 22.70 | 21.34 | 19.98 | 18.61 | 17.25 |
| DK238MF-20 | Molded Extension Cable, Mini DIN 8 Male / Female, 20.0ft (6.0m) | 27.70 | 26.04 | 24.38 | 22.71 | 21.05 |
| DK238MF-25 | Molded Extension Cable, Mini DIN 8 Male / Female, 25.0ft (7.6m) | 32.70 | 30.74 | 28.78 | 26.81 | 24.85 |

Economy Mini DIN Cables - Shielded, Molded, Fully Populated

These cables provide an economical choice suitable for many applications and are comparable with most cables on the market. Available with Mini DIN 6 or 8 position connectors. Construction features durable PVC mold, 28 AWG conductors and 360 degree foil shield. Color: Gray.

✓RoHS Economy Mini DIN 6 Cables - Male to Male and Male to Female

| | | | | | | |
|------------|---|-------|-------|-------|------|------|
| CSMD6MM-3 | Economy Molded Cable, Mini DIN 6 Male / Male, 3.0ft (0.9m) | 4.45 | 4.18 | 3.92 | 3.65 | 3.38 |
| CSMD6MM-6 | Economy Molded Cable, Mini DIN 6 Male / Male, 6.0ft (1.8m) | 5.50 | 5.17 | 4.84 | 4.51 | 4.18 |
| CSMD6MM-10 | Economy Molded Cable, Mini DIN 6 Male / Male, 10.0ft (3.0m) | 6.90 | 6.49 | 6.07 | 5.66 | 5.24 |
| CSMD6MM-25 | Economy Molded Cable, Mini DIN 6 Male / Male, 25.0ft (7.6m) | 12.15 | 11.42 | 10.69 | 9.96 | 9.23 |
| CSMD6MF-3 | Economy Molded Cable, Mini DIN 6 Male / Female, 3.0ft (0.9m) | 4.45 | 4.18 | 3.92 | 3.65 | 3.38 |
| CSMD6MF-6 | Economy Molded Cable, Mini DIN 6 Male / Female, 6.0ft (1.8m) | 5.50 | 5.17 | 4.84 | 4.51 | 4.18 |
| CSMD6MF-10 | Economy Molded Cable, Mini DIN 6 Male / Female, 10.0ft (3.0m) | 6.90 | 6.49 | 6.07 | 5.66 | 5.24 |
| CSMD6MF-25 | Economy Molded Cable, Mini DIN 6 Male / Female, 25.0ft (7.6m) | 12.15 | 11.42 | 10.69 | 9.96 | 9.23 |

✓RoHS Economy Mini DIN 8 Cables - Male to Male and Male to Female

| | | | | | | |
|------------|---|-------|-------|-------|-------|-------|
| CSMD8MM-3 | Economy Molded Cable, Mini DIN 8 Male / Male, 3.0ft (0.9m) | 5.60 | 5.26 | 4.93 | 4.59 | 4.26 |
| CSMD8MM-6 | Economy Molded Cable, Mini DIN 8 Male / Male, 6.0ft (1.8m) | 7.10 | 6.67 | 6.25 | 5.82 | 5.40 |
| CSMD8MM-10 | Economy Molded Cable, Mini DIN 8 Male / Male, 10.0ft (3.0m) | 9.10 | 8.55 | 8.01 | 7.46 | 6.92 |
| CSMD8MM-25 | Economy Molded Cable, Mini DIN 8 Male / Male, 25.0ft (7.6m) | 16.60 | 15.60 | 14.61 | 13.61 | 12.62 |
| CSMD8MF-3 | Economy Molded Cable, Mini DIN 8 Male / Female, 3.0ft (0.9m) | 5.60 | 5.26 | 4.93 | 4.59 | 4.26 |
| CSMD8MF-6 | Economy Molded Cable, Mini DIN 8 Male / Female, 6.0ft (1.8m) | 7.10 | 6.67 | 6.25 | 5.82 | 5.40 |
| CSMD8MF-10 | Economy Molded Cable, Mini DIN 8 Male / Female, 10.0ft (3.0m) | 9.10 | 8.55 | 8.01 | 7.46 | 6.92 |
| CSMD8MF-25 | Economy Molded Cable, Mini DIN 8 Male / Female, 25.0ft (7.6m) | 16.60 | 15.60 | 14.61 | 13.61 | 12.62 |

| Item # | Description | 1-9 | 10-24 | 25-99 | 100-249 | 250-499 |
|--------|-------------|-----|-------|-------|---------|---------|
|--------|-------------|-----|-------|-------|---------|---------|

DIN and Mini DIN Adapters and Connectors

These adapters are an L-com exclusive. Useful in many applications including S-video, computer mice, keyboards and instrumentation. A unique design permits easy mounting in standard size 0.5" (1.3cm) and 0.75" (1.9cm) circular or D shaped openings allowing the use of common punch tooling. Adapter bodies are machined from solid brass. Bright nickel plating provides corrosion resistance and a quality appearance. Gold plated contacts ensure reliable connections. Custom versions will be considered with modest minimums, please contact our Sales Group for assistance.



RoHS DIN and Mini DIN Feed-thru Adapters - Panel and Wall Plate Mountable

These exclusive adapters offer a unique design suitable for panel mounting DIN and Mini DIN adapters. Female-Female gender.

| | | | | | | |
|--------|--|------|------|------|------|------|
| MD44FF | Feed-Thru Adapter, Mini DIN 4, Female / Female | 8.35 | 7.68 | 7.01 | 6.35 | 5.68 |
| MD66FF | Feed-Thru Adapter, Mini DIN 6, Female / Female | 8.65 | 7.96 | 7.27 | 6.57 | 5.88 |
| MD88FF | Feed-Thru Adapter, Mini DIN 8, Female / Female | 8.95 | 8.23 | 7.52 | 6.80 | 6.09 |
| DD55F | Feed-Thru Adapter, DIN 5, Female / Female | 8.95 | 8.23 | 7.52 | 6.80 | 6.09 |

RoHS Mini DIN Bulkhead Jack to Flying Leads

Machined adapters utilize 4, 6 or 8 26 AWG color coded wires for chassis termination.

| | | | | | | |
|---------|---|------|------|------|------|------|
| MD44FJF | Mini DIN 4 Bulkhead Jack / Leads, Front Mount | 9.35 | 8.60 | 7.85 | 7.11 | 6.36 |
| MD66FJF | Mini DIN 6 Bulkhead Jack / Leads, Front Mount | 9.65 | 8.88 | 8.11 | 7.33 | 6.56 |
| MD88FJF | Mini DIN 8 Bulkhead Jack / Leads, Front Mount | 9.95 | 9.15 | 8.36 | 7.56 | 6.77 |
| MD44FJR | Mini DIN 4 Bulkhead Jack / Leads, Rear Mount | 9.35 | 8.60 | 7.85 | 7.11 | 6.36 |
| MD66FJR | Mini DIN 6 Bulkhead Jack / Leads, Rear Mount | 9.65 | 8.88 | 8.11 | 7.33 | 6.56 |
| MD88FJR | Mini DIN 8 Bulkhead Jack / Leads, Rear Mount | 9.95 | 9.15 | 8.36 | 7.56 | 6.77 |

Mini DIN Bulkhead Adapter Styles



RoHS Mini DIN 6 and 8 Gender Changers

| | | | | | | |
|---------|--|------|------|------|------|------|
| DMB536F | Gender Changer, Mini DIN 6 Female / Female | 3.95 | 3.63 | 3.32 | 3.00 | 2.69 |
| DMB538F | Gender Changer, Mini DIN 8 Female / Female | 3.95 | 3.63 | 3.32 | 3.00 | 2.69 |

RoHS PS/2 Keyboard Adapters - Use to Interface AT Keyboard with IBM PS/2 Computer

| | | | | | | |
|---------|---|------|------|------|------|------|
| DMB530 | PS/2 Keyboard Adapter, Mini DIN 6 Male / DIN 5 Female | 5.95 | 5.47 | 5.00 | 4.52 | 4.05 |
| DMB530R | PS/2 Keyboard Adapter, Mini DIN 6 Female / DIN 5 Male | 5.95 | 5.47 | 5.00 | 4.52 | 4.05 |

RoHS Premium Mini DIN 6 Y Cable - Fully Populated - Double Shielded - Male to (2) Female

| | | | | | | |
|---------|--|------|------|------|------|------|
| K23-MDY | Molded Y Cable, Mini DIN 6 Male / 2 Mini DIN 6 Female, 1.25 ft | 7.95 | 7.31 | 6.68 | 6.04 | 5.41 |
|---------|--|------|------|------|------|------|

RoHS DIN 5 to Mini DIN 6 Adapter Cable

| | | | | | | |
|---------|---|------|------|------|------|------|
| K23-642 | Molded Cable, DIN 5 Female / Mini DIN 6 Male, 0.67 ft | 5.55 | 5.11 | 4.66 | 4.22 | 3.77 |
|---------|---|------|------|------|------|------|

RoHS PS/2 Keyboard Adapters

| | | | | | | |
|---------|--|------|------|------|------|------|
| K23-645 | Generic Adapter, DB9 Female / Mini DIN 6 Female | 6.95 | 6.39 | 5.84 | 5.28 | 4.73 |
| K23-646 | Generic Adapter, DB9 Male / Mini DIN 6 Male | 6.95 | 6.39 | 5.84 | 5.28 | 4.73 |
| K23-647 | Enhanced Adapter, DB9 Female / Mini DIN 6 Female | 6.95 | 6.39 | 5.84 | 5.28 | 4.73 |

RoHS Mini DIN 4 - S-Video Jack for Field Termination

The MD44FT Field Termination Mini DIN 4 Female jack offers a quick and easy field termination using common tools. Terminal blocks with set screws ensure reliable electrical connections. The terminal block area is clearly marked making field termination virtually foolproof. This unit is designed to fit common 0.5" circular or D style openings. The undercut PCB area provides a convenient area to secure a cable tie wrap resulting in a neat dressing for the terminated cable. Custom configurations will be considered with modest minimums.

| | | | | | | |
|--------|--|------|------|------|------|------|
| MD44FT | Mini DIN 4 Female Field Termination Jack | 7.25 | 6.67 | 6.09 | 5.51 | 4.93 |
|--------|--|------|------|------|------|------|

Best Seller



Did you know...

Mini DIN 4 and S-Video are the same interface?



K23-646

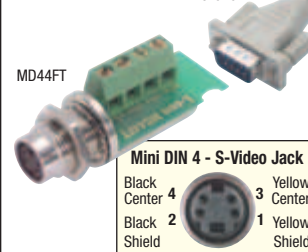

Tip Typical installation of an MD44FT field installable jack

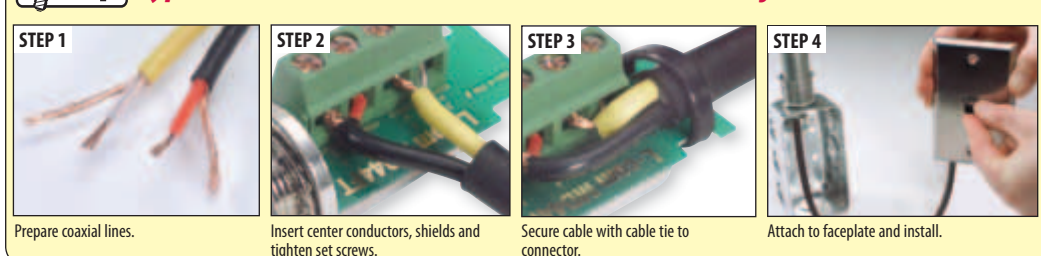

Connector reference chart

A handy listing of popular connectors.

L-com.com/ConnectorChart

Codes for SCSI Connector Ends

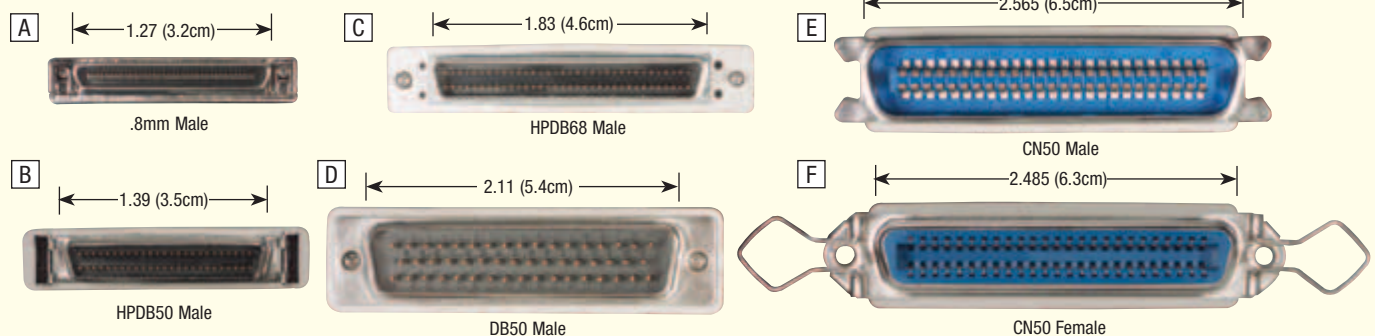

Ultra SCSI (SCSI-5)



Premium Grade SCSI-3

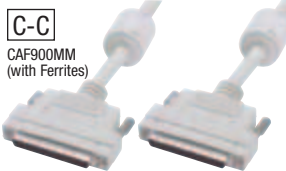

Standard Grade SCSI-3

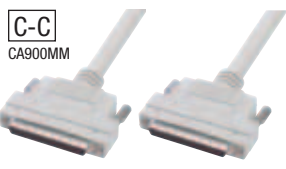

LSZH SCSI-3

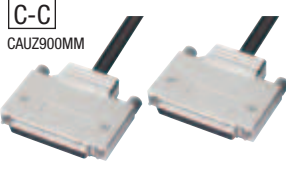

NOTE: All cable lengths are in meters.
1m = 3.28 ft

| Item # | Description | # Prs | Code | 1-9 | 10-24 | 25-99 |
|--------|-------------|-------|------|-----|-------|-------|
|--------|-------------|-------|------|-----|-------|-------|

Small Computer System Interface (SCSI) Products

Developed as a general purpose data transfer system, the Small Computer System Interface or SCSI standard is most known for connecting data storage devices such as hard drives. L-com carries the four common connector styles for this system to allow easy interconnection of all your SCSI equipment. The above connector guide will help you select the correct connector for each application. Contact us today for all your SCSI cabling needs.

✓RoHS Ultra SCSI (SCSI-5) Cables with .8mm Pitch High-Density Connectors, Offset Backshells

Many SCSI devices now utilize the VHDCI (Very High Density Cable Interconnect) standard. The high performance standard and the mechanical precision of this connector system make workmanship absolutely critical. L-com has fulfilled this requirement with three popular connector combinations. All .8mm connectors utilize offset backshells for applications requiring two side-by-side ports. Special versions will be considered with modest minimums.

| | | | | | | |
|--------------|---|----|-----|-------|-------|-------|
| CA2000MM-05M | Ultra SCSI Cable, .8mm Male / Male, 0.5m | 34 | A-A | 67.95 | 66.59 | 63.87 |
| CA2000MM-1M | Ultra SCSI Cable, .8mm Male / Male, 1.0m | 34 | A-A | 71.95 | 70.51 | 67.63 |
| CA2000MM-2M | Ultra SCSI Cable, .8mm Male / Male, 2.0m | 34 | A-A | 79.95 | 78.35 | 75.15 |
| CA2000MM-3M | Ultra SCSI Cable, .8mm Male / Male, 3.0m | 34 | A-A | 87.95 | 86.19 | 82.67 |
| CA2051MM-05M | Ultra SCSI Cable, .8mm Male / HPDB50 Male, 0.5m | 25 | A-B | 54.95 | 53.85 | 51.65 |
| CA2051MM-1M | Ultra SCSI Cable, .8mm Male / HPDB50 Male, 1.0m | 25 | A-B | 58.95 | 57.77 | 55.41 |
| CA2051MM-2M | Ultra SCSI Cable, .8mm Male / HPDB50 Male, 2.0m | 25 | A-B | 66.95 | 65.61 | 62.93 |
| CA2051MM-3M | Ultra SCSI Cable, .8mm Male / HPDB50 Male, 3.0m | 25 | A-B | 74.95 | 73.45 | 70.45 |
| CA2060MM-05M | Ultra SCSI Cable, .8mm Male / HPDB68 Male, 0.5m | 34 | A-C | 59.95 | 58.75 | 56.35 |
| CA2060MM-1M | Ultra SCSI Cable, .8mm Male / HPDB68 Male, 1.0m | 34 | A-C | 63.95 | 62.67 | 60.11 |
| CA2060MM-2M | Ultra SCSI Cable, .8mm Male / HPDB68 Male, 2.0m | 34 | A-C | 71.95 | 70.51 | 67.63 |
| CA2060MM-3M | Ultra SCSI Cable, .8mm Male / HPDB68 Male, 3.0m | 34 | A-C | 79.95 | 78.35 | 75.15 |

✓RoHS Premium Grade SCSI-3 Cables with Ferrite Cores - Reduce Noise Problems

Frequent OEM requests have prompted us to add a premium SCSI-3 cable utilizing ferrite cores to the line. Molded ferrites reduce radiated emissions and undesirable currents within the shield. These cables can be helpful in passing today's tough emissions standards.

| | | | | | | |
|--------------|--|----|-----|-------|-------|-------|
| CAF900MM-05M | SCSI-3 Cable, HPDB68 Male / Male with Ferrites, 0.5m | 34 | C-C | 46.45 | 42.73 | 39.02 |
| CAF900MM-1M | SCSI-3 Cable, HPDB68 Male / Male with Ferrites, 1.0m | 34 | C-C | 50.95 | 46.87 | 42.80 |
| CAF900MM-2M | SCSI-3 Cable, HPDB68 Male / Male with Ferrites, 2.0m | 34 | C-C | 59.95 | 55.15 | 50.36 |
| CAF900MM-3M | SCSI-3 Cable, HPDB68 Male / Male with Ferrites, 3.0m | 34 | C-C | 68.95 | 63.43 | 57.92 |

✓RoHS Standard Grade SCSI-3 Cables - Fully Molded and Shielded

All SCSI-3 cables are fully populated with 34 twisted pairs. The high density DB68 connectors utilize 2-56 threaded screws for mounting.

| | | | | | | |
|-------------|--|----|-----|-------|-------|-------|
| CA900MM-05M | SCSI-3 Cable, HPDB68 Male / Male, 0.5m | 34 | C-C | 34.45 | 31.69 | 28.94 |
| CA900MM-1M | SCSI-3 Cable, HPDB68 Male / Male, 1.0m | 34 | C-C | 38.95 | 35.83 | 32.72 |
| CA900MM-2M | SCSI-3 Cable, HPDB68 Male / Male, 2.0m | 34 | C-C | 47.95 | 44.11 | 40.28 |

✓RoHS Low Smoke Zero Halogen SCSI-3 Cable Assemblies

These cables meet the requirements of SCSI-3 systems. The high density DB68 SCSI connectors use 2-56 threaded thumbscrews for mounting. Cable assembly construction features 30 microinch gold plated copper alloy contacts, die cast zinc alloy hoods, 28 AWG polypropylene insulated conductors, foil/braid shield and a LSZH outer jacket. Color is Black. L-com will manufacture custom cable assemblies with modest minimum requirements.

| | | | | | | |
|-------------|---|----|-----|--------|--------|-------|
| CAU900MM-1M | LSZH SCSI-3 Cable, HPDB68 Male / Male, 1.0m | 34 | C-C | 84.95 | 78.15 | 71.36 |
| CAU900MM-2M | LSZH SCSI-3 Cable, HPDB68 Male / Male, 2.0m | 34 | C-C | 99.95 | 91.95 | 83.96 |
| CAU900MM-3M | LSZH SCSI-3 Cable, HPDB68 Male / Male, 3.0m | 34 | C-C | 114.95 | 105.75 | 96.56 |

| Item # | Description | 1-9 | 10-24 | 25-99 | 100-249 | 250-499 |
|--------|-------------|-----|-------|-------|---------|---------|
|--------|-------------|-----|-------|-------|---------|---------|

✓RoHS 2-56 SCSI-3 Replacement Thumbscrews, Pkg/10

These thumbscrews are designed for all L-com's molded SCSI-3/HPDB68 cable assemblies - CAF900MM, CA900MM and CA2060MM. Material is steel with nickel finish.

| | | | | | | |
|----------|---|------|------|------|------|------|
| TS-SCSI3 | 2-56 SCSI-3 Replacement Thumbscrews, Pkg/10 | 4.10 | 3.85 | 3.61 | 3.36 | 3.12 |
|----------|---|------|------|------|------|------|



| Item # | Description | Code | 1-9 | 10-24 | 25-99 |
|--|---|------|-------|-------|-------|
| ✓RoHS SCSI-2 Computer Cables - Molded, Shielded and Compatible with Differential SCSI-2 | | | | | |
| These differential SCSI-2 cables utilize 25 twisted pair cable and half pitch DB50 connectors, standard DB50 connectors and 50 position Centronics connectors. Half pitch connector housings connect via spring locking latches. All cables are fully molded and have foil and copper braid shielding. Lengths are measured in meters. | | | | | |
| CA801-05M | SCSI-2 Molded Cable HPDB50 Male / Male, 0.5m | B-B | 19.95 | 18.35 | 16.76 |
| CA801-1M | SCSI-2 Molded Cable HPDB50 Male / Male, 1.0m | B-B | 23.95 | 22.03 | 20.12 |
| CA801-2M | SCSI-2 Molded Cable HPDB50 Male / Male, 2.0m | B-B | 31.95 | 29.39 | 26.84 |
| CA801-3M | SCSI-2 Molded Cable HPDB50 Male / Male, 3.0m | B-B | 39.95 | 36.75 | 33.56 |
| CA800-05M | SCSI-2 Molded Cable HPDB50 Male / CN50 Male, 0.5m | B-E | 18.95 | 17.43 | 15.92 |
| CA800-1M | SCSI-2 Molded Cable HPDB50 Male / CN50 Male, 1.0m | B-E | 22.95 | 21.11 | 19.28 |
| CA800-2M | SCSI-2 Molded Cable HPDB50 Male / CN50 Male, 2.0m | B-E | 30.95 | 28.47 | 26.00 |
| CA800-3M | SCSI-2 Molded Cable HPDB50 Male / CN50 Male, 3.0m | B-E | 38.95 | 35.83 | 32.72 |
| CA805-05M | SCSI-2 Molded Cable HPDB50 Male / DB50 Male, 0.5m | B-D | 20.95 | 19.27 | 17.60 |
| CA805-1M | SCSI-2 Molded Cable HPDB50 Male / DB50 Male, 1.0m | B-D | 24.95 | 22.95 | 20.96 |
| CA805-2M | SCSI-2 Molded Cable HPDB50 Male / DB50 Male, 2.0m | B-D | 32.95 | 30.31 | 27.68 |

✓RoHS Differential SCSI-1 Cables - Fully Populated, 25 Twisted Pairs, Molded and Shielded

These differential SCSI-1 cables are built to the 25 pair standard used with most SCSI-1 equipment. The differential interface on the equipment allows longer distances to be achieved by sending information simultaneously along two pairs of wires. DB50 and CN50 cables are fully molded and utilize 26 AWG twisted pairs with foil shielding throughout. Cable length is measured in meters.

| | | | | | |
|-------------|--|-----|--------|--------|--------|
| CA751MM-05M | SCSI-1 Molded Cable, CN50 Male / Male, 0.5m | E-E | 28.95 | 28.37 | 27.21 |
| CA751MM-1M | SCSI-1 Molded Cable, CN50 Male / Male, 1.0m | E-E | 35.95 | 35.23 | 33.79 |
| CA751MM-2M | SCSI-1 Molded Cable, CN50 Male / Male, 2.0m | E-E | 49.95 | 48.95 | 46.95 |
| CA751MM-3M | SCSI-1 Molded Cable, CN50 Male / Male, 3.0m | E-E | 63.95 | 62.67 | 60.11 |
| CA751MM-5M | SCSI-1 Molded Cable, CN50 Male / Male, 5.0m | E-E | 91.95 | 90.11 | 86.43 |
| CA751MM-10M | SCSI-1 Molded Cable, CN50 Male / Male, 10.0m | E-E | 161.95 | 158.71 | 152.23 |
| CA752MF-1M | SCSI-1 Molded Cable, CN50 Male / Female, 1.0m | E-F | 36.00 | 35.28 | 33.84 |
| CA752MF-2M | SCSI-1 Molded Cable, CN50 Male / Female, 2.0m | E-F | 50.00 | 49.00 | 47.00 |
| CA752MF-3M | SCSI-1 Molded Cable, CN50 Male / Female, 3.0m | E-F | 64.00 | 62.72 | 60.16 |
| CA752MF-5M | SCSI-1 Molded Cable, CN50 Male / Female, 5.0m | E-F | 92.00 | 90.16 | 86.48 |
| CA752MF-10M | SCSI-1 Molded Cable, CN50 Male / Female, 10.0m | E-F | 162.00 | 158.76 | 152.28 |

✓RoHS SCSI Gender Changers and Adapters

Several models are now offered to satisfy most common applications. Gender changers allow mating of similar cables. Adapters allow the user to match various SCSI cable systems.

| | | | | | |
|-----------|---|--|-------|-------|-------|
| DGB50F | Gender Changer, DB50 Female / Female | | 10.95 | 9.86 | 8.76 |
| DGB50M | Gender Changer, DB50 Male / Male | | 10.95 | 9.86 | 8.76 |
| DGC50F | 50 Pin Gender Changer, CN50 Female / Female | | 10.95 | 9.86 | 8.76 |
| DGC50M | 50 Pin Gender Changer, CN50 Male / Male | | 10.95 | 9.86 | 8.76 |
| CAA808FF | Gender Changer, SCSI-2 HPDB50 Female / Female | | 17.95 | 16.87 | 15.80 |
| CAGC900FF | Gender Changer, SCSI-3 HPDB68 Female / Female | | 24.95 | 23.45 | 21.96 |
| CAA910MF | SCSI Adapter, CN50 Male / HPDB50 Female | | 28.95 | 27.21 | 25.48 |
| CAA908MF | SCSI Adapter, HPDB68 Male / HPDB50 Female | | 29.95 | 28.15 | 26.36 |
| CAA908FF | SCSI Adapter, HPDB68 Female / HPDB50 Female | | 29.95 | 28.15 | 26.36 |
| CAA261MF | SCSI Adapter, .8mm CN68 Male / HPDB68 Female | | 39.95 | 37.55 | 35.16 |

✓RoHS SCSI Terminators - Compensate for Inherent Impedance Mismatches on SCSI Bus

Terminators plug into the first and last device on the SCSI bus to match the impedance of the cable to minimize reflected signals. Active terminators add a voltage regulator to the circuit which allows a consistent signal to be transmitted everywhere on the bus.

| | | | | | |
|-------|--|--|-------|-------|-------|
| CA902 | SCSI-3 Terminator, HPDB68 Male, Active, 2-56 Thumbscrews | | 22.50 | 21.15 | 19.80 |
|-------|--|--|-------|-------|-------|

| Item # | Description | 1-9 | 10-24 | 25-99 | 100-249 | 250-499 |
|--------|-------------|-----|-------|-------|---------|---------|
|--------|-------------|-----|-------|-------|---------|---------|

Interface Modules - DIN Rail Mountable, with Shielded D-Sub and RJ45 Connectors

These DIN rail mountable interface modules feature a unique series of plated through holes that allow for the insertion of electronic components inline or across any circuit. Modules are available with shielded DB9, DB15, DB25, DB37 and DB50 female connectors. Also listed is a shielded RJ45 jack version. Terminal block connectors accept 26-12 AWG wire, are easily terminated and do not require crimp ferrules. Please inquire on any custom modifications required.

| | | | | | | |
|-----------|-------------------------------|--------|--------|--------|--------|--------|
| RBMIDB09F | Interface Module, DB9 Female | 55.00 | 53.90 | 52.80 | 51.70 | 50.60 |
| RBMIDB15F | Interface Module, DB15 Female | 62.00 | 60.76 | 59.52 | 58.28 | 57.04 |
| RBMIDB25F | Interface Module, DB25 Female | 72.00 | 70.56 | 69.12 | 67.68 | 66.24 |
| RBMIDB37F | Interface Module, DB37 Female | 85.00 | 83.30 | 81.60 | 79.90 | 78.20 |
| RBMIDB50F | Interface Module, DB50 Female | 140.00 | 137.20 | 134.40 | 131.60 | 128.80 |
| RBMIRJ45F | Interface Module, RJ45 Jack | 50.00 | 49.00 | 48.00 | 47.00 | 46.00 |



Interface module assembly example

STEP 1



1. Prepare component leads and insert into the desired positions.

STEP 2



2. Strip wire leads approximately 0.3". Insert stripped wire leads into desired positions and tighten terminal block screws.

STEP 3



3. Slide interface module onto DIN rail. Plug cable assembly into interface module connector and secure cable hardware to interface module threaded inserts.

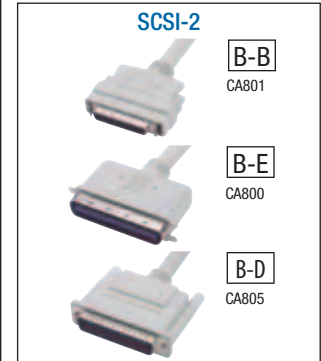

To see our entire product offering
go to...L-com.com

L-com Global Connectivity



IEEE-488 GPIB Tutorial

■ What are GPIB cables?

GPIB cables consist of 24 twisted pairs of copper wire and utilize a Centronics 24 style male/female connector.

■ How are GPIB cables used?

They are used in a bus or star architecture where the connectors "piggy back" each other and then connect primarily test and measurement equipment to PCs and other devices.

■ Where are GPIB cables used?

GPIB cables are typically used in test and measurement applications and are also used in DAQ (data acquisition) applications.

IEEE-488 Cabling Terms

Adapter: A device used to interconnect two different connector types.

American Wire Gauge (AWG): A U.S. standard set of non-ferrous wire conductor sizes. Typical data wiring is AWG number 24, 26 or 28. The higher the gauge number, the smaller the diameter and thinner the wire.

Backshell (Hood): A mechanical backing that is sometimes put onto a connector. The device protects the conductors and can be assembled or injection molded.

Bus: Also called a "Daisy Chain". A network topology where each node is connected to one another in line. A major disadvantage is that when there is a break in the bus the entire network goes down.

Cable: A set of insulated wires or conductors within an extruded jacket. Many types of cable utilize shielding around the wires and under the cable jacket.

Cable Assembly: A piece of cable that has been terminated with one or more connectors.

Conductor: A metal path, usually copper, that passes electricity. When discussing data cabling, "wire" and "conductor" are synonymous.

Connector: Electromechanical coupling device that provides an electrical interface that can be mated and unmated.

Contact: The specific points of contact within a connector. Contacts can be male (pins) or female (sockets).

Coupler: A device used to connect two similar connector types.

Crosstalk: The coupling of electromagnetic fields from conductors into adjacent conductors. Crosstalk is controlled by twisting the conductors into a pair or by separating/shielding conductors.

Electromagnetic Interference (EMI): Unwanted electromagnetic or electrical energy that causes unwanted responses in electronic equipment.

GPIB: General Purpose Interface Bus. Common name for IEEE-488.

HPiB: Hewlett Packard Interface Bus. Common name for IEEE-488.

IEEE-488: Institute of Electrical and Electronics Engineers interface standard number 488.

Injection Molding: The process used to inject molten polymer into a mold. Connector backshells are often injection molded.

Insulation: A material with very high resistivity used to protect conductors. Insulation is usually extruded over the wire or conductor after the drawing process.

Insulation Displacement Contact: A means of terminating wires without the need of stripping down to the bare wire.

Jack: The female receptacle - usually found on equipment.

Plug: Popular term for a male gender connector of varied types.

Shielding: A conductive foil or braid that covers insulated wires in a cable. The shield provides electrical grounding and protection from external electromagnetic interference (EMI). Shielding is also used to control internal electromagnetic radiation.

Strain Relief: A method of protecting the wire to contact point from flexing or pulling.

Twisted Pair: Two insulated conductors twisted at a fixed rate of twists per unit of length, typically used in balanced circuits where nominal impedance and crosstalk are critical characteristics.

Wire: Conductive material, typically copper, that has been drawn down to a specific size and coated with an insulating material. A "bare wire" utilizes no insulator coating.

In-Line / Linear Configuration

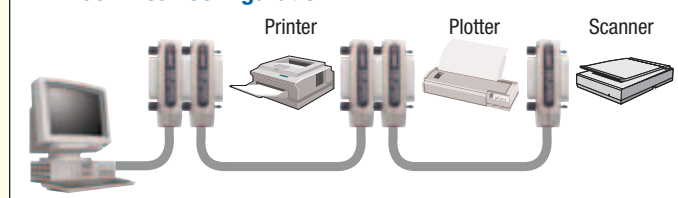

Physical / Star Configuration

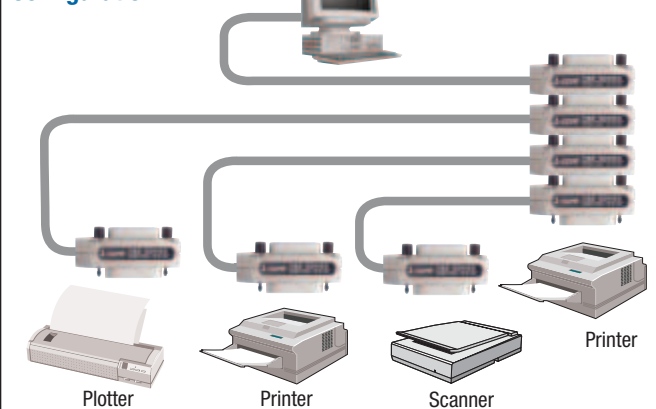

IEEE-488 Cable Construction

- 24 conductors with twisted pairs
- Braid Shield with a minimum 85% coverage
- Centronics style 24 position male to female piggy back connectors allowing for easy daisy chaining
- Metric mating hardware, M3.5 x 0.6



IEEE-488 Connector Specifications

The IEEE-488 GPIB connector utilizes 24 contacts in a parallel configuration.

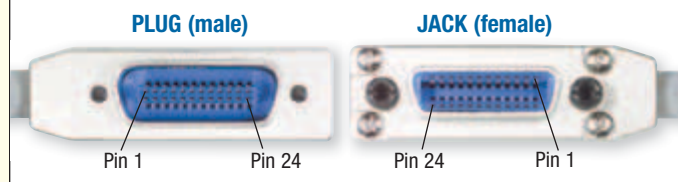
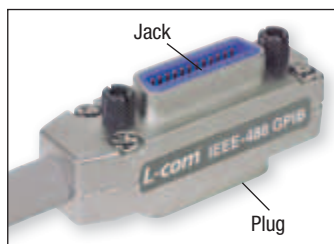

L-com IEEE-488 Cable Assembly Options

L-com offers three different cable options to best satisfy customer needs and maximize value:

| | MOLDED | DELUXE | PREMIUM |
|-------------------------|--|--|--|
| Backshell Detail | PVC molded backshell over internal steel shell enclosure | Die cast aluminum, nickel plated backshell | Die cast aluminum, nickel plated backshell |
| Connector Detail | Stamped steel, nickel plated connectors | Die cast alloy, nickel plated connectors | Die cast alloy, nickel plated connectors |
| Contact Plating | 30 microinch gold plated contacts | 30 microinch gold plated contacts | 30 microinch gold plated contacts |
| Cable Shielding | One braid and one foil/mylar overall shield | One braid and one foil/mylar overall shield plus one inner foil/mylar shield | One braid and one foil/mylar overall shield plus one inner braid and one inner foil/mylar shield |

L-com is the Originator

L-com was the first to introduce molded, in-line, male only GPIB cables. Acceptance was immediate and soon users demanded upgraded models with metal connector shells and better cable shielding gradations. Now the female version has been added to complete the series.

We complied with your wishes and we're proud to offer the latest premium and deluxe versions of single ended cables listed as standard items.

We urge you to try this wiring concept and to discover the many real advantages.

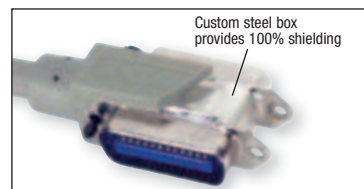

Molded Cable Makeup CMB/CIM/CIMB/CMC/CMD Series

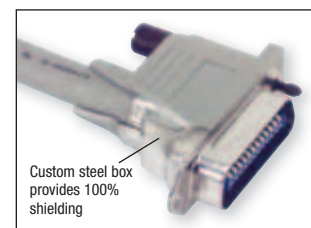
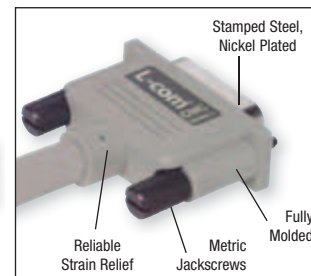
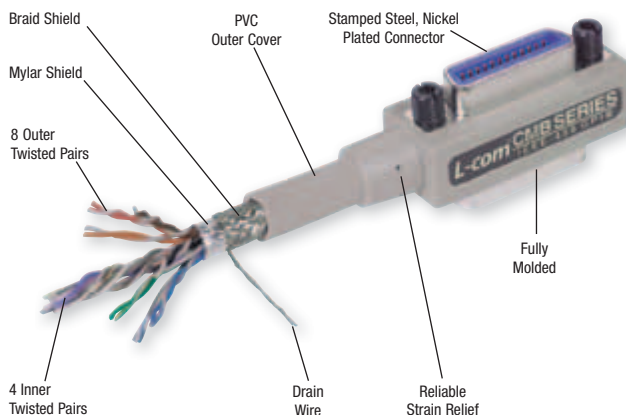

The Industry Standard

Hewlett Packard set the criteria in the design of optimum IEEE-488 GPIB cables with three shields, twisted pairs and metal shells, offering maximum performance.

L-com agreed with this need and developed a comparable cable type that we call the CIF Series. This family of IEEE-488 GPIB cables is directly interchangeable with HP, AMP and Amphenol.

The Deluxe Series is by far your best buy compared to any of the GPIB cables on the market today.

Deluxe Cable Makeup CIF Series

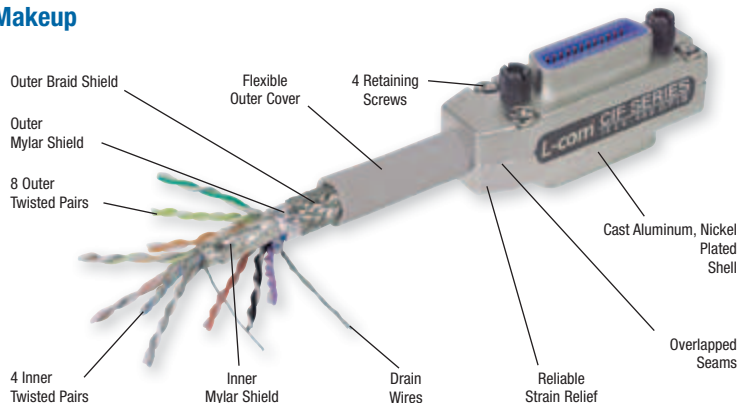

L-com offers the Most Value

A reminder that the difference in cost between good quality wiring components and the IEEE-488 cables offered by discounters is very little indeed. When you consider the total value of the equipment that will be tied into a system, the cost of cables, adapters and accessories becomes only a small part of the total investment.

In many applications, it is wise to use the premier cables on the market, L-com's Premium Series. Our cables and accessories are of the highest quality and our prices are realistic. We feel confident that if you compare Quality, Variety, Service and Price you will find that L-com definitely comes out on top on all counts.

Premium Cable Makeup CIB/CBC/CBD/CBX Series

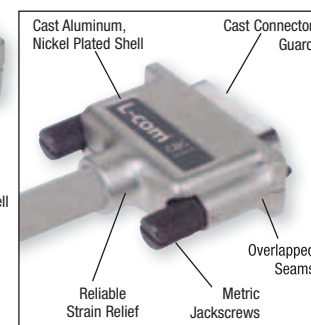
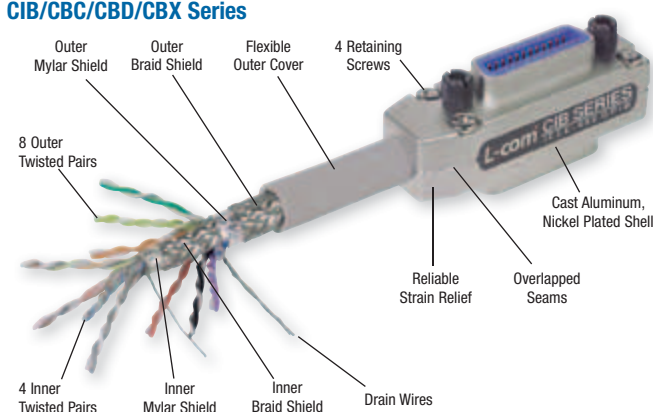

L-com Molded Grade Cable Assemblies

Cables listed on this page utilize **Two Shields** and a fully molded backshell. They are the most economical choice and are the most common substitute to competitor models.

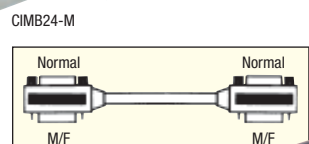
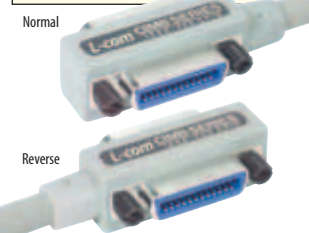
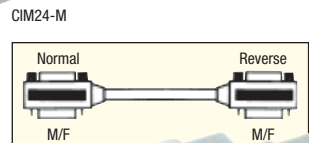

| Item # | Description | Connector Orientation | 1-9 | 10-24 | 25-99 | 100-249 |
|---|-----------------------------|-----------------------|-------|-------|-------|---------|
| ✓RoHS Molded Grade IEEE-488 GPIB Cables - Double Shielded with Molded Backshells | | | | | | |
| L-com offers many IEEE-488 cable assembly options. The most economical choice uses double shielded cable that is adequate for many applications. Featuring all-molded connector ends which contribute to a long life expectancy and are impervious to breakage at the point where the cable enters the connector housing. A unique stamped steel internal enclosure provides 100% shielding and a robust strain relief. Considerable savings can be realized using this cable, particularly in volume applications. | | | | | | |
| The CMB Cable Series meets all standards of the IEEE-488 interface, conforms with normal mounting procedures and is directly compatible with HP, AMP and Amphenol. | | | | | | |
| CMB24-05M | Molded IEEE-488 Cable, 0.5m | Normal / Normal | 54.00 | 52.92 | 50.76 | 47.52 |
| CMB24-1M | Molded IEEE-488 Cable, 1.0m | Normal / Normal | 57.00 | 55.86 | 53.58 | 50.16 |
| CMB24-2M | Molded IEEE-488 Cable, 2.0m | Normal / Normal | 63.00 | 61.74 | 59.22 | 55.44 |
| CMB24-3M | Molded IEEE-488 Cable, 3.0m | Normal / Normal | 69.00 | 67.62 | 64.86 | 60.72 |
| CMB24-4M | Molded IEEE-488 Cable, 4.0m | Normal / Normal | 75.00 | 73.50 | 70.50 | 66.00 |
| CMB24-5M | Molded IEEE-488 Cable, 5.0m | Normal / Normal | 80.00 | 78.40 | 75.20 | 70.40 |
| CMB24-6M | Molded IEEE-488 Cable, 6.0m | Normal / Normal | 86.00 | 84.28 | 80.84 | 75.68 |
| CMB24-8M | Molded IEEE-488 Cable, 8.0m | Normal / Normal | 98.00 | 96.04 | 92.12 | 86.24 |

✓RoHS Molded IEEE-488 GPIB Cables - Two Reverse Entry Connectors to Overcome Difficult Mounting

There are times when the use of a standard GPIB cable is not desirable because of obstructions from other nearby instruments, etc. In some cases it may be more advantageous to have the cable enter the connector housing from the opposite direction. An obvious advantage is when it is used as an extension cable.

| | | | | | | |
|-----------|-----------------------------|-------------------|-------|-------|-------|-------|
| CIM24-05M | Molded IEEE-488 Cable, 0.5m | Reverse / Reverse | 51.00 | 48.96 | 46.92 | 44.88 |
| CIM24-1M | Molded IEEE-488 Cable, 1.0m | Reverse / Reverse | 54.00 | 51.84 | 49.68 | 47.52 |
| CIM24-2M | Molded IEEE-488 Cable, 2.0m | Reverse / Reverse | 59.00 | 56.64 | 54.28 | 51.92 |
| CIM24-3M | Molded IEEE-488 Cable, 3.0m | Reverse / Reverse | 65.00 | 62.40 | 59.80 | 57.20 |
| CIM24-4M | Molded IEEE-488 Cable, 4.0m | Reverse / Reverse | 69.00 | 66.24 | 63.48 | 60.72 |
| CIM24-5M | Molded IEEE-488 Cable, 5.0m | Reverse / Reverse | 74.00 | 71.04 | 68.08 | 65.12 |
| CIM24-6M | Molded IEEE-488 Cable, 6.0m | Reverse / Reverse | 79.00 | 75.84 | 72.68 | 69.52 |
| CIM24-8M | Molded IEEE-488 Cable, 8.0m | Reverse / Reverse | 88.00 | 84.48 | 80.96 | 77.44 |

✓RoHS Molded IEEE-488 GPIB Cables - With One Reverse Entry Connector to One Normal Entry

GPIB users realize the virtues of reverse entry and have asked us to provide half and half types. L-com offers GPIB cables that are useful for connecting rack equipment when GPIB receptacles do not orientate properly to allow shortest distance and an orderly appearance.

| | | | | | | |
|------------|-----------------------------|------------------|-------|-------|-------|-------|
| CIMB24-03M | Molded IEEE-488 Cable, 0.3m | Normal / Reverse | 50.00 | 45.00 | 40.00 | 35.00 |
| CIMB24-05M | Molded IEEE-488 Cable, 0.5m | Normal / Reverse | 52.00 | 46.80 | 41.60 | 36.40 |
| CIMB24-1M | Molded IEEE-488 Cable, 1.0m | Normal / Reverse | 55.00 | 49.50 | 44.00 | 38.50 |

✓RoHS Plenum IEEE-488 GPIB Cables - Double Shielded with CMP Rated Jacket

Another innovative breakthrough in the IEEE-488 product offering. These cables utilize a CMP rated cable jacket and overmold material. CMP rated material is a fire retardant compound that possesses exceptional self-extinguishing characteristics. Plenum rated cables are necessary when the highest fire resistant assemblies are required. Cable construction features foil/braid shield, 12 FEP insulated 26 AWG twisted pairs and standard male/female connectors. A unique stamped steel internal enclosure provides 100% shielding and a robust strain relief. Custom lengths or cable assemblies with inline or reverse entry connector orientation can be manufactured with modest minimum requirements.

| | | | | | | |
|-----------|------------------------------|-----------------|---------|---------|---------|---------|
| CMP24-1M | Plenum IEEE-488 Cable, 1.0m | Normal / Normal | 143.00 | 140.14 | 137.28 | 134.42 |
| CMP24-2M | Plenum IEEE-488 Cable, 2.0m | Normal / Normal | 198.00 | 194.04 | 190.08 | 186.12 |
| CMP24-5M | Plenum IEEE-488 Cable, 5.0m | Normal / Normal | 539.00 | 528.22 | 517.44 | 506.66 |
| CMP24-10M | Plenum IEEE-488 Cable, 10.0m | Normal / Normal | 1035.00 | 1014.30 | 993.60 | 972.90 |
| CMP24-15M | Plenum IEEE-488 Cable, 15.0m | Normal / Normal | 1530.00 | 1499.40 | 1468.80 | 1438.20 |



The chart below will help you to find the connector orientation style that you need.

Normal Orientation



This is the standard for most GPIB cable assemblies

Reverse Orientation



Great for extending GPIB cable runs

Inline Orientation

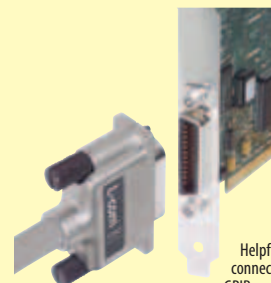

Helpful for connecting to GPIB equipment



| Item # | Description | Connector Orientation | 1-9 | 10-24 | 25-99 | 100-249 |
|---|------------------------------|-----------------------|-------|-------|-------|---------|
| ✓RoHS Molded CMC Series IEEE-488 GPIB Cables - Feature One Inline GPIB Male Termination | | | | | | |
| These molded GPIB cables are similar in construction and electrical specifications to our popular CMB24 series except that one end terminates to a straight male connector. This is sometimes preferred when there is no apparent need to have the exposed female end. It also eliminates the need for capping the exposed connector. Quite useful when the traditional right angle cable gets in the way of other cables such as in a computer back plane. Both ends of these cables utilize a stamped steel internal closure providing 100% shielding and a robust strain relief. | | | | | | |
| CMC24-05M | Molded IEEE-488 Cable, 0.5m | Normal / Inline | 46.00 | 43.24 | 40.48 | 37.72 |
| CMC24-1M | Molded IEEE-488 Cable, 1.0m | Normal / Inline | 49.00 | 46.06 | 43.12 | 40.18 |
| CMC24-2M | Molded IEEE-488 Cable, 2.0m | Normal / Inline | 54.00 | 50.76 | 47.52 | 44.28 |
| CMC24-3M | Molded IEEE-488 Cable, 3.0m | Normal / Inline | 60.00 | 56.40 | 52.80 | 49.20 |
| CMC24-4M | Molded IEEE-488 Cable, 4.0m | Normal / Inline | 65.00 | 61.10 | 57.20 | 53.30 |
| CMC24-5M | Molded IEEE-488 Cable, 5.0m | Normal / Inline | 71.00 | 66.74 | 62.48 | 58.22 |
| CMC24-10M | Molded IEEE-488 Cable, 10.0m | Normal / Inline | 98.00 | 92.12 | 86.24 | 80.36 |

✓RoHS Adapter/Extension Cable - PC Port Entry and Inline Mating with IEEE-488 GPIB Cables

This dual purpose Adapter/Extension cable has a slim male end that will readily fit through most PC IEEE-488 equipment ports. Very similar in appearance to our standard CMC24 cables except that the single female offset connector has reverse entry allowing GPIB cables to mate in a natural inline direction. Dual shield construction with metal inline and reverse entry backshells. They are available from stock only in standard lengths of eight inches, half and one meter. Longer lengths available on a custom basis.

| | | | | | | |
|-------------|---|------------------|-------|-------|-------|-------|
| CMC24XA | GPIB Adapter/Extension Cable, 8 inches (20.3cm) | Reverse / Inline | 43.00 | 41.28 | 39.56 | 37.84 |
| CMC24XA-05M | GPIB Adapter/Extension Cable, .5 meters | Reverse / Inline | 44.00 | 42.24 | 40.48 | 38.72 |
| CMC24XA-1M | GPIB Adapter/Extension Cable, 1 meter | Reverse / Inline | 46.00 | 44.16 | 42.32 | 40.48 |

✓RoHS Molded CMD Series IEEE-488 GPIB Cables - Have Two Inline GPIB Male Terminations

We've gone one step further with these molded CMD series cables and equipped both ends of the cable with a molded single ended GPIB connector. This new cable type is not only useful in some applications, but also saves money. They have the same specifications as the basic CMB24 series and are fully shielded and molded to last for years.

| | | | | | | |
|-----------|------------------------------|-----------------|--------|-------|-------|-------|
| CMD24-05M | Molded IEEE-488 Cable, 0.5m | Inline / Inline | 22.00 | 21.56 | 21.12 | 20.68 |
| CMD24-1M | Molded IEEE-488 Cable, 1.0m | Inline / Inline | 27.00 | 26.46 | 25.92 | 25.38 |
| CMD24-2M | Molded IEEE-488 Cable, 2.0m | Inline / Inline | 38.00 | 37.24 | 36.48 | 35.72 |
| CMD24-3M | Molded IEEE-488 Cable, 3.0m | Inline / Inline | 49.00 | 48.02 | 47.04 | 46.06 |
| CMD24-4M | Molded IEEE-488 Cable, 4.0m | Inline / Inline | 60.00 | 58.80 | 57.60 | 56.40 |
| CMD24-5M | Molded IEEE-488 Cable, 5.0m | Inline / Inline | 71.00 | 69.58 | 68.16 | 66.74 |
| CMD24-10M | Molded IEEE-488 Cable, 10.0m | Inline / Inline | 100.00 | 98.00 | 96.00 | 94.00 |

✓RoHS Deluxe Grade IEEE-488 GPIB Cables - Three Shields Plus Cast Aluminum Shells

Two foil shields plus one copper braid shield (over 90% coverage) provide low capacitance to maintain the IEEE specifications of these cables. Designed and built to handle your system's data rate, up to the 1 Mbyte/s IEEE maximum. All technical features found in our Premium CIB24 Series are incorporated in this series, the only exception is one less shield. This series is as good as, or better than, other name brand IEEE-488 cables on the market today. This is truly the best buy because you get industry standard features at realistic prices. No other IEEE-488 cables of this grade are available at a competitive price. The CIF24 Series IEEE-488 cables may be used to connect two compatible devices such as a personal computer and a plotter. They can be Daisy-Chain'd to several computer peripherals or may be used to integrate a system of programmable test instruments and control devices. Each end of every cable has a male/female connector and readily accepts a male terminated cable.

| | | | | | | |
|-----------|-----------------------------|-----------------|--------|--------|--------|--------|
| CIF24-03M | Deluxe IEEE-488 Cable, 0.3m | Normal / Normal | 84.70 | 83.01 | 79.62 | 74.54 |
| CIF24-05M | Deluxe IEEE-488 Cable, 0.5m | Normal / Normal | 86.50 | 84.77 | 81.31 | 76.12 |
| CIF24-1M | Deluxe IEEE-488 Cable, 1.0m | Normal / Normal | 91.00 | 89.18 | 85.54 | 80.08 |
| CIF24-2M | Deluxe IEEE-488 Cable, 2.0m | Normal / Normal | 100.00 | 98.00 | 94.00 | 88.00 |
| CIF24-3M | Deluxe IEEE-488 Cable, 3.0m | Normal / Normal | 109.00 | 106.82 | 102.46 | 95.92 |
| CIF24-4M | Deluxe IEEE-488 Cable, 4.0m | Normal / Normal | 118.00 | 115.64 | 110.92 | 103.84 |
| CIF24-5M | Deluxe IEEE-488 Cable, 5.0m | Normal / Normal | 127.00 | 124.46 | 119.38 | 111.76 |
| CIF24-6M | Deluxe IEEE-488 Cable, 6.0m | Normal / Normal | 136.00 | 133.28 | 127.84 | 119.68 |
| CIF24-8M | Deluxe IEEE-488 Cable, 8.0m | Normal / Normal | 154.00 | 150.92 | 144.76 | 135.52 |

✓RoHS Premium Grade IEEE-488 GPIB Cables - 4 Shields, Aluminum Nickel Plated Shells

These cables have two copper braid shields coupled with two foil shields to work to reduce the amount of radiated emissions. This helps many systems to pass FCC Part 15, MIL-STD-461A, VDE 0871 and VDE 0875. All wires are twisted pairs to maintain a low capacitance within the 150 pF/m IEEE specification. Besides superior electrical characteristics, this cable has been designed to last a very long time. Care has been given to offer a cable with extreme flexibility that is equipped with a superior strain relief. This prevents the cable from coming apart when it is bent at a sharp angle, which has been a common fault with many IEEE-488 cables on the market today. Cast aluminum, nickel plated shells are used to prevent corrosion and have overlapping seams rather than being butt-jointed. One could hope for nothing else in the makeup of the best IEEE-488 cable. All this offered at a realistic price.

| | | | | | | |
|------------|-------------------------------|-----------------|--------|--------|--------|--------|
| CIB24-03M | Premium IEEE-488 Cable, 0.3m | Normal / Normal | 89.20 | 87.42 | 83.85 | 78.50 |
| CIB24-05M | Premium IEEE-488 Cable, 0.5m | Normal / Normal | 92.00 | 90.16 | 86.48 | 80.96 |
| CIB24-1M | Premium IEEE-488 Cable, 1.0m | Normal / Normal | 99.00 | 97.02 | 93.06 | 87.12 |
| CIB24-2M | Premium IEEE-488 Cable, 2.0m | Normal / Normal | 113.00 | 110.74 | 106.22 | 99.44 |
| CIB24-2.5M | Premium IEEE-488 Cable, 2.5m | Normal / Normal | 120.00 | 117.60 | 112.80 | 105.60 |
| CIB24-3M | Premium IEEE-488 Cable, 3.0m | Normal / Normal | 127.00 | 124.46 | 119.38 | 111.76 |
| CIB24-4M | Premium IEEE-488 Cable, 4.0m | Normal / Normal | 141.00 | 138.18 | 132.54 | 124.08 |
| CIB24-5M | Premium IEEE-488 Cable, 5.0m | Normal / Normal | 155.00 | 151.90 | 145.70 | 136.40 |
| CIB24-6M | Premium IEEE-488 Cable, 6.0m | Normal / Normal | 163.00 | 159.74 | 153.22 | 143.44 |
| CIB24-8M | Premium IEEE-488 Cable, 8.0m | Normal / Normal | 189.00 | 185.22 | 177.66 | 166.32 |
| CIB24-10M | Premium IEEE-488 Cable, 10.0m | Normal / Normal | 215.00 | 210.70 | 202.10 | 189.20 |
| CIB24-12M | Premium IEEE-488 Cable, 12.0m | Normal / Normal | 241.00 | 236.18 | 226.54 | 212.08 |
| CIB24-15M | Premium IEEE-488 Cable, 15.0m | Normal / Normal | 280.00 | 274.40 | 263.20 | 246.40 |
| CIB24-18M | Premium IEEE-488 Cable, 18.0m | Normal / Normal | 319.00 | 312.62 | 299.86 | 280.72 |

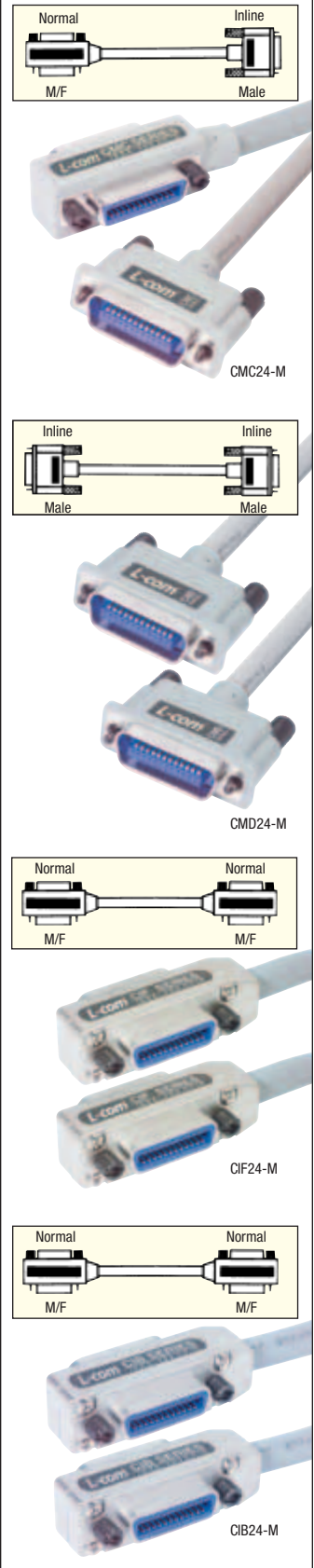

Free technical support

Call toll free at 1-800-343-1455

if you have questions about your application.

L-com Premium Grade Cable Assemblies

Cables listed on this page offer **Four Shields plus Cast Aluminum, Nickel Plated** shells for the ultimate in EMI protection.

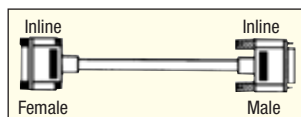
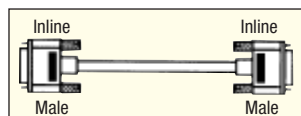
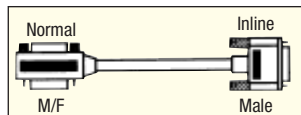

| Item # | Description | Connector Orientation | 1-9 | 10-24 | 25-99 | 100-249 |
|--------|-------------|-----------------------|-----|-------|-------|---------|
|--------|-------------|-----------------------|-----|-------|-------|---------|

Premium Inline IEEE-488 GPIB Cables - 4 Shields Plus Cast Aluminum Shells

Added versatility is offered by these three series of premium IEEE-488 GPIB cables. They are the industry's first male or female only terminations with many advantages while never posing a problem with cable entry direction. Their natural slim inline design makes these cables ideal for use on PC ports with limited entry access.

The cable makeup of the CBC, CBD and CBX families is identical to our very popular and well accepted CIB24 series. All wires are twisted pairs to maintain low capacitance within the 150 pF/m IEEE specification. Besides superior electrical characteristics, this cable is extremely flexible. Cast aluminum, nickel plated shells are offered for corrosion resistance, strength and maximum RFI/EMI shielding protection.

✓RoHS Premium Grade CBC24 Series IEEE-488 GPIB Cables - With One Inline GPIB Male Termination

This premium series has one conventional male-female connector. The other end terminates to a straight male-only connector, a feature sometimes preferred when there is no need to have a female end exposed. This cable is most useful when the dual-right angle connectors get in the way of other system cables and particularly in a computer back plane.

| | | | | | | |
|-----------|------------------------------|-----------------|--------|--------|--------|------|
| CBC24-05M | Premium IEEE-488 Cable, 0.5m | Normal / Inline | 83.00 | 76.36 | 69.72 | CALL |
| CBC24-1M | Premium IEEE-488 Cable, 1.0m | Normal / Inline | 88.00 | 80.96 | 73.92 | CALL |
| CBC24-2M | Premium IEEE-488 Cable, 2.0m | Normal / Inline | 98.00 | 90.16 | 82.32 | CALL |
| CBC24-3M | Premium IEEE-488 Cable, 3.0m | Normal / Inline | 108.00 | 99.36 | 90.72 | CALL |
| CBC24-4M | Premium IEEE-488 Cable, 4.0m | Normal / Inline | 118.00 | 108.56 | 99.12 | CALL |
| CBC24-5M | Premium IEEE-488 Cable, 5.0m | Normal / Inline | 128.00 | 117.76 | 107.52 | CALL |
| CBC24-8M | Premium IEEE-488 Cable, 8.0m | Normal / Inline | 158.00 | 145.36 | 132.72 | CALL |

✓RoHS Premium Grade CBD24 Series IEEE-488 GPIB Cables - With Two Inline GPIB Male Terminations

We've also provided this premium series IEEE-488 cable equipped with two single ended male ends. This cable type is not only useful in many applications, but also saves money. It has the same specifications as the basic CIB24 series. All connector guards are cast metal, not stamped metal.

| | | | | | | |
|-----------|------------------------------|-----------------|--------|--------|--------|------|
| CBD24-05M | Premium IEEE-488 Cable, 0.5m | Inline / Inline | 77.00 | 70.84 | 64.68 | CALL |
| CBD24-1M | Premium IEEE-488 Cable, 1.0m | Inline / Inline | 82.00 | 75.44 | 68.88 | CALL |
| CBD24-2M | Premium IEEE-488 Cable, 2.0m | Inline / Inline | 92.00 | 84.64 | 77.28 | CALL |
| CBD24-3M | Premium IEEE-488 Cable, 3.0m | Inline / Inline | 102.00 | 93.84 | 85.68 | CALL |
| CBD24-4M | Premium IEEE-488 Cable, 4.0m | Inline / Inline | 112.00 | 103.04 | 94.08 | CALL |
| CBD24-5M | Premium IEEE-488 Cable, 5.0m | Inline / Inline | 122.00 | 112.24 | 102.48 | CALL |
| CBD24-8M | Premium IEEE-488 Cable, 8.0m | Inline / Inline | 152.00 | 139.84 | 127.68 | CALL |

✓RoHS Premium Grade CBX24 IEEE-488 GPIB Extension Cables - One Inline Male to One Inline Female Connector

The world's first true IEEE-488 extension cable adds versatility to the inline series as an everyday means of interconnection. A useful cable for those situations which require a longer cable.

| | | | | | | |
|----------|--|-----------------|--------|-------|-------|------|
| CBX24-1M | Premium IEEE-488 Extension Cable, 1.0m | Inline / Inline | 82.00 | 75.44 | 68.88 | CALL |
| CBX24-2M | Premium IEEE-488 Extension Cable, 2.0m | Inline / Inline | 92.00 | 84.64 | 77.28 | CALL |
| CBX24-3M | Premium IEEE-488 Extension Cable, 3.0m | Inline / Inline | 102.00 | 93.84 | 85.68 | CALL |

Connector Pinouts for All IEEE-488 Cables and Adapters

All IEEE-488 cables and connectors are wired straight thru.

Data Input/Output 5
Data Input/Output 6
Data Input/Output 7
Data Input/Output 8
Remote Enable

Numbers in parentheses indicate ground return lines for message and control lines.

DIO5 --- 13
DIO6 --- 14
DIO7 --- 15
DIO8 --- 16
REN (24) --- 17
Gnd. (6) --- 18
Gnd. (7) --- 19
Gnd. (8) --- 20
Gnd. (9) --- 21
Gnd. (10) --- 22
Gnd. (11) --- 23
Gnd. Logic --- 24

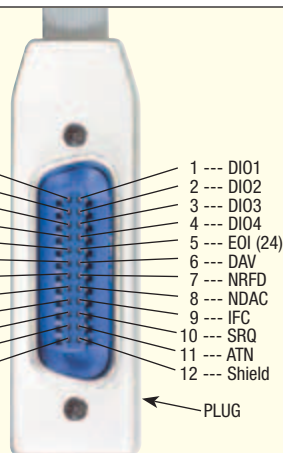

1 --- DIO1
2 --- DIO2
3 --- DIO3
4 --- DIO4
5 --- EOI (24)
6 --- DAV
7 --- NRFD
8 --- NDAC
9 --- IFC
10 --- SRQ
11 --- ATN
12 --- Shield

Data Input/Output 1
Data Input/Output 2
Data Input/Output 3
Data Input/Output 4
End or Identify
Data Valid
Not Ready for Data
Not Data Accepted
Interface Clear
Service Request
Attention

IEEE-488 Hardware Specifications

The IEEE-488 GPIB standard dictated the use of metric thumbscrews for mounting.



| Item # | Description | Connector Orientation | 1-9 | 10-24 | 25-99 | 100-249 |
|--------|-------------|-----------------------|-----|-------|-------|---------|
|--------|-------------|-----------------------|-----|-------|-------|---------|

✓RoHS IEEE-488 GPIB Bulkhead Adapters - The Easiest Way to Feed GPIB Cables Through Panels

IEEE-488 bulkhead adapters originated because of a need by design and test engineers. These adapters provide the only means of passing an IEEE-488 cable through common cabinet walls and will also provide access to a console work table when mounted on a panel.

Two basic models are available. The BA model has the conventional male-female entry, where the BF model has two female entries. The BF model allows more than one cable to be mounted piggy-back on both sides of the panel.

Because of user concerns for ground loops, we now offer another version of the popular CIB24BF with an insulated mounting bracket rather than a metal one. Model CIB24BF-I features a fiberglass mounting bracket.

| | | | | | | |
|-----------|---|--------|-------|-------|-------|-------|
| CIB24BA | IEEE-488 Bulkhead Adapter, Male / Female | Normal | 32.00 | 29.44 | 26.88 | 24.32 |
| CIB24BF | IEEE-488 Bulkhead Adapter, Female / Female | Normal | 34.00 | 31.28 | 28.56 | 25.84 |
| CIB24BF-I | IEEE-488 Bulkhead Adapter, Insulated, Female / Female | Normal | 35.00 | 32.20 | 29.40 | 26.60 |

Recommended Panel Openings for IEEE-488 GPIB Bulkhead Adapters

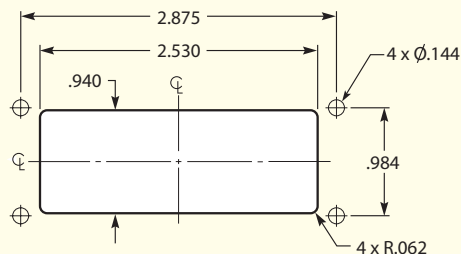

✓RoHS IEEE-488 GPIB Reverse Entry Adapters - The Ultimate Solution for Many Difficult Situations

A new twist has been added to IEEE-488 networking by the introduction of reverse entry adapters. Very similar to the model CIB24BF except that the cables exit in opposite directions. This feature is sometimes desirable and necessary to avoid nearby obstructions. We also offer this reverse entry adapter with an insulated mounting bracket made of fiberglass.

| | | | | | | |
|------------|---|---------|-------|-------|-------|-------|
| CIB24BFR | Reverse Entry IEEE-488 Bulkhead Adapter, Female / Female | Reverse | 34.00 | 31.28 | 28.56 | 25.84 |
| CIB24BFR-I | Reverse Entry IEEE-488 Bulkhead Adapter, Insulated, Female / Female | Reverse | 35.00 | 32.20 | 29.40 | 26.60 |

✓RoHS IEEE-488 GPIB Reverse GPIB Adapter - For Easy Extension of Two Standard IEEE-488 Cables

Normally when an attempt is made to mate and extend two standard IEEE-488 cables, the result is that the cables tend to go in the same direction as shown in Entry A in the Tip below. The XFR reverse adapter will properly orient the two cables so they are in line as shown in Entry B. The double female entry makes it easy to assemble. Made of cast aluminum for light weight and durability.

| | | | | | | |
|----------|--|---------|-------|-------|-------|-------|
| CIB24XFR | 180° Reverse IEEE-488 Adapter, Female / Female | Reverse | 26.00 | 23.92 | 21.84 | 19.76 |
|----------|--|---------|-------|-------|-------|-------|

✓RoHS IEEE-488 GPIB Reverse Extender - Changes Cable Direction 180° and Extends Port

This is probably the most versatile extension adapter to have in case an IEEE-488 cable exit interferes with other equipment on the same rack. Simply install the Reverse Extender between the receptacle and GPIB cable.

| | | | | | | |
|---------|---|---------|-------|-------|-------|-------|
| CIB24XR | 180° Reverse IEEE-488 Extender, Male / Female | Reverse | 26.00 | 23.92 | 21.84 | 19.76 |
|---------|---|---------|-------|-------|-------|-------|

IEEE-488 GPIB Connector Specifications

The IEEE-488 GPIB connector utilizes 24 contacts in a parallel configuration.

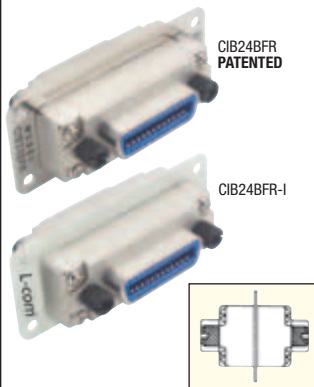
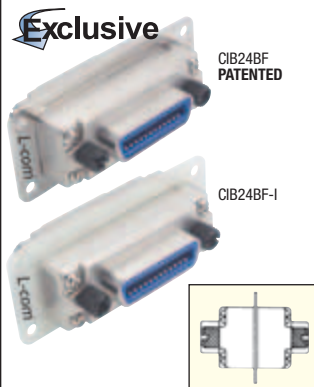
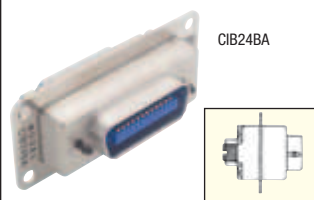
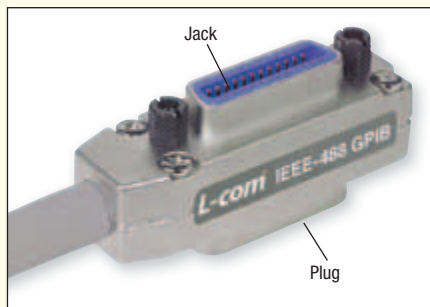
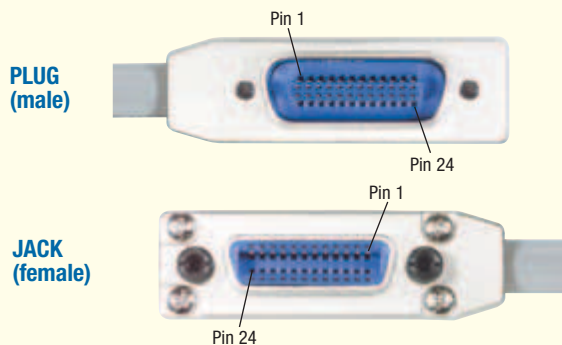

L-com reverse entry adapters solve cable extension problems in the field.

Before:

A

Typical GPIB cables with normal entry are difficult to extend.



After:

B

A reverse entry adapter solves the problem.



To see our entire product offering go to... L-com.com

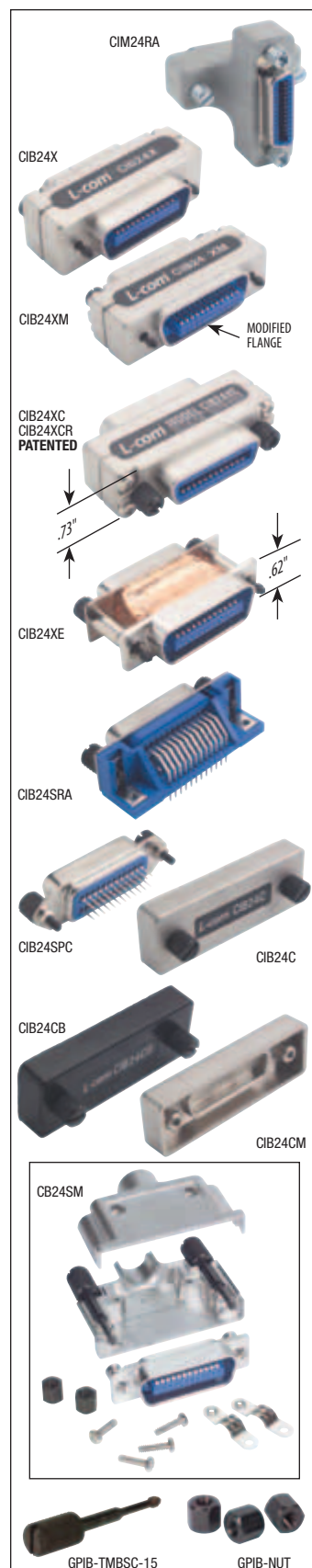

| Item # | Description | Connector Orientation | 1-9 | 10-24 | 25-99 | 100-249 |
|--|--|-----------------------|-------|-------|-------|---------|
| IEEE-488 GPIB Right Angle Adapter - Used to Change Direction and Avoid Tight Cable Bending | | | | | | |
| CIM24RA | IEEE-488 Right Angle Adapter, Male / Female | 90° | 19.52 | 18.74 | 17.96 | 17.18 |
| IEEE-488 GPIB Extender - This Handy Device Provides a One Inch Added Clearance | | | | | | |
| CIB24X | IEEE-488 Extension Adapter, Male / Female | Normal | 24.00 | 22.08 | 20.16 | 18.24 |
| IEEE-488 GPIB Extender - With Modified Male Guard Eliminates Thick Panel Interference | | | | | | |
| CIB24XM | Modified IEEE-488 Extender, Male / Female | Normal | 26.00 | 23.92 | 21.84 | 19.76 |
| IEEE-488 GPIB Slim-line Extenders - Provide One Inch Additional Clearance, Fits Narrow PC Ports | | | | | | |
| CIB24XC | Slim-line IEEE-488 Extender, Male / Female | Normal | 27.00 | 24.84 | 22.68 | 20.52 |
| CIB24XCR | Reverse Entry IEEE-488 Slim-line Extender, Male / Female | Reverse | 30.00 | 27.60 | 25.20 | 22.80 |
| IEEE-488 GPIB Ultra Slim-line Extender - No Frills, Fully Shielded, Cast Body | | | | | | |
| CIB24XE | IEEE-488 Ultra Slim-line Extender-Cast, Male / Female | Normal | 19.00 | 17.48 | 15.96 | 14.44 |
| IEEE-488 GPIB Socket/Connectors - Standard 24 Pin, Mates with all IEEE-488 Interfaces | | | | | | |
| CIB24S | Female IEEE-488 Connector, Solder Lug Terminals | | 6.00 | 5.52 | 5.04 | 4.56 |
| CIB24SPC | Female IEEE-488 Connector, Straight PC Terminals | | 6.00 | 5.52 | 5.04 | 4.56 |
| CIB24SRA | Female IEEE-488 Connector, Right Angle PC Terminals | | 8.00 | 7.36 | 6.72 | 6.08 |
| IEEE-488 GPIB Connector Shielding Covers - Protect Against Contamination, Physical Damage & RFI | | | | | | |
| CIB24C | IEEE-488 Connector Cover, Mates Female GPIB Connectors | | 6.00 | 5.52 | 5.04 | 4.56 |
| CIB24CB | IEEE-488 Connector Cover, As Above but Black Anodized Finish | | 6.00 | 5.52 | 5.04 | 4.56 |
| CIB24CM | IEEE-488 Connector Cover, Mates Male GPIB Connectors | | 6.00 | 5.52 | 5.04 | 4.56 |
| IEEE-488 GPIB Inline Connector Kit - A Good Way to Retrofit Defective Cables | | | | | | |
| CIB24SM | IEEE-488 Inline Male Connector Kit | | 13.00 | 11.96 | 10.92 | 9.88 |

IEEE-488 GPIB Thumbscrews

These handy GPIB thumbscrews are available in packages of 20 and can be used with L-com's Molded, Deluxe and Premium GPIB cable assemblies. GPIB-TMBSC-14 is used with Molded, Normal and Reverse style connectors. GPIB-TMBSC-15 is used with Assembled Inline connectors, GPIB-TMBSC-16 is used with Molded, Inline style connectors and GPIB-TMBSC-17 can be used with Assembled, Normal style connectors.

| | | | | | |
|---------------|--|-------|-------|-------|------|
| GPIB-TMBSC-14 | IEEE-488 GPIB Thumbscrew, Molded Normal and Reverse Connectors, Pkg/20 | 11.00 | 10.56 | 10.12 | 9.68 |
| GPIB-TMBSC-15 | IEEE-488 GPIB Thumbscrew, Assembled Inline Connectors, Pkg/20 | 11.00 | 10.56 | 10.12 | 9.68 |
| GPIB-TMBSC-16 | IEEE-488 GPIB Thumbscrew, Molded Inline Connectors, Pkg/20 | 11.00 | 10.56 | 10.12 | 9.68 |
| GPIB-TMBSC-17 | IEEE-488 GPIB Thumbscrew, Assembled Normal Connectors, Pkg/20 | 11.00 | 10.56 | 10.12 | 9.68 |

GPIB Nuts - Steel Construction for Durability

These handy GPIB nuts come in packages of 50 and can be used with many GPIB thumbscrews. These nuts feature M3.5 X 0.6 threads and are constructed of durable steel.

| | | | | | |
|----------|--|-------|-------|-------|-------|
| GPIB-NUT | IEEE-488 GPIB Nuts, M3.5 x 0.6 Threads, Pkg/50 | 12.00 | 11.52 | 11.04 | 10.56 |
|----------|--|-------|-------|-------|-------|

| Item # | Description | 1-9 | 10-24 | 25-99 | 100-249 |
|--------|-------------|-----|-------|-------|---------|
|--------|-------------|-----|-------|-------|---------|

Universal IEEE-488 GPIB Transfer Switch Boxes - Allow a Quick Change of Signal Paths

These compact IEEE-488 transfer switch boxes measure only 5.5" (14.0cm) W x 3.25" (8.3cm) H x 4.35" (11.0cm) D. Constructed of heavy gauge steel to withstand abuse and afford maximum RF/EMI protection. Our most common switch box variations are listed below; others are shown on [page 226](#) of the Rack Panel section. These switch boxes can be used independently or will readily mount in two openings on the L-com Universal panels.

| | | | | | |
|-----------|--|-------|-------|-------|-------|
| USP-GABX3 | 3 Way IEEE-488 Switch Box, A-Front or B or A and B to Rear I-O | 77.00 | 73.92 | 70.84 | 67.76 |
| USP-GOAB | 3 Way IEEE-488 Switch Box, Off-A-B | 77.00 | 73.92 | 70.84 | 67.76 |

Universal Series Steel 3.5" (8.9cm) x 19" (48.3cm) Rack Panel has Six Openings for Customization

This rack panel has heavy gauge steel construction with a baked-on enamel finish. Color choice is PC Bone, popular in computerized equipment design, or Black. Six punched rectangular openings accept any of the numerous sub-panels shown in this catalog. Please note that two openings need to be allocated for IEEE-488 and D-Sub switch boxes. Sub-panel openings are 2.20" (5.6cm) x 2.75" (7.0cm)

| | | | | | |
|----------|--|-------|-------|-------|-------|
| UPR35-6B | Universal Master Rack Panel with 6 Openings, Black Color | 24.95 | 23.95 | 22.95 | 21.96 |
|----------|--|-------|-------|-------|-------|

Universal Series Sub-Panel with IEEE-488 GPIB Feed-Thru

This is the most efficient way of passing an IEEE-488 cable through a panel to provide access from outside the console. There are two basic feed-thru models available. The BF model will accept a male terminated cable on each side with normal orientation. The BFR version reverses cable direction. (See [page 127](#) for further explanation).

| | | | | | |
|-----------|---|-------|-------|-------|-------|
| USP24BFB | Universal Sub-Panel, IEEE-488 Bulkhead Adapter, Normal Entry | 34.95 | 33.55 | 32.15 | 29.36 |
| USP24BFRB | Universal Sub-Panel, IEEE-488 Bulkhead Adapter, Reverse Entry | 34.95 | 33.55 | 32.15 | 29.36 |

Note: Full details on Universal Series found on [page 226](#). & [227](#)

IEEE-488 GPIB Transfer Switches - Compact Metal Construction and Rotary Switching

An economy transfer switch that is fully shielded to afford maximum RF/EMI protection. Two models are offered, the traditional A-B two position type and an A-B-C-D switch box.

| | | | | | |
|--------------|--|--------|-------|-------|-------|
| CTS1224GAB | 2 Way IEEE-488 Switch Box, A or B to I/O | 94.00 | 88.36 | 82.72 | 77.08 |
| CTS2424-4GPN | 4 Way IEEE-488 Switch Box, A, B, C or D to I/O | 105.00 | 98.70 | 92.40 | 86.10 |

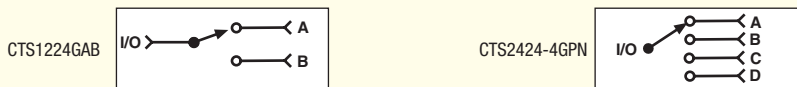

IEEE-488 Multi-Tap Bus Strips - Four or Eight GPIB Receptacles with Optional Mounting Brackets

Our multi-tap bus strips simplify and expedite instrument relocations and changeovers by eliminating bulky cable assembly piggy-backing. Four or eight female connectors wired in parallel with locking standoffs accept GPIB cables in a single plane. Built of heavy chrome plated steel and fully shielded to minimize RF/EMI disturbances. Supplied with rubber feet that rest on any flat surface and optional mounting brackets.

| | | | | | |
|----------|---|-------|-------|-------|-------|
| CIB24MT | Multi-Tap Bus Strip with 4 IEEE-488 Receptacles | 39.95 | 39.15 | 38.35 | 37.55 |
| CIB24MT2 | Multi-Tap Bus Strip with 8 IEEE-488 Receptacles | 89.00 | 87.22 | 85.44 | 83.66 |

IEEE-488 GPIB Multi-Tap Bus Strip with I/O Provision - Up to 3 Units on Universal Rack Panel

Another multi-tap unit has been added to the line. This adds further versatility in the interconnection of IEEE-488 components. This MTU's primary difference is the additional input receptacle. The four output receptacles are located on the outside of the console panel. Up to three MTUs may be installed on one 3.5" (8.9cm) x 19" (48.3cm) Universal rack panel. Installation is easily accomplished by using four mounting screws, provided. It's recommended that inline type cables be used on the input side to avoid any mounting interference. Universal rack panels are purchased separately. Additional blank sub-panels or singly mounted CIB24BF feed-thru adapters are found in the Universal 19" (48.3cm) Rack Panel section, [page 226](#).

| | | | | | |
|----------|---|-------|-------|-------|-------|
| CIB24MTU | GPIB Multi-Tap, I/O Type for Universal Mounting | 45.95 | 45.03 | 44.11 | 43.19 |
| UPR35-6B | Universal Master Rack, Black | 24.95 | 23.95 | 22.95 | 21.96 |

Rack Mounted IEEE-488 GPIB Multi-Tap Bus Strip - Brings Order to Multiple Interconnections

This is a standard 3.5" (8.9cm) x 19" (48.3cm) rack panel containing an eight outlet IEEE-488 distribution panel. This eliminates tangled interconnection cabling so common in GPIB bus systems. Minimizes the need to piggyback IEEE-488 connectors and prevents breakage due to leveraging. Other benefits include: improved cabling, easy tracing of cables and simplified instrument relocation or changeovers. All receptacles are parallel. Note: All wiring is done on the inside of the console. Supplied with rack panel attached.

| | | | | | |
|---------|---|--------|--------|--------|--------|
| PR35MT2 | GPIB Multi-Tap with 8 Receptacles on Rack Panel | 108.95 | 106.77 | 104.59 | 102.41 |
|---------|---|--------|--------|--------|--------|

USB-488 USB to GPIB Converter Cable

The USB-488 is a USB to GPIB Controller Module that converts any PC with a USB interface into a full-function, IEEE 488.2 Bus Controller. The unit performs all of the basic IEEE-488.1 functions such as talker, listener and system controller. Its IEEE-488.2 controller routines make it fully compliant with the IEEE 488.2 specification. The USB-488 module is a Plug & Play USB peripheral that includes GPIB-488 software library for Windows XP, Windows 2000, and LabVIEW™. The driver includes National Instruments' style 488.1 'ib' and 488.2 command Sets. Additionally the driver provides support for Visual Basic and C/C++ language programs and is compatible with National Instruments' VISA and LabView.

| | | | | | |
|---------|-----------------------------|--------|------|------|------|
| USB-488 | USB to GPIB Converter Cable | 495.00 | CALL | CALL | CALL |
|---------|-----------------------------|--------|------|------|------|



Latest news

Get the latest company and product news.

L-com.com/PressReleases



Audio / Video Tutorial

What are Audio/Video products?

Audio/Video products consist of cables, adapters, converters and extenders which utilize various video and audio interfaces to transmit and receive video and/or audio signals.

How are Audio/Video products used?

The primary function of Audio/Video cables is the interconnection between a signal generating device such as a CPU (Central Processing Unit) and a display device such as a monitor. The interfaces used to make this connection have evolved over the years and include EVC, HD15, DVI, HDMI and DisplayPort to name a few. Also there are Audio/Video converters which convert two different technologies such as HDMI to DisplayPort etc. Audio/Video extenders amplify, extend and repeat Audio/Video signals.

Where are Audio/Video products used?

Audio/Video products are used in a wide variety of video and/or audio signal transmission applications found in both office and home environments from business computers to home entertainment systems. Additionally these products are used in government and military applications as well as industrial and process control environments.

Monitor/Video Terms

Analog Signals: Both video and audio signals that are continuously varying in level are considered analog.

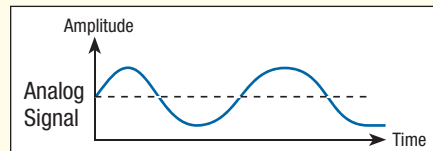

Attenuation: Attenuation is the reduction in the strength of a signal.

Bandwidth: The difference between the upper and lower usable limits of a band of frequencies.

Baseband: Unmodulated video or audio signals with an exclusive transmission path.

Chroma: The color portion of a video signal "C".

Composite Sync: A combination of horizontal and vertical sync pulses.

dB: A logarithmic unit of measure where 3dB represents a doubling or halving the power level from a given starting point.

DDC: (Data Display Channel) is a standard that defines communication between a monitor and a host system.

DVI: Digital Video Interface

Digital Signals: Data presented as discrete values i.e. On/Off or Binary.

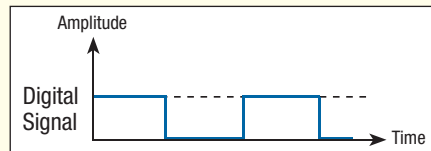

HDMI: High Definition Multimedia Interface. All digital audio and video.

Luma: The brightness portion of a video signal ("Y").

Pixel: A single point on a display.

Resolution: The density of pixels in a given area typically expressed as the horizontal x vertical values, (ex. 640x480).

Refresh Rate: Also referred to as the scan rate. It is the number of times in one second (Hz) that the electron beam travels across the screen horizontally from one scan line to the next.

RGB: Red, Green and Blue.

SVGA: Super Video Graphics Array (HD15).

S-Video: A video signal that separates the "Y" or Luma and "C" or chroma information.



For more useful information go to....
L-com.com/Resources

Common Computer Interfaces

The interconnection between a Central Processing Unit (CPU) and the Monitor, Mouse, Keyboard and Speakers found in a typical desktop computer set up uses a number of different interfaces. Below is a list of some of the more common types.

CPU to Monitor

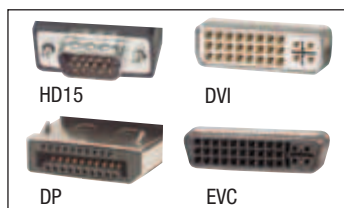

CPU to Keyboard

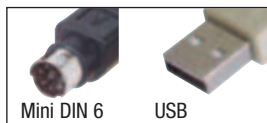

Monitor



Keyboard



Central Processing Unit (CPU)

Mouse

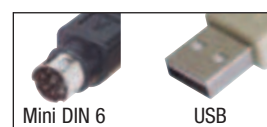

CPU to Mouse



Speakers



CPU to Speakers

Major Digital Interfaces

EVC (Enhanced Video Connector) or P&D (Plug & Display)



DP (Display Port)



DVI (Digital Video Interface)



HDMI (High Definition Multimedia Interface)



| | EVC (Enhanced Video Connector) or P&D (Plug & Display) | DP (Display Port) | DVI (Digital Video Interface) | HDMI (High Definition Multimedia Interface) |
|------------------------------|--|--|-----------------------------------|--|
| Standards Group | VESA (Video Electronics Standards Association) | VESA (Video Electronics Standards Association) | DDWG (Digital Display Work Group) | HDMI Founders (Consortium of leading consumer electronics manufacturers) |
| Maximum Channels | 3 | 8 | 6 (Dual Link) | 8 |
| Maximum Resolution | SXGA (1280 x 1024) | 1080p | QXGA (2048 x 1536) | HDTV 720P and 1080P |
| Analog / Digital Combination | P&D (30 + 4 Pin) Yes | No | DVI-I (24 + 4 Pin) Yes | No |
| Digital / Audio | No | Yes | No | Yes |

| Item # | Description | 1-9 | 10-24 | 25-99 | 100-249 | 250-499 |
|--------|-------------|-----|-------|-------|---------|---------|
|--------|-------------|-----|-------|-------|---------|---------|

✓RoHS HDMI® Cable Assemblies with Multiple Colored Connector Over Molds

L-com offers an extensive line of high speed HDMI cables with Ethernet that feature different colored connector over molds. Color coding helps with visual identification of attached services/equipment. These color coded HDMI cables support all the latest HDMI features including 3D over HDMI and Ethernet Channel.

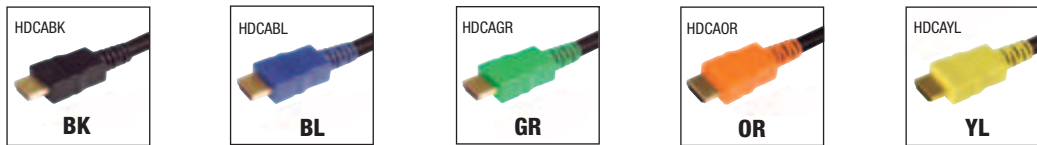

Ordering is easy, add the desired color code to the part number. EX: HDCABL-1

| | | | | | | |
|----------|--|-------|-------|-------|-------|-------|
| HDCA-0.5 | High Speed HDMI Cable with Ethernet, HDMI Male / HDMI Male, 0.5m | 16.95 | 15.93 | 14.92 | 13.90 | 12.88 |
| HDCA-1 | High Speed HDMI Cable with Ethernet, HDMI Male / HDMI Male, 1.0m | 20.95 | 19.69 | 18.44 | 17.18 | 15.92 |
| HDCA-2 | High Speed HDMI Cable with Ethernet, HDMI Male / HDMI Male, 2.0m | 24.95 | 23.45 | 21.96 | 20.46 | 18.96 |
| HDCA-3 | High Speed HDMI Cable with Ethernet, HDMI Male / HDMI Male, 3.0m | 28.95 | 27.21 | 25.48 | 23.74 | 22.00 |
| HDCA-4 | High Speed HDMI Cable with Ethernet, HDMI Male / HDMI Male, 4.0m | 32.95 | 30.97 | 29.00 | 27.02 | 25.04 |
| HDCA-5 | High Speed HDMI Cable with Ethernet, HDMI Male / HDMI Male, 5.0m | 36.95 | 34.73 | 32.52 | 30.30 | 28.08 |

✓RoHS HDMI® Male to Male Cable Assemblies

L-com's HDCAMM series HDMI cables offer a cost effective way to support myriad HDMI applications. Each cable is functionally tested to ensure top performance and features rugged over mold connectors, PVC jackets, and double shielding which protects your A/V signals from EMI/RFI. Available in six standard off the shelf lengths, these cables are perfect for all your HDMI applications. As an HDMI adopter, L-com's HDMI cables are certified by HDMI Licensing LLC. Custom cable lengths are available upon request.

| | | | | | | |
|------------|--|-------|-------|-------|-------|-------|
| HDCAMM-0.5 | High Speed HDMI Cable with Ethernet, HDMI Male / HDMI Male, 0.5m | 16.95 | 15.93 | 14.92 | 13.90 | 12.88 |
| HDCAMM-1 | High Speed HDMI Cable with Ethernet, HDMI Male / HDMI Male, 1.0m | 20.95 | 19.69 | 18.44 | 17.18 | 15.92 |
| HDCAMM-2 | High Speed HDMI Cable with Ethernet, HDMI Male / HDMI Male, 2.0m | 24.95 | 23.45 | 21.96 | 20.46 | 18.96 |
| HDCAMM-3 | High Speed HDMI Cable with Ethernet, HDMI Male / HDMI Male, 3.0m | 28.95 | 27.21 | 25.48 | 23.74 | 22.00 |
| HDCAMM-4 | High Speed HDMI Cable with Ethernet, HDMI Male / HDMI Male, 4.0m | 32.95 | 30.97 | 29.00 | 27.02 | 25.04 |
| HDCAMM-5 | High Speed HDMI Cable with Ethernet, HDMI Male / HDMI Male, 5.0m | 36.95 | 34.73 | 32.52 | 30.30 | 28.08 |

✓RoHS HDMI® to Mini HDMI Cable Assemblies

Our HDMI to Mini HDMI cables are perfect for connecting standard HDMI interfaces to Mini HDMI peripherals such as camcorders, displays and digital cameras. By utilizing these assemblies there is no need to purchase a separate standalone adapter. Each cable is functionally tested to ensure top performance and features rugged overmold connectors and double shielded PVC jackets which protect against EMI/RFI. This series is available in six standard off the shelf lengths. Custom cable lengths are available upon request.

| | | | | | | |
|------------|--|-------|-------|-------|-------|-------|
| MHD-HD-0.5 | HDMI Cable with Ethernet, HDMI Male / Mini HDMI Male, 0.5m | 16.95 | 15.93 | 14.92 | 13.90 | 12.88 |
| MHD-HD-1 | HDMI Cable with Ethernet, HDMI Male / Mini HDMI Male, 1.0m | 20.95 | 19.69 | 18.44 | 17.18 | 15.92 |
| MHD-HD-2 | HDMI Cable with Ethernet, HDMI Male / Mini HDMI Male, 2.0m | 24.95 | 23.45 | 21.96 | 20.46 | 18.96 |
| MHD-HD-3 | HDMI Cable with Ethernet, HDMI Male / Mini HDMI Male, 3.0m | 28.95 | 27.21 | 25.48 | 23.74 | 22.00 |
| MHD-HD-4 | HDMI Cable with Ethernet, HDMI Male / Mini HDMI Male, 4.0m | 32.95 | 30.97 | 29.00 | 27.02 | 25.04 |
| MHD-HD-5 | HDMI Cable with Ethernet, HDMI Male / Mini HDMI Male, 5.0m | 36.95 | 34.73 | 32.52 | 30.30 | 28.08 |

✓RoHS HDMI® Right Angle Cable Assemblies- PVC Jacket

L-com's HDRA series cables are perfect for tight fit and confined space HDMI applications. These rugged cable assemblies feature a standard HDMI Male A connector on one end and a right angle HDMI Male A connector on the other. These right angle HDMI cables are designed for use in enclosures, cabinets or other confined spaces where standard HDMI connectors will not fit.

| | | | | | | |
|----------|--|-------|-------|-------|-------|-------|
| HDRA-0.5 | High Speed HDMI Cable with Ethernet, Male / Right Angle Male, 0.5m | 18.95 | 17.81 | 16.68 | 15.54 | 14.40 |
| HDRA-1 | High Speed HDMI Cable with Ethernet, Male / Right Angle Male, 1.0m | 22.95 | 21.57 | 20.20 | 18.82 | 17.44 |
| HDRA-2 | High Speed HDMI Cable with Ethernet, Male / Right Angle Male, 2.0m | 26.95 | 25.33 | 23.72 | 22.10 | 20.48 |
| HDRA-3 | High Speed HDMI Cable with Ethernet, Male / Right Angle Male, 3.0m | 30.95 | 29.09 | 27.24 | 25.38 | 23.52 |
| HDRA-4 | High Speed HDMI Cable with Ethernet, Male / Right Angle Male, 4.0m | 34.95 | 32.85 | 30.76 | 28.66 | 26.56 |
| HDRA-5 | High Speed HDMI Cable with Ethernet, Male / Right Angle Male, 5.0m | 38.95 | 36.61 | 34.28 | 31.94 | 29.60 |

✓RoHS L-com High Speed HDMI® Repeater Cable

L-com's new RHDCA series HDMI repeater cables extend the length of HDMI signals up to 20 meters (RHDCA-20) without the use of an external converter/booster. These unique HDMI repeater cables make A/V installations easy and aesthetically pleasing as the repeater module is built right into the connector over mold. These cables support High Speed HDMI which is designed to handle video resolutions of 1080p and beyond, including advanced display technologies like 3D and 4K.

| | | | | | | |
|----------|--|--------|--------|--------|--------|--------|
| RHDCA-10 | High Speed HDMI Repeater Cable, Male / Male, 10.0m | 99.95 | 97.95 | 95.95 | 93.95 | 91.95 |
| RHDCA-12 | High Speed HDMI Repeater Cable, Male / Male, 12.0m | 110.00 | 107.80 | 105.60 | 103.40 | 101.20 |
| RHDCA-15 | High Speed HDMI Repeater Cable, Male / Male, 15.0m | 120.00 | 117.60 | 115.20 | 112.80 | 110.40 |
| RHDCA-20 | High Speed HDMI Repeater Cable, Male / Male, 20.0m | 135.00 | 132.30 | 129.60 | 126.90 | 124.20 |

✓RoHS HDMI® to DVI-D Cable Assemblies - Fully Molded

High Definition Multimedia Interface (HDMI) is the latest interface for the connection of audio/video equipment. HDMI is fully backwards compatible with DVI video signals. This series of cable allows connection of the digital video signal from a DVI-D interface to a HDMI interface. Available in 5 standard lengths from 1 to 5 meters

| | | | | | | |
|-------------|---|-------|-------|-------|-------|-------|
| HD-DVI-MM-1 | HDMI Cable, HDMI Male / DVI-D Male, Single Link, 1.0m | 14.99 | 14.09 | 13.19 | 12.29 | 11.39 |
| HD-DVI-MM-2 | HDMI Cable, HDMI Male / DVI-D Male, Single Link, 2.0m | 23.99 | 22.55 | 21.11 | 19.67 | 18.23 |
| HD-DVI-MM-3 | HDMI Cable, HDMI Male / DVI-D Male, Single Link, 3.0m | 28.99 | 27.25 | 25.51 | 23.77 | 22.03 |
| HD-DVI-MM-4 | HDMI Cable, HDMI Male / DVI-D Male, Single Link, 4.0m | 33.99 | 31.95 | 29.91 | 27.87 | 25.83 |
| HD-DVI-MM-5 | HDMI Cable, HDMI Male / DVI-D Male, Single Link, 5.0m | 39.99 | 37.59 | 35.19 | 32.79 | 30.39 |

✓RoHS DisplayPort High Definition Audio/Video Cables

L-com's DisplayPort cables offer a single cable solution providing high definition digital audio and video for computing displays, graphic cards and laptops. DisplayPort replaces DVI and VGA cables and is the new digital display standard for PC computing. It is the HDMI equivalent for computers and provides a simple and easy connection for both high definition digital audio and video. Additionally, LSZH versions are offered for specialty applications.

| | | | | | | |
|------------|--|-------|-------|-------|-------|-------|
| DPCAMM-0.5 | DisplayPort Cable Assembly, Male / Male, 0.5m | 23.95 | 22.99 | 22.03 | 21.08 | 20.12 |
| DPCAMM-1 | DisplayPort Cable Assembly, Male / Male, 1.0m | 25.95 | 24.91 | 23.87 | 22.84 | 21.80 |
| DPCAMM-2 | DisplayPort Cable Assembly, Male / Male, 2.0m | 29.95 | 28.75 | 27.55 | 26.36 | 25.16 |
| DPCAMM-3 | DisplayPort Cable Assembly, Male / Male, 3.0m | 33.95 | 32.59 | 31.23 | 29.88 | 28.52 |
| DPCAMM-4 | DisplayPort Cable Assembly, Male / Male, 4.0m | 37.95 | 36.43 | 34.91 | 33.40 | 31.88 |
| DPCAMM-5 | DisplayPort Cable Assembly, Male / Male, 5.0m | 41.95 | 40.27 | 38.59 | 36.92 | 35.24 |
| DPCAMM-10 | DisplayPort Cable Assembly, Male / Male, 10.0m | 61.95 | 59.47 | 56.99 | 54.52 | 52.04 |
| DPCAMM-15 | DisplayPort Cable Assembly, Male / Male, 15.0m | 81.95 | 78.67 | 75.39 | 72.12 | 68.84 |

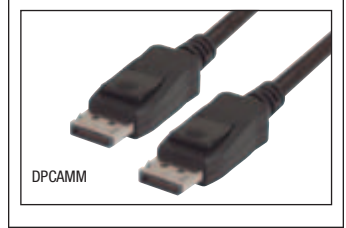
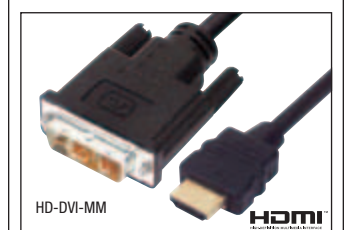
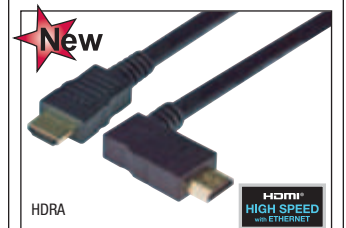
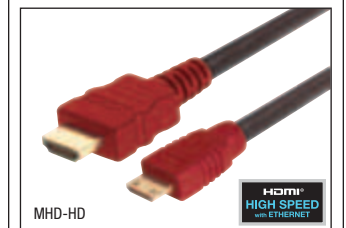
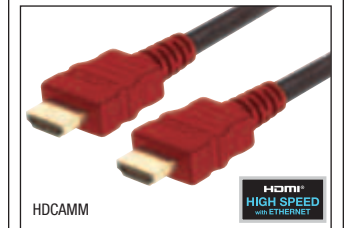
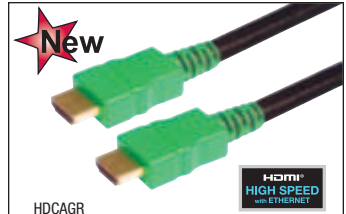

✓RoHS RoHS status information
listed on every product saves you time.
L-com.com/RoHS

L-com Global Connectivity

L-com vs. Our Competitors

Superior performance requires superior construction. The features beneath the surface are the reason many OEMs have chosen L-com as a key supplier of critical cabling. Superior connector termination utilizing an all steel box provides 360° shielding and reliable strain relief.

The bulk cable is double shielded and utilizes 3 mini true 75 Ohm coaxial lines for unmatched video performance. Available on L-com CTL premium and deluxe cable assemblies.

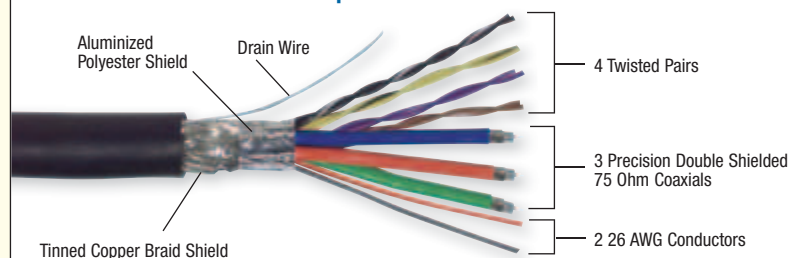
CTL3VGA / CGSVGA Cable Makeup

A cutaway view of one of L-com's premium and deluxe cables

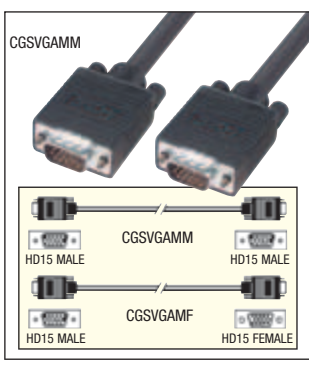
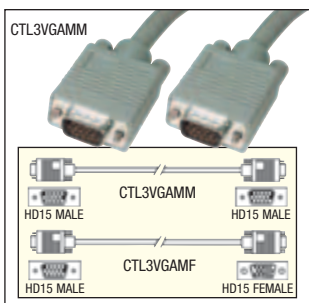
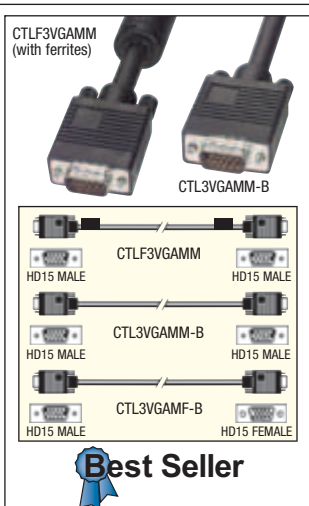
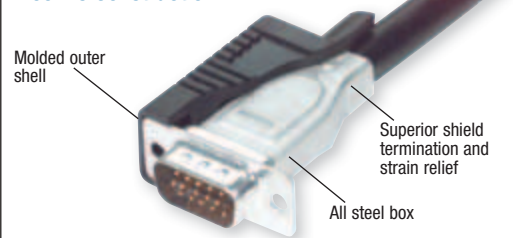
L-com's Construction

| Item # | Description | #Coax | 1-9 | 10-24 | 25-99 | 100-249 | 250-499 |
|--------|-------------|-------|-----|-------|-------|---------|---------|
|--------|-------------|-------|-----|-------|-------|---------|---------|

✓RoHS Premium Grade Black SVGA Cables - HD15M to HD15M with Coaxial Inners and Ferrites

Premium video assemblies utilize coaxial and twisted pair signal lines plus ferrite cores on either end for optimum video performance.

| | | | | | | | |
|----------------|---|---|--------|--------|--------|--------|--------|
| CTLF3VGAMM-5 | SVGA Cable, HD15 Male / Male with Ferrites, 5.0ft (1.5m) | 3 | 32.00 | 30.72 | 29.44 | 28.16 | 26.88 |
| CTLF3VGAMM-10 | SVGA Cable, HD15 Male / Male with Ferrites, 10.0ft (3.0m) | 3 | 42.00 | 40.32 | 38.64 | 36.96 | 35.28 |
| CTLF3VGAMM-25 | SVGA Cable, HD15 Male / Male with Ferrites, 25.0ft (7.6m) | 3 | 72.00 | 69.12 | 66.24 | 63.36 | 60.48 |
| CTLF3VGAMM-50 | SVGA Cable, HD15 Male / Male with Ferrites, 50.0ft (15.2m) | 3 | 122.00 | 117.12 | 112.24 | 107.36 | 102.48 |
| CTLF3VGAMM-100 | SVGA Cable, HD15 Male / Male with Ferrites, 100.0ft (30.5m) | 3 | 222.00 | 213.12 | 204.24 | 195.36 | 186.48 |
| CTLF3VGAMM-200 | SVGA Cable, HD15 Male / Male with Ferrites, 200.0ft (61.0m) | 3 | 422.00 | 405.12 | 388.24 | 371.36 | 354.48 |

✓RoHS Deluxe Grade Black SVGA Cables - HD15M to HD15M with Coaxial Inners

Deluxe video assemblies utilize coaxial and twisted pair signal lines for low loss of signal.

| | | | | | | | |
|----------------|---|---|--------|--------|--------|--------|--------|
| CTL3VGAMM-3B | SVGA Cable, HD15 Male / Male, 3.0ft (0.9m) | 3 | 21.00 | 19.74 | 18.48 | 17.22 | 15.96 |
| CTL3VGAMM-5B | SVGA Cable, HD15 Male / Male, 5.0ft (1.5m) | 3 | 24.00 | 22.56 | 21.12 | 19.68 | 18.24 |
| CTL3VGAMM-10B | SVGA Cable, HD15 Male / Male, 10.0ft (3.0m) | 3 | 31.50 | 29.61 | 27.72 | 25.83 | 23.94 |
| CTL3VGAMM-20B | SVGA Cable, HD15 Male / Male, 20.0ft (6.1m) | 3 | 46.50 | 43.71 | 40.92 | 38.13 | 35.34 |
| CTL3VGAMM-25B | SVGA Cable, HD15 Male / Male, 25.0ft (7.6m) | 3 | 54.00 | 50.76 | 47.52 | 44.28 | 41.04 |
| CTL3VGAMM-50B | SVGA Cable, HD15 Male / Male, 50.0ft (15.2m) | 3 | 91.50 | 86.01 | 80.52 | 75.03 | 69.54 |
| CTL3VGAMM-100B | SVGA Cable, HD15 Male / Male, 100.0ft (30.5m) | 3 | 166.50 | 156.51 | 146.52 | 136.53 | 126.54 |
| CTL3VGAMM-150B | SVGA Cable, HD15 Male / Male, 150.0ft (45.7m) | 3 | 241.50 | 227.01 | 212.52 | 198.03 | 183.54 |
| CTL3VGAMM-200B | SVGA Cable, HD15 Male / Male, 200.0ft (61.0m) | 3 | 316.50 | 297.51 | 278.52 | 259.53 | 240.54 |

✓RoHS Deluxe Grade Black SVGA Extension Cables - HD15M to HD15F with Coaxial Inners

| | | | | | | | |
|----------------|---|---|--------|--------|--------|--------|--------|
| CTL3VGAMF-5B | SVGA Extension Cable, HD15 Male / Female, 5.0ft (1.5m) | 3 | 24.00 | 22.56 | 21.12 | 19.68 | 18.24 |
| CTL3VGAMF-10B | SVGA Extension Cable, HD15 Male / Female, 10.0ft (3.0m) | 3 | 31.50 | 29.61 | 27.72 | 25.83 | 23.94 |
| CTL3VGAMF-20B | SVGA Extension Cable, HD15 Male / Female, 20.0ft (6.1m) | 3 | 46.50 | 43.71 | 40.92 | 38.13 | 35.34 |
| CTL3VGAMF-25B | SVGA Extension Cable, HD15 Male / Female, 25.0ft (7.6m) | 3 | 54.00 | 50.76 | 47.52 | 44.28 | 41.04 |
| CTL3VGAMF-50B | SVGA Extension Cable, HD15 Male / Female, 50.0ft (15.2m) | 3 | 91.50 | 86.01 | 80.52 | 75.03 | 69.54 |
| CTL3VGAMF-75B | SVGA Extension Cable, HD15 Male / Female, 75.0ft (22.9m) | 3 | 129.00 | 121.26 | 113.52 | 105.78 | 98.04 |
| CTL3VGAMF-100B | SVGA Extension Cable, HD15 Male / Female, 100.0ft (30.5m) | 3 | 166.50 | 156.51 | 146.52 | 136.53 | 126.54 |
| CTL3VGAMF-150B | SVGA Extension Cable, HD15 Male / Female, 150.0ft (45.7m) | 3 | 241.50 | 227.01 | 212.52 | 198.03 | 183.54 |

✓RoHS Deluxe Grade Gray SVGA Cables - HD15M to HD15M or HD15M to HD15F with Coaxial Inners

These deluxe cables mate with high resolution color monitors and workstations having HD15 D-Sub connectors. High efficiency coaxial wiring is featured to support critical color lines. All molded construction, fully shielded throughout. OEM quantity pricing and special lengths upon request. Color: Gray.

| | | | | | | | |
|--------------|---|---|-------|-------|-------|-------|-------|
| CTL3VGAMM-3 | SVGA Cable, HD15 Male / Male, 3.0ft (0.9m) | 3 | 26.95 | 24.79 | 22.64 | 20.48 | 18.33 |
| CTL3VGAMM-5 | SVGA Cable, HD15 Male / Male, 5.0ft (1.5m) | 3 | 28.95 | 26.63 | 24.32 | 22.00 | 19.69 |
| CTL3VGAMM-10 | SVGA Cable, HD15 Male / Male, 10.0ft (3.0m) | 3 | 33.95 | 31.23 | 28.52 | 25.80 | 23.09 |
| CTL3VGAMF-5 | SVGA Extension Cable, HD15 Male / Female, 5.0ft (1.5m) | 3 | 28.95 | 26.63 | 24.32 | 22.00 | 19.69 |
| CTL3VGAMF-10 | SVGA Extension Cable, HD15 Male / Female, 10.0ft (3.0m) | 3 | 33.95 | 31.23 | 28.52 | 25.80 | 23.09 |
| CTL3VGAMF-25 | SVGA Extension Cable, HD15 Male / Female, 25.0ft (7.6m) | 3 | 48.95 | 45.03 | 41.12 | 37.20 | 33.29 |

✓RoHS Standard Grade Black SVGA Cable Assemblies - HD15M to HD15M or HD15M to HD15F

L-com's new competitively priced standard grade SVGA cables feature three 75 Ohm coaxial cables to assure high quality video signal transmission. Fully molded backshells provide durability and long life expectancy. These rugged RoHS compliant assemblies are available in standard off the shelf lengths from 3 to 50 feet.

| | | | | | | | |
|-------------|--|---|-------|-------|-------|-------|-------|
| CGSVGAMM-3 | SVGA Cable, HD15 Male / Male, 3.0ft (0.9m) | 3 | 10.99 | 10.11 | 9.23 | 8.35 | 7.47 |
| CGSVGAMM-5 | SVGA Cable, HD15 Male / Male, 5.0ft (1.5m) | 3 | 11.99 | 11.03 | 10.07 | 9.11 | 8.15 |
| CGSVGAMM-10 | SVGA Cable, HD15 Male / Male, 10.0ft (3.0m) | 3 | 18.79 | 17.29 | 15.78 | 14.28 | 12.78 |
| CGSVGAMM-20 | SVGA Cable, HD15 Male / Male, 20.0ft (6.1m) | 3 | 32.00 | 29.44 | 26.88 | 24.32 | 21.76 |
| CGSVGAMM-25 | SVGA Cable, HD15 Male / Male, 25.0ft (7.6m) | 3 | 35.00 | 32.20 | 29.40 | 26.60 | 23.80 |
| CGSVGAMM-50 | SVGA Cable, HD15 Male / Male, 50.0ft (15.2m) | 3 | 68.99 | 63.47 | 57.95 | 52.43 | 46.91 |
| CGSVGAMF-3 | SVGA Cable, HD15 Male / Female, 3.0ft (0.9m) | 3 | 11.20 | 10.30 | 9.41 | 8.51 | 7.62 |
| CGSVGAMF-5 | SVGA Cable, HD15 Male / Female, 5.0ft (1.5m) | 3 | 12.20 | 11.22 | 10.25 | 9.27 | 8.30 |
| CGSVGAMF-10 | SVGA Cable, HD15 Male / Female, 10.0ft (3.0m) | 3 | 19.05 | 17.53 | 16.00 | 14.48 | 12.95 |
| CGSVGAMF-20 | SVGA Cable, HD15 Male / Female, 20.0ft (6.1m) | 3 | 33.33 | 30.66 | 28.00 | 25.33 | 22.66 |
| CGSVGAMF-25 | SVGA Cable, HD15 Male / Female, 25.0ft (7.6m) | 3 | 35.49 | 32.65 | 29.81 | 26.97 | 24.13 |
| CGSVGAMF-50 | SVGA Cable, HD15 Male / Female, 50.0ft (15.2m) | 3 | 69.19 | 63.65 | 58.12 | 52.58 | 47.05 |

Super Thin SVGA is Ideal for Tight Fitting Spaces

The Super Thin SVGA series offers comparable performance of standard size SVGA assemblies in a much more compact size. Not only is the cable diameter greatly reduced but the depth of the HD15 backshell is also much more shallow than the backshells found on most SVGA assemblies. This results in a SVGA assembly that can be used in tight confines where a standard size SVGA assembly would be difficult if not impossible to use.

An additional feature of this series is reversible hardware allowing either panel mount using standoffs or traditional thumbscrews. The combined results of these features is a product series that is both compact and versatile. These features can be utilized to solve many difficult installation problems without sacrificing performance.

The Super Thin small profile construction is also utilized on our SVGA with disconnect series and our low profile KVM cables.

Note: All dimensions are for reference only.

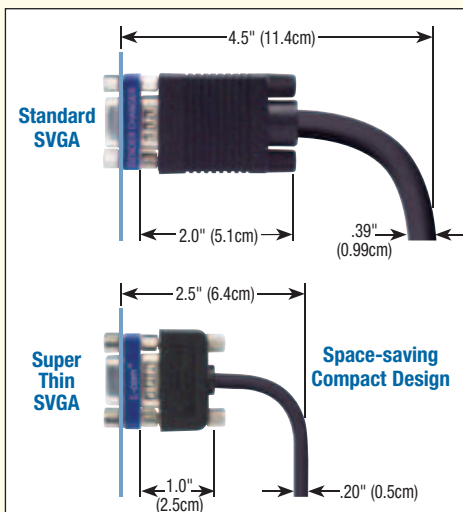

Reversible Hardware

Detail of female end being panel mounted using standoffs

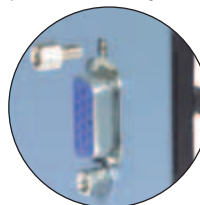

Detail of male end being mounted using thumbscrews

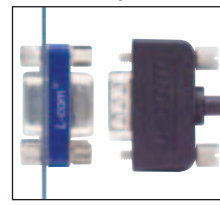

| Item # | Description | #Coax | 1-9 | 10-24 | 25-99 | 100-249 | 250-499 |
|--------|-------------|-------|-----|-------|-------|---------|---------|
|--------|-------------|-------|-----|-------|-------|---------|---------|

✓RoHS Super Thin SVGA Cables with 3 Mini Coaxial Lines - HD15M to HD15M or HD15F

Utilize a revolutionary cable made with 3 ultra thin coaxial lines and still measures less than .23" in diameter. Another unique feature is user defined mounting hardware. Each cable end is capable of being connected with either male jack screws or hex standoffs with the supplied hardware! Color: Black.

| | | | | | | | |
|---------------|---|---|-------|-------|-------|-------|-------|
| CTL3VGAMM-5T | Super Thin SVGA Cable, HD15 Male / Male, 5.0ft (1.5m) | 3 | 30.00 | 28.20 | 26.40 | 24.60 | 22.80 |
| CTL3VGAMM-10T | Super Thin SVGA Cable, HD15 Male / Male, 10.0ft (3.0m) | 3 | 37.50 | 35.25 | 33.00 | 30.75 | 28.50 |
| CTL3VGAMM-15T | Super Thin SVGA Cable, HD15 Male / Male, 15.0ft (4.6m) | 3 | 45.00 | 42.30 | 39.60 | 36.90 | 34.20 |
| CTL3VGAMM-25T | Super Thin SVGA Cable, HD15 Male / Male, 25.0ft (7.6m) | 3 | 60.00 | 56.40 | 52.80 | 49.20 | 45.60 |
| CTL3VGAMM-50T | Super Thin SVGA Cable, HD15 Male / Male, 50.0ft (15.2m) | 3 | 97.50 | 91.65 | 85.80 | 79.95 | 74.10 |
| CTL3VGAMF-5T | Super Thin SVGA Cable, HD15 Male / Female, 5.0ft (1.5m) | 3 | 30.00 | 28.20 | 26.40 | 24.60 | 22.80 |
| CTL3VGAMF-10T | Super Thin SVGA Cable, HD15 Male / Female, 10.0ft (3.0m) | 3 | 37.50 | 35.25 | 33.00 | 30.75 | 28.50 |
| CTL3VGAMF-15T | Super Thin SVGA Cable, HD15 Male / Female, 15.0ft (4.6m) | 3 | 45.00 | 42.30 | 39.60 | 36.90 | 34.20 |
| CTL3VGAMF-25T | Super Thin SVGA Cable, HD15 Male / Female, 25.0ft (7.6m) | 3 | 60.00 | 56.40 | 52.80 | 49.20 | 45.60 |
| CTL3VGAMF-50T | Super Thin SVGA Cable, HD15 Male / Female, 50.0ft (15.2m) | 3 | 97.50 | 91.65 | 85.80 | 79.95 | 74.10 |

✓RoHS Plenum Jacket Super Thin SVGA Cables - HD15M to HD15M or HD15F

This series is identical to our Super Thin SVGA cables with one important exception, the cable outer jacket and HD15 connector backshell overmold are made from CMP grade plenum material. Color: Black.

| | | | | | | | |
|----------------|--|---|--------|--------|--------|--------|--------|
| CTL3VGAMM-5TP | Super Thin Plenum SVGA Cable, HD15 Male / Male, 5.0ft (1.5m) | 3 | 80.00 | 78.40 | 76.80 | 75.20 | 73.60 |
| CTL3VGAMM-10TP | Super Thin Plenum SVGA Cable, HD15 Male / Male, 10.0ft (3.0m) | 3 | 130.00 | 127.40 | 124.80 | 122.20 | 119.60 |
| CTL3VGAMM-15TP | Super Thin Plenum SVGA Cable, HD15 Male / Male, 15.0ft (4.6m) | 3 | 180.00 | 176.40 | 172.80 | 169.20 | 165.60 |
| CTL3VGAMM-25TP | Super Thin Plenum SVGA Cable, HD15 Male / Male, 25.0ft (7.6m) | 3 | 280.00 | 274.40 | 268.80 | 263.20 | 257.60 |
| CTL3VGAMM-50TP | Super Thin Plenum SVGA Cable, HD15 Male / Male, 50.0ft (15.2m) | 3 | 530.00 | 519.40 | 508.80 | 498.20 | 487.60 |
| CTL3VGAMF-5TP | Super Thin Plenum SVGA Cable, HD15 Male / Female, 5.0ft (1.5m) | 3 | 80.00 | 78.40 | 76.80 | 75.20 | 73.60 |
| CTL3VGAMF-10TP | Super Thin Plenum SVGA Cable, HD15 Male / Female, 10.0ft (3.0m) | 3 | 130.00 | 127.40 | 124.80 | 122.20 | 119.60 |
| CTL3VGAMF-15TP | Super Thin Plenum SVGA Cable, HD15 Male / Female, 15.0ft (4.6m) | 3 | 180.00 | 176.40 | 172.80 | 169.20 | 165.60 |
| CTL3VGAMF-25TP | Super Thin Plenum SVGA Cable, HD15 Male / Female, 25.0ft (7.6m) | 3 | 280.00 | 274.40 | 268.80 | 263.20 | 257.60 |
| CTL3VGAMF-50TP | Super Thin Plenum SVGA Cable, HD15 Male / Female, 50.0ft (15.2m) | 3 | 530.00 | 519.40 | 508.80 | 498.20 | 487.60 |

✓RoHS LSZH Jacket Super Thin SVGA Cables – HD15M to HD15M or HD15F Cable Assembly

This series of SVGA cables features both our small diameter Super Thin cable and our LSZH jacket for applications where low smoke is critical. An additional feature of this series is our reversible hardware allowing both panel mount using standoffs or traditional thumbscrews. High quality video signal transmission is assured as a result of the three 75 Ohm coaxial lines used in these premium SVGA assemblies. The low profile configuration of our fully molded HD15 backshell makes these assemblies ideal for tight fit installations. Available in 5 standard lengths from 5 to 50 feet.

| | | | | | | | |
|----------------|--|---|--------|--------|--------|--------|--------|
| CTL3VGAMM-5TZ | Super Thin LSZH SVGA Cable, HD15 Male / Male, 5.0ft (1.5m) | 3 | 46.00 | 43.24 | 40.48 | 37.72 | 34.96 |
| CTL3VGAMM-10TZ | Super Thin LSZH SVGA Cable, HD15 Male / Male, 10.0ft (3.0m) | 3 | 61.00 | 57.34 | 53.68 | 50.02 | 46.36 |
| CTL3VGAMM-15TZ | Super Thin LSZH SVGA Cable, HD15 Male / Male, 15.0ft (4.6m) | 3 | 76.00 | 71.44 | 66.88 | 62.32 | 57.76 |
| CTL3VGAMM-25TZ | Super Thin LSZH SVGA Cable, HD15 Male / Male, 25.0ft (7.6m) | 3 | 106.00 | 99.64 | 93.28 | 86.92 | 80.56 |
| CTL3VGAMM-50TZ | Super Thin LSZH SVGA Cable, HD15 Male / Male, 50.0ft (15.2m) | 3 | 181.00 | 170.14 | 159.28 | 148.42 | 137.56 |
| CTL3VGAMF-5TZ | Super Thin LSZH SVGA Cable, HD15 Male / Female, 5.0ft (1.5m) | 3 | 46.00 | 43.24 | 40.48 | 37.72 | 34.96 |
| CTL3VGAMF-10TZ | Super Thin LSZH SVGA Cable, HD15 Male / Female, 10.0ft (3.0m) | 3 | 61.00 | 57.34 | 53.68 | 50.02 | 46.36 |
| CTL3VGAMF-15TZ | Super Thin LSZH SVGA Cable, HD15 Male / Female, 15.0ft (4.6m) | 3 | 76.00 | 71.44 | 66.88 | 62.32 | 57.76 |
| CTL3VGAMF-25TZ | Super Thin LSZH SVGA Cable, HD15 Male / Female, 25.0ft (7.6m) | 3 | 106.00 | 99.64 | 93.28 | 86.92 | 80.56 |
| CTL3VGAMF-50TZ | Super Thin LSZH SVGA Cable, HD15 Male / Female, 50.0ft (15.2m) | 3 | 181.00 | 170.14 | 159.28 | 148.42 | 137.56 |

Best Seller

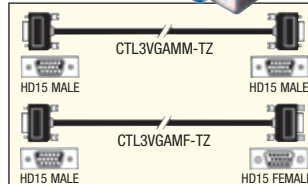
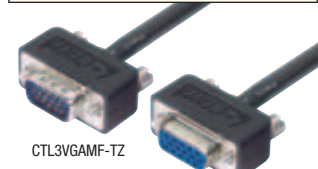
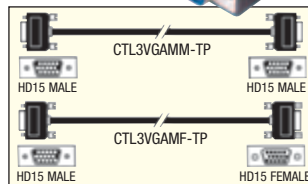
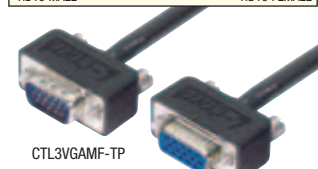
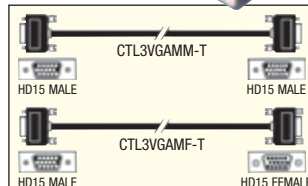
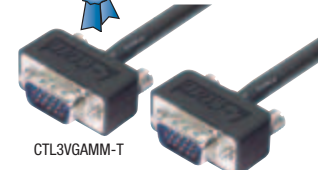

Free technical support

Call toll free at 1-800-343-1455

if you have questions about your application.

Best Seller

Fits through 3/4" conduit

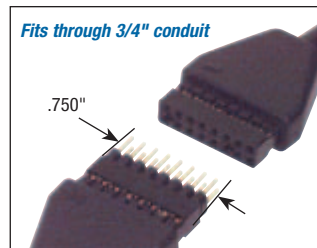

| Item # | Description | #Coax | 1-9 | 10-24 | 25-99 | 100-249 | 250-499 |
|--|--|-------|--------|--------|--------|---------|---------|
| ✓RoHS SVGA Cables with Low Profile Disconnect Feature - HD15 Male to HD15 Male or HD15 Female | | | | | | | |
| Now there is a solution to your difficult installation problems. A fully populated DDC compliant assembly with HD15 male/male or male/female connectors utilizing our Super Thin cable, reversible hardware plus a low profile break connector. The low profile break connector's small size (.75" wide) allows routing through 3/4" (1.9cm) conduit and through tight spaces that would not accommodate the size of a HD15 connector. Color: Black. | | | | | | | |
| CTLB3VGAMM-15T | Super Thin SVGA Cable, HD15 Male / Male, 15.0ft (4.6m) | 3 | 70.00 | 63.00 | 56.00 | 49.00 | 42.00 |
| CTLB3VGAMM-20T | Super Thin SVGA Cable, HD15 Male / Male, 20.0ft (6.1m) | 3 | 80.00 | 72.00 | 64.00 | 56.00 | 48.00 |
| CTLB3VGAMM-25T | Super Thin SVGA Cable, HD15 Male / Male, 25.0ft (7.6m) | 3 | 90.00 | 81.00 | 72.00 | 63.00 | 54.00 |
| CTLB3VGAMM-50T | Super Thin SVGA Cable, HD15 Male / Male, 50.0ft (15.24m) | 3 | 140.00 | 126.00 | 112.00 | 98.00 | 84.00 |
| CTLB3VGAMM-75T | Super Thin SVGA Cable, HD15 Male / Male, 75.0ft (22.9m) | 3 | 190.00 | 171.00 | 152.00 | 133.00 | 114.00 |
| CTLB3VGAMF-15T | Super Thin SVGA Cable, HD15 Male / Female, 15.0ft (4.6m) | 3 | 70.00 | 63.00 | 56.00 | 49.00 | 42.00 |
| CTLB3VGAMF-20T | Super Thin SVGA Cable, HD15 Male / Female, 20.0ft (6.1m) | 3 | 80.00 | 72.00 | 64.00 | 56.00 | 48.00 |
| CTLB3VGAMF-25T | Super Thin SVGA Cable, HD15 Male / Female, 25.0ft (7.6m) | 3 | 90.00 | 81.00 | 72.00 | 63.00 | 54.00 |
| CTLB3VGAMF-50T | Super Thin SVGA Cable, HD15 Male / Female, 50.0ft (15.24m) | 3 | 140.00 | 126.00 | 112.00 | 98.00 | 84.00 |
| CTLB3VGAMF-75T | Super Thin SVGA Cable, HD15 Male / Female, 75.0ft (22.9m) | 3 | 190.00 | 171.00 | 152.00 | 133.00 | 114.00 |

✓RoHS Plenum Jacket SVGA Cables with Low Profile Disconnect Feature - HD15 Male to HD15 Male

This series is identical to our SVGA cables with one important exception, the outer jacket is made from CMP grade plenum material for applications where fire resistance and low smoke characteristics are critical. Color: Black.

| | | | | | | | |
|-----------------|---|---|--------|--------|--------|--------|--------|
| CTLB3VGAMM-15TP | Super Thin Plenum SVGA Cable, HD15 Male / Male, 15.0ft (4.6m) | 3 | 225.00 | 220.50 | 216.00 | 211.50 | 207.00 |
| CTLB3VGAMM-25TP | Super Thin Plenum SVGA Cable, HD15 Male / Male, 25.0ft (7.6m) | 3 | 325.00 | 318.50 | 312.00 | 305.50 | 299.00 |
| CTLB3VGAMM-50TP | Super Thin Plenum SVGA Cable, HD15 Male / Male, 50.0ft (15.24m) | 3 | 575.00 | 563.50 | 552.00 | 540.50 | 529.00 |
| CTLB3VGAMM-75TP | Super Thin Plenum SVGA Cable, HD15 Male / Male, 75.0ft (22.9m) | 3 | 825.00 | 808.50 | 792.00 | 775.50 | 759.00 |

✓RoHS LSZH Jacket SVGA Cables with Low Profile Disconnect Feature - HD15 Male to HD15 Male

This series features a fully populated DDC compliant assembly with (2) low profile HD15 male connectors and our low smoke zero halogen Super Thin cable. An additional feature is our unique user defined mounting hardware plus a low profile break connector which allows routing through 3/4" (1.9cm) conduit and other tight spaces. Offered in standard lengths with a 1 foot lead in length to the low profile connector.

| | | | | | | | |
|-----------------|---|---|--------|--------|--------|--------|--------|
| CTLB3VGAMM-15TZ | Super Thin LSZH SVGA Cable, HD15 Male / Male, 15.0ft (4.6m) | 3 | 85.00 | 79.90 | 74.80 | 69.70 | 64.60 |
| CTLB3VGAMM-20TZ | Super Thin LSZH SVGA Cable, HD15 Male / Male, 20.0ft (6.1m) | 3 | 100.00 | 94.00 | 88.00 | 82.00 | 76.00 |
| CTLB3VGAMM-25TZ | Super Thin LSZH SVGA Cable, HD15 Male / Male, 25.0ft (7.6m) | 3 | 115.00 | 108.10 | 101.20 | 94.30 | 87.40 |
| CTLB3VGAMM-50TZ | Super Thin LSZH SVGA Cable, HD15 Male / Male, 50.0ft (15.24m) | 3 | 190.00 | 178.60 | 167.20 | 155.80 | 144.40 |
| CTLB3VGAMM-75TZ | Super Thin LSZH SVGA Cable, HD15 Male / Male, 75.0ft (22.9m) | 3 | 265.00 | 249.10 | 233.20 | 217.30 | 201.40 |

Use the CTLB series cable for running through 3/4" (1.9cm) conduit



Feed socket end through conduit (3/4" min. dia.) into destination outlet.



Slip shrinkable tubing onto cable, mate the breakout connector matching alignment arrows and secure.



Attach pre-terminated HD15 connector to faceplate and attach to outlet.

Online Video
L-com.com/videos/A04
✓RoHS KVM Cables - Integrate HD15 Video and 2 Mini DIN 6 Keyboard and Mouse Lines in One

The CTL3KVM series combines a HD15 (video) cable with two Mini DIN 6 (keyboard and mouse) lines into one assembly. Available in male-male genders for interconnection between a KVM switch and CPU or male-female for connecting between a CPU and the keyboard, monitor and mouse. Color: Black.

| | | | | | | |
|--------------|---|--------|--------|--------|--------|--------|
| CTL3KVM-3 | KVM Cable, Male / Male, 3.0ft (0.9m) | 47.70 | 45.79 | 43.88 | 41.98 | 40.07 |
| CTL3KVM-5 | KVM Cable, Male / Male, 5.0ft (1.5m) | 51.50 | 49.44 | 47.38 | 45.32 | 43.26 |
| CTL3KVM-7.5 | KVM Cable, Male / Male, 7.5 ft (2.3cm) | 56.25 | 54.00 | 51.75 | 49.50 | 47.25 |
| CTL3KVM-10 | KVM Cable, Male / Male, 10.0ft (3.0m) | 61.00 | 58.56 | 56.12 | 53.68 | 51.24 |
| CTL3KVM-20 | KVM Cable, Male / Male, 20.0ft (6.1m) | 80.00 | 76.80 | 73.60 | 70.40 | 67.20 |
| CTL3KVM-25 | KVM Cable, Male / Male, 25.0ft (7.6m) | 89.50 | 85.92 | 82.34 | 78.76 | 75.18 |
| CTL3KVM-50 | KVM Cable, Male / Male, 50.0ft (15.24m) | 137.00 | 131.52 | 126.04 | 120.56 | 115.08 |
| CTL3KVM-100 | KVM Cable, Male / Male, 100.0ft (30.5m) | 232.00 | 222.72 | 213.44 | 204.16 | 194.88 |
| CTL3KVMF-3 | KVM Cable, Male / Female, 3.0ft (0.9m) | 49.70 | 47.71 | 45.72 | 43.74 | 41.75 |
| CTL3KVMF-5 | KVM Cable, Male / Female, 5.0ft (1.5m) | 53.50 | 51.36 | 49.22 | 47.08 | 44.94 |
| CTL3KVMF-7.5 | KVM Cable, Male / Female, 7.5 ft (2.3cm) | 58.25 | 55.92 | 53.59 | 51.26 | 48.93 |
| CTL3KVMF-10 | KVM Cable, Male / Female, 10.0ft (3.0m) | 63.00 | 60.48 | 57.96 | 55.44 | 52.92 |
| CTL3KVMF-20 | KVM Cable, Male / Female, 20.0ft (6.1m) | 82.00 | 78.72 | 75.44 | 72.16 | 68.88 |
| CTL3KVMF-25 | KVM Cable, Male / Female, 25.0ft (7.6m) | 91.50 | 87.84 | 84.18 | 80.52 | 76.86 |
| CTL3KVMF-50 | KVM Cable, Male / Female, 50.0ft (15.24m) | 139.00 | 133.44 | 127.88 | 122.32 | 116.76 |
| CTL3KVMF-100 | KVM Cable, Male / Female, 100.0ft (30.5m) | 234.00 | 224.64 | 215.28 | 205.92 | 196.56 |

Enhanced Video Connector (EVC or P&D) Cable Assemblies

The Video Electronics Standards Association (VESA) established a standard for advanced high bandwidth/high resolution monitors. It's called EVC, which stands for Enhanced Video Connector. Also known as P&D (Plug & Display), this standard was designed for higher bandwidth video transmission exceeding 2 GHz. It also utilizes connections for multimedia devices via Universal Serial Bus (USB), IEEE-1394 and Display Data Channel (DDC) pins inherent in the connector.

✓RoHS EVC Male to EVC Male, Fully Populated, Molded Cable Assembly

| | | | | | | |
|------------|---|--------|--------|--------|--------|--------|
| CTLEVCM-5 | EVC Cable, Male / Male, 5.0ft (1.5m) | 104.00 | 101.92 | 99.84 | 97.76 | 95.68 |
| CTLEVCM-10 | EVC Cable, Male / Male, 10.0ft (3.0m) | 116.50 | 114.17 | 111.84 | 109.51 | 107.18 |
| CTLEVCM-15 | EVC Cable, Male / Male, 15.0ft (4.6m) | 129.00 | 126.42 | 123.84 | 121.26 | 118.68 |
| CTLEVCM-25 | EVC Cable, Male / Male, 25.0ft (7.6m) | 154.00 | 150.92 | 147.84 | 144.76 | 141.68 |
| CTLEVCM-50 | EVC Cable, Male / Male, 50.0ft (15.24m) | 259.00 | 253.82 | 248.64 | 243.46 | 238.28 |



| Item # | Description | 1-9 | 10-24 | 25-99 | 100-249 | 250-499 |
|--------|-------------|-----|-------|-------|---------|---------|
|--------|-------------|-----|-------|-------|---------|---------|

DVI Products

DVI (Digital Video Interface) is a widely used interface specifically designed for the transmission of digital video signals. L-com's DVI cable assemblies and adapters are offered in various interface combinations and gender configurations to address a broad range of connection applications.

DVI Cable Assemblies - Fully Molded with Ferrites

This series of DVI cable assemblies features a molded integrated ferrite on both ends for EMI/RFI protection and a fully molded and shielded backshell. Offered in 4 standard lengths not exceeding the recommended 5 meter maximum for DVI cables.

✓RoHS DVI-D Single Link Cable Assemblies with Ferrites

| | | | | | | |
|-------------|--|-------|-------|-------|-------|-------|
| CTLDVIMM-3 | DVI Cable, DVI-D Single Link, Male / Male, 3.0ft (0.9m) | 13.95 | 12.83 | 11.72 | 10.60 | 9.49 |
| CTLDVIMM-5 | DVI Cable, DVI-D Single Link, Male / Male, 5.0ft (1.5m) | 15.95 | 14.67 | 13.40 | 12.12 | 10.85 |
| CTLDVIMM-10 | DVI Cable, DVI-D Single Link, Male / Male, 10.0ft (3.0m) | 20.95 | 19.27 | 17.60 | 15.92 | 14.25 |
| CTLDVIMM-15 | DVI Cable, DVI-D Single Link, Male / Male, 15.0ft (4.6m) | 25.95 | 23.87 | 21.80 | 19.72 | 17.65 |

✓RoHS DVI-D Dual Link Cable Assemblies with Ferrites

| | | | | | | |
|-----------------|--|-------|-------|-------|-------|-------|
| CTLDVI-DL-MM-3 | DVI Cable, DVI-D Dual Link, Male / Male, 3.0ft (0.9m) | 19.95 | 18.35 | 16.76 | 15.16 | 13.57 |
| CTLDVI-DL-MM-5 | DVI Cable, DVI-D Dual Link, Male / Male, 5.0ft (1.5m) | 21.95 | 20.19 | 18.44 | 16.68 | 14.93 |
| CTLDVI-DL-MM-10 | DVI Cable, DVI-D Dual Link, Male / Male, 10.0ft (3.0m) | 26.95 | 24.79 | 22.64 | 20.48 | 18.33 |
| CTLDVI-DL-MM-15 | DVI Cable, DVI-D Dual Link, Male / Male, 15.0ft (4.6m) | 31.95 | 29.39 | 26.84 | 24.28 | 21.73 |

✓RoHS DVI-D Single Link LSZH Cable Assemblies with Ferrites

| | | | | | | |
|---------------|---|-------|-------|-------|-------|-------|
| CTLDVIMMLZ-3 | DVI LSZH Cable, DVI-D Single Link, Male / Male, 3.0ft (0.9m) | 15.95 | 14.99 | 14.04 | 13.08 | 12.12 |
| CTLDVIMMLZ-5 | DVI LSZH Cable, DVI-D Single Link, Male / Male, 5.0ft (1.5m) | 17.95 | 16.87 | 15.80 | 14.72 | 13.64 |
| CTLDVIMMLZ-10 | DVI LSZH Cable, DVI-D Single Link, Male / Male, 10.0ft (3.0m) | 22.95 | 21.57 | 20.20 | 18.82 | 17.44 |
| CTLDVIMMLZ-15 | DVI LSZH Cable, DVI-D Single Link, Male / Male, 15.0ft (4.6m) | 27.95 | 26.27 | 24.60 | 22.92 | 21.24 |

✓RoHS DVI-D Dual Link LSZH Cable Assemblies with Ferrites

| | | | | | | |
|----------------|---|-------|-------|-------|-------|-------|
| CTLDVIDMMLZ-3 | DVI LSZH Cable, DVI-D Dual Link, Male / Male, 3.0ft (0.9m) | 22.95 | 21.57 | 20.20 | 18.82 | 17.44 |
| CTLDVIDMMLZ-5 | DVI LSZH Cable, DVI-D Dual Link, Male / Male, 5.0ft (1.5m) | 26.95 | 25.33 | 23.72 | 22.10 | 20.48 |
| CTLDVIDMMLZ-10 | DVI LSZH Cable, DVI-D Dual Link, Male / Male, 10.0ft (3.0m) | 36.95 | 34.73 | 32.52 | 30.30 | 28.08 |
| CTLDVIDMMLZ-15 | DVI LSZH Cable, DVI-D Dual Link, Male / Male, 15.0ft (4.6m) | 46.95 | 44.13 | 41.32 | 38.50 | 35.68 |

✓RoHS DVI-I Single Link Cable Assemblies with Ferrites

| | | | | | | |
|------------------|--|-------|-------|-------|-------|-------|
| CTLDVI-ISL-MM-3 | DVI Cable, DVI-I Single Link, Male / Male, 3.0ft (0.9m) | 16.61 | 15.28 | 13.95 | 12.62 | 11.29 |
| CTLDVI-ISL-MM-5 | DVI Cable, DVI-I Single Link, Male / Male, 5.0ft (1.5m) | 18.26 | 16.80 | 15.34 | 13.88 | 12.42 |
| CTLDVI-ISL-MM-10 | DVI Cable, DVI-I Single Link, Male / Male, 10.0ft (3.0m) | 22.21 | 20.43 | 18.66 | 16.88 | 15.10 |
| CTLDVI-ISL-MM-15 | DVI Cable, DVI-I Single Link, Male / Male, 15.0ft (4.6m) | 26.21 | 24.11 | 22.02 | 19.92 | 17.82 |

✓RoHS DVI-I Dual Link Cable Assemblies with Ferrites

| | | | | | | |
|----------------|--|-------|-------|-------|-------|-------|
| CTLDVI-I-MM-3 | DVI Cable, DVI-I Dual Link, Male / Male, 3.0ft (0.9m) | 18.34 | 16.87 | 15.41 | 13.94 | 12.47 |
| CTLDVI-I-MM-5 | DVI Cable, DVI-I Dual Link, Male / Male, 5.0ft (1.5m) | 20.76 | 19.10 | 17.44 | 15.78 | 14.12 |
| CTLDVI-I-MM-10 | DVI Cable, DVI-I Dual Link, Male / Male, 10.0ft (3.0m) | 26.71 | 24.57 | 22.44 | 20.30 | 18.16 |
| CTLDVI-I-MM-15 | DVI Cable, DVI-I Dual Link, Male / Male, 15.0ft (4.6m) | 32.66 | 30.05 | 27.43 | 24.82 | 22.21 |

DVI-D Right Angle Cable Assemblies

L-com's DVIDS-RA-XX and DVIDD-RA-XX series cables are perfect for tight fit and confined space DVI applications. These rugged cable assemblies feature a standard DVI-D connector on one end and a space saving right angle DVI-D connector on the other. These right angle DVI cables are designed for use in enclosures, cabinets or other confined spaces where standard DVI connectors will not fit.

✓RoHS DVI-D Single Link Right Angle Cable Assemblies

| | | | | | | |
|-------------|---|-------|-------|-------|-------|-------|
| DVIDS-RA-1 | DVI-D Cable Single Link Right Angle, Male / Male, 1.0ft (0.3m) | 18.75 | 17.63 | 16.50 | 15.38 | 14.25 |
| DVIDS-RA-3 | DVI-D Cable Single Link Right Angle, Male / Male, 3.0ft (0.9m) | 20.50 | 19.27 | 18.04 | 16.81 | 15.58 |
| DVIDS-RA-5 | DVI-D Cable Single Link Right Angle, Male / Male, 5.0ft (1.5m) | 22.00 | 20.68 | 19.36 | 18.04 | 16.72 |
| DVIDS-RA-10 | DVI-D Cable Single Link Right Angle, Male / Male, 10.0ft (3.0m) | 25.75 | 24.20 | 22.66 | 21.12 | 19.57 |
| DVIDS-RA-15 | DVI-D Cable Single Link Right Angle, Male / Male, 15.0ft (4.6m) | 30.00 | 28.20 | 26.40 | 24.60 | 22.80 |

✓RoHS DVI-D Dual Link Right Angle Cable Assemblies

| | | | | | | |
|-------------|---|-------|-------|-------|-------|-------|
| DVIDD-RA-1 | DVI-D Cable Dual Link Right Angle, Male / Male, 1.0ft (0.3m) | 23.25 | 21.86 | 20.46 | 19.07 | 17.67 |
| DVIDD-RA-3 | DVI-D Cable Dual Link Right Angle, Male / Male, 3.0ft (0.9m) | 26.00 | 24.44 | 22.88 | 21.32 | 19.76 |
| DVIDD-RA-5 | DVI-D Cable Dual Link Right Angle, Male / Male, 5.0ft (1.5m) | 28.75 | 27.02 | 25.30 | 23.58 | 21.85 |
| DVIDD-RA-10 | DVI-D Cable Dual Link Right Angle, Male / Male, 10.0ft (3.0m) | 35.50 | 33.37 | 31.24 | 29.11 | 26.98 |
| DVIDD-RA-15 | DVI-D Cable Dual Link Right Angle, Male / Male, 15.0ft (4.6m) | 42.75 | 40.18 | 37.62 | 35.05 | 32.49 |

✓RoHS DVI-A to HD15 Cable Assemblies with Ferrites

| | | | | | | |
|-----------------|--|-------|-------|-------|-------|-------|
| CTLDVI-HD-MM-3 | DVI Cable, DVI-A to HD15, Male / Male, 3.0ft (0.9m) | 14.95 | 13.75 | 12.56 | 11.36 | 10.17 |
| CTLDVI-HD-MM-5 | DVI Cable, DVI-A to HD15, Male / Male, 5.0ft (1.5m) | 16.95 | 15.59 | 14.24 | 12.88 | 11.53 |
| CTLDVI-HD-MM-10 | DVI Cable, DVI-A to HD15, Male / Male, 10.0ft (3.0m) | 20.95 | 19.27 | 17.60 | 15.92 | 14.25 |
| CTLDVI-HD-MM-15 | DVI Cable, DVI-A to HD15, Male / Male, 15.0ft (4.6m) | 25.95 | 23.87 | 21.80 | 19.72 | 17.65 |

✓RoHS DVI Dust Covers - Male and Female

L-com's DVI dust covers protect unused DVI connectors on cable assemblies and DVI receptacles on DVI equipment including DVI KVM switches, DVI Extenders, DVI splitters, and more! We offer both male and female DVI dust covers in packages of 10.

| | | | | | | |
|----------|--------------------------------|------|------|------|------|------|
| CVRDVI-M | DVI Dust Cover, Male, Pkg/10 | 5.95 | 5.71 | 5.47 | 5.24 | 5.00 |
| CVRDVI-F | DVI Dust Cover, Female, Pkg/10 | 5.95 | 5.71 | 5.47 | 5.24 | 5.00 |

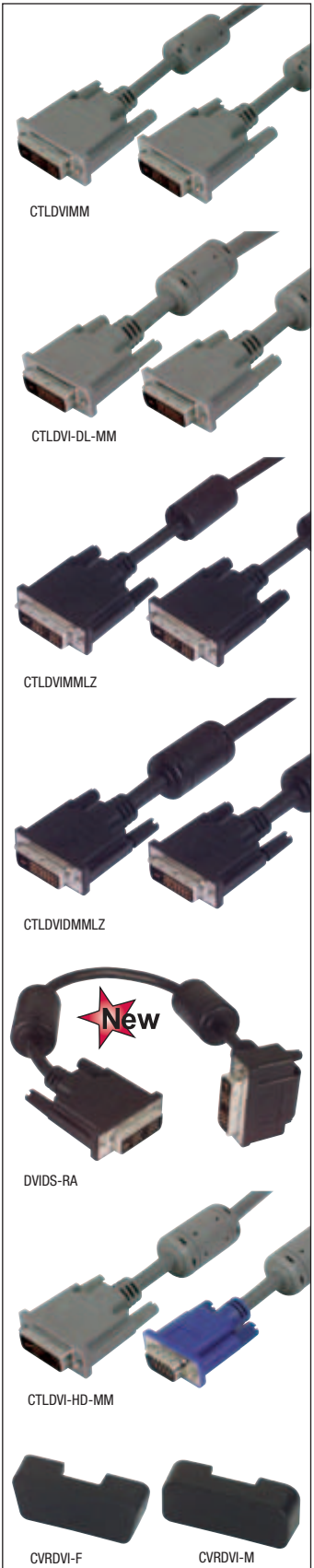

To see our entire product offering
go to...L-com.com



CTL3B-B



CTL4B-B

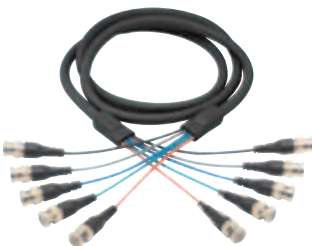

CTL5B-B

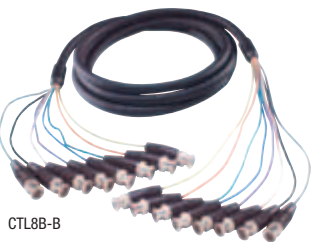

CTL8B-B



PR175B1675BLK

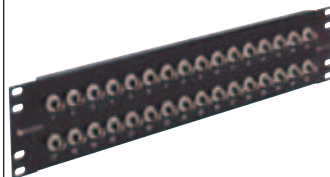

PR35B3275BLK

| Item # | Description | #Coax | 1-9 | 10-24 | 25-99 | 100-249 | 250-499 |
|--------|-------------|-------|-----|-------|-------|---------|---------|
|--------|-------------|-------|-----|-------|-------|---------|---------|

✓RoHS Premium 3 Line Coaxial Cable with BNC Plugs

These extraordinary low loss coaxials are particularly suitable for transmission of RGB signals over extended distances without worry of signal deterioration or crosstalk. Each individual Slimline coaxial has a 75 Ohm impedance and a full shield coverage comprised of a copper braid and mylar shield. Coaxial colors are Red, Green, Blue, Black and Gray. Outer appearance is Black including molded strain reliefs.

| | | | | | | | |
|------------|---|---|-------|-------|-------|-------|-------|
| CTL3B-5B | Premium Multi-Coaxial Cable, 3 BNC Male / Male, 5.0ft (1.5m) | 3 | 21.75 | 20.01 | 18.27 | 16.53 | 14.79 |
| CTL3B-7.5B | Premium Multi-Coaxial Cable, 3 BNC Male / Male, 7.5ft (2.3m) | 3 | 25.15 | 23.14 | 21.13 | 19.11 | 17.10 |
| CTL3B-10B | Premium Multi-Coaxial Cable, 3 BNC Male / Male, 10.0ft (3.0m) | 3 | 28.50 | 26.22 | 23.94 | 21.66 | 19.38 |
| CTL3B-15B | Premium Multi-Coaxial Cable, 3 BNC Male / Male, 15.0ft (4.6m) | 3 | 35.25 | 32.43 | 29.61 | 26.79 | 23.97 |
| CTL3B-25B | Premium Multi-Coaxial Cable, 3 BNC Male / Male, 25.0ft (7.6m) | 3 | 48.75 | 44.85 | 40.95 | 37.05 | 33.15 |
| CTL3B-50B | Premium Multi-Coaxial Cable, 3 BNC Male / Male, 50.0ft (15.24m) | 3 | 82.50 | 75.90 | 69.30 | 62.70 | 56.10 |

✓RoHS Premium 4 Line Coaxial Cable with BNC Plugs

These multiple line coaxial assemblies provide a neatly packaged bundle for use in such applications as video servers. They replace individual coaxial runs that can be difficult to handle in high density applications eliminating unsightly cable entanglements. Individual coaxial lines are color coded to assure proper connections are made. All coaxial lines are 75 Ohm impedance and feature full shield coverage comprised of copper braid and aluminum backed Mylar.

| | | | | | | | |
|------------|---|---|--------|-------|-------|-------|-------|
| CTL4B-5B | Premium Multi-Coaxial Cable, 4 BNC Male / Male, 5.0ft (1.5m) | 4 | 26.50 | 24.38 | 22.26 | 20.14 | 18.02 |
| CTL4B-7.5B | Premium Multi-Coaxial Cable, 4 BNC Male / Male, 7.5ft (2.3m) | 4 | 30.75 | 28.29 | 25.83 | 23.37 | 20.91 |
| CTL4B-10B | Premium Multi-Coaxial Cable, 4 BNC Male / Male, 10.0ft (3.0m) | 4 | 35.00 | 32.20 | 29.40 | 26.60 | 23.80 |
| CTL4B-15B | Premium Multi-Coaxial Cable, 4 BNC Male / Male, 15.0ft (4.6m) | 4 | 43.50 | 40.02 | 36.54 | 33.06 | 29.58 |
| CTL4B-25B | Premium Multi-Coaxial Cable, 4 BNC Male / Male, 25.0ft (7.6m) | 4 | 60.50 | 55.66 | 50.82 | 45.98 | 41.14 |
| CTL4B-50B | Premium Multi-Coaxial Cable, 4 BNC Male / Male, 50.0ft (15.24m) | 4 | 103.00 | 94.76 | 86.52 | 78.28 | 70.04 |

✓RoHS Premium 5 Line Coaxial Cable with BNC Plugs

L-com's Premium grade five line BNC coaxial cables are perfect for professional 75 Ohm analog video applications. Each coax line is color coded so identification of attached devices for troubleshooting and reference is a snap. These cables feature double shielding consisting of a copper braid as well as aluminum Mylar wrap.

| | | | | | | | |
|------------|---|---|--------|--------|--------|-------|-------|
| CTL5B-5B | Premium Multi-Coaxial Cable, 5 BNC Male / Male, 5.0ft (1.5m) | 5 | 31.50 | 28.98 | 26.46 | 23.94 | 21.42 |
| CTL5B-7.5B | Premium Multi-Coaxial Cable, 5 BNC Male / Male, 7.5ft (2.3m) | 5 | 36.75 | 33.81 | 30.87 | 27.93 | 24.99 |
| CTL5B-10B | Premium Multi-Coaxial Cable, 5 BNC Male / Male, 10.0ft (3.0m) | 5 | 42.00 | 38.64 | 35.28 | 31.92 | 28.56 |
| CTL5B-15B | Premium Multi-Coaxial Cable, 5 BNC Male / Male, 15.0ft (4.6m) | 5 | 52.50 | 48.30 | 44.10 | 39.90 | 35.70 |
| CTL5B-25B | Premium Multi-Coaxial Cable, 5 BNC Male / Male, 25.0ft (7.6m) | 5 | 73.50 | 67.62 | 61.74 | 55.86 | 49.98 |
| CTL5B-50B | Premium Multi-Coaxial Cable, 5 BNC Male / Male, 50.0ft (15.24m) | 5 | 126.00 | 115.92 | 105.84 | 95.76 | 85.68 |

✓RoHS Premium 8 Line Coaxial Cable with BNC Plugs

Perfect for high density video applications, these eight line coaxial cables replace individual coax cable runs that can be difficult to handle and route in dense connectivity applications. Double shielded and color coded, these robust cable assemblies provide quality 75 Ohm analog video output.

| | | | | | | | |
|------------|---|---|--------|--------|--------|-------|-------|
| CTL8B-5B | Premium Multi-Coaxial Cable, 8 BNC Male / Male, 5.0ft (1.5m) | 8 | 75.00 | 70.50 | 66.00 | 61.50 | 57.00 |
| CTL8B-7.5B | Premium Multi-Coaxial Cable, 8 BNC Male / Male, 7.5ft (2.3m) | 8 | 80.00 | 75.20 | 70.40 | 65.60 | 60.80 |
| CTL8B-10B | Premium Multi-Coaxial Cable, 8 BNC Male / Male, 10.0ft (3.0m) | 8 | 85.00 | 79.90 | 74.80 | 69.70 | 64.60 |
| CTL8B-15B | Premium Multi-Coaxial Cable, 8 BNC Male / Male, 15.0ft (4.6m) | 8 | 95.00 | 89.30 | 83.60 | 77.90 | 72.20 |
| CTL8B-20B | Premium Multi-Coaxial Cable, 8 BNC Male / Male, 20.0ft (6.1m) | 8 | 105.00 | 98.70 | 92.40 | 86.10 | 79.80 |
| CTL8B-25B | Premium Multi-Coaxial Cable, 8 BNC Male / Male, 25.0ft (7.6m) | 8 | 115.00 | 108.10 | 101.20 | 94.30 | 87.40 |

✓RoHS L-com 75 Ohm BNC 1U/2U Patch Panels – 19" (48.3cm) Rack Style

These robust BNC patch panels are made from 16 gauge cold rolled steel and finished with a durable black powder coat. These patch panels can be mounted in any 19" rack or cabinet.

| | | | | | | |
|---------------|---|--------|--------|--------|--------|------|
| PR175B1675BLK | 1.75" (4.4cm) Panel, 16 - 75 Ohm BNC Adapters Insulated | 109.95 | 101.15 | 92.36 | 83.56 | CALL |
| PR35B3275BLK | 3.50" (8.9cm) Panel, 32 - 75 Ohm BNC Adapters Insulated | 209.95 | 193.15 | 176.36 | 159.56 | CALL |



Distinguishing between 50 and 75 Ohm BNC connectors

BNC connectors are one of the few coaxial connectors that are available in two impedance values of 50 and 75 Ohms. You can distinguish the two types by the absence of dielectric material at the interface of the 75 Ohm version as shown.

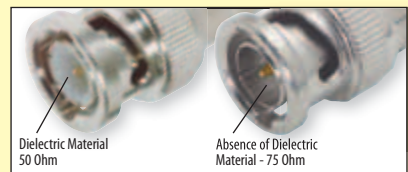

| Item # | Description | #Coax | 1-9 | 10-24 | 25-99 | 100-249 | 250-499 |
|--|--|-------|-------|-------|-------|---------|---------|
|  RoHS Premium Grade Black SVGA Breakout Cables - HD15M to 5 BNC Plugs | | | | | | | |
| This is our best quality VGA cable. It makes use of the most comprehensive shielding to minimize the amount of RF radiation that may escape through the cable. Five 75 Ohm miniature coaxials have a durable double shield composed of aluminum mylar and a copper braid; and another double shield composed of aluminum mylar and copper braid over the 5 coaxials. The connector shell has a full metal shell which is fully over-molded. There is just no better VGA cable made. Color: Black. Note: HD15 connections: Pin #1 Red, 2 Green, 3 Blue, 13 Horizontal, 14 Vertical. All shields terminate to pins 5 thru 10. No connection pins 4, 9, 11, 12 and 15. | | | | | | | |
| CTL5CAT-3B | SVGA Breakout Cable, HD15 Male / 5 BNC Male, 3.0ft (0.9m) | 5 | 33.65 | 30.96 | 28.27 | 25.57 | 22.88 |
| CTL5CAT-6B | SVGA Breakout Cable, HD15 Male / 5 BNC Male, 6.0ft (1.8m) | 5 | 39.95 | 36.75 | 33.56 | 30.36 | 27.17 |
| CTL5CAT-6BF | SVGA Breakout Cable, HD15 Male / 5 BNC Male with Ferrite, 6.0ft (1.8m) | 5 | 42.35 | 38.96 | 35.57 | 32.19 | 28.80 |
| CTL5CAT-12B | SVGA Breakout Cable, HD15 Male / 5 BNC Male, 12.0ft (3.6m) | 5 | 52.55 | 48.35 | 44.14 | 39.94 | 35.73 |

RoHS Premium Grade Gray SVGA Breakout Cables - HD15M to 5 BNC Plugs

We offer five 75 Ohm Slimline coaxial cables with Male BNC terminations. They have easily identified colored cables: Red, Green, Blue and Black/White for Vertical/Horizontal use. The other end terminates to a High Density 15 pin D-Sub connector. Color: Gray. **Note:** HD15 connections: Pin #1 Red, 2 Green, 3 Blue, 13 Horizontal, 14 Vertical. All shields terminate to pins 5 thru 10. No connection pins 4, 9, 11, 12 and 15.

| | | | | | | | |
|------------|--|---|-------|-------|-------|-------|-------|
| CTL5CAT-3 | SVGA Breakout Cable, HD15 Male / 5 BNC Male, 3.0ft (0.9m) | 5 | 33.65 | 30.96 | 28.27 | 25.57 | 22.88 |
| CTL5CAT-6 | SVGA Breakout Cable, HD15 Male / 5 BNC Male, 6.0ft (1.8m) | 5 | 39.95 | 36.75 | 33.56 | 30.36 | 27.17 |
| CTL5CAT-6F | SVGA Breakout Cable, HD15 Male / 5 BNC Male with Ferrite, 6.0ft (1.8m) | 5 | 42.35 | 38.96 | 35.57 | 32.19 | 28.80 |

RoHS Premium Grade Gray SVGA Breakout Extension Cables - HD15M to 5 BNC Jacks

Note: HD15 connections: Pin #1 Red, 2 Green, 3 Blue, 13 Horizontal, 14 Vertical. All shields terminate to pins 5 thru 10. No connection pins 4, 9, 11, 12 and 15.

| | | | | | | | |
|-------------|--|---|-------|-------|-------|-------|-------|
| CTL5CAR-1.5 | SVGA Breakout Ext. Cable, HD15 Male / 5 BNC Female, 1.5ft (0.5m) | 5 | 33.65 | 30.96 | 28.27 | 25.57 | 22.88 |
|-------------|--|---|-------|-------|-------|-------|-------|

RoHS Premium Grade Gray SVGA Breakout Cable - DB9M to 4 BNC Plugs

Note: DB9 connections: Pin #1 Red, 2 Green, 3 Blue, 4 Black, 6, 7, 8 and 9 Common Wired Shields.

| | | | | | | | |
|-----------|--|---|-------|-------|-------|-------|-------|
| CTL4CAD-6 | SVGA Breakout Cable, DB9 Male / 4 BNC Male, 6.0ft (1.8m) | 4 | 29.40 | 27.05 | 24.70 | 22.34 | 19.99 |
|-----------|--|---|-------|-------|-------|-------|-------|

RoHS Premium Grade Gray SVGA Breakout Cables - DB9M to 5 BNC Plugs

We offer five 75 Ohm Slimline coaxial cables with Male BNC terminations. Color coded for easy identification: Red, Green, Blue and Black/White for Vertical/Horizontal use. The other end terminates to a male 9-pin D-Sub connector. Molded strain relief provided. Color: Gray. **Note:** DB9 connections: Pin #1 Red, 2 Green, 3 Blue, 4 Horizontal, 5 Vertical and 6-9 Common Ground.

| | | | | | | | |
|------------|--|---|-------|-------|-------|-------|-------|
| CTL5CAD-3 | SVGA Breakout Cable, DB9 Male / 5 BNC Male, 3.0ft (0.9m) | 5 | 27.25 | 25.07 | 22.89 | 20.71 | 18.53 |
| CTL5CAD-6 | SVGA Breakout Cable, DB9 Male / 5 BNC Male, 6.0ft (1.8m) | 5 | 32.50 | 29.90 | 27.30 | 24.70 | 22.10 |
| CTL5CAD-6F | SVGA Breakout Cable, DB9 Male / 5 BNC Male, 6.0ft (1.8m) | 5 | 34.90 | 32.11 | 29.32 | 26.52 | 23.73 |

RoHS Premium Grade Gray SVGA Breakout Cables - HD15M to 4 BNC Plugs

Four 75 Ohm Slimline coaxial cables with Male BNC terminations. Color coded coaxials in Red, Green and Blue for easy identification. The other end terminates to a High Density 15 pin D-Sub connector. Optionally available with built-in Ferrite on the 6ft cable. All cables molded for long life. Color: Gray. **Note:** HD15 connections: Pin #1 Red, 2 Green, 3 Blue, 13 Horizontal. All shields terminate to common pins 5, 6, 7, 8 and 10. No connection pins 4, 9, 11, 12, 14 and 15.

| | | | | | | | |
|------------|---|---|-------|-------|-------|-------|-------|
| CTL4CAT-3 | SVGA Breakout Cable, HD15 Male / 4 BNC Male, 3.0ft (0.9m) | 4 | 28.20 | 25.94 | 23.69 | 21.43 | 19.18 |
| CTL4CAT-6 | SVGA Breakout Cable, HD15 Male / 4 BNC Male, 6.0ft (1.8m) | 4 | 32.40 | 29.81 | 27.22 | 24.62 | 22.03 |
| CTL4CAT-6F | SVGA Breakout Cable, HD15 Male / 4 BNC Male, with Ferrite, 6.0ft (1.8m) | 4 | 34.80 | 32.02 | 29.23 | 26.45 | 23.66 |

RoHS Premium Grade Gray SVGA Breakout Extension Cable - HD15M to 4 BNC Jacks

Note: HD15 connections: Pin #1 Red, 2 Green, 3 Blue, 13 Sync. All shields terminate to pins 5 thru 10.

| | | | | | | | |
|-------------|--|---|-------|-------|-------|-------|-------|
| CTL4CAR-1.5 | SVGA Breakout Ext. Cable, HD15 Male / 4 BNC Female, 1.5ft (0.5m) | 4 | 28.30 | 26.04 | 23.77 | 21.51 | 19.24 |
|-------------|--|---|-------|-------|-------|-------|-------|

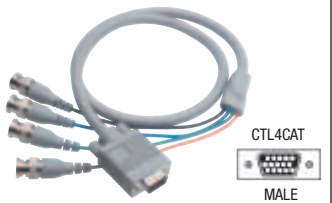
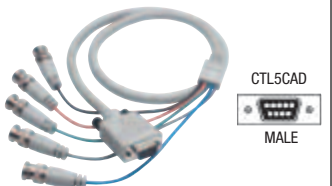
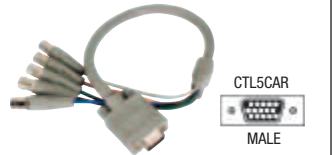
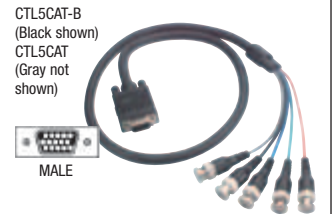

Video signal transmission

Video images are transmitted across cables in a variety of ways. From a single coaxial cable (even non coaxial cable in some cases) to the use of as many as 5 coaxial lines to transmit the video image. Basically, the more the video signal is broken down by the use of more transmission lines into individual components, the better the video image. The following is a progressive list on commonly used video signal transmission methods:

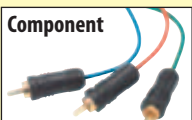
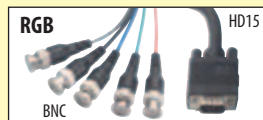

Red, Green, Blue (RGB): This method uses 3 to 5 coaxial lines with BNC style connectors or HD15 interface. The video signal is split into three primary colors, Red, Green, Blue with separate lines often used for control signals. This method produces an extremely high quality video image.

Component: Three coaxial lines are used in this method with RCA style connectors. Black and White information is carried on one coaxial line while color differential signals are carried on the two remaining coaxial lines. This method produces a very high quality video image.

S-Video (SVHS): This method utilizes two coaxial lines contained within one outer jacket with a Mini DIN 4 circular connector. One coaxial line carries the Black and White information; the second coaxial line carries all the color information. This method produces a high quality video image.

Composite: A single coaxial line with an RCA connector carries both the Black and White as well as the color signal. This method produces a relatively good quality video image.

RF Video: A single coaxial line with a Type F connector. It produces the lowest quality video image of all the interface types.



Same day shipping

Orders placed before 4:00 EST ship the same day.



| Item # | Description | 1-9 | 10-24 | 25-99 | 100-249 | 250-499 |
|--------|-------------|-----|-------|-------|---------|---------|
|--------|-------------|-----|-------|-------|---------|---------|

RG59A/U - 75 Ohm Coaxial Cables with Inline Molded BNC and RCA Plugs

L-com offers a wide variety of RG59A/U cable assemblies utilizing BNC and RCA connectors. RG59A/U cable is one of the most commonly used 75 Ohm cables. In addition to inline configurations L-com offers right angle and female bulkheads. All connectors feature a molded strain relief while the Type F connector features a captivated gold plated center pin for enhanced performance. The stranded center conductor of the RG59A/U cable provides maximum flexibility.

| RG59A/U | | NOMINAL ATTENUATION | | |
|---------|--|---------------------|----------|---------|
| | | MHz | db/100ft | db/100m |
| | | 50 | 2.1 | 6.9 |
| | | 100 | 3.0 | 9.8 |
| | | 200 | 4.5 | 14.8 |
| | | 400 | 6.6 | 21.7 |
| | | 1000 | 10.9 | 35.8 |

RG59A/U - 75 Ohm Coaxial Cables with Two Inline BNC Plugs

| | | | | | | |
|-----------|---|--------|--------|-------|-------|-------|
| CC59A-05 | RG59A Cable, BNC Male / Male, 0.5ft (0.2m) | 8.75 | 8.40 | 8.05 | 7.70 | 7.35 |
| CC59A-1 | RG59A Cable, BNC Male / Male, 1.0ft (0.3m) | 9.00 | 8.64 | 8.28 | 7.92 | 7.56 |
| CC59A-1.5 | RG59A Cable, BNC Male / Male, 1.5ft (0.5m) | 9.25 | 8.88 | 8.51 | 8.14 | 7.77 |
| CC59A-2 | RG59A Cable, BNC Male / Male, 2.0ft (0.6m) | 9.50 | 9.12 | 8.74 | 8.36 | 7.98 |
| CC59A-2.5 | RG59A Cable, BNC Male / Male, 2.5ft (0.8m) | 9.75 | 9.36 | 8.97 | 8.58 | 8.19 |
| CC59A-3 | RG59A Cable, BNC Male / Male, 3.0ft (0.9m) | 10.00 | 9.60 | 9.20 | 8.80 | 8.40 |
| CC59A-4 | RG59A Cable, BNC Male / Male, 4.0ft (1.2m) | 10.50 | 10.08 | 9.66 | 9.24 | 8.82 |
| CC59A-5 | RG59A Cable, BNC Male / Male, 5.0ft (1.5m) | 11.00 | 10.56 | 10.12 | 9.68 | 9.24 |
| CC59A-6 | RG59A Cable, BNC Male / Male, 6.0ft (1.8m) | 11.50 | 11.04 | 10.58 | 10.12 | 9.66 |
| CC59A-7.5 | RG59A Cable, BNC Male / Male, 7.5ft (2.3m) | 12.25 | 11.76 | 11.27 | 10.78 | 10.29 |
| CC59A-10 | RG59A Cable, BNC Male / Male, 10.0ft (3.0m) | 13.50 | 12.96 | 12.42 | 11.88 | 11.34 |
| CC59A-12 | RG59A Cable, BNC Male / Male, 12.0ft (3.6m) | 14.50 | 13.92 | 13.34 | 12.76 | 12.18 |
| CC59A-15 | RG59A Cable, BNC Male / Male, 15.0ft (4.6m) | 16.00 | 15.36 | 14.72 | 14.08 | 13.44 |
| CC59A-25 | RG59A Cable, BNC Male / Male, 25.0ft (7.6m) | 21.00 | 20.16 | 19.32 | 18.48 | 17.64 |
| CC59A-50 | RG59A Cable, BNC Male / Male, 50.0ft (15.2m) | 33.50 | 32.16 | 30.82 | 29.48 | 28.14 |
| CC59A-75 | RG59A Cable, BNC Male / Male, 75.0ft (22.9m) | 46.00 | 44.16 | 42.32 | 40.48 | 38.64 |
| CC59A-100 | RG59A Cable, BNC Male / Male, 100.0ft (30.5m) | 58.50 | 56.16 | 53.82 | 51.48 | 49.14 |
| CC59A-150 | RG59A Cable, BNC Male / Male, 150.0ft (45.7m) | 83.50 | 80.16 | 76.82 | 73.48 | 70.14 |
| CC59A-200 | RG59A Cable, BNC Male / Male, 200.0ft (61m) | 108.50 | 104.16 | 99.82 | 95.48 | 91.14 |

RG59A/U - 75 Ohm Coaxial Cables with Inline BNC to Right Angle BNC Plugs

| | | | | | | |
|-------------|---|-------|-------|-------|-------|-------|
| CC59A-1HR | RG59A Cable, BNC Male / 90° Male, 1.0ft (0.3m) | 11.25 | 10.80 | 10.35 | 9.90 | 9.45 |
| CC59A-1.5HR | RG59A Cable, BNC Male / 90° Male, 1.5ft (0.5m) | 11.50 | 11.04 | 10.58 | 10.12 | 9.66 |
| CC59A-2HR | RG59A Cable, BNC Male / 90° Male, 2.0ft (0.6m) | 11.75 | 11.28 | 10.81 | 10.34 | 9.87 |
| CC59A-2.5HR | RG59A Cable, BNC Male / 90° Male, 2.5ft (0.8m) | 12.00 | 11.52 | 11.04 | 10.56 | 10.08 |
| CC59A-3HR | RG59A Cable, BNC Male / 90° Male, 3.0ft (0.9m) | 12.25 | 11.76 | 11.27 | 10.78 | 10.29 |
| CC59A-4HR | RG59A Cable, BNC Male / 90° Male, 4.0ft (1.2m) | 12.75 | 12.24 | 11.73 | 11.22 | 10.71 |
| CC59A-5HR | RG59A Cable, BNC Male / 90° Male, 5.0ft (1.5m) | 13.25 | 12.72 | 12.19 | 11.66 | 11.13 |
| CC59A-7.5HR | RG59A Cable, BNC Male / 90° Male, 7.5ft (2.3m) | 14.50 | 13.92 | 13.34 | 12.76 | 12.18 |
| CC59A-10HR | RG59A Cable, BNC Male / 90° Male, 10.0ft (3.0m) | 15.75 | 15.12 | 14.49 | 13.86 | 13.23 |

RG59A/U - 75 Ohm Coaxial Cables with Two Inline RCA Plugs

| | | | | | | |
|-------------|---|-------|------|------|------|------|
| CC59A-RR-1 | RG59A Cable, RCA Male / Male, 1.0ft (0.3m) | 4.50 | 4.32 | 4.14 | 3.96 | 3.78 |
| CC59A-RR-3 | RG59A Cable, RCA Male / Male, 3.0ft (0.9m) | 5.50 | 5.28 | 5.06 | 4.84 | 4.62 |
| CC59A-RR-6 | RG59A Cable, RCA Male / Male, 6.0ft (1.8m) | 7.00 | 6.72 | 6.44 | 6.16 | 5.88 |
| CC59A-RR-9 | RG59A Cable, RCA Male / Male, 9.0ft (2.7m) | 8.50 | 8.16 | 7.82 | 7.48 | 7.14 |
| CC59A-RR-12 | RG59A Cable, RCA Male / Male, 12.0ft (3.6m) | 10.00 | 9.60 | 9.20 | 8.80 | 8.40 |

RG59A/U - 75 Ohm Coaxial Cables with Inline RCA to Inline BNC Plug

| | | | | | | |
|-------------|---|-------|------|------|------|------|
| CC59A-RB-1 | RG59A Cable, RCA Male / BNC Male, 1.0ft (0.3m) | 4.50 | 4.32 | 4.14 | 3.96 | 3.78 |
| CC59A-RB-3 | RG59A Cable, RCA Male / BNC Male, 3.0ft (0.9m) | 5.50 | 5.28 | 5.06 | 4.84 | 4.62 |
| CC59A-RB-6 | RG59A Cable, RCA Male / BNC Male, 6.0ft (1.8m) | 7.00 | 6.72 | 6.44 | 6.16 | 5.88 |
| CC59A-RB-9 | RG59A Cable, RCA Male / BNC Male, 9.0ft (2.7m) | 8.50 | 8.16 | 7.82 | 7.48 | 7.14 |
| CC59A-RB-12 | RG59A Cable, RCA Male / BNC Male, 12.0ft (3.6m) | 10.00 | 9.60 | 9.20 | 8.80 | 8.40 |

| RG59B/U | | NOMINAL ATTENUATION | | |
|---------|--|---------------------|----------|---------|
| | | MHz | db/100ft | db/100m |
| | | 50 | 2.4 | 7.9 |
| | | 100 | 3.4 | 11.1 |
| | | 200 | 4.9 | 16.1 |
| | | 400 | 7.0 | 23.0 |
| | | 1000 | 12.0 | 39.3 |

RG59B/U - 75 Ohm Coaxial Cables with Two Inline BNC Plugs

| | | | | | | |
|-----------|---|--------|--------|-------|-------|-------|
| CC59B-05 | RG59B Cable, BNC Male / Male, 0.5ft (0.2m) | 8.75 | 8.40 | 8.05 | 7.70 | 7.35 |
| CC59B-1 | RG59B Cable, BNC Male / Male, 1.0ft (0.3m) | 9.00 | 8.64 | 8.28 | 7.92 | 7.56 |
| CC59B-1.5 | RG59B Cable, BNC Male / Male, 1.5ft (0.5m) | 9.25 | 8.88 | 8.51 | 8.14 | 7.77 |
| CC59B-2 | RG59B Cable, BNC Male / Male, 2.0ft (0.6m) | 9.50 | 9.12 | 8.74 | 8.36 | 7.98 |
| CC59B-2.5 | RG59B Cable, BNC Male / Male, 2.5ft (0.8m) | 9.75 | 9.36 | 8.97 | 8.58 | 8.19 |
| CC59B-3 | RG59B Cable, BNC Male / Male, 3.0ft (0.9m) | 10.00 | 9.60 | 9.20 | 8.80 | 8.40 |
| CC59B-4 | RG59B Cable, BNC Male / Male, 4.0ft (1.2m) | 10.50 | 10.08 | 9.66 | 9.24 | 8.82 |
| CC59B-5 | RG59B Cable, BNC Male / Male, 5.0ft (1.5m) | 11.00 | 10.56 | 10.12 | 9.68 | 9.24 |
| CC59B-6 | RG59B Cable, BNC Male / Male, 6.0ft (1.8m) | 11.50 | 11.04 | 10.58 | 10.12 | 9.66 |
| CC59B-7.5 | RG59B Cable, BNC Male / Male, 7.5ft (2.3m) | 12.25 | 11.76 | 11.27 | 10.78 | 10.29 |
| CC59B-10 | RG59B Cable, BNC Male / Male, 10.0ft (3.0m) | 13.50 | 12.96 | 12.42 | 11.88 | 11.34 |
| CC59B-12 | RG59B Cable, BNC Male / Male, 12.0ft (3.6m) | 14.50 | 13.92 | 13.34 | 12.76 | 12.18 |
| CC59B-15 | RG59B Cable, BNC Male / Male, 15.0ft (4.6m) | 16.00 | 15.36 | 14.72 | 14.08 | 13.44 |
| CC59B-25 | RG59B Cable, BNC Male / Male, 25.0ft (7.6m) | 21.00 | 20.16 | 19.32 | 18.48 | 17.64 |
| CC59B-50 | RG59B Cable, BNC Male / Male, 50.0ft (15.2m) | 33.50 | 32.16 | 30.82 | 29.48 | 28.14 |
| CC59B-75 | RG59B Cable, BNC Male / Male, 75.0ft (22.9m) | 46.00 | 44.16 | 42.32 | 40.48 | 38.64 |
| CC59B-100 | RG59B Cable, BNC Male / Male, 100.0ft (30.5m) | 58.50 | 56.16 | 53.82 | 51.48 | 49.14 |
| CC59B-150 | RG59B Cable, BNC Male / Male, 150.0ft (45.7m) | 83.50 | 80.16 | 76.82 | 73.48 | 70.14 |
| CC59B-200 | RG59B Cable, BNC Male / Male, 200.0ft (61.0m) | 108.50 | 104.16 | 99.82 | 95.48 | 91.14 |

| Item # | Description | 1-9 | 10-24 | 25-99 | 100-249 | 250-499 |
|--|---|-------|-------|-------|---------|---------|
| ✓RoHS RG59B/U - 75 Ohm Coaxial Cables with One Inline BNC to One Right Angle BNC Plug | | | | | | |
| CC59B-1HR | RG59B Cable, BNC Male / 90° Male, 1.0ft (0.3m) | 11.25 | 10.80 | 10.35 | 9.90 | 9.45 |
| CC59B-1.5HR | RG59B Cable, BNC Male / 90° Male, 1.5ft (0.5m) | 11.50 | 11.04 | 10.58 | 10.12 | 9.66 |
| CC59B-2HR | RG59B Cable, BNC Male / 90° Male, 2.0ft (0.6m) | 11.75 | 11.28 | 10.81 | 10.34 | 9.87 |
| CC59B-3HR | RG59B Cable, BNC Male / 90° Male, 3.0ft (0.9m) | 12.25 | 11.76 | 11.27 | 10.78 | 10.29 |
| CC59B-4HR | RG59B Cable, BNC Male / 90° Male, 4.0ft (1.2m) | 12.75 | 12.24 | 11.73 | 11.22 | 10.71 |
| CC59B-5HR | RG59B Cable, BNC Male / 90° Male, 5.0ft (1.5m) | 13.25 | 12.72 | 12.19 | 11.66 | 11.13 |
| CC59B-7.5HR | RG59B Cable, BNC Male / 90° Male, 7.5ft (2.3m) | 14.50 | 13.92 | 13.34 | 12.76 | 12.18 |
| CC59B-10HR | RG59B Cable, BNC Male / 90° Male, 10.0ft (3.0m) | 15.75 | 15.12 | 14.49 | 13.86 | 13.23 |

✓RoHS RG59B/U - 75 Ohm Coaxial Cables with Two Right Angle BNC Plugs

| | | | | | | |
|--------------|--|-------|-------|-------|-------|-------|
| CC59B-1HR2 | RG59B Cable, BNC 90° Male / 90° Male, 1.0ft (0.3m) | 15.00 | 14.40 | 13.80 | 13.20 | 12.60 |
| CC59B-2HR2 | RG59B Cable, BNC 90° Male / 90° Male, 2.0ft (0.6m) | 15.50 | 14.88 | 14.26 | 13.64 | 13.02 |
| CC59B-2.5HR2 | RG59B Cable, BNC 90° Male / 90° Male, 2.5ft (0.8m) | 15.75 | 15.12 | 14.49 | 13.86 | 13.23 |
| CC59B-3HR2 | RG59B Cable, BNC 90° Male / 90° Male, 3.0ft (0.9m) | 16.00 | 15.36 | 14.72 | 14.08 | 13.44 |
| CC59B-7.5HR2 | RG59B Cable, BNC 90° Male / 90° Male, 7.5ft (2.3m) | 18.25 | 17.52 | 16.79 | 16.06 | 15.33 |

Thinline 75 Ohm (.11"/2.8mm Dia.) Coaxial Cable Assemblies

Substitute our smaller diameter, more flexible, lighter weight thinline cable assemblies for your traditional 75 Ohm cable assemblies. This coaxial cable features a spiral tinned copper shield and a proprietary air foamed dielectric.

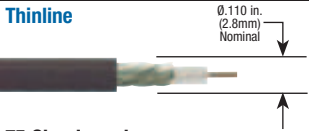
| Thinline | 75 Ohm Impedance | Thinline | NOMINAL ATTENUATION | | |
|---|------------------|--|---------------------|----------|---------|
| | | | MHz | db/100ft | db/100m |
|  | | <ul style="list-style-type: none"> Center Conductor: 28 AWG (7 x 38) stranded tinned copper wire Shielding: Tinned copper spiral shield (95% coverage) Insulation: Foamed polyethylene Jacket: Black PVC Operating Temperature: -40°C - +80°C | 5 | 1.4 | 4.6 |
| | | | 10 | 2.1 | 6.9 |
| | | | 30 | 3.8 | 12.5 |
| | | | 50 | 5.1 | 16.7 |
| | | | 100 | 7.6 | 24.9 |

✓RoHS Thinline - 75 Ohm Coaxial Cables with Two Inline BNC Plugs

| | | | | | | |
|-----------|--|-------|-------|-------|-------|-------|
| CTL1B-1 | Thinline Cable, BNC Male / Male, 1.0ft (0.3m) | 7.00 | 6.72 | 6.44 | 6.16 | 5.88 |
| CTL1B-2.5 | Thinline Cable, BNC Male / Male, 2.5ft (0.8m) | 7.75 | 7.44 | 7.13 | 6.82 | 6.51 |
| CTL1B-5 | Thinline Cable, BNC Male / Male, 5.0ft (1.5m) | 9.00 | 8.64 | 8.28 | 7.92 | 7.56 |
| CTL1B-7.5 | Thinline Cable, BNC Male / Male, 7.5ft (2.3m) | 10.25 | 9.84 | 9.43 | 9.02 | 8.61 |
| CTL1B-10 | Thinline Cable, BNC Male / Male, 10.0ft (3.0m) | 11.50 | 11.04 | 10.58 | 10.12 | 9.66 |
| CTL1B-15 | Thinline Cable, BNC Male / Male, 15.0ft (4.6m) | 14.00 | 13.44 | 12.88 | 12.32 | 11.76 |
| CTL1B-25 | Thinline Cable, BNC Male / Male, 25.0ft (7.6m) | 19.00 | 18.24 | 17.48 | 16.72 | 15.96 |

RG179B/U - High Temperature Cables with Inline BNC Plugs

This 75 Ohm cable features a Brown tinted FEP outer jacket and an operating temperature of 200°C.

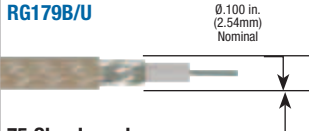
| RG179B/U | 75 Ohm Impedance | RG179B/U | NOMINAL ATTENUATION | | |
|---|------------------|---|---------------------|----------|---------|
| | | | MHz | db/100ft | db/100m |
|  | | <ul style="list-style-type: none"> Center Conductor: 30 AWG (7 x 38) stranded silver plated copper covered steel Shielding: Silver coated copper braid (95% coverage) Insulation: TFE teflon Jacket: Brown FEP Operating Temperature: -70°C - +200°C | 50 | 8.5 | 27.9 |
| | | | 100 | 10.0 | 32.8 |
| | | | 200 | 12.5 | 41.0 |
| | | | 400 | 16.0 | 52.5 |
| | | | 1000 | 24.0 | 78.7 |

✓RoHS RG179B/U - 75 Ohm High Temperature Cable with Two Inline BNC Plugs

| | | | | | | |
|------------|---|-------|-------|-------|-------|-------|
| CC179B-1 | RG179 Cable, BNC Male / Male, 1.0ft (0.3m) | 21.00 | 20.16 | 19.32 | 18.48 | 17.64 |
| CC179B-1.5 | RG179 Cable, BNC Male / Male, 1.5ft (0.5m) | 21.75 | 20.88 | 20.01 | 19.14 | 18.27 |
| CC179B-2 | RG179 Cable, BNC Male / Male, 2.0ft (0.6m) | 22.50 | 21.60 | 20.70 | 19.80 | 18.90 |
| CC179B-2.5 | RG179 Cable, BNC Male / Male, 2.5ft (0.8m) | 23.25 | 22.32 | 21.39 | 20.46 | 19.53 |
| CC179B-5 | RG179 Cable, BNC Male / Male, 5.0ft (1.5m) | 27.00 | 25.92 | 24.84 | 23.76 | 22.68 |
| CC179B-7.5 | RG179 Cable, BNC Male / Male, 7.5ft (2.3m) | 30.75 | 29.52 | 28.29 | 27.06 | 25.83 |
| CC179B-10 | RG179 Cable, BNC Male / Male, 10.0ft (3.0m) | 34.50 | 33.12 | 31.74 | 30.36 | 28.98 |
| CC179B-15 | RG179 Cable, BNC Male / Male, 15.0ft (4.6m) | 42.00 | 40.32 | 38.64 | 36.96 | 35.28 |

RG187/U - High Temperature 75 Ohm Cables with Inline BNC Plugs

This series features a small diameter (.110/2.8mm) 75 Ohm cable with a 200°C operating temperature.

| RG187/U | 75 Ohm Impedance | RG187/U | NOMINAL ATTENUATION | | |
|---|------------------|--|---------------------|----------|---------|
| | | | MHz | db/100ft | db/100m |
|  | | <ul style="list-style-type: none"> Center Conductor: 30 AWG (7 x 38) stranded silver plated copper covered steel Shielding: Silver coated copper braid (95% coverage) Insulation: TFE teflon Jacket: TFE teflon tape wrap Operating Temperature: -70°C - +200°C | 50 | 8.5 | 27.9 |
| | | | 100 | 10.0 | 32.8 |
| | | | 200 | 12.5 | 41.0 |
| | | | 400 | 16.0 | 52.5 |
| | | | 1000 | 24.0 | 78.7 |

RG187/U - 75 Ohm Coaxial Cable High Temperature with Two Inline BNC Plugs

| | | | | | | |
|------------|---|-------|-------|-------|-------|-------|
| CC187B-1 | RG187 Cable, BNC Male / Male, 1.0ft (0.3m) | 33.50 | 32.16 | 30.82 | 29.48 | 28.14 |
| CC187B-1.5 | RG187 Cable, BNC Male / Male, 1.5ft (0.5m) | 35.00 | 33.60 | 32.20 | 30.80 | 29.40 |
| CC187B-2 | RG187 Cable, BNC Male / Male, 2.0ft (0.6m) | 36.50 | 35.04 | 33.58 | 32.12 | 30.66 |
| CC187B-2.5 | RG187 Cable, BNC Male / Male, 2.5ft (0.8m) | 38.00 | 36.48 | 34.96 | 33.44 | 31.92 |
| CC187B-5 | RG187 Cable, BNC Male / Male, 5.0ft (1.5m) | 45.50 | 43.68 | 41.86 | 40.04 | 38.22 |
| CC187B-7.5 | RG187 Cable, BNC Male / Male, 7.5ft (2.3m) | 53.00 | 50.88 | 48.76 | 46.64 | 44.52 |
| CC187B-10 | RG187 Cable, BNC Male / Male, 10.0ft (3.0m) | 60.50 | 58.08 | 55.66 | 53.24 | 50.82 |
| CC187B-15 | RG187 Cable, BNC Male / Male, 15.0ft (4.6m) | 75.50 | 72.48 | 69.46 | 66.44 | 63.42 |



CC59B-HR



CC59B-HR2



CTL1B



CC179B



CC187B



Technical resources

Free tips, tutorials and downloads help you learn all about connectivity. Visit L-com.com/Resources

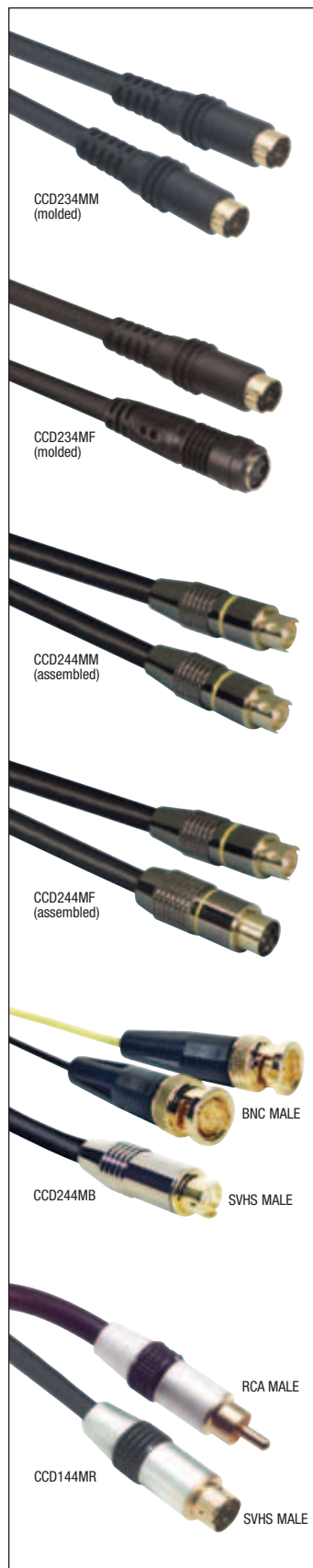

What is S-Video (S-VHS)?

The term S-Video is derived from the way the video signal is transmitted. In S-Video the signal is separated into two components hence the term Separate Video or S-Video. Two 75 Ohm coaxial cables and a Mini DIN 4 connector are utilized to transmit the two component signals. One of the coaxial cables carries the Luminance Signal (brightness or Y component) while the second 75 Ohm coaxial cable carries the Chrominance Signal (color or C component). By separating the video signal into two components a better quality picture is produced than composite video that utilizes one coaxial cable to transmit both signals. The term S-VHS is an acronym for Super-Video Home System.

SVHS (S-Video) Jack



R1088 Cable Specification

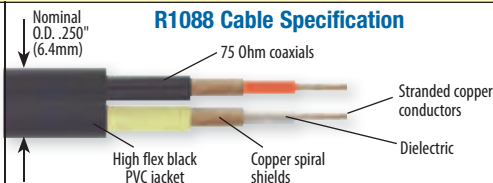

| Item # | Description | 1-9 | 10-24 | 25-99 | 100-249 | 250-499 |
|---|---|-------|-------|-------|---------|---------|
| ✓RoHS Molded S-Video Cable Assemblies, 75 Ohm Dual Coaxial in Single Jacket | | | | | | |
| CCD234MM-1 | Molded Mini DIN 4 Male / Male, 1.0ft (0.3m) | 5.50 | 5.17 | 4.84 | 4.51 | 4.18 |
| CCD234MM-2 | Molded Mini DIN 4 Male / Male, 2.0ft (0.6m) | 6.20 | 5.83 | 5.46 | 5.08 | 4.71 |
| CCD234MM-3 | Molded Mini DIN 4 Male / Male, 3.0ft (0.9m) | 6.90 | 6.49 | 6.07 | 5.66 | 5.24 |
| CCD234MM-5 | Molded Mini DIN 4 Male / Male, 5.0ft (1.5m) | 8.30 | 7.80 | 7.30 | 6.81 | 6.31 |
| CCD234MM-7.5 | Molded Mini DIN 4 Male / Male, 7.5ft (2.3m) | 10.05 | 9.45 | 8.84 | 8.24 | 7.64 |
| CCD234MM-10 | Molded Mini DIN 4 Male / Male, 10.0ft (3.0m) | 11.80 | 11.09 | 10.38 | 9.68 | 8.97 |
| CCD234MM-20 | Molded Mini DIN 4 Male / Male, 20.0ft (6.1m) | 18.80 | 17.67 | 16.54 | 15.42 | 14.29 |
| CCD234MM-30 | Molded Mini DIN 4 Male / Male, 30.0ft (9.1m) | 25.80 | 24.25 | 22.70 | 21.16 | 19.61 |
| CCD234MM-40 | Molded Mini DIN 4 Male / Male, 40.0ft (12.2m) | 32.80 | 30.83 | 28.86 | 26.90 | 24.93 |
| CCD234MM-50 | Molded Mini DIN 4 Male / Male, 50.0ft (15.2m) | 39.80 | 37.41 | 35.02 | 32.64 | 30.25 |
| CCD234MF-1 | Molded Mini DIN 4 Male / Female, 1.0ft (0.3m) | 5.50 | 5.17 | 4.84 | 4.51 | 4.18 |
| CCD234MF-2 | Molded Mini DIN 4 Male / Female, 2.0ft (0.6m) | 6.20 | 5.83 | 5.46 | 5.08 | 4.71 |
| CCD234MF-3 | Molded Mini DIN 4 Male / Female, 3.0ft (0.9m) | 6.90 | 6.49 | 6.07 | 5.66 | 5.24 |
| CCD234MF-5 | Molded Mini DIN 4 Male / Female, 5.0ft (1.5m) | 8.30 | 7.80 | 7.30 | 6.81 | 6.31 |
| CCD234MF-7.5 | Molded Mini DIN 4 Male / Female, 7.5ft (2.3m) | 10.05 | 9.45 | 8.84 | 8.24 | 7.64 |
| CCD234MF-10 | Molded Mini DIN 4 Male / Female, 10.0ft (3.0m) | 11.80 | 11.09 | 10.38 | 9.68 | 8.97 |
| CCD234MF-20 | Molded Mini DIN 4 Male / Female, 20.0ft (6.1m) | 18.80 | 17.67 | 16.54 | 15.42 | 14.29 |
| ✓RoHS Assembled S-Video Cable Assemblies, 75 Ohm Dual Coaxial in Single Jacket | | | | | | |
| CCD244MM-1 | Assembled Mini DIN 4 Male / Male, 1.0ft (0.3m) | 13.50 | 12.69 | 11.88 | 11.07 | 10.26 |
| CCD244MM-2 | Assembled Mini DIN 4 Male / Male, 2.0ft (0.6m) | 14.20 | 13.35 | 12.50 | 11.64 | 10.79 |
| CCD244MM-3 | Assembled Mini DIN 4 Male / Male, 3.0ft (0.9m) | 14.90 | 14.01 | 13.11 | 12.22 | 11.32 |
| CCD244MM-5 | Assembled Mini DIN 4 Male / Male, 5.0ft (1.5m) | 16.30 | 15.32 | 14.34 | 13.37 | 12.39 |
| CCD244MM-7.5 | Assembled Mini DIN 4 Male / Male, 7.5ft (2.3m) | 18.05 | 16.97 | 15.88 | 14.80 | 13.72 |
| CCD244MM-10 | Assembled Mini DIN 4 Male / Male, 10.0ft (3.0m) | 19.80 | 18.61 | 17.42 | 16.24 | 15.05 |
| CCD244MM-20 | Assembled Mini DIN 4 Male / Male, 20.0ft (6.1m) | 26.80 | 25.19 | 23.58 | 21.98 | 20.37 |
| CCD244MF-1 | Assembled Mini DIN 4 Male / Female, 1.0ft (0.3m) | 13.50 | 12.69 | 11.88 | 11.07 | 10.26 |
| CCD244MF-2 | Assembled Mini DIN 4 Male / Female, 2.0ft (0.6m) | 14.20 | 13.35 | 12.50 | 11.64 | 10.79 |
| CCD244MF-3 | Assembled Mini DIN 4 Male / Female, 3.0ft (0.9m) | 14.90 | 14.01 | 13.11 | 12.22 | 11.32 |
| CCD244MF-5 | Assembled Mini DIN 4 Male / Female, 5.0ft (1.5m) | 16.30 | 15.32 | 14.34 | 13.37 | 12.39 |
| CCD244MF-7.5 | Assembled Mini DIN 4 Male / Female, 7.5ft (2.3m) | 18.05 | 16.97 | 15.88 | 14.80 | 13.72 |
| CCD244MF-10 | Assembled Mini DIN 4 Male / Female, 10.0ft (3.0m) | 19.80 | 18.61 | 17.42 | 16.24 | 15.05 |
| CCD244MF-20 | Assembled Mini DIN 4 Male / Female, 20.0ft (6.1m) | 26.80 | 25.19 | 23.58 | 21.98 | 20.37 |

✓RoHS Assembled S-Video Cable Assemblies - Molded Dual BNC-M, 75 Ohm Dual Coaxial Breakout Cable

| | | | | | | |
|--------------|--|-------|-------|-------|-------|-------|
| CCD244MB-1 | Assembled Mini DIN 4 Male / Dual BNC Male, 1.0ft (0.3m) | 13.50 | 12.69 | 11.88 | 11.07 | 10.26 |
| CCD244MB-2 | Assembled Mini DIN 4 Male / Dual BNC Male, 2.0ft (0.6m) | 14.20 | 13.35 | 12.50 | 11.64 | 10.79 |
| CCD244MB-3 | Assembled Mini DIN 4 Male / Dual BNC Male, 3.0ft (0.9m) | 14.90 | 14.01 | 13.11 | 12.22 | 11.32 |
| CCD244MB-5 | Assembled Mini DIN 4 Male / Dual BNC Male, 5.0ft (1.5m) | 16.30 | 15.32 | 14.34 | 13.37 | 12.39 |
| CCD244MB-7.5 | Assembled Mini DIN 4 Male / Dual BNC Male, 7.5ft (2.3m) | 18.05 | 16.97 | 15.88 | 14.80 | 13.72 |
| CCD244MB-10 | Assembled Mini DIN 4 Male / Dual BNC Male, 10.0ft (3.0m) | 19.80 | 18.61 | 17.42 | 16.24 | 15.05 |
| CCD244MB-20 | Assembled Mini DIN 4 Male / Dual BNC Male, 20.0ft (6.1m) | 26.80 | 25.19 | 23.58 | 21.98 | 20.37 |

Assembled S-Video to Single Composite RCA Cable Assemblies

These cables combine the S-Video Mini DIN 4 connector found on SVHS with the single RCA connector used for composite video allowing the conversion from S-Video transmission to composite video.

| | | | | | | |
|-------------|--|-------|-------|-------|-------|-------|
| CCD144MR-2 | Assembled Mini DIN 4 Male / Single RCA Male, 2.0ft (0.6m) | 11.00 | 10.34 | 9.68 | 9.02 | 8.36 |
| CCD144MR-6 | Assembled Mini DIN 4 Male / Single RCA Male, 6.0ft (1.8m) | 13.00 | 12.22 | 11.44 | 10.66 | 9.88 |
| CCD144MR-10 | Assembled Mini DIN 4 Male / Single RCA Male, 10.0ft (3.0m) | 15.00 | 14.10 | 13.20 | 12.30 | 11.40 |
| CCD144MR-15 | Assembled Mini DIN 4 Male / Single RCA Male, 15.0ft (4.6m) | 17.50 | 16.45 | 15.40 | 14.35 | 13.30 |
| CCD144MR-20 | Assembled Mini DIN 4 Male / Single RCA Male, 20.0ft (6.1m) | 20.00 | 18.80 | 17.60 | 16.40 | 15.20 |
| CCD144MR-25 | Assembled Mini DIN 4 Male / Single RCA Male, 25.0ft (7.6m) | 22.50 | 21.15 | 19.80 | 18.45 | 17.10 |

| Item # | Description | 1-9 | 10-24 | 25-99 | 100-249 | 250-499 |
|--|--|-------|-------|-------|---------|---------|
|  RoHS Premium 3.5mm (1/8") 3 Conductor Cables for Microphone, Speaker and Other Applications | | | | | | |
| CTL35MM-3 | Stereo Cable, 3.5mm Male / Male, 3.0ft (0.9m) | 5.00 | 4.80 | 4.60 | 4.40 | 4.20 |
| CTL35MM-5 | Stereo Cable, 3.5mm Male / Male, 5.0ft (1.5m) | 6.00 | 5.76 | 5.52 | 5.28 | 5.04 |
| CTL35MM-10 | Stereo Cable, 3.5mm Male / Male, 10.0ft (3.0m) | 8.50 | 8.16 | 7.82 | 7.48 | 7.14 |
| CTL35MM-25 | Stereo Cable, 3.5mm Male / Male, 25.0ft (7.6m) | 16.00 | 15.36 | 14.72 | 14.08 | 13.44 |
| CTL35MM-50 | Stereo Cable, 3.5mm Male / Male, 50.0ft (15.2m) | 28.50 | 27.36 | 26.22 | 25.08 | 23.94 |
| CTL35MM-100 | Stereo Cable, 3.5mm Male / Male, 100.0ft (30.5m) | 53.50 | 51.36 | 49.22 | 47.08 | 44.94 |
| CTL35MF-3 | Stereo Cable, 3.5mm Male / Female, 3.0ft (0.9m) | 5.00 | 4.80 | 4.60 | 4.40 | 4.20 |
| CTL35MF-5 | Stereo Cable, 3.5mm Male / Female, 5.0ft (1.5m) | 6.00 | 5.76 | 5.52 | 5.28 | 5.04 |
| CTL35MF-10 | Stereo Cable, 3.5mm Male / Female, 10.0ft (3.0m) | 8.50 | 8.16 | 7.82 | 7.48 | 7.14 |
| CTL35MF-25 | Stereo Cable, 3.5mm Male / Female, 25.0ft (7.6m) | 16.00 | 15.36 | 14.72 | 14.08 | 13.44 |
| CTL35MF-50 | Stereo Cable, 3.5mm Male / Female, 50.0ft (15.2m) | 28.50 | 27.36 | 26.22 | 25.08 | 23.94 |
| CTL35MF-100 | Stereo Cable, 3.5mm Male / Female, 100.0ft (30.5m) | 53.50 | 51.36 | 49.22 | 47.08 | 44.94 |

RoHS Super Thin 3.5mm Cables

L-com's CTL35MMT-XX series of high quality stereo cable assemblies produces distortion free audio transmission. Features include gold plated center contacts to minimize signal loss as well as fully molded strain relief for enhanced durability and long life. These super thin 3.5mm cables feature an outside diameter (OD) of only 3.5 mm. Available in 7 standard lengths from 3 to 100 feet, custom lengths are also available.

| | | | | | | |
|--------------|---|-------|-------|-------|-------|-------|
| CTL35MMT-3 | Stereo ThinLine Audio Cable, Male / Male, 3.0ft (0.9m) | 3.99 | 3.75 | 3.51 | 3.27 | 3.03 |
| CTL35MMT-5 | Stereo ThinLine Audio Cable, Male / Male, 5.0ft (1.5m) | 4.59 | 4.31 | 4.04 | 3.76 | 3.49 |
| CTL35MMT-10 | Stereo ThinLine Audio Cable, Male / Male, 10.0ft (3.0m) | 6.00 | 5.64 | 5.28 | 4.92 | 4.56 |
| CTL35MMT-15 | Stereo ThinLine Audio Cable, Male / Male, 15.0ft (4.5m) | 7.49 | 7.04 | 6.59 | 6.14 | 5.69 |
| CTL35MMT-25 | Stereo ThinLine Audio Cable, Male / Male, 25.0ft (7.6m) | 9.99 | 9.39 | 8.79 | 8.19 | 7.59 |
| CTL35MMT-50 | Stereo ThinLine Audio Cable, Male / Male, 50.0ft (15.2m) | 17.49 | 16.44 | 15.39 | 14.34 | 13.29 |
| CTL35MMT-100 | Stereo ThinLine Audio Cable, Male / Male, 100.0ft (30.5m) | 34.99 | 32.89 | 30.79 | 28.69 | 26.59 |
| CTL35MFT-3 | Stereo ThinLine Audio Cable, Male / Female, 3.0ft (0.9m) | 3.99 | 3.75 | 3.51 | 3.27 | 3.03 |
| CTL35MFT-5 | Stereo ThinLine Audio Cable, Male / Female, 5.0ft (1.5m) | 4.59 | 4.31 | 4.04 | 3.76 | 3.49 |
| CTL35MFT-10 | Stereo ThinLine Audio Cable, Male / Female, 10.0ft (3.0m) | 6.00 | 5.64 | 5.28 | 4.92 | 4.56 |
| CTL35MFT-15 | Stereo ThinLine Audio Cable, Male / Female, 15.0ft (4.5m) | 7.49 | 7.04 | 6.59 | 6.14 | 5.69 |
| CTL35MFT-25 | Stereo ThinLine Audio Cable, Male / Female, 25.0ft (7.6m) | 9.99 | 9.39 | 8.79 | 8.19 | 7.59 |
| CTL35MFT-50 | Stereo ThinLine Audio Cable, Male / Female, 50.0ft (15.2m) | 17.49 | 16.44 | 15.39 | 14.34 | 13.29 |
| CTL35MFT-100 | Stereo ThinLine Audio Cable, Male / Female, 100.0ft (30.5m) | 34.99 | 32.89 | 30.79 | 28.69 | 26.59 |

RoHS ThinLine 3.5mm 4 Circuit TRRS

L-com's CTL354MM-XX series of high quality stereo audio/video cable assemblies produces distortion free audio and video transmissions. The cables are commonly used on Apple's iPod® and iPhone® products and work with other TRRS audio/video applications as well. Features include gold plated center contacts to minimize signal loss as well as fully molded strain relief for enhanced durability and long life. These super thin TRRS cables feature an outside diameter (OD) of only 3.5 mm. Available in 8 standard lengths from 3 to 100 feet, custom lengths are also available.

| | | | | | | |
|--------------|--|-------|-------|-------|-------|-------|
| CTL354MM-3 | Stereo 4 Circuit TRRS ThinLine Audio Cable, Male / Male, 3.0ft (0.9m) | 5.95 | 5.59 | 5.24 | 4.88 | 4.52 |
| CTL354MM-5 | Stereo 4 Circuit TRRS ThinLine Audio Cable, Male / Male, 5.0ft (1.5m) | 7.95 | 7.47 | 7.00 | 6.52 | 6.04 |
| CTL354MM-10 | Stereo 4 Circuit TRRS ThinLine Audio Cable, Male / Male, 10.0ft (3.0m) | 12.95 | 12.17 | 11.40 | 10.62 | 9.84 |
| CTL354MM-15 | Stereo 4 Circuit TRRS ThinLine Audio Cable, Male / Male, 15.0ft (4.5m) | 17.95 | 16.87 | 15.80 | 14.72 | 13.64 |
| CTL354MM-20 | Stereo 4 Circuit TRRS ThinLine Audio Cable, Male / Male, 20.0ft (6.1m) | 22.95 | 21.57 | 20.20 | 18.82 | 17.44 |
| CTL354MM-25 | Stereo 4 Circuit TRRS ThinLine Audio Cable, Male / Male, 25.0ft (7.6m) | 27.95 | 26.27 | 24.60 | 22.92 | 21.24 |
| CTL354MM-50 | Stereo 4 Circuit TRRS ThinLine Audio Cable, Male / Male, 50.0ft (15.2m) | 49.95 | 46.95 | 43.96 | 40.96 | 37.96 |
| CTL354MM-100 | Stereo 4 Circuit TRRS ThinLine Audio Cable, Male / Male, 100.0ft (30.5m) | 79.95 | 75.15 | 70.36 | 65.56 | 60.76 |

RoHS Coiled 3.5mm Cables

L-com's line of coiled 3.5mm cables are perfect for variable reach application where access to a 3.5mm jacks can fluctuate. These rugged coiled 3.5mm cables feature black polyurethane jackets which stand up to UV and chemical exposure. The CTL35MMC-XX series cables from L-com can be used in myriad applications where length variation and mobility are required such as medical, industrial, and manufacturing scenarios.

| | | | | | | |
|--------------|---|-------|-------|-------|-------|-------|
| CTL35MMC-0.5 | Coiled 3.5mm Stereo Audio Cable, Male / Male, 0.5ft (0.1m) (Relaxed Length) | 19.00 | 18.62 | 18.24 | 17.86 | 17.48 |
| CTL35MMC-1 | Coiled 3.5mm Stereo Audio Cable, Male / Male, 1.0ft (0.3m) (Relaxed Length) | 19.95 | 19.55 | 19.15 | 18.75 | 18.35 |
| CTL35MMC-2 | Coiled 3.5mm Stereo Audio Cable, Male / Male, 2.0ft (0.6m) (Relaxed Length) | 20.95 | 20.53 | 20.11 | 19.69 | 19.27 |
| CTL35MMC-3 | Coiled 3.5mm Stereo Audio Cable, Male / Male, 3.0ft (0.9m) (Relaxed Length) | 22.95 | 22.49 | 22.03 | 21.57 | 21.11 |
| CTL35MMC-4 | Coiled 3.5mm Stereo Audio Cable, Male / Male, 4.0ft (1.2m) (Relaxed Length) | 23.95 | 23.47 | 22.99 | 22.51 | 22.03 |
| CTL35MMC-5 | Coiled 3.5mm Stereo Audio Cable, Male / Male, 5.0ft (1.5m) (Relaxed Length) | 24.95 | 24.45 | 23.95 | 23.45 | 22.95 |

RoHS 3.5mm Male to Dual Male RCA Y Cables

L-com's CTL35RCAMY series 3.5mm to Dual RCA cables are perfect for splitting a single 3.5mm audio source to the RCA Left/Right Outputs. These rugged cables are offered in several popular off the shelf lengths. Custom length versions are also available upon request. These 3.5mm to RCA Y cables feature PVC jackets and shielding to help protect against EMI/RFI.

| | | | | | | |
|---------------|---|-------|-------|-------|-------|-------|
| CTL35RCAMY-1 | 3.5mm Male (Stereo) to Dual RCA Male Y Cable, 1.0ft (0.3m) | 7.95 | 7.47 | 7.00 | 6.52 | 6.04 |
| CTL35RCAMY-3 | 3.5mm Male (Stereo) to Dual RCA Male Y Cable, 3.0ft (0.9m) | 9.95 | 9.35 | 8.76 | 8.16 | 7.56 |
| CTL35RCAMY-5 | 3.5mm Male (Stereo) to Dual RCA Male Y Cable, 5.0ft (1.5m) | 11.95 | 11.23 | 10.52 | 9.80 | 9.08 |
| CTL35RCAMY-10 | 3.5mm Male (Stereo) to Dual RCA Male Y Cable, 10.0ft (3.0m) | 16.95 | 15.93 | 14.92 | 13.90 | 12.88 |
| CTL35RCAMY-15 | 3.5mm Male (Stereo) to Dual RCA Male Y Cable, 15.0ft (4.5m) | 21.95 | 20.63 | 19.32 | 18.00 | 16.68 |
| CTL35RCAMY-20 | 3.5mm Male (Stereo) to Dual RCA Male Y Cable, 20.0ft (6.1m) | 26.95 | 25.33 | 23.72 | 22.10 | 20.48 |

RoHS 3.5mm Male to Dual Female 3.5mm Y Cables

L-com's CTL35YMF series 3.5mm audio Y cables are perfect for splitting a single 3.5mm audio source to two 3.5mm outputs. These rugged cables are offered in several popular off the shelf lengths. Custom length versions are also available upon request. These 3.5mm Y cables feature PVC jackets and shielding to help protect against EMI/RFI.

| | | | | | | |
|-------------|---|-------|-------|-------|-------|-------|
| CTL35YMF-1 | 3.5mm Male (Stereo) to Dual 3.5mm Jack Y Cable, 1.0ft (0.3m) | 4.95 | 4.65 | 4.36 | 4.06 | 3.76 |
| CTL35YMF-3 | 3.5mm Male (Stereo) to Dual 3.5mm Jack Y Cable, 3.0ft (0.9m) | 6.95 | 6.53 | 6.12 | 5.70 | 5.28 |
| CTL35YMF-5 | 3.5mm Male (Stereo) to Dual 3.5mm Jack Y Cable, 5.0ft (1.5m) | 8.95 | 8.41 | 7.88 | 7.34 | 6.80 |
| CTL35YMF-10 | 3.5mm Male (Stereo) to Dual 3.5mm Jack Y Cable, 10.0ft (3.0m) | 13.95 | 13.11 | 12.28 | 11.44 | 10.60 |
| CTL35YMF-15 | 3.5mm Male (Stereo) to Dual 3.5mm Jack Y Cable, 15.0ft (4.5m) | 18.95 | 17.81 | 16.68 | 15.54 | 14.40 |
| CTL35YMF-20 | 3.5mm Male (Stereo) to Dual 3.5mm Jack Y Cable, 20.0ft (6.1m) | 23.95 | 22.51 | 21.08 | 19.64 | 18.20 |
| CTL35YMF-25 | 3.5mm Male (Stereo) to Dual 3.5mm Jack Y Cable, 25.0ft (7.6m) | 28.95 | 27.21 | 25.48 | 23.74 | 22.00 |



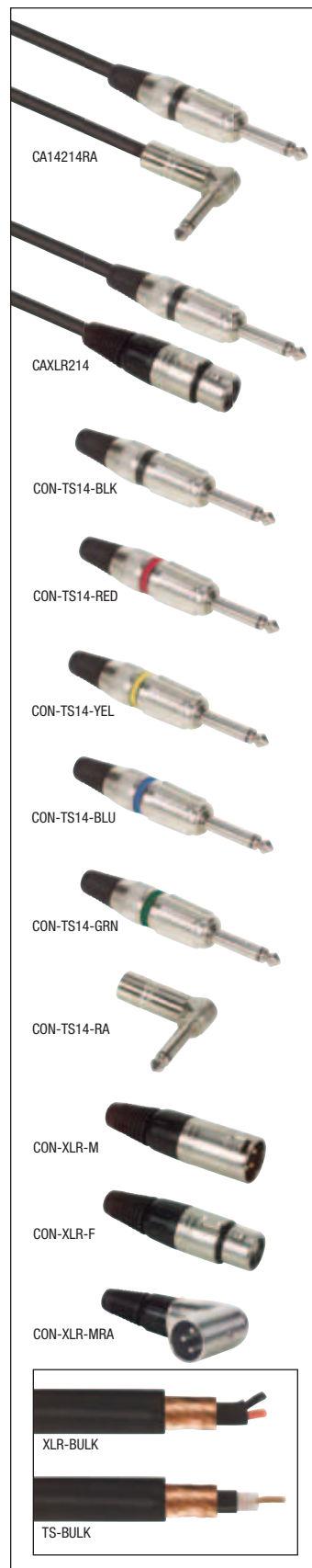

Pro Audio 1/4" (0.6cm) to 1/4" (0.6cm) Male TS Cable Assemblies

L-com now offers an extensive line of TS (Tip and Sleeve) 1/4" (0.6cm) audio cables for use in professional audio applications including instrument connections and audio patching. Our quality constructed TS cables feature 22 AWG cable and are offered with myriad color code choices to help in identifying attached equipment. Contact us today with your custom length and connector requirements.

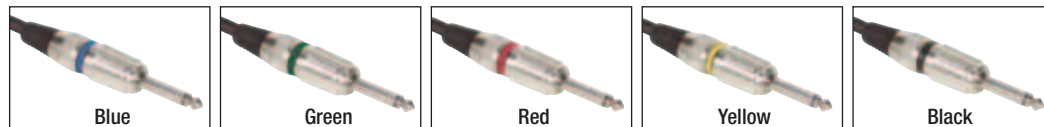

| B | G | R | Y | *--- |
|---|---|---|---|------|
|---|---|---|---|------|

Ordering is easy, add the desired color code to the part number. Ex: CA14214B-1. *Note: No suffix necessary for Black assemblies.

| Item # | Description | 1-9 | 10-24 | 25-99 |
|--|---|-------|-------|-------|
| ✓RoHS 1/4" (0.6cm) Male to Male TS Pro Audio Cable Assemblies with Colored ID Bands | | | | |
| CA14214 ___-1 | TS Pro Audio Cable, 1/4" (0.6cm) Male / Male, 1.0ft (0.3m) | 7.95 | 7.31 | 6.68 |
| CA14214 ___-3 | TS Pro Audio Cable, 1/4" (0.6cm) Male / Male, 3.0ft (0.9m) | 9.95 | 9.15 | 8.36 |
| CA14214 ___-6 | TS Pro Audio Cable, 1/4" (0.6cm) Male / Male, 6.0ft (1.8m) | 12.95 | 11.91 | 10.88 |
| CA14214 ___-10 | TS Pro Audio Cable, 1/4" (0.6cm) Male / Male, 10.0ft (3.0m) | 16.95 | 15.59 | 14.24 |
| CA14214 ___-15 | TS Pro Audio Cable, 1/4" (0.6cm) Male / Male, 15.0ft (4.6m) | 22.95 | 21.11 | 19.28 |
| CA14214 ___-20 | TS Pro Audio Cable, 1/4" (0.6cm) Male / Male, 20.0ft (6.1m) | 27.95 | 25.71 | 23.48 |
| CA14214 ___-25 | TS Pro Audio Cable, 1/4" (0.6cm) Male / Male, 25.0ft (7.6m) | 32.95 | 30.31 | 27.68 |

✓RoHS 1/4" (0.6cm) TS Male to Male Right Angle Pro Audio Cable Assemblies

L-com stocks several popular off the shelf lengths of the CA14214RA series pro audio cables. These robust assemblies feature one straight TS connector and one right angle TS connector for tight space applications. Contact us today with your custom length and connector requirements.

| | | | | |
|--------------|---|-------|-------|-------|
| CA14214RA-1 | TS Pro Audio Cable, 1/4" (0.6cm) Male / Male Right Angle, 1.0ft (0.3m) | 7.95 | 7.31 | 6.68 |
| CA14214RA-3 | TS Pro Audio Cable, 1/4" (0.6cm) Male / Male Right Angle, 3.0ft (0.9m) | 9.95 | 9.15 | 8.36 |
| CA14214RA-6 | TS Pro Audio Cable, 1/4" (0.6cm) Male / Male Right Angle, 6.0ft (1.8m) | 12.95 | 11.91 | 10.88 |
| CA14214RA-10 | TS Pro Audio Cable, 1/4" (0.6cm) Male / Male Right Angle, 10.0ft (3.0m) | 16.95 | 15.59 | 14.24 |
| CA14214RA-15 | TS Pro Audio Cable, 1/4" (0.6cm) Male / Male Right Angle, 15.0ft (4.6m) | 22.95 | 21.11 | 19.28 |
| CA14214RA-20 | TS Pro Audio Cable, 1/4" (0.6cm) Male / Male Right Angle, 20.0ft (6.1m) | 27.95 | 25.71 | 23.48 |
| CA14214RA-25 | TS Pro Audio Cable, 1/4" (0.6cm) Male / Male Right Angle, 25.0ft (7.6m) | 32.95 | 30.31 | 27.68 |

✓RoHS 1/4" (0.6cm) TS Male to 3 Pin XLR Female Unbalanced Pro Audio Cable Assemblies

L-com's TS to XLR female cables are perfect for unbalanced microphone applications and other audio applications requiring unbalanced audio connectivity. These robust assemblies are available in seven off the shelf lengths and are stocked for same day shipping.

| | | | | |
|-------------|---|-------|-------|-------|
| CAXLR214-1 | TS Pro Audio Cable, 1/4" (0.6cm) Male / 3 Pin XLR Female, 1.0ft (0.3m) | 8.95 | 8.23 | 7.52 |
| CAXLR214-3 | TS Pro Audio Cable, 1/4" (0.6cm) Male / 3 Pin XLR Female, 3.0ft (0.9m) | 10.95 | 10.07 | 9.20 |
| CAXLR214-6 | TS Pro Audio Cable, 1/4" (0.6cm) Male / 3 Pin XLR Female, 6.0ft (1.8m) | 13.95 | 12.83 | 11.72 |
| CAXLR214-10 | TS Pro Audio Cable, 1/4" (0.6cm) Male / 3 Pin XLR Female, 10.0ft (3.0m) | 17.95 | 16.51 | 15.08 |
| CAXLR214-15 | TS Pro Audio Cable, 1/4" (0.6cm) Male / 3 Pin XLR Female, 15.0ft (4.6m) | 23.95 | 22.03 | 20.12 |
| CAXLR214-20 | TS Pro Audio Cable, 1/4" (0.6cm) Male / 3 Pin XLR Female, 20.0ft (6.1m) | 28.95 | 26.63 | 24.32 |
| CAXLR214-25 | TS Pro Audio Cable, 1/4" (0.6cm) Male / 3 Pin XLR Female, 25.0ft (7.6m) | 33.95 | 31.23 | 28.52 |

| Item # | Description | List Price |
|--------|-------------|------------|
|--------|-------------|------------|

✓RoHS Male TS 1/4" (0.6cm) Connector- Colored ID Bands

L-com stocks high quality TS (tip and sleeve) 1/4" (0.6cm) connectors for all your instrument cable repair/termination needs. We offer several color code versions to help in identifying attached equipment. Additionally we offer a right angle version for applications requiring a 90 degree connection. Connectors are packaged individually.

| | | |
|--------------|---|------|
| CON-TS14-BLK | TS 1/4" (0.6cm) Connector, Male, Black ID Band | 2.99 |
| CON-TS14-RED | TS 1/4" (0.6cm) Connector, Male, Red ID Band | 2.99 |
| CON-TS14-YEL | TS 1/4" (0.6cm) Connector, Male, Yellow ID Band | 2.99 |
| CON-TS14-BLU | TS 1/4" (0.6cm) Connector, Male, Blue ID Band | 2.99 |
| CON-TS14-GRN | TS 1/4" (0.6cm) Connector, Male, Green ID Band | 2.99 |
| CON-TS14-RA | TS 1/4" (0.6cm) Connector, Right Angle Male | 2.59 |

✓RoHS XLR 3 Pin Connectors

L-com stocks high quality XLR connectors for all your XLR audio cable repair/termination needs. We offer male, female, and right angle male XLR connectors off the shelf. These connectors feature 50µ of nickel plating on the connector pins and sockets assuring the high quality audio signals and long life over multiple insertions. Connectors are packaged individually.

| | | |
|-------------|---------------------------------------|------|
| CON-XLR-M | 3 Pin XLR Connector, Male | 2.59 |
| CON-XLR-F | 3 Pin XLR Connector, Female | 2.79 |
| CON-XLR-MRA | 3 Pin XLR Connector, Right Angle Male | 4.59 |

✓RoHS Bulk XLR (Microphone) and TS (Instrument/Guitar) Cable

L-com offers bulk 2 conductor (plus shield) XLR cable for making your own XLR cable assemblies. This XLR bulk cable features a 95% coverage double shield design along with rugged 24 AWG conductors. L-com stocks 250 (76.2m) and 500 foot (152.4m) spools of this bulk cable to satisfy both large and small projects. Additionally we stock bulk single conductor (plus shield) TS cable for making your own unbalanced TS style cable assemblies. This single conductor bulk cable features a 90% minimum coverage shield design along with rugged 22 AWG conductors.

| | | |
|--------------|--|--------|
| XLR-BULK-250 | Bulk 2 Conductor/Double Shielded XLR Cable, 250ft (76.2m) | 99.95 |
| XLR-BULK-500 | Bulk 2 Conductor/Double Shielded XLR Cable, 500ft (152.4m) | 219.95 |
| TS-BULK-250 | Bulk Single Conductor with Braided Shield TS Cable, 250ft (76.2m) | 71.95 |
| TS-BULK-500 | Bulk Single Conductor with Braided Shield TS Cable, 500ft (152.4m) | 137.95 |

| Item # | Description | 1-9 | 10-24 | 25-99 |
|--|--|-------|-------|-------|
| Pro Audio XLR Cable Assemblies | | | | |
| L-com now offers a series of 3 pin XLR audio cables for use in professional audio applications including microphone patching. Our quality constructed XLR cables feature 24 AWG cable to ensure the highest quality audio experience. Contact us today with your custom length and connector requirements. | | | | |
| ✓RoHS XLR 3 Pin Balanced Male to Female Pro Audio Cable Assemblies | | | | |
| CAXLR2XLR-1 | XLR 3 Pin Male / Female Pro Audio Cable, 1.0ft (0.3m) | 8.95 | 8.23 | 7.52 |
| CAXLR2XLR-3 | XLR 3 Pin Male / Female Pro Audio Cable, 3.0ft (0.9m) | 11.95 | 10.99 | 10.04 |
| CAXLR2XLR-6 | XLR 3 Pin Male / Female Pro Audio Cable, 6.0ft (1.8m) | 17.50 | 16.10 | 14.70 |
| CAXLR2XLR-10 | XLR 3 Pin Male / Female Pro Audio Cable, 10.0ft (3.0m) | 24.25 | 22.31 | 20.37 |
| CAXLR2XLR-15 | XLR 3 Pin Male / Female Pro Audio Cable, 15.0ft (4.6m) | 32.95 | 30.31 | 27.68 |
| CAXLR2XLR-20 | XLR 3 Pin Male / Female Pro Audio Cable, 20.0ft (6.1m) | 40.95 | 37.67 | 34.40 |
| CAXLR2XLR-25 | XLR 3 Pin Male / Female Pro Audio Cable, 25.0ft (7.6m) | 48.95 | 45.03 | 41.12 |

✓RoHS XLR 3 Pin Balanced Male Right Angle to Female Pro Audio Cable Assemblies

| | | | | |
|--------------|--|-------|-------|-------|
| CAXLR2XLR-1 | XLR 3 Pin Male Right Angle / Female Pro Audio Cable, 1.0ft (0.3m) | 8.95 | 8.23 | 7.52 |
| CAXLR2XLR-3 | XLR 3 Pin Male Right Angle / Female Pro Audio Cable, 3.0ft (0.9m) | 11.95 | 10.99 | 10.04 |
| CAXLR2XLR-6 | XLR 3 Pin Male Right Angle / Female Pro Audio Cable, 6.0ft (1.8m) | 17.50 | 16.10 | 14.70 |
| CAXLR2XLR-10 | XLR 3 Pin Male Right Angle / Female Pro Audio Cable, 10.0ft (3.0m) | 24.25 | 22.31 | 20.37 |
| CAXLR2XLR-15 | XLR 3 Pin Male Right Angle / Female Pro Audio Cable, 15.0ft (4.6m) | 32.95 | 30.31 | 27.68 |
| CAXLR2XLR-20 | XLR 3 Pin Male Right Angle / Female Pro Audio Cable, 20.0ft (6.1m) | 40.95 | 37.67 | 34.40 |
| CAXLR2XLR-25 | XLR 3 Pin Male Right Angle / Female Pro Audio Cable, 25.0ft (7.6m) | 48.95 | 45.03 | 41.12 |

| Item # | Description | 1-9 | 10-24 | 25-99 | 100-249 | 250-499 |
|---|------------------------------------|------|-------|-------|---------|---------|
| XLR 3 Pin Panel Mount Connectors (Solder Type) | | | | | | |
| L-com stocks both male and female 3 pin XLR connectors to address all your pro audio needs. These solder style connectors are in stock and ready for same day shipping. Each connector features gold plating to ensure a high quality audio experience. | | | | | | |
| CON-XLR3M | XLR 3 Pin Solder Connector, Male | 3.95 | 3.71 | 3.48 | 3.24 | 3.00 |
| CON-XLR3F | XLR 3 Pin Solder Connector, Female | 3.95 | 3.71 | 3.48 | 3.24 | 3.00 |

XLR Sub-Panels and 2U Rack Panel

These versatile 3 Pin XLR style sub-panels are great for customizing MIC patch panels. There are several versions to choose from including a two port male, two port female and a dual male female combo panel. Each panel is supplied with four 6-32 screws for quick installation into L-com's Universal frame UPR35-6B. Pick and choose the connections you need. We offer same day shipping on most items.

| | | | | | | |
|-----------|--|-------|-------|-------|-------|-------|
| USP2XLR-1 | Universal Sub-Panel with Two 3 Pin XLR Female Connectors | 12.95 | 12.43 | 11.91 | 11.40 | 10.88 |
| USP2XLR-2 | Universal Sub-Panel with Two 3 Pin XLR Male Connectors | 12.95 | 12.43 | 11.91 | 11.40 | 10.88 |
| USP2XLR-3 | Universal Sub-Panel with One 3 Pin XLR Female and One 3 Pin XLR Male Connector | 12.95 | 12.43 | 11.91 | 11.40 | 10.88 |
| UPR35-6B | Universal Master Rack Panel 2U, with 6 USP Openings | 24.95 | 23.95 | 22.95 | 21.96 | 20.96 |

| Item # | Description | 1-9 | 10-24 | 25-99 |
|---|---|--------|--------|--------|
| ✓RoHS Rack Panel Series Audio Integrated 1/4" (0.6cm) TRS and MIC XLR Connectors | | | | |
| These versatile Audio Rack Panels include XLR and 1/4" (0.6cm) Stereo Jack connectors mounted in standard Rack Panels are great for customizing Audio interconnections with audio equipment Racks. There are several versions to choose from including a 1U Rack Panel with 14-ports consisting of six XLR Male and eight 1/4" (0.6cm) Stereo Female Audio Jacks; and a 2U 28-port unit with 12 - XLR and 16 - 1/4" (0.6cm) Stereo Jacks. Custom Rack Panels are also available to meet any special applications or combination of connections. | | | | |
| PR1751-4AVXLRM-14 | 1.75" (4.4cm) x 19" (48.3cm) Panel (Black), 6 - XLR Male Connector/8 - 1/4" (0.6cm) Stereo Jack Conn. | 149.95 | 143.95 | 137.95 |
| PR351-4AVXLRM-28 | 3.50" (8.9cm) x 19" (48.3cm) Panel (Black), 12 - XLR Male Connector/16 - 1/4" (0.6cm) Stereo Jack Conn. | 249.95 | 239.95 | 229.95 |

✓RoHS Rack Panel Series Audio MIC with 3 Pin XLR Couplers

These versatile 3 Pin XLR style connectors mounted in standard Rack Panels are great for customizing MIC interconnections with audio equipment Racks. There are several versions to choose from including a 1U 12-port Male, 1U 12-port Female and a 24-port 2U dual Male/Female combo panel. Custom Rack Panels are also available to meet any special applications for Male and Female connections.

| | | | | |
|--------------|--|--------|--------|--------|
| PR175XLR-12 | 1.75" (4.4cm) x 19" (48.3cm) Panel (Black), 12 - XLR Female Couplers | 149.95 | 143.95 | 137.95 |
| PR175XLRM-12 | 1.75" (4.4cm) x 19" (48.3cm) Panel (Black), 12 - XLR Male Couplers | 149.95 | 143.95 | 137.95 |
| PR35XLRMF-24 | 3.50" (8.9cm) x 19" (48.3cm) Panel (Black), 12 - XLR Female/12 - XLR Male Couplers | 249.95 | 239.95 | 229.95 |



Balanced Audio vs. Unbalanced Audio

Balanced Audio uses impedance balanced lines to interconnect audio equipment. Balanced connections use three conductor connectors. Most common in professional settings is the XLR connector. It is also sometimes referred to as a "cannon plug" or "cannon connector". Also used for this application are TRS Plugs. They derive their name from the different functions of the sections of the plug. **Tip**, **Ring** and **Sleeve**. (see diagram). They are also often referred to as .25" (6.3mm) 3 channel audio phone plugs. Their appearance is similar to the .25" (6.3mm) stereo plugs used for head phones, even though the two different applications utilize them differently.

The durable construction of the XLR makes it ideal for microphones. Most, if not all, high end microphones make use of this interface. In contrast the TRS smaller form factor make it ideal for mixer inputs/outputs allowing for greater port density.

Balanced Audio Connectors are typically Low Impedance Interfaces. By connecting the balanced lines to identical impedances at both source and load, it allows any differential amplifier to filter out any EMI (Electro-Magnetic-Interference) that the cable may have picked up or generated along the two signal lines.

Unbalanced Audio in contrast uses a two conductor system whereby the shield must carry the return signal. Often used for this application are TS Plugs. Similar in appearance to their TRS siblings, these plugs derive their name similarly. **Tip** and **Sleeve**. (see diagram). Noise that is induced onto an Unbalanced line will typically be modulated onto the signal being carried, whereas Balanced lines would not experience this issue. Ground loops are another issue to contend with Unbalanced lines. Unbalanced Audio Connectors are typically high impedance interfaces. Unbalanced Audio is typical for most home audio equipment. Unbalanced Signals can be converted to Balanced signals by the use of a Balun (Balanced/Unbalanced) adapter typically run through a DI (Direct Input) box.

XLR



TRS

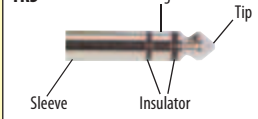

TS

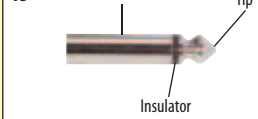

We answer your technical questions

See a complete list of frequently asked questions at L-com.com/FAQS



| Item # | Description | 1-9 | 10-24 | 25-99 | 100-249 | 250-499 |
|--------|-------------|-----|-------|-------|---------|---------|
|--------|-------------|-----|-------|-------|---------|---------|

✓RoHS Premium RCA Audio/Video Molded Cables - 3 RCAs Per End

Premium high flex Thinline 75 Ohm coaxials and fully molded strain reliefs with gold plated connectors provide rugged and reliable connections. Individual legs colored: Yellow, White and Red.

| | | | | | | |
|-----------|--|-------|-------|-------|-------|-------|
| CCR3MM-2 | 3 Line RCA Cable, RCA Male / Male, 2.0ft (0.6m) | 9.00 | 8.28 | 7.56 | 6.84 | 6.12 |
| CCR3MM-3 | 3 Line RCA Cable, RCA Male / Male, 3.0ft (0.9m) | 10.00 | 9.20 | 8.40 | 7.60 | 6.80 |
| CCR3MM-6 | 3 Line RCA Cable, RCA Male / Male, 6.0ft (1.8m) | 13.00 | 11.96 | 10.92 | 9.88 | 8.84 |
| CCR3MM-9 | 3 Line RCA Cable, RCA Male / Male, 9.0ft (2.7m) | 16.00 | 14.72 | 13.44 | 12.16 | 10.88 |
| CCR3MM-12 | 3 Line RCA Cable, RCA Male / Male, 12.0ft (3.6m) | 19.00 | 17.48 | 15.96 | 14.44 | 12.92 |
| CCR3MM-25 | 3 Line RCA Cable, RCA Male / Male, 25.0ft (7.6m) | 32.00 | 29.44 | 26.88 | 24.32 | 21.76 |

✓RoHS Premium Molded RCA Audio Cable Assembly - 2 RCAs Per End

These high quality dual line coaxial cables with gold plated RCA connectors provide the best in audio transmission. Color coded in Red and White to easily identify the left and right channel.

| | | | | | | |
|-----------|---|-------|-------|-------|-------|-------|
| CCR2MM-2 | 2 Line Dual RCA Cable, RCA Male / Male, 2.0ft (0.6m) | 6.25 | 5.88 | 5.50 | 5.13 | 4.75 |
| CCR2MM-3 | 2 Line Dual RCA Cable, RCA Male / Male, 3.0ft (0.9m) | 6.75 | 6.34 | 5.94 | 5.54 | 5.13 |
| CCR2MM-6 | 2 Line Dual RCA Cable, RCA Male / Male, 6.0ft (1.8m) | 8.25 | 7.75 | 7.26 | 6.77 | 6.27 |
| CCR2MM-9 | 2 Line Dual RCA Cable, RCA Male / Male, 9.0ft (2.7m) | 9.75 | 9.16 | 8.58 | 8.00 | 7.41 |
| CCR2MM-12 | 2 Line Dual RCA Cable, RCA Male / Male, 12.0ft (3.6m) | 11.25 | 10.57 | 9.90 | 9.23 | 8.55 |
| CCR2MM-25 | 2 Line Dual RCA Cable, RCA Male / Male, 25.0ft (7.6m) | 17.75 | 16.68 | 15.62 | 14.56 | 13.49 |

✓RoHS Component Video (YCbCr) 3 RCA Plugs in a Single Jacket - Molded Strain Relief

These assemblies utilize premium grade 75 Ohm coaxial cable and gold plated connectors to assure optimum transmission of the component video signal. Coaxial cable is color coded with Red, Green, Blue lines for ease of use. They are bundled in a single jacket with molded strain reliefs providing a rugged yet compact assembly.

| | | | | | | |
|-----------|--|-------|-------|-------|-------|-------|
| CVR3MM-2 | 3 Line Component Video Cable, RCA Male / Male, 2.0ft (0.6m) | 9.00 | 8.28 | 7.56 | 6.84 | 6.12 |
| CVR3MM-3 | 3 Line Component Video Cable, RCA Male / Male, 3.0ft (0.9m) | 10.00 | 9.20 | 8.40 | 7.60 | 6.80 |
| CVR3MM-6 | 3 Line Component Video Cable, RCA Male / Male, 6.0ft (1.8m) | 13.00 | 11.96 | 10.92 | 9.88 | 8.84 |
| CVR3MM-9 | 3 Line Component Video Cable, RCA Male / Male, 9.0ft (2.7m) | 16.00 | 14.72 | 13.44 | 12.16 | 10.88 |
| CVR3MM-12 | 3 Line Component Video Cable, RCA Male / Male, 12.0ft (3.6m) | 19.00 | 17.48 | 15.96 | 14.44 | 12.92 |
| CVR3MM-25 | 3 Line Component Video Cable, RCA Male / Male, 25.0ft (7.6m) | 32.00 | 29.44 | 26.88 | 24.32 | 21.76 |

✓RoHS RCA Universal Sub-Panels

This Series features a dual RCA coupler model and two triple RCA coupler versions. Our dual model RCA couplers are white and red to denote the traditional left/right audio set up. The triple port versions feature, green, blue and red for component video and yellow, white and red for composite video and left/right audio. Each panel is supplied with four 6-32 screws for quick installation into L-com's universal frame. Pick and choose the connections you need.

| | | | | | | |
|---------------|---|-------|-------|-------|-------|-------|
| USP2RCAB | Universal Sub-Panel, Dual RCA Couplers- Red/White | 12.98 | 12.46 | 11.94 | 11.42 | 10.90 |
| USP3RCA-CB | Universal Sub-Panel, Three RCA Couplers- Green/Blue/Red | 15.98 | 15.34 | 14.70 | 14.06 | 13.42 |
| USP2RCAB | Universal Sub-Panel, Dual RCA Couplers- Red/White | 12.98 | 12.46 | 11.94 | 11.42 | 10.90 |
| USP1SVID2RCAB | Universal Sub-Panel, Single S-Video and Dual RCA Couplers | 20.98 | 20.14 | 19.30 | 18.46 | 17.62 |
| UPR35-6B | Universal Master Rack Panel with 6 Openings, Black | 24.95 | 23.95 | 22.95 | 21.96 | 20.96 |

✓RoHS RCA 1U and 2U Rack Panels

This series of RCA feedthru rack panels is offered in both 1U high 16 port and 2U high 32 port configurations. Panels are made from 16 gauge cold rolled steel and are finished with a durable black powdercoat. These rugged panels are an excellent choice for professional A/V applications.

| | | | | | | |
|------------|---|--------|--------|--------|--------|--------|
| PR175RCA16 | 1.75" (4.4cm) x 19" (48.3cm) Panel (Black), 16 RCA Couplers | 89.95 | 88.15 | 86.35 | 84.55 | 82.75 |
| PR35RCA32 | 3.5" (8.9cm) x 19" (48.3cm) Panel (Black), 32 RCA Couplers | 149.95 | 146.95 | 143.95 | 140.95 | 137.95 |

✓RoHS RCA Female Feed-Thru Adapter - with Red, Green, Blue, Yellow or White Insulators

These RCA feed-thru adapters feature insulators color coded for both video and audio applications. This color coding assists in component hookup to avoid improper connections.

| | | | | | | |
|--------|---|------|------|------|------|------|
| BA400R | Coaxial Adapter, RCA Bulkhead Female / Female, Red Insulator | 3.65 | 3.43 | 3.21 | 2.99 | 2.77 |
| BA400G | Coaxial Adapter, RCA Bulkhead Female / Female, Green Insulator | 3.65 | 3.43 | 3.21 | 2.99 | 2.77 |
| BA400B | Coaxial Adapter, RCA Bulkhead Female / Female, Blue Insulator | 3.65 | 3.43 | 3.21 | 2.99 | 2.77 |
| BA400Y | Coaxial Adapter, RCA Bulkhead Female / Female, Yellow Insulator | 3.65 | 3.43 | 3.21 | 2.99 | 2.77 |
| BA400 | Coaxial Adapter, RCA Bulkhead Female / Female, White Insulator | 3.65 | 3.43 | 3.21 | 2.99 | 2.77 |
| BA400A | Coaxial Adapter, RCA Bulkhead Female / Female, 0.5" (1.3cm) Circular Hole | 3.65 | 3.43 | 3.21 | 2.99 | 2.77 |



How to tame the RGB, Component, S-Video, Composite beast

Color video signal is transmitted across a wide variety of transmission medias. Below is an illustration of how they work with each other.

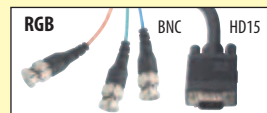

Red + Black and White
Green + Black and White
Blue + Black and White

Color and black and white information is combined and transmitted across multiple lines

A converter is needed to separate the color signals from the black and white signals so that it can be transmitted across any one of these medias.



Black and White
Color
Color

Black and White
Color

Color + Black and White

Once the RGB signal is separated into color and black and white elements, interconnection between Component, S-Video and Composite is possible without the use of a converter.

| Item # | Description | 1-9 | 10-24 | 25-99 | 100-249 | 250-499 |
|--------|-------------|-----|-------|-------|---------|---------|
|--------|-------------|-----|-------|-------|---------|---------|

Adapters and Gender Changers

It is often necessary to interconnect between different interface types or to change the gender of an interface to allow attachment of an extension cable. We offer a wide assortment of adapters and gender changers covering commonly used interfaces such as HD15, Mini DIN 5 and 6, DB9, DVI and HDMI.

✓RoHS PS/2 Monitor Adapter - High-Density DB15 to DB9 Connector Interfaces RGB Monitors

| | | | | | | |
|----------|---|------|------|------|------|------|
| DMA100MM | Monitor Adapter, HD15M / DB9M Slimline PS2 to IBM | 7.55 | 6.80 | 6.04 | 5.28 | 4.53 |
|----------|---|------|------|------|------|------|

✓RoHS HD15 Slimline Gender Changer/Adapters - Fully Populated

| | | | | | | |
|----------|---|------|------|------|------|------|
| DGBH15F | Slimline Gender Changer, HD15 Female / Female | 7.95 | 7.16 | 6.36 | 5.56 | 4.77 |
| DGBH15M | Slimline Gender Changer, HD15 Male / Male | 7.95 | 7.16 | 6.36 | 5.56 | 4.77 |
| DGBH15MF | Slimline Socket Saver, HD15 Male / Female | 7.95 | 7.16 | 6.36 | 5.56 | 4.77 |

✓RoHS Slimline Gender Changer/Adapters - with Pin 9 Missing to Interface VGA Monitors

| | | | | | | |
|----------|---|------|------|------|------|------|
| DGBV15F | Slimline Gender Changer, HD15 Female / Female, No Pin 9 | 7.95 | 7.16 | 6.36 | 5.56 | 4.77 |
| DGBV15M | Slimline Gender Changer, HD15 Male / Male, No Pin 9 | 7.95 | 7.16 | 6.36 | 5.56 | 4.77 |
| DGBV15MF | Slimline Socket Saver, HD15 Male / Female, No Pin 9 | 7.95 | 7.16 | 6.36 | 5.56 | 4.77 |

✓RoHS PS/2 Keyboard Adapters - Use to Interface AT Keyboard with IBM PS/2 Computer

| | | | | | | |
|---------|---|------|------|------|------|------|
| DMB530 | Keyboard Adapter, Mini DIN 6M / DIN 5F | 5.95 | 5.47 | 5.00 | 4.52 | 4.05 |
| DMB530R | Keyboard Adapter, Mini DIN 6F / DIN 5M | 5.95 | 5.47 | 5.00 | 4.52 | 4.05 |
| K23-645 | Keyboard Adapter, DB9F / Mini DIN 6F, (Generic, standard mice) | 6.95 | 6.39 | 5.84 | 5.28 | 4.73 |
| K23-646 | Keyboard Adapter, DB9M / Mini DIN 6M, (Generic, standard mice) | 6.95 | 6.39 | 5.84 | 5.28 | 4.73 |
| K23-647 | Keyboard Adapter, DB9F / Mini DIN 6F, (Enhanced, 3 button mice) | 6.95 | 6.39 | 5.84 | 5.28 | 4.73 |

✓RoHS DVI Digital Video Molded Adapters

These fully molded adapters provide transition from DVI to both VGA (HD15) and DFP interfaces. Compact in size these adapters are very useful in dealing with difficult interconnection problems.

| | | | | | | |
|----------|--|-------|-------|-------|-------|-------|
| DMB600FM | DVI Adapter, DVI-D Female / DFP Male | 14.95 | 13.75 | 12.56 | 11.36 | 10.17 |
| DMB601MF | DVI Adapter, DVI-A Male / HD15 Female | 9.00 | 8.28 | 7.56 | 6.84 | 6.12 |
| DMB602FM | DVI Adapter, DVI-A Female / HD15 Male | 12.50 | 11.50 | 10.50 | 9.50 | 8.50 |
| DMB603MF | DVI Adapter, DVI-D Male / DVI-I Female | 16.00 | 14.72 | 13.44 | 12.16 | 10.88 |

✓RoHS DVI Female to Female Feed-thru Bulkhead Adapter

This fully populated DVI Female Bulkhead Adapter is compatible with DVI-I Single/Dual Link, DVI-D Single/Dual Link and DVI-A male connectors and are bulkhead mountable to allow coupling of two DVI cables through a bulkhead.

| | | | | | | |
|----------|---------------------------------------|-------|-------|-------|-------|------|
| DMB605FF | DVI Bulkhead Adapter, Female / Female | 14.75 | 13.28 | 11.80 | 10.32 | 8.85 |
|----------|---------------------------------------|-------|-------|-------|-------|------|

✓RoHS HDMI (High Definition Multimedia Interface) Adapters

This series of HDMI adapters is offered in male to female and female to female gender configurations covering your HDMI connection applications from gender changing to panel mount feed-thrus. All adapters are fully molded and compact in size for durability and usefulness in tight fit situations.

| | | | | | | |
|--------|-------------------------------|-------|------|------|------|------|
| HDMI5M | HDMI Adapter, Female / Male | 10.85 | 9.98 | 9.11 | 8.25 | 7.38 |
| HDMI5F | HDMI Adapter, Female / Female | 10.85 | 9.98 | 9.11 | 8.25 | 7.38 |

✓RoHS DVI (Digital Video Interface) to HDMI (High Definition Multimedia Interface) Adapters

This series of adapters utilizes two of the most commonly used digital video interfaces of DVI and HDMI. Offered in various gender combinations to address multiple interface conversion applications. Fully molded and compact in size for durability and usefulness in tight fit situations.

| | | | | | | |
|---------|---|------|------|------|------|------|
| DVIHDMF | Digital Video Adapter, DVI-D Dual Link Male / HDMI Female | 9.25 | 8.51 | 7.77 | 7.03 | 6.29 |
| DVIHDF | Digital Video Adapter, DVI-D Dual Link Female / HDMI Female | 9.25 | 8.51 | 7.77 | 7.03 | 6.29 |
| DVIHDMM | Digital Video Adapter, DVI-D Dual Link Male / HDMI Male | 9.25 | 8.51 | 7.77 | 7.03 | 6.29 |
| DVIHDFM | Digital Video Adapter, DVI-D Dual Link Female / HDMI Male | 9.25 | 8.51 | 7.77 | 7.03 | 6.29 |

✓RoHS HD15 Low Profile Right Angle Adapters - Molded and Fully Shielded

Connecting cables in tight spaces can be a problem in many applications. These low profile adapters solve this problem by allowing cables to be connected at a 90 degree angle. Two versions are available to allow cables to exit in opposite directions. Adapters are male to female, fully shielded and are overmolded with Gray PVC. Mating hardware is reversible allowing for use in virtually any application.

| | | | | | | |
|------------|---|------|------|------|------|------|
| DG90H15MF1 | Low Profile Right Angle Adapter, HD15 Male / Female, Cable Exit 1 | 8.00 | 7.52 | 7.04 | 6.56 | 6.08 |
| DG90H15MF2 | Low Profile Right Angle Adapter, HD15 Male / Female, Cable Exit 2 | 8.00 | 7.52 | 7.04 | 6.56 | 6.08 |

HD15 Switch Box - Made Specifically to Switch SVGA Cables, Uses Coaxial Lines

Add flexibility to your SVGA system by using our compact switch box that accepts HD15 connectors. All 15 lines are simultaneously switched. Features: built-in coaxial wiring not found in typical switch boxes and highest quality components in a shielded metal enclosure. Three female receptacles; one line in and two out. Designed to use as a stand alone or rack mounted. Three switch boxes will fit on one Universal (3.5" x 19" / 8.9 cm x 48.3 cm) rack panel.

| | | | | | | |
|-------------|---------------------------------------|-------|------|------|------|------|
| USP-HDB15AB | HD15 AB Switch Box, Female Connectors | 49.95 | CALL | CALL | CALL | CALL |
|-------------|---------------------------------------|-------|------|------|------|------|



Connector reference chart

A handy listing of popular connectors.

L-com.com/ConnectorChart

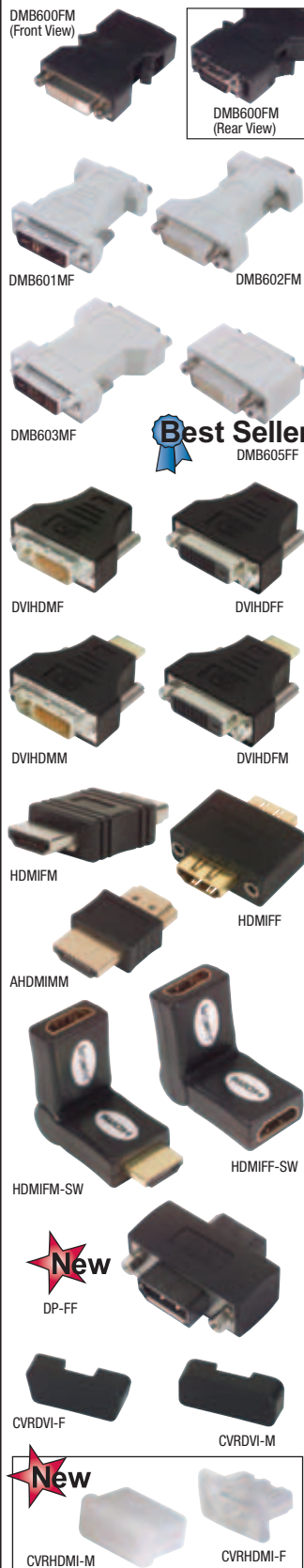
**Tip****What are the major digital interfaces?**

Currently there are four major digital video interfaces controlled by different standards groups and each with its own strengths and weaknesses. This chart is a comparison of these interfaces.

| | EVC (Enhanced Video Connector) or P&D (Plug & Display) | DP (Display Port) | DVI (Digital Video Interface) | HDMI® (High Definition Multimedia Interface) |
|------------------------------|--|--|-----------------------------------|---|
| Standards Group | VESA (Video Electronics Standards Association) | VESA (Video Electronics Standards Association) | DDWG (Digital Display Work Group) | HDMI® Founders (Consortium of leading consumer electronics manufacturers) |
| Maximum Channels | 3 | 8 | 6 (Dual Link) | 8 |
| Maximum Resolution | SXGA (1280 x 1024) | 1080p | QXGA (2048 x 1536) | HDTV 720P and 1080P |
| Analog / Digital Combination | P&D (30 + 4 Pin) Yes | No | DVI-I (24 + 4 Pin) Yes | No |
| Digital / Audio | No | Yes | No | Yes |

| Item # | Description | 1-9 | 10-24 | 25-99 | 100-249 | 250-499 |
|--------|-------------|-----|-------|-------|---------|---------|
|--------|-------------|-----|-------|-------|---------|---------|

✓RoHS DVI Digital Video Molded Adapters

These fully molded adapters provide transition from DVI to both VGA (HD15) and DFP interfaces. Compact in size these adapters are very useful in dealing with difficult interconnection problems.

| | | | | | | |
|----------|--|-------|-------|-------|-------|-------|
| DMB600FM | DVI Adapter, DVI-D Female / DFP Male | 14.95 | 13.75 | 12.56 | 11.36 | 10.17 |
| DMB601MF | DVI Adapter, DVI-A Male / HD15 Female | 9.00 | 8.28 | 7.56 | 6.84 | 6.12 |
| DMB602FM | DVI Adapter, DVI-A Female / HD15 Male | 12.50 | 11.50 | 10.50 | 9.50 | 8.50 |
| DMB603MF | DVI Adapter, DVI-D Male / DVI-I Female | 16.00 | 14.72 | 13.44 | 12.16 | 10.88 |

✓RoHS DVI Female to Female Feed-thru Bulkhead Adapter

This fully populated DVI female bulkhead adapter is compatible with DVI-I Single/Dual Link, DVI-D Single/Dual Link and DVI-A male connectors and is bulkhead mountable to allow coupling of two DVI cables through a bulkhead.

| | | | | | | |
|----------|---------------------------------------|-------|-------|-------|-------|------|
| DMB605FF | DVI Bulkhead Adapter, Female / Female | 14.75 | 13.28 | 11.80 | 10.32 | 8.85 |
|----------|---------------------------------------|-------|-------|-------|-------|------|

✓RoHS DVI (Digital Video Interface) to HDMI® (High Definition Multimedia Interface) Adapters

This series of adapters utilizes two of the most commonly used digital video interfaces of DVI and HDMI. Offered in various gender combinations to address multiple interface conversion applications. Fully molded and compact in size for durability and usefulness in tight fit situations.

| | | | | | | |
|---------|---|------|------|------|------|------|
| DVIHDMF | Digital Video Adapter, DVI-D Dual Link Male / HDMI Female (Panel Mount) | 9.25 | 8.51 | 7.77 | 7.03 | 6.29 |
| DVIHDF | Digital Video Adapter, DVI-D Dual Link Female / HDMI Female | 9.25 | 8.51 | 7.77 | 7.03 | 6.29 |
| DVIHDM | Digital Video Adapter, DVI-D Dual Link Male / HDMI Male | 9.25 | 8.51 | 7.77 | 7.03 | 6.29 |
| DVIHDFM | Digital Video Adapter, DVI-D Dual Link Female / HDMI Male | 9.25 | 8.51 | 7.77 | 7.03 | 6.29 |

✓RoHS HDMI® (High Definition Multimedia Interface) Adapters

This series of HDMI adapters is offered in male-female, female-female and male-male gender configurations covering your HDMI connection applications from gender changing to panel mount feed-thrus. All adapters are fully molded and compact in size for durability and usefulness in tight fit situations.

| | | | | | | |
|--------|-------------------------------|-------|------|------|------|------|
| HDMI-M | HDMI Adapter, Female / Male | 10.85 | 9.98 | 9.11 | 8.25 | 7.38 |
| HDMI-F | HDMI Adapter, Female / Female | 10.85 | 9.98 | 9.11 | 8.25 | 7.38 |
| AHDMIM | HDMI Adapter, Male / Male | 7.90 | 7.11 | 6.32 | 5.53 | 4.74 |

✓RoHS HDMI® Swivel Adapters

L-com offers female to female and male to female HDMI swivel adapters to address applications where space is confined or access is prohibitive. These versatile HDMI swivel adapters can be used with any HDMI compliant cable assembly or HDMI ports on devices including HD TVs, HDMI hubs.

| | | | | | | |
|-----------|--|------|------|------|------|------|
| HDMI-F-SW | HDMI Swivel Adapter, HDMI Female / HDMI Female | 9.95 | 9.35 | 8.76 | 8.16 | 7.56 |
| HDMI-M-SW | HDMI Swivel Adapter, HDMI Female / HDMI Male | 9.95 | 9.35 | 8.76 | 8.16 | 7.56 |

✓RoHS DisplayPort Panel Mount Adapter (Female DP to Female DP)

L-com's DP-FF is a versatile panel mount DisplayPort feed-thru adapter that makes connecting DisplayPort cables through a panel or enclosure a snap. This DisplayPort adapter features two removable 4-40 jackscrews for easy panel mounting.

| | | | | | | |
|-------|--|-------|-------|-------|-------|-------|
| DP-FF | DisplayPort Panel Mount Adapter, Female / Female | 17.95 | 17.59 | 17.23 | 16.87 | 16.51 |
|-------|--|-------|-------|-------|-------|-------|

✓RoHS DVI Dust Covers - Male and Female

L-com's DVI dust covers protect unused DVI connectors on cable assemblies and DVI receptacles on DVI equipment including DVI KVM switches, DVI Extenders, DVI splitters, and more! We offer both male and female DVI dust covers in packages of 10.

| | | | | | | |
|----------|--------------------------------|------|------|------|------|------|
| CVRDVI-M | DVI Dust Cover, Male, Pkg/10 | 5.95 | 5.71 | 5.47 | 5.24 | 5.00 |
| CVRDVI-F | DVI Dust Cover, Female, Pkg/10 | 5.95 | 5.71 | 5.47 | 5.24 | 5.00 |

✓RoHS HDMI® Dust Covers- Male and Female

L-com's HDMI dust covers protect unused HDMI connectors on cable assemblies and HDMI receptacles on HDMI equipment including HDMI hubs, HDMI Extenders, HDMI splitters, and more! We offer both male and female HDMI dust covers in packages of 10.

| | | | | | | |
|-----------|---------------------------------|------|------|------|------|------|
| CVRHDMI-M | HDMI Dust Cover, Male, Pkg/10 | 5.95 | 5.71 | 5.47 | 5.24 | 5.00 |
| CVRHDMI-F | HDMI Dust Cover, Female, Pkg/10 | 5.95 | 5.71 | 5.47 | 5.24 | 5.00 |

Latest new productsSee our latest new products at L-com.com/NewProducts

Field Installation Products

Often times the use of finished cable assemblies is simply not possible due to space limitations of an existing installation. In these cases, L-com's offering of field friendly products are the perfect solution. Our terminal block connectors allow termination of data, audio, and video lines without the use of any special tools. These products were designed to address existing infrastructure applications where space is limited and running new cable is not an option.

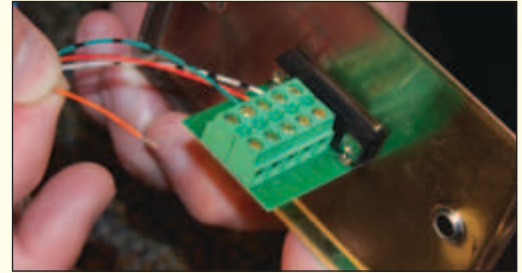

| Item # | Description | 1-9 | 10-24 | 25-99 | 100-249 | 250-499 |
|--------|-------------|-----|-------|-------|---------|---------|
|--------|-------------|-----|-------|-------|---------|---------|

✓RoHS DB9, DB25 or HD15 Female Connector for Field Termination - Panel Mountable

These field termination female connectors provide an easy and convenient way to perform field termination of any DB9, DB25 or HD15 cable. Separate connection points are provided for all positions of the connector plus the ground. Terminal block design with set screws provides reliable electrical connections without special tools. The terminal block area is clearly marked making proper termination virtually foolproof. Panel mountable for thickness up to 0.062" (1.57mm).

| | | | | | | |
|----------|--|-------|-------|-------|------|------|
| DGB9FT | DB9 Female Connector for Field Termination | 8.25 | 7.75 | 7.26 | 6.77 | 6.27 |
| DGB25FT | DB25 Female Connector for Field Termination | 12.00 | 11.28 | 10.56 | 9.84 | 9.12 |
| DGBH15FT | SVGA HD15 Female Connector for Field Termination | 10.00 | 9.40 | 8.80 | 8.20 | 7.60 |

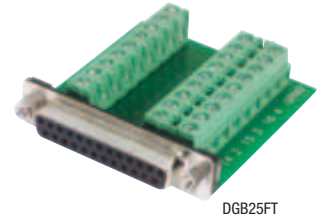

DGB25FT

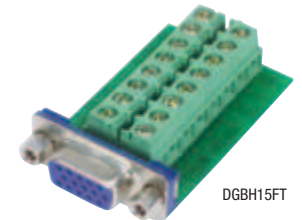

DGBH15FT

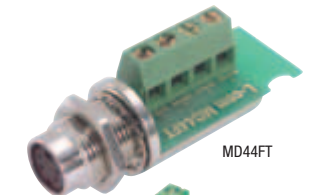

MD44FT

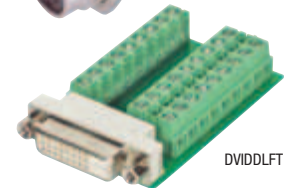

DVIDDLFT

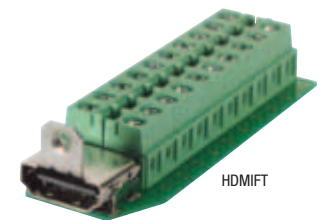

HDMI FT

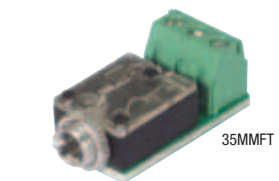

35MMFT



How to perform a field installation of a DGBH15FT HD15 (SVGA) jack

STEP 1

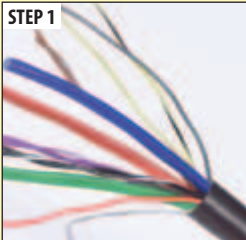

Prepare bulk cable by exposing coax and conductor lines as shown.

STEP 2

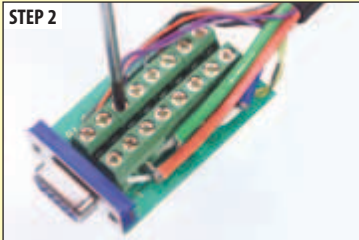

Insert coax center conductor and shield as well as conductors into appropriate terminal slot as indicated in the supplied wiring diagram. Tighten the setscrews.

STEP 3

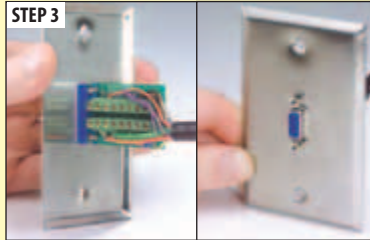

Attach the completed assembly to the mounting surface.

✓RoHS Mini DIN 4 - S-Video Jack for Field Termination

The MD44FT field termination Mini DIN 4 female jack offers a quick and easy field termination using common tools. Terminal blocks with set screws ensure reliable electrical connections. The terminal block area is clearly marked making field termination virtually foolproof. This unit is designed to fit common .5" (1.3cm) circular or D-style openings. The undercut PCB area provides a convenient area to secure a cable tie wrap resulting in a neat dressing for the terminated cable. Custom configurations will be considered with modest minimums.

| | | | | | | |
|--------|--|------|------|------|------|------|
| MD44FT | Mini DIN 4 Female Field Termination Jack | 7.25 | 6.67 | 6.09 | 5.51 | 4.93 |
|--------|--|------|------|------|------|------|

✓RoHS DVI-D Dual Link Field Termination Connector, Female

The DVIDDLFT field termination connector provides an easy and convenient way to perform field termination of any DVI-D Dual Link cable. Separate connection points are provided for all 24 positions of the connector. The terminal block design with set screws provides reliable electrical connections utilizing no special tools. Additionally the terminal block area is clearly marked making proper termination virtually foolproof.

| | | | | | | |
|----------|-------------------------|-------|-------|-------|-------|-------|
| DVIDDLFT | DVI-D Dual Link, Female | 13.95 | 13.11 | 12.28 | 11.44 | 10.60 |
|----------|-------------------------|-------|-------|-------|-------|-------|

✓RoHS HDMI® Field Termination Connector, Female Type A

The HDMI FT is the perfect solution for quickly adding an HDMI port for A/V infrastructure additions or repairs. This easy to install HDMI field term connector utilizes handy screw terminals which are clearly numbered for ease of installation. 30μ gold plated contacts provide excellent signal integrity.

| | | | | | | |
|---------|---------------------|------|------|------|------|------|
| HDMI FT | HDMI, Female Type A | 9.95 | 9.35 | 8.76 | 8.16 | 7.56 |
|---------|---------------------|------|------|------|------|------|

✓RoHS 3.5mm Field Termination Connector, Female

L-com's 35MMFT is the perfect solution for quickly adding a 3.5mm audio port. This easy to install 3.5mm field term connector utilizes handy screw terminals which are clearly marked for ease of installation.

| | | | | | | |
|--------|---------------|------|------|------|------|------|
| 35MMFT | 3.5mm, Female | 3.99 | 3.91 | 3.83 | 3.75 | 3.67 |
|--------|---------------|------|------|------|------|------|

Connector reference chart

A handy listing of popular connectors.

L-com.com/ConnectorChart



| Item # | Description | List Price |
|--|--|------------|
| L-com HDMI® Splitter 1x2 or 1x4 - 3D Ready, HDCP Compliant | | |
| Easily split your HDMI® signal with L-com's 3D ready HDMI® Splitters. These plug-and-play HDMI® splitters set up in seconds and are perfect for home or professional use. Features include HDCP, 1080/60p resolutions, and 3D support. | | |
| | <ul style="list-style-type: none"> •Used to split HDMI® signals from one source to multiple displays •Plug and play - fast set up •HDCP compliant •Resolution: up to Blu-ray 1080/60p | |
| HD-SP-102 | L-com HDMI® Splitter, 1x2, 3D Ready, HDCP Compliant | 89.95 |
| HD-SP-104 | L-com HDMI® Splitter, 1x4, 3D Ready, HDCP Compliant | 179.95 |
| L-com HDMI® Switches 2x1 or 4x1 - 3D Ready, HDCP Compliant | | |
| Easily switch your HDMI® signal with L-com's 3D ready HDMI® Switches. These plug-and-play HDMI® switches set up in seconds and are perfect for home or professional use. Features include HDCP, 1080/24p resolutions, and 3D support. | | |
| | <ul style="list-style-type: none"> •Used to switch HDMI® signals from multiple sources to one display •Plug and play •HDCP compliant •Supports 3D HDMI® applications •Resolution: up to 1080/24p | |
| HD-SW-201 | L-com HDMI® Switch, 2x1, 3D Ready, HDCP Compliant | 65.95 |
| HD-SW-401 | L-com HDMI® Switch, 4x1, 3D Ready, HDCP Compliant | 92.95 |
| Passive HDMI® Over UTP Extender - 100 feet | | |
| L-com's HD-EXT-HSS HDMI® extender extends HDMI® signal up to 100 feet over standard Cat 5 or Cat 6 cabling. This passive HDMI® extender features a TX and RX unit and does not require an external power supply. This product does not support HDCP and it may not work with Blu-ray movie applications. | | |
| | <ul style="list-style-type: none"> •Used to extend HDMI® signals over Cat5/6 cabling up to 100 feet •Plug and play- sets up in seconds •No external power supply required •Distance: 100 feet 1080/60i, 50 feet 1080/60p | |
| HD-EXT-HSS | Passive HDMI® Over UTP Extender, 100ft | 39.95 |
| Active HDMI® Over UTP Extender - 200 feet | | |
| L-com's HD-EXT-HSL HDMI® extender extends HDMI® signal up to 200 feet over standard Cat 5 or Cat 6 cabling. This active HDMI® extender features a TX and RX unit and is fully Blu-ray 1080/60p compatible. Features include HDCP support, adjustable 8-level EQ control, and 7.1-channel surround sound audio. | | |
| | <ul style="list-style-type: none"> •Used to extend HDMI® signals over Cat5/6 cabling up to 200 feet •Plug and play •HDCP Compliant •Resolution up to 1080/60p •Distance: 200 feet 1080/60i, 150 feet 1080/60p | |
| HD-EXT-HSL | Active HDMI® Over UTP Extender, 200ft | 179.95 |
| L-com VGA Video Splitters | | |
| L-com's LCVS series of VGA video splitters are perfect for distributing VGA video signals from one source to multiple displays. These plug and play video splitters can be installed in seconds and provide crisp, clear images. Perfect for Digital Signage and Pro A/V applications, these robust yet affordable VGA splitters feature rugged metal cases as well as external power supplies (included). | | |
| | <ul style="list-style-type: none"> •Used to Split analog video signals from one source (PC) to multiple displays (Monitors) •Rugged metal case ensures durability •Signal bandwidth: 350 MHz (2 and 4 port)- 300 MHz (8 port model) | |
| LCVS-12 | L-com 1x2 VGA Video Splitter | 35.00 |
| LCVS-14 | L-com 1x4 VGA Video Splitter | 50.00 |
| LCVS-18 | L-com 1x8 VGA Video Splitter | 72.00 |
| L-com UTP VGA Extender (TX and RX Unit) | | |
| L-com's LCVX-VGA UTP VGA extender is perfect for Digital Signage and Pro A/V applications where the extension of analog video is necessary. The LCVX-VGA features a TX and RX unit as well as external power supplies. These VGA extenders utilize standard Cat5 or Cat 6 UTP cabling to transmit crystal clear video up to 150 meters. | | |
| | <ul style="list-style-type: none"> •Used to extend analog video up to 150 meters over Cat5/6 cabling •Rugged metal case ensures durability •Equalizer selector offers optimal video signal tuning •Resolution 1024 x 768 (@150 meters) | |
| LCVX-VGA | L-com UTP VGA Extender, TX and RX Unit | 97.00 |

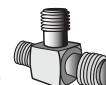

| Item # | Description | List Price |
|--|--|------------|
|  L-com SignDriver® Digital Signage Distribution System - Flexible, High Performance | | |
| | Use L-com's SignDriver® Digital Signage Distribution System to get your message across to your customers. This rugged, high performance solution delivers crystal clear video content via Cat-X unshielded twisted pair cabling to video monitors up to 1,000-feet (304.8m) away from the source and supports video resolutions of up to 1600 x 1280 @ 60hz. | |
| | The core of the system is the Cat-X Video Distribution Hub. This device is equipped with a standard VGA HD15-F connector which is attached to the video content host. Video information is then broadcasted simultaneously to the 4-RJ45 Category-X jacks. Use the VGA-HD15 Output port to cascade multiple hubs together to build a much larger system. | |
| | To attach the video displays to the system, simply connect a compact Remote Interface Module to the monitor and the unshielded twisted pair cabling from the hub and you're ready to start broadcasting content. The Remote Interface Module is also equipped with a second Cat-X RJ-45 connector to cascade or daisy chain multiple Remote Interface Modules. Optimize video clarity by adjusting the Compensation and Gain Controls. | |
| | <ul style="list-style-type: none"> Broadcast video content via Cat-X UTP cabling Scalable solution that grows with you Easy to install and simple to use Supports video resolutions up to 1600x1280 Locate video monitors up to 1,000' (304.8m) from the host distribution Hub | |
| 6100950-L | SignDriver® 4-Port Cat-X Video Distribution Hub | 249.00 |
| 6100951-L | SignDriver® 4-Port Cat-X Video Distribution Hub/with Audio | 279.00 |
| 6100952-L | SignDriver® Remote Receiver | 179.00 |
| 6100953-L | SignDriver® Remote Receiver/with Audio | 229.00 |
| 6100990-L | SignDriver® Single Port Video Extender Kit | 349.00 |
| 6100991-L | SignDriver® Single Port Video Extender Kit/with Audio | 389.00 |



AdderLink AV200 Series Audio/Video Extenders

The AdderLink AV200 Series is a range of audio visual extenders delivering high video resolutions, superb quality audio and RS-232 up to 300m/1000ft using standard CATx cable (x=5,5e,6,7). The innovative design allows for flexible audio-visual distribution, management, control and interaction with the display devices which can be expanded to grow in line with project developments. Consisting of 5 interchangeable units, the AdderLink AV200 Series makes the design of digital signage and narrow casting applications cost effective, flexible and easy to plan.

| | | |
|-----------|---|--------|
| AV200P-US | Adder AV 200 Series Extender Pair, Point to Point with Serial, No Deskew, Outputs to 2 Displays | 459.00 |
| AV200R-US | Adder AV 200 Series Extender Receiver with Serial, No Deskew, Outputs to 2 Displays | 259.00 |
| AV200T-US | Adder AV 200 Series Extender Point to Point Transmitter with Serial | 199.00 |
| AV201R-US | Adder AV 200 Series Extender Receiver with Serial and Deskew, Outputs to 2 Displays | 369.00 |
| AV204T-US | Adder AV 200 Series Extender Point to Multipoint 4-Way Transmitter with Serial | 489.00 |
| AV208T-US | Adder AV 200 Series Extender Point to Multipoint 8-Way Transmitter with Serial | 579.00 |



AV200P-US

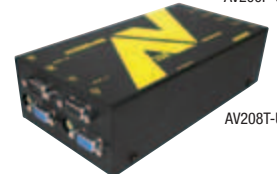

AV208T-US



AV100T-US

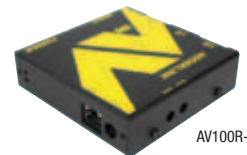

AV100R-US

AdderLink AV Series Audio/Video Extenders

The AdderLink AV Series is a range of audio visual extenders delivering high video resolutions and superb quality audio up to 300m (1,000 ft) using standard CAT5, 5e, 6 or 7 cables. Designed for use in Digital Signage applications, the innovative design allows for flexible distribution that can grow in line with project developments and ensures direct delivery of crystal clear communication to consumers at the point of decision. The AdderLink AV Series avoids the prohibitive costs of fiber optic cabling, displays with built in CPUs or locating a CPU next to each screen. The AdderLink AV Series consists of 4 interchangeable units.

| | | |
|-----------|---|--------|
| AV100T-US | Adder AV 100 Series Extender Point to Point Transmitter | 175.50 |
| AV100R-US | Adder AV 100 Series Extender Receiver, No Deskew, Outputs to 2 Displays | 220.50 |
| AV100P-US | Adder AV 100 Series Extender Pair, Point to Point, No DeSkew, Outputs to 2 Displays | 379.00 |
| AV101R-US | Adder AV 100 Series Extender Receiver with Deskew, Outputs to 2 Displays | 265.50 |
| AV102T-US | Adder AV 100 Series Extender Point to Multipoint 2 Way Transmitter with Serial | 150.00 |
| AV104T-US | Adder AV 100 Series Extender Point to Multipoint 4 Way Transmitter | 295.00 |

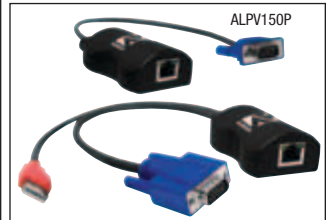

ALPV150P

AdderLink LPV150 Series Digital Signage Extenders

The AdderLink LPV has been designed to deliver stunning results at a really attractive price, making it the perfect introduction to professional digital signage. The AdderLink LPV Digital Signage Extender is possibly the easiest to install point to point extender available today. In addition to its simplicity the LPV Extender also delivers fantastic quality video up to 150 meters / 500 feet away. The ALPV154T is able to take the same HD input and split it to 4 different screens connected via the ALPV150R receivers. There is a feed through port on the unit to allow a local display or you can cascade another ALAV154T so you can supply 8 screens.

| | | |
|----------|---|--------|
| ALPV150P | AdderLink ALPV150 Digital Signage Extender, USB and VGA | 229.00 |
| ALPV150R | Line Powered VGA Extender Receiver to 150 meters | 110.00 |
| ALPV154T | 4-Way Line Powered VGA Extender to 150 meters | 365.00 |



AV4PRO-DVI

AV4PRO-DVI (Rear View)



AdderView Pro DVI 4 and 8 Port KVM Switches

The AdderView Pro DVI series are professional grade Dual Link DVI-I KVMA switches which deliver ultimate flexibility for users who wish to share a high resolution screen(s) and modern USB peripherals between a multiplicity of computers.

The AV4PRO-DVI is designed to enable four computers to be controlled from a single high resolution KVM console using either dual link DVI or high definition analog video links. The switch makes use of Adder's True Emulation technology which enables USB HID devices to be continuously emulated to each computer. This unique technology enables instantaneous and reliable hotkey switching while also supporting the extra keys and features of enhanced keyboards and mice. Furthermore, the AdderView includes two independently switchable USB 2.0 channels and an audio channel, giving the user the flexibility to attach selected peripherals to different computers. 4 Port VGA versions also available at L-com.com.

| | | |
|-----------------|--|---------|
| AV4PRO-DVI | AdderView 4 Pro DVI 4 Port KVM Switch (4 PCs) | 459.00 |
| AV4PRO-DVI-DUAL | AdderView 4 Pro DVI 4 Port Dual Head KVM Switch (4 PCs) | 925.00 |
| AV4PRO-DVI-TRI | AdderView 4 Pro DVI 4 Port Triple Head KVM Switch (4 PCs) | 1289.00 |
| AV4PRO-DVI-QUAD | AdderView 4 Pro DVI 4 Port Quad Head KVM Switch (4 PCs) | 1659.00 |
| AV8PRO-DVI | AdderView 8 Pro DVI 8 Port KVM Switch (8 PCs) | 1389.00 |
| AV4PRO-DP | AdderView Pro 4-Port, DisplayPort with USB True Emulation Technology | 675.00 |



AV4PRO-DVI-QUAD



To see our entire product offering
go to...L-com.com

AVX4024IP (Front View)



AVX4024IP (Rear View)



AVX1008IP-US



AVX5016IP-US (Front View)



AVX5016IP-US (Rear View)



X200A-R-US



CATX-PS2



CATX-USBA



CATX-USBA



CATX-USBA



CATX-USBA



CATX-USBA



CATX-USBA



CATX-USBA

| Item # | Description | List Price |
|--|--|------------|
| AdderView CATx and CATxIP 1000 KVM Switches | | |
| The AdderView CATx Series is a range of secure, KVM via CATx switches that provide concurrent local, remote or global users with BIOS-level control of up to 24 multi-platform servers. The AdderView CATxIP KVM Switch Series provides local and global access for users who need to control multi-platform operating systems and hardware over IP with BIOS level control. | | |
| AVX1008-US | AdderView Catx, Single User, 8 Computer Ports | 459.00 |
| AVX1008IP-US | AdderView CATxIP KVM Over IP Switch, 8 Computer Ports | 1105.95 |
| AVX1016-US | AdderView Catx, Single User, 16 Computer Ports | 645.00 |
| AVX1016IP-US | AdderView CATxIP KVM Over IP Switch, 16 Computer Ports | 1289.00 |
| AVX4016 | AdderView Catx 4 User, 16 Port Switch | 1525.50 |
| AVX4016IP | AdderView Catx IP 4 User, 16 Port Switch | 2155.50 |
| AVX4024 | AdderView Catx 4 User, 24 Port Switch | 1795.50 |
| AVX4024IP | AdderView Catx IP 4 User, 24 Port Switch | 2425.50 |

AdderView CATxIP 5000 KVM Over IP Switches

The AdderView AVX5016 IP is the culmination of Adder's KVM over IP expertise to date. This new device offers 4 non blocking simultaneous IP connections together with a local port (5 separate users), and allows the user to control 16 separate devices. The AVX5016 IP is very small and compact enabling you to fit two units side by side to support 32 computers and 10 sessions in just 1U of rack space. Using Adder's CAM modules, you can connect the switch via CAT5e cable to any type of server including PC, Mac and Sun. Country code reporting, DDC and continuous keyboard and mouse emulation further ensure faultless operation across your unique installation.

| | | |
|-----------------|--|---------|
| AVX5016IP-US | AdderView CATxIP KVM Over IP Switch, 16 Computer Ports | 1629.00 |
| AVX5016IP-PC-US | AdderView CATxIP KVM Over IP Switch, 16 Computer Ports (Includes Rackmount Kit and 8 USB CAMs) | 2169.00 |
| CATX-CONSOLE | CATx CONSOLE Dongle for use with AVX5016IP Product Only | 80.00 |

Adder User Stations and Computer Access Modules

Computer Access Modules (CAM's) allow the user to connect multiple different machine platforms to an Adder CATx switch or KVM extender. Using the CAMs you can control Windows machines, SUN PCs and MACs over the same switch or connect via an extender. Multiple configurations are available for the Adder CAM including USB, PS/2, Audio, VGA etc

| | | |
|---------------|---|--------|
| X200R-US | KVM USB User Station, No Audio, No De-skew | 369.00 |
| X200A-R-US | KVM USB User Station, with Audio, No De-skew | 369.00 |
| X200AS-R-US | KVM USB User Station, with Audio and De-skew | 489.00 |
| CATX-PS2 | CATx PS2 Computer Access Module | 72.00 |
| CATX-PS2A | CATx PS2 Plus Audio Computer Access Module | 90.00 |
| CATX-USB | CATx USB Computer Access Module | 72.00 |
| CATX-USBA | CATx USB Plus Audio Computer Access Module | 90.00 |
| CATX-SUNA | CATx SUN Plus Audio Computer Access Module | 90.00 |
| CATX-DP-USBA | CATx DisplayPort, USB and Audio Computer Access Module | 135.00 |
| CATX-MDP-USBA | CATx Mini DisplayPort, USB and Audio Computer Access Module | 135.00 |

Adder Rack Trays

Adder Rack trays allow for management of 16 remote devices such as PC, Mac, SUN or almost any server. Adder rack trays feature high quality Samsung LCD display panels. Connection to remote devices is made via Adder CAM modules allowing you to connect an array of interfaces such as USB, PS/2, VGA, Audio and RS-232. The RDX5000IP can be used as an RS-232 console using the new CATx-Console CAM.

| | | |
|--------------|---|---------|
| RD1716-US | AdderView Rack Tray with 17" Samsung screen including integrated AVX1016 KVM switch | 2150.00 |
| RD1716IP-US | AdderView Rack Tray with 17" Samsung screen including integrated AVX1016IP KVM switch | 2650.00 |
| RD1716QIP-US | AdderView Rack Tray with 17" Samsung screen including integrated AVX5016IP KVM switch | 3195.00 |
| RD1916-US | AdderView Rack Tray with 19" Samsung screen including integrated AVX1016 KVM switch | 2650.00 |
| RD1916IP-US | AdderView Rack Tray with 19" Samsung screen including integrated AVX1016IP KVM switch | 3295.00 |
| RD1916QIP-US | AdderView Rack Tray with 19" Samsung screen including integrated AVX5016IP KVM switch | 3650.00 |

Application diagram for AVX5016IP-US

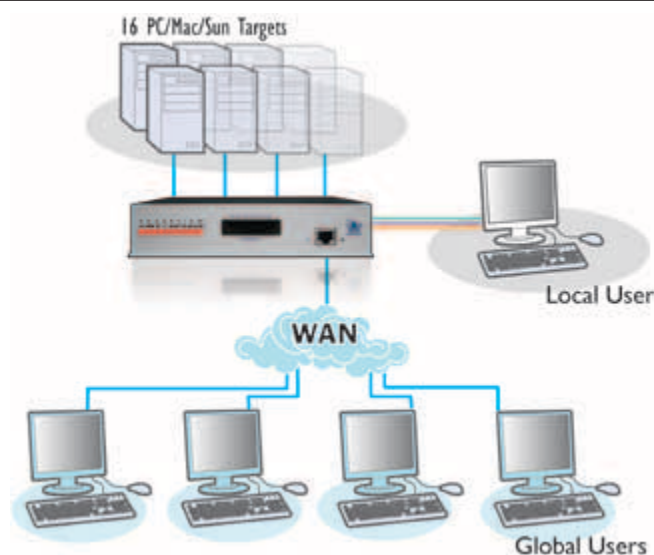

| Item # | Description | List Price |
|--|--|------------|
| AdderLink X50 and X50-MS2 Series VGA/USB Extenders | | |
| The AdderLink X50 was designed for use in applications where computers need to have their USB peripherals including keyboards and mice, high quality video and audio control extended up to 50m (150 ft.) across CAT5 or higher UTP cable. The AdderLink X50-MultiScreen adds a second video and transparent, high speed RS-232 up to baud rates of 19200. The AdderLink X50 (MS2) series provides sharp, bright and ultra high-resolution video over a VGA interface(s) and ensures total USB compatibility regardless of the computer being controlled or the peripheral being extended. | | |
| X50-US | AdderLink X50-US, USB / Video Extender | 575.00 |
| X50-MS2-US | AdderLink X50-MS2-US, USB / Multiscreen Video Extender | 779.00 |

AdderLink X Series X-200 Extenders

Fully featured USB keyboard, video and mouse extender with 44.1kHz digital stereo audio support for two computers. AdderLink X200s have been designed for use in applications where up to two computers can have their keyboard, video, audio and mouse control extended up to 300m (1000 feet) across Category 5 or higher UTP cable. The AdderLink X200 provides absolute real time keyboard and mouse performance along with hi-definition, hi-resolution video over a VGA interface.

| | | |
|-----------------|--|--------|
| X200-USB-P-US | AdderLink 100m (330 feet) Extender Pair, USB CAM, No Audio, No De-skew | 390.00 |
| X200A-USB-P-US | AdderLink 100m (330 feet) Extender Pair, USB CAM, Audio, No De-skew | 499.00 |
| X200AS-USB-P-US | AdderLink 300m (1000 feet) Extender Pair, USB CAM, Audio and De-skew | 579.00 |

AdderLink X Series X-DVI PRO Extenders

The AdderLink X-DVI PRO allows users to distribute control of any computer which uses DVI video and USB. The X-DVI PRO can deliver perfect 1080p digital video at distances over 50 meters and resolutions up to 165 MPixels per second (e.g. 1920x1200 @ 60Hz or 3840 x 2400 @ 17Hz).

| | | |
|------------------|---|---------|
| X-DVI PRO-US | DVI and 4-Port USB Over a Single CATx Cable to 50 meters | 725.95 |
| X-DVI PRO-MS2-US | Dual Head DVI, Audio and 4-Port USB Over a Single CATx Cable to 50 meters | 1495.00 |

AdderLink X Series X-USB PRO Extenders

Adder's next generation USB, video and audio extenders deliver sharp, bright and high resolution video images and high quality audio at distances up to 300m (1000ft) over a single CATx cable.

| | | |
|------------------|--|---------|
| X-USB PRO-US | VGA, Audio and 4-Port USB Hub (Full Speed) Extender to 300 meters Over a Single CATx Cable | 895.00 |
| X-USB PRO-MS2-US | Dual Head VGA, Audio and 4-Port USB Hub (Full Speed) Extender to 300 meters Over Two CATx Cables | 1495.00 |

Adder Command and Control Switch

The Adder Command & Control Switch (CCS4USB) is a professional grade control switch delivering USB True Emulation for use with modern or custom USB peripherals and audio with RS232 control. Includes Free Flow Technology - automated mouse switching designed to work with CCS4USB to automatically switch between target computers simply by moving the mouse pointer from screen to screen and can be configured for almost any combinations of screens.

| | | |
|---------|---|--------|
| CCS4USB | 1x4 USB Keyboard and Mouse Switch with Audio and FreeFlow Mouse Switching | 459.00 |
|---------|---|--------|

Application diagram for CCS4USB



AdderLink ipeps KVM Over IP

For Enterprise KVM solutions the AdderLink ipeps (IP Engine per Server) provides a non-blocking global solution by providing each computer with a dedicated KVM-via-IP engine. This can be enhanced by using the ADDER.NET Enterprise Management Software that provides a centralized and secure user access management interface. Where a KVM switch exists without KVM-over-IP functionality, the AdderLink ipeps is ideal for adding global management capabilities. Increasing numbers of computers are being used in remote, stand alone applications such as ATMs and digital signage play out devices. The incredibly small size of the AdderLink ipeps makes it perfect for remote management and control of dispersed computers, meaning that many tasks that would have required an expensive site visit can now be done from anywhere.

| | | |
|-------------|---|--------|
| AL-IPEPS | AdderLink ipeps KVM over IP | 449.00 |
| AL-IPEPS-DA | AdderLink ipeps KVM over IP (with Local Access) | 699.00 |

AdderLink IP KVM Over IP

Manage your computers from anywhere in the world with the high-performance AdderLink IP. The AdderLink IP only requires a KVM (keyboard, video, mouse) connection to your computer or KVM switch and doesn't need any custom software to be loaded on your servers. The AdderLink IP is fully compatible with VNC (Virtual Network Computing) and Java based web browsers and doesn't require the purchase of extra software 'seat' licenses. Features video modes up to 1280 x 1024 x 75Hz, video captured at 24 bits per pixel, adaptive color depth to match link speed and security features including AES 128 encryption, RSA 2048 authentication, auto logout after selectable inactive period and IP address restriction. Ships with KVM cable, universal power supply and installation CD. Rack mounting kits sold separately. Covered by a 2-year manufacturer's warranty.

| | | |
|------------|---|---------|
| AL-IP | AdderLink IP Stand Alone KVM | 895.50 |
| AL-IP-GOLD | AdderLink IP Gold KVM via IP with DVI & USB | 1379.00 |
| RMK4S | AdderLink IP KVM Rack Mount Kit | 79.00 |
| RMK4D | AdderLink IP KVM Dual Rack Mount Kit | 119.00 |



X50-MS2-US

X200A-USB-P-US
X200AS-USB-P-US

CCS4USB



X-DVI PRO-US



X-DVI PRO-MS2-US



X-USB PRO-US



AL-IPEPS-DA

AL-IPEPS



AL-IP (Front and Rear Views)



To see our entire product offering
go to...L-com.com



Coaxial Cabling Tutorial

What is Coaxial Cabling?

A coaxial cable is a two conductor electrical cable consisting of a center conductor and an outer conductor with an insulating spacer between the two.

How is Coaxial Cabling used?

Primarily, coaxial cables are used for the transmission of Radio Frequency energy. The system offers tight control over electrical impedance. This yields excellent performance at high frequencies and superior EMI control/shielding.

Where is Coaxial Cabling used?

A broad range of applications exist for coaxial cabling. The two primary impedance values of 50 and 75 Ohms determine specific applications with 50 Ohms primarily used in data signal applications and 75 Ohms used in video signal applications.

Coaxial Cabling Terms

Attenuation (Insertion Loss): Loss of power. Attenuation is usually measured in dB loss per length of cable (ex. 31.0 dB/100ft.). Attenuation increases as frequency increases.

Bend Radius: The amount of radius a cable can bend without any adverse effects.

Center Conductor: The solid or stranded wire in the middle of the coaxial cable. The conductor diameter is measured by the American Wire Gauge (AWG).

Coaxial Adapter: A device used to change one connector type to another or one gender to another (ex. BNC to SMA Adapter).

Coaxial Cable: A two conductor cylindrical transmission line typically comprised of a center conductor, an insulating dielectric material and an outer conductor (shielding). Coaxial cable can be flexible (typical to the assemblies found in this catalog), semi-rigid or rigid in nature.

Coaxial Connector: The interconnection device found at each end of a coaxial cable assembly. There are many common types of coaxial connectors such as: BNC, SMA, SMB, Type F, etc.

Dielectric: The insulating material that separates the center conductor and shielding.

Electromagnetic Interference (EMI): Electrical or electromagnetic energy that disrupts electrical signals.

Frequency: Number of times a periodic action occurs in one second. Measured in Hertz.

Impedance: The opposition to the flow of alternating or varying current. Measured in Ohms. Two common impedance values are 50 Ohms used primarily for data and 75 Ohms used to transmit video signals.

Insertion Loss: A measurement of attenuation determined by the system output before and after the connection of a cable and/or device.

Jack: The female connector usually containing a center socket.

Microwave Frequencies: Microwave frequencies range from Ultra-High Frequency (UHF) 3-3 GHz, Super High Frequency (SHF) 3-30 GHz to Extremely High Frequency (EHF) 30-300 GHz.

MIL-C-17: MIL-C-17 is a specification document that has been used since the 1940s to standardize the physical and electrical characteristics of coaxial cables. There is no longer any control of RG specifications so cables may perform differently than the cables that adhere to MIL-C-17.

Plug: The male connector usually containing a center pin.

RF (Radio Frequency): A frequency band from 3 MHz to 300 GHz. Primarily used for transmission of radio and television signals.

RG/U: A designation that originated with a US Government specification. No longer in effect. Currently used as a general reference. (R=Radio Frequency, G=Guide, U=Universal Specification). Letters that appear before the /U characters (i.e. A, B or C) means a specification modification or revision. For instance, it is common in the CB industry to see the designation RG-58A/U. The original RG-58/U coaxial cable had a solid center conductor. The "A" modification replaced the solid center conductor with a more flexible stranded center conductor (that is highly recommended for use in mobile installations). Other designators often seen are: A = Modification to the Solid Core Material Specification, B = Modification to the Outer Jacket Specification, C = Modification of the Dielectric Insulator Specification. These designators are not precise and specifications may vary from one vendor to another.

Shielding: Conductive envelope made of wires or metal foil that covers the dielectric and the center conductor.

Twinaxial: An offshoot of coaxial cabling. Two center conductors with one dielectric and braided shielding.

Velocity of Propagation (VP): Usually expressed as a percentage, VP is the transmission speed of electrical energy in a determined length of cable compared to the speed of light.

VSWR (Voltage Standing Wave Ratio): The ratio of the maximum effective voltage to the minimum effective voltage measured along a RF transmission line. This value generally increases with frequency and higher values are not desirable.

Common Applications for Coaxial Cable Assemblies



Entertainment Systems

Coaxial cable assemblies are used extensively to connect a wide variety of home and commercial entertainment products. Entertainment equipment such as monitors, TVs, camera's, recording equipment and broadcast equipment are interconnected using coaxial cables.

Common cable types:
75Ω - RG6 or RG59

Common connectors:
BNC, F and RCA



GPS

Global Positioning Systems utilize coaxial cable for connections between receiving antennas and other related equipment.

Common cable types:
50Ω - RG58, RG174, RG188 or RG316

Common connectors:
TNC, N, MCX, MMCX and SMA



Video Systems

The transmission of a video signal from a video camera to a display monitor is typically through coaxial cable.

Common cable types:
75Ω - RG59, RG59A/U, RG59B/U or RG179

Common connectors:
BNC, F and RCA

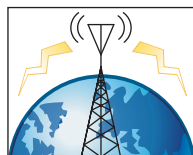

Telecom

The infrastructure of most telecommunication systems relies heavily on coaxial cabling. Cell towers, communications equipment and base station facilities are typical examples of coaxial cable interconnection applications.

Common cable types:
50Ω - RG58, RG223 and RG213

Common connectors:
BNC, TNC and Type N

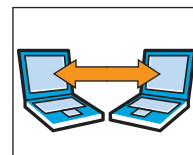

WAN/LAN

Wide Area Networks and Local Area Networks often utilize coaxial cable for equipment interconnections. In addition, reverse polarized connectors are found on many wireless antenna connections.

Common cable types:
50Ω - RG174, RG58

Common connectors: BNC



Frequency Band Data

Coaxial products listed in this catalog are generally intended for use in the RF frequency band as illustrated here.

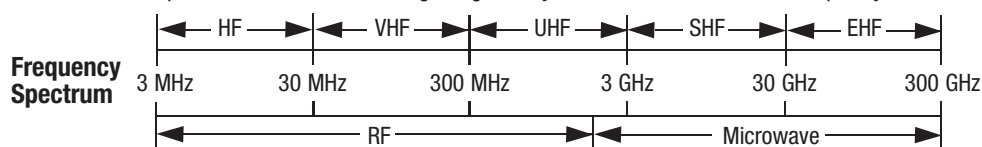
**Connector Interface Frequency Chart**

This chart illustrates the upper frequency limit of various interface types only. Actual frequency limits of cable assemblies are dependent on various other factors.

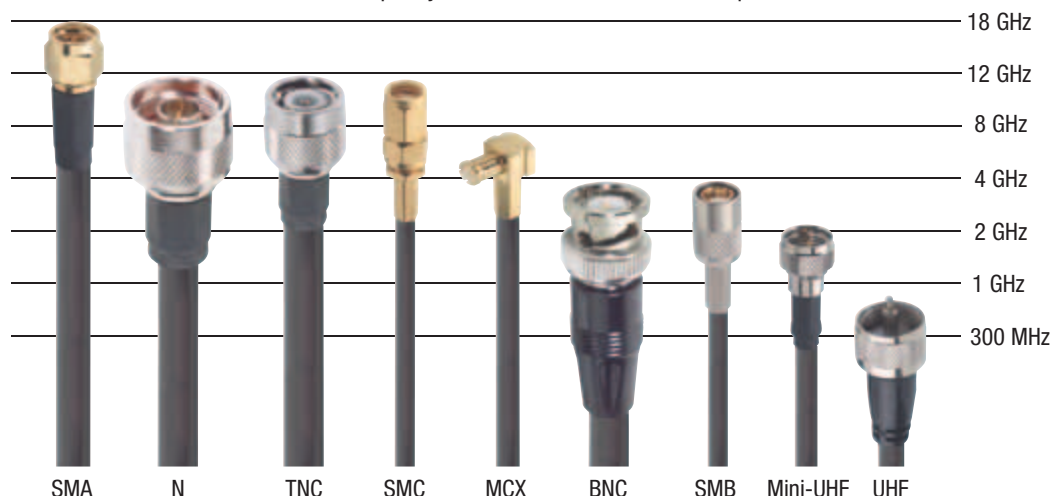
**Typical Coaxial Cabling (Exploded View):**

Center Conductor:
The main signal path. Can be solid or stranded wire.

Shielding:
One of the two conductors in coaxial cable. Braid or braid + foil is typical.

Jacket:
Insulates and protects shielding and center conductor. Extruded PVC is typical.

Dielectric:
Insulating material isolates shield from center conductor. This also gives the cable its impedance property.

Typical Coaxial Connector (BNC Exploded View):

Center Pin:
Terminates to center conductor via crimping or soldering.

Crimp Sleeve:
Provides strain relief by securing braid to connector.

Ferrule:
Provides mating surface for coaxial shielding.

Connector (Plug) Body:
Nickel plated brass is typical.

Understanding Coaxial Cable

Coaxial is a term derived from the construction of the cable, as illustrated here. In a coaxial cable an electrical impulse signal is transmitted along the cable length between the center conductor and the outer conductor. The center conductor and the outer conductor share the same center line or axis hence the term coaxial.

Shielding Effectiveness is the relative ability of a shield to screen out undesirable interference. In coaxial cable, the outer conductor provides a shield to keep interfering signals from getting in and to keep signals from leaking out to become undesirable interference for nearby devices. Shielding Effectiveness is measured in dB with higher values indicating better shielding properties. The table below illustrates the relative shielding properties of various shielding types.

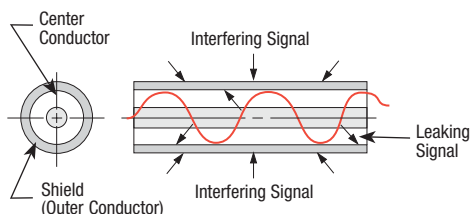

Cable Construction Cross Section

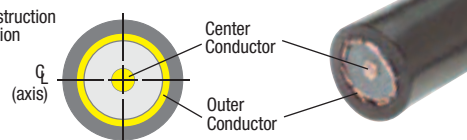

Notice as the shielding density increases there is a correlated increase in the shielding effectiveness value. The best shielding effectiveness value can be found in a rigid coaxial cable due to the solid tube construction of the outer jacket. In this type of cable the limiting factor for shielding effectiveness is the quality of the connector attachment.

| Shielding Type | | | |
|---|--|--|-------------------|
| Single Braid Shield (95% coverage) | Single Braid Shield (60%) + Foil Wrap (100%) | (2) Braids (60%) + (2) Foil Wraps (100%) | Conformable Cable |
| Approximate Shielding Effectiveness Value | | | |
| -55dB | -90dB | -110dB | -150dB |



When is 50 Ohm coaxial cable used?

The primary use of a 50 Ohm coaxial cable is transmission of a data signal in a two-way communication system. Some common applications for 50 Ohm coaxial cable are computer Ethernet backbones, wireless antenna feed cables, GPS (Global Positioning Satellite) antenna feed cables and cell phone systems. The cable assemblies offered in this section cover the most common RG style cables and connector interfaces that are used in these applications.

LAN / WAN

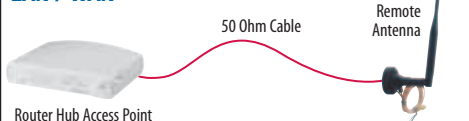

Ethernet Network

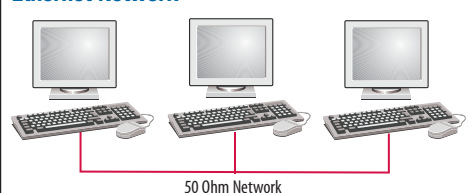

Cell Tower

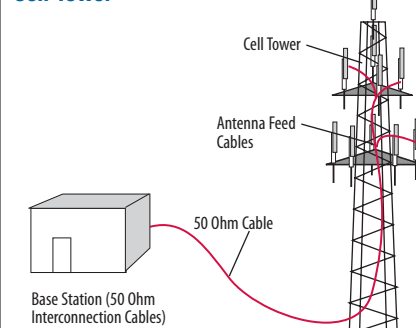

Did you know...

50 Ohm coaxial cables are used primarily with RF antennas and in older Ethernet networks?

| Item # | Description | 1-9 | 10-24 | 25-99 | 100-249 | 250-499 |
|--------|-------------|-----|-------|-------|---------|---------|
|--------|-------------|-----|-------|-------|---------|---------|

RG174/U - 50 Ohm Coaxial Cables with SMA and BNC Connectors and Molded Strain Relief Boots

L-com now offers 50 Ohm, SMA RG174/U coaxial cable assemblies with rugged molded strain relief boots that protect against severe cable bends at the cable/connector egress point. This new L-com exclusive RG174/U molded boot design is a hard to find feature that most coaxial cable manufacturers do not offer. Additionally, L-com stocks 10 standard lengths from .5 (0.15m) to 10ft (3.0m) ready for immediate delivery.

RG174/U



50 Ohm Impedance

RG174/U

- Center Conductor: 26 (7x34) AWG bare copper covered steel
- Shielding: Tinned copper braid (90% coverage)
- Insulation: Polyethylene
- Jacket: Black PVC
- Operating Temperature: -40°C - +75°C

NOMINAL ATTENUATION

| MHz | db/100ft | db/100m |
|------|----------|---------|
| 50 | 5.8 | 19.0 |
| 100 | 8.4 | 27.6 |
| 200 | 12.5 | 41.0 |
| 400 | 19.0 | 62.3 |
| 1000 | 34.0 | 111.5 |

RG174/U - 50 Ohm Coaxial Cables with Two Inline SMA Plugs and Molded Strain Relief Boots

| Item # | Description | 1-9 | 10-24 | 25-99 | 100-249 | 250-499 |
|------------|---|-------|-------|-------|---------|---------|
| CC174S-05 | RG174 Cable, SMA Male / Male, 0.5ft (0.15m) | 18.00 | 16.92 | 15.84 | 14.76 | 13.68 |
| CC174S-1 | RG174 Cable, SMA Male / Male, 1.0ft (0.3m) | 18.15 | 17.06 | 15.97 | 14.88 | 13.79 |
| CC174S-1.5 | RG174 Cable, SMA Male / Male, 1.5ft (0.45m) | 18.30 | 17.20 | 16.10 | 15.01 | 13.91 |
| CC174S-2 | RG174 Cable, SMA Male / Male, 2.0ft (0.6m) | 18.45 | 17.34 | 16.24 | 15.13 | 14.02 |
| CC174S-2.5 | RG174 Cable, SMA Male / Male, 2.5ft (0.75m) | 18.60 | 17.48 | 16.37 | 15.25 | 14.14 |
| CC174S-3 | RG174 Cable, SMA Male / Male, 3.0ft (0.9m) | 18.75 | 17.63 | 16.50 | 15.38 | 14.25 |
| CC174S-4 | RG174 Cable, SMA Male / Male, 4.0ft (1.2m) | 19.05 | 17.91 | 16.76 | 15.62 | 14.48 |
| CC174S-5 | RG174 Cable, SMA Male / Male, 5.0ft (1.5m) | 19.35 | 18.19 | 17.03 | 15.87 | 14.71 |
| CC174S-7.5 | RG174 Cable, SMA Male / Male, 7.5ft (2.3m) | 20.10 | 18.89 | 17.69 | 16.48 | 15.28 |
| CC174S-10 | RG174 Cable, SMA Male / Male, 10.0ft (3.0m) | 20.85 | 19.60 | 18.35 | 17.10 | 15.85 |

RG174/U - 50 Ohm Coaxial Cables with Inline SMA to Right Angle SMA Plugs & Molded Strain Relief Boots

| Item # | Description | 1-9 | 10-24 | 25-99 | 100-249 | 250-499 |
|--------------|---|-------|-------|-------|---------|---------|
| CC174S-05HR | RG174 Cable, SMA Male / 90° Male, 0.5ft (0.15m) | 21.50 | 20.21 | 18.92 | 17.63 | 16.34 |
| CC174S-1HR | RG174 Cable, SMA Male / 90° Male, 1.0ft (0.3m) | 21.65 | 20.35 | 19.05 | 17.75 | 16.45 |
| CC174S-1.5HR | RG174 Cable, SMA Male / 90° Male, 1.5ft (0.45m) | 21.80 | 20.49 | 19.18 | 17.88 | 16.57 |
| CC174S-2.5HR | RG174 Cable, SMA Male / 90° Male, 2.5ft (0.75m) | 22.10 | 20.77 | 19.45 | 18.12 | 16.80 |
| CC174S-5HR | RG174 Cable, SMA Male / 90° Male, 5.0ft (1.5m) | 22.85 | 21.48 | 20.11 | 18.74 | 17.37 |

RG174/U - 50 Ohm Coaxial Cables with Two Right Angle SMA Plugs and Molded Strain Relief Boots

| Item # | Description | 1-9 | 10-24 | 25-99 | 100-249 | 250-499 |
|---------------|---|-------|-------|-------|---------|---------|
| CC174S-05HR2 | RG174 Cable, SMA 90° Male / 90° Male, 0.5ft (0.15m) | 26.00 | 24.44 | 22.88 | 21.32 | 19.76 |
| CC174S-1HR2 | RG174 Cable, SMA 90° Male / 90° Male, 1.0ft (0.3m) | 26.15 | 24.58 | 23.01 | 21.44 | 19.87 |
| CC174S-1.5HR2 | RG174 Cable, SMA 90° Male / 90° Male, 1.5ft (0.45m) | 26.30 | 24.72 | 23.14 | 21.57 | 19.99 |
| CC174S-2.5HR2 | RG174 Cable, SMA 90° Male / 90° Male, 2.5ft (0.75m) | 26.60 | 25.00 | 23.41 | 21.81 | 20.22 |
| CC174S-5HR2 | RG174 Cable, SMA 90° Male / 90° Male, 5.0ft (1.5m) | 27.35 | 25.71 | 24.07 | 22.43 | 20.79 |

RG174/U - 50 Ohm Coaxial Cables with Inline SMA to Inline BNC Plugs and Molded Strain Relief Boots

| Item # | Description | 1-9 | 10-24 | 25-99 | 100-249 | 250-499 |
|-------------|---|-------|-------|-------|---------|---------|
| CC174SB-05 | RG174 Cable, SMA Male / BNC Male, 0.5ft (0.15m) | 14.00 | 13.16 | 12.32 | 11.48 | 10.64 |
| CC174SB-1 | RG174 Cable, SMA Male / BNC Male, 1.0ft (0.3m) | 14.15 | 13.30 | 12.45 | 11.60 | 10.75 |
| CC174SB-1.5 | RG174 Cable, SMA Male / BNC Male, 1.5ft (0.45m) | 14.30 | 13.44 | 12.58 | 11.73 | 10.87 |
| CC174SB-2.5 | RG174 Cable, SMA Male / BNC Male, 2.5ft (0.75m) | 14.60 | 13.72 | 12.85 | 11.97 | 11.10 |
| CC174SB-5 | RG174 Cable, SMA Male / BNC Male, 5.0ft (1.5m) | 15.35 | 14.43 | 13.51 | 12.59 | 11.67 |
| CC174SB-7.5 | RG174 Cable, SMA Male / BNC Male, 7.5ft (2.3m) | 16.10 | 15.13 | 14.17 | 13.20 | 12.24 |
| CC174SB-10 | RG174 Cable, SMA Male / BNC Male, 10.0ft (3.0m) | 16.85 | 15.84 | 14.83 | 13.82 | 12.81 |

RG174/U - 50 Ohm Coaxial Cables with Two Inline BNC Plugs and Molded Strain Relief Boots

| Item # | Description | 1-9 | 10-24 | 25-99 | 100-249 | 250-499 |
|-----------|---|-------|-------|-------|---------|---------|
| CC174-1 | RG174 Cable, BNC Male / Male, 1.0ft (0.3m) | 7.00 | 6.58 | 6.16 | 5.74 | 5.32 |
| CC174-1.5 | RG174 Cable, BNC Male / Male, 1.5ft (0.45m) | 7.15 | 6.72 | 6.29 | 5.86 | 5.43 |
| CC174-2 | RG174 Cable, BNC Male / Male, 2.0ft (0.6m) | 7.30 | 6.86 | 6.42 | 5.99 | 5.55 |
| CC174-2.5 | RG174 Cable, BNC Male / Male, 2.5ft (0.75m) | 7.45 | 7.00 | 6.56 | 6.11 | 5.66 |
| CC174-3 | RG174 Cable, BNC Male / Male, 3.0ft (0.9m) | 7.60 | 7.14 | 6.69 | 6.23 | 5.78 |
| CC174-4 | RG174 Cable, BNC Male / Male, 4.0ft (1.2m) | 7.90 | 7.43 | 6.95 | 6.48 | 6.00 |
| CC174-5 | RG174 Cable, BNC Male / Male, 5.0ft (1.5m) | 8.20 | 7.71 | 7.22 | 6.72 | 6.23 |
| CC174-7.5 | RG174 Cable, BNC Male / Male, 7.5ft (2.3m) | 8.95 | 8.41 | 7.88 | 7.34 | 6.80 |
| CC174-10 | RG174 Cable, BNC Male / Male, 10.0ft (3.0m) | 9.70 | 9.12 | 8.54 | 7.95 | 7.37 |
| CC174-12 | RG174 Cable, BNC Male / Male, 12.0ft (3.7m) | 10.30 | 9.68 | 9.06 | 8.45 | 7.83 |
| CC174-15 | RG174 Cable, BNC Male / Male, 15.0ft (4.6m) | 11.20 | 10.53 | 9.86 | 9.18 | 8.51 |
| CC174-25 | RG174 Cable, BNC Male / Male, 25.0ft (7.6m) | 14.20 | 13.35 | 12.50 | 11.64 | 10.79 |

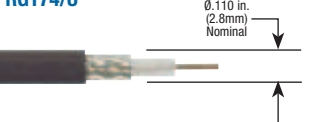
| Item # | Description | 1-9 | 10-24 | 25-99 | 100-249 | 250-499 |
|--|--|----------------------------|-------|----------|---------|---------|
| RG174/U  50 Ohm Impedance | RG174/U <ul style="list-style-type: none">Center Conductor: 26 (7x34) AWG bare copper covered steelShielding: Tinned copper braid (90% coverage)Insulation: PolyethyleneJacket: Black PVCOperating Temperature: -40°C - +75°C | NOMINAL ATTENUATION | | | | |
| | | MHz | | db/100ft | db/100m | |
| | | 50 | | 5.8 | 19.0 | |
| | | 100 | | 8.4 | 27.6 | |
| | | 200 | | 12.5 | 41.0 | |
| | | 400 | | 19.0 | 62.3 | |
| | | 1000 | | 34.0 | 111.5 | |

✓RoHS RG174/U - 50 Ohm Coaxial Cables with Inline BNC Plug to BNC Jack

| | | | | | | |
|-------------|--|-------|-------|-------|-------|-------|
| CC174-MF-1 | RG174 Cable, BNC Male / Female Bulkhead, 1.0ft (0.3m) | 14.00 | 13.16 | 12.32 | 11.48 | 10.64 |
| CC174-MF-3 | RG174 Cable, BNC Male / Female Bulkhead, 3.0ft (0.9m) | 14.60 | 13.72 | 12.85 | 11.97 | 11.10 |
| CC174-MF-10 | RG174 Cable, BNC Male / Female Bulkhead, 10.0ft (3.0m) | 16.70 | 15.70 | 14.70 | 13.69 | 12.69 |
| CC174-MF-15 | RG174 Cable, BNC Male / Female Bulkhead, 15.0ft (4.6m) | 18.20 | 17.11 | 16.02 | 14.92 | 13.83 |
| CC174-MF-25 | RG174 Cable, BNC Male / Female Bulkhead, 25.0ft (7.6m) | 21.20 | 19.93 | 18.66 | 17.38 | 16.11 |

✓RoHS RG174/U - 50 Ohm Coaxial Cables with Inline BNC to Right Angle BNC Plugs

| | | | | | | |
|-------------|---|-------|-------|-------|-------|------|
| CC174-1HR | RG174 Cable, BNC Male / 90° Male, 1.0ft (0.3m) | 10.15 | 9.54 | 8.93 | 8.32 | 7.71 |
| CC174-1.5HR | RG174 Cable, BNC Male / 90° Male, 1.5ft (0.45m) | 10.30 | 9.68 | 9.06 | 8.45 | 7.83 |
| CC174-2HR | RG174 Cable, BNC Male / 90° Male, 2.0ft (0.6m) | 10.45 | 9.82 | 9.20 | 8.57 | 7.94 |
| CC174-2.5HR | RG174 Cable, BNC Male / 90° Male, 2.5ft (0.75m) | 10.60 | 9.96 | 9.33 | 8.69 | 8.06 |
| CC174-3HR | RG174 Cable, BNC Male / 90° Male, 3.0ft (0.9m) | 10.75 | 10.10 | 9.46 | 8.82 | 8.17 |
| CC174-4HR | RG174 Cable, BNC Male / 90° Male, 4.0ft (1.2m) | 11.05 | 10.39 | 9.72 | 9.06 | 8.40 |
| CC174-5HR | RG174 Cable, BNC Male / 90° Male, 5.0ft (1.5m) | 11.35 | 10.67 | 9.99 | 9.31 | 8.63 |
| CC174-7.5HR | RG174 Cable, BNC Male / 90° Male, 7.5ft (2.3m) | 12.10 | 11.37 | 10.65 | 9.92 | 9.20 |
| CC174-10HR | RG174 Cable, BNC Male / 90° Male, 10.0ft (3.0m) | 12.85 | 12.08 | 11.31 | 10.54 | 9.77 |

✓RoHS RG174/U - 50 Ohm Coaxial Cables with Two Right Angle BNC Plugs

| | | | | | | |
|--------------|---|-------|-------|-------|-------|-------|
| CC174-05HR2 | RG174 Cable, BNC 90° Male / 90° Male, 0.5ft (0.15m) | 13.00 | 12.22 | 11.44 | 10.66 | 9.88 |
| CC174-1HR2 | RG174 Cable, BNC 90° Male / 90° Male, 1.0ft (0.3m) | 13.15 | 12.36 | 11.57 | 10.78 | 9.99 |
| CC174-1.5HR2 | RG174 Cable, BNC 90° Male / 90° Male, 1.5ft (0.45m) | 13.30 | 12.50 | 11.70 | 10.91 | 10.11 |
| CC174-2HR2 | RG174 Cable, BNC 90° Male / 90° Male, 2.0ft (0.6m) | 13.45 | 12.64 | 11.84 | 11.03 | 10.22 |
| CC174-2.5HR2 | RG174 Cable, BNC 90° Male / 90° Male, 2.5ft (0.75m) | 13.60 | 12.78 | 11.97 | 11.15 | 10.34 |
| CC174-3HR2 | RG174 Cable, BNC 90° Male / 90° Male, 3.0ft (0.9m) | 13.75 | 12.92 | 12.10 | 11.28 | 10.45 |
| CC174-4HR2 | RG174 Cable, BNC 90° Male / 90° Male, 4.0ft (1.2m) | 14.05 | 13.21 | 12.36 | 11.52 | 10.68 |
| CC174-5HR2 | RG174 Cable, BNC 90° Male / 90° Male, 5.0ft (1.5m) | 14.35 | 13.49 | 12.63 | 11.77 | 10.91 |
| CC174-7.5HR2 | RG174 Cable, BNC 90° Male / 90° Male, 7.5ft (2.3m) | 15.10 | 14.19 | 13.29 | 12.38 | 11.48 |
| CC174-10HR2 | RG174 Cable, BNC 90° Male / 90° Male, 10.0ft (3.0m) | 15.85 | 14.90 | 13.95 | 13.00 | 12.05 |

RG188A/U - 50 Ohm Coaxial Cables Hi-Temperature (200°C) with SMA, SMB, SMC and MCX Plugs

L-com carries a full line of RG188A/U cable assemblies with SMA, SMB, SMC and MCX connectors. RG188A/U is similar in size to RG174/U but utilizes a TFE insulator and outer jacket to achieve a high operating temperature. Right angle configurations are offered on the SMA and MCX connectors.

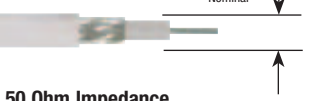
| | | | | | | |
|---|---|----------------------------|--|----------|---------|--|
| RG188A/U  50 Ohm Impedance | RG188A/U <ul style="list-style-type: none">Center Conductor: 26 (7x34) AWG silver coated copper covered steelShielding: Silver coated copper braid (96% coverage)Insulation: TFE TeflonJacket: White TFE tapedOperating Temperature: -70°C - +200°C VW-1 vertical flame test compliant | NOMINAL ATTENUATION | | | | |
| | | MHz | | db/100ft | db/100m | |
| | | 50 | | 5.6 | 18.4 | |
| | | 100 | | 8.3 | 27.2 | |
| | | 200 | | 12.0 | 39.4 | |
| | | 400 | | 17.5 | 57.4 | |
| | | 1000 | | 29.0 | 95.1 | |

✓RoHS RG188A/U - 50 Ohm Hi-Temperature Coaxial Cables with Two Inline SMA Plugs

| | | | | | | |
|-------------|---|-------|-------|-------|-------|-------|
| CCS188A-1 | RG188 Cable, SMA Male / Male, 1.0ft (0.3m) | 15.00 | 14.40 | 13.80 | 13.20 | 12.60 |
| CCS188A-1.5 | RG188 Cable, SMA Male / Male, 1.5ft (0.45m) | 15.50 | 14.88 | 14.26 | 13.64 | 13.02 |
| CCS188A-2 | RG188 Cable, SMA Male / Male, 2.0ft (0.6m) | 16.00 | 15.36 | 14.72 | 14.08 | 13.44 |
| CCS188A-2.5 | RG188 Cable, SMA Male / Male, 2.5ft (0.75m) | 16.50 | 15.84 | 15.18 | 14.52 | 13.86 |
| CCS188A-3 | RG188 Cable, SMA Male / Male, 3.0ft (0.9m) | 17.00 | 16.32 | 15.64 | 14.96 | 14.28 |
| CCS188A-4 | RG188 Cable, SMA Male / Male, 4.0ft (1.2m) | 18.00 | 17.28 | 16.56 | 15.84 | 15.12 |
| CCS188A-5 | RG188 Cable, SMA Male / Male, 5.0ft (1.5m) | 19.00 | 18.24 | 17.48 | 16.72 | 15.96 |
| CCS188A-7.5 | RG188 Cable, SMA Male / Male, 7.5ft (2.3m) | 21.50 | 20.64 | 19.78 | 18.92 | 18.06 |
| CCS188A-10 | RG188 Cable, SMA Male / Male, 10.0ft (3.0m) | 24.00 | 23.04 | 22.08 | 21.12 | 20.16 |

✓RoHS RG188A/U - 50 Ohm Hi-Temperature Coaxial Cables with Inline SMA to Right Angle SMA Plug

| | | | | | | |
|---------------|---|-------|-------|-------|-------|-------|
| CCSHR188A-1 | RG188 Cable, SMA Male / 90° Male, 1.0ft (0.3m) | 17.00 | 16.32 | 15.64 | 14.96 | 14.28 |
| CCSHR188A-1.5 | RG188 Cable, SMA Male / 90° Male, 1.5ft (0.45m) | 17.50 | 16.80 | 16.10 | 15.40 | 14.70 |
| CCSHR188A-2 | RG188 Cable, SMA Male / 90° Male, 2.0ft (0.6m) | 18.00 | 17.28 | 16.56 | 15.84 | 15.12 |
| CCSHR188A-2.5 | RG188 Cable, SMA Male / 90° Male, 2.5ft (0.75m) | 18.50 | 17.76 | 17.02 | 16.28 | 15.54 |
| CCSHR188A-3 | RG188 Cable, SMA Male / 90° Male, 3.0ft (0.9m) | 19.00 | 18.24 | 17.48 | 16.72 | 15.96 |
| CCSHR188A-4 | RG188 Cable, SMA Male / 90° Male, 4.0ft (1.2m) | 20.00 | 19.20 | 18.40 | 17.60 | 16.80 |
| CCSHR188A-5 | RG188 Cable, SMA Male / 90° Male, 5.0ft (1.5m) | 21.00 | 20.16 | 19.32 | 18.48 | 17.64 |
| CCSHR188A-7.5 | RG188 Cable, SMA Male / 90° Male, 7.5ft (2.3m) | 23.50 | 22.56 | 21.62 | 20.68 | 19.74 |
| CCSHR188A-10 | RG188 Cable, SMA Male / 90° Male, 10.0ft (3.0m) | 26.00 | 24.96 | 23.92 | 22.88 | 21.84 |

✓RoHS RG188A/U - 50 Ohm Hi-Temperature Coaxial Cables with Two Right Angle SMA Plugs

| | | | | | | |
|--------------|---|-------|-------|-------|-------|-------|
| CCSR188A-1 | RG188 Cable, SMA 90° Male / 90° Male, 1.0ft (0.3m) | 20.00 | 19.20 | 18.40 | 17.60 | 16.80 |
| CCSR188A-1.5 | RG188 Cable, SMA 90° Male / 90° Male, 1.5ft (0.45m) | 20.50 | 19.68 | 18.86 | 18.04 | 17.22 |
| CCSR188A-2 | RG188 Cable, SMA 90° Male / 90° Male, 2.0ft (0.6m) | 21.00 | 20.16 | 19.32 | 18.48 | 17.64 |
| CCSR188A-2.5 | RG188 Cable, SMA 90° Male / 90° Male, 2.5ft (0.75m) | 21.50 | 20.64 | 19.78 | 18.92 | 18.06 |
| CCSR188A-3 | RG188 Cable, SMA 90° Male / 90° Male, 3.0ft (0.9m) | 22.00 | 21.12 | 20.24 | 19.36 | 18.48 |
| CCSR188A-4 | RG188 Cable, SMA 90° Male / 90° Male, 4.0ft (1.2m) | 23.00 | 22.08 | 21.16 | 20.24 | 19.32 |
| CCSR188A-5 | RG188 Cable, SMA 90° Male / 90° Male, 5.0ft (1.5m) | 24.00 | 23.04 | 22.08 | 21.12 | 20.16 |
| CCSR188A-7.5 | RG188 Cable, SMA 90° Male / 90° Male, 7.5ft (2.3m) | 26.50 | 25.44 | 24.38 | 23.32 | 22.26 |
| CCSR188A-10 | RG188 Cable, SMA 90° Male / 90° Male, 10.0ft (3.0m) | 29.00 | 27.84 | 26.68 | 25.52 | 24.36 |



Same day shipping

Orders placed before 4:00 EST
ship the same day.

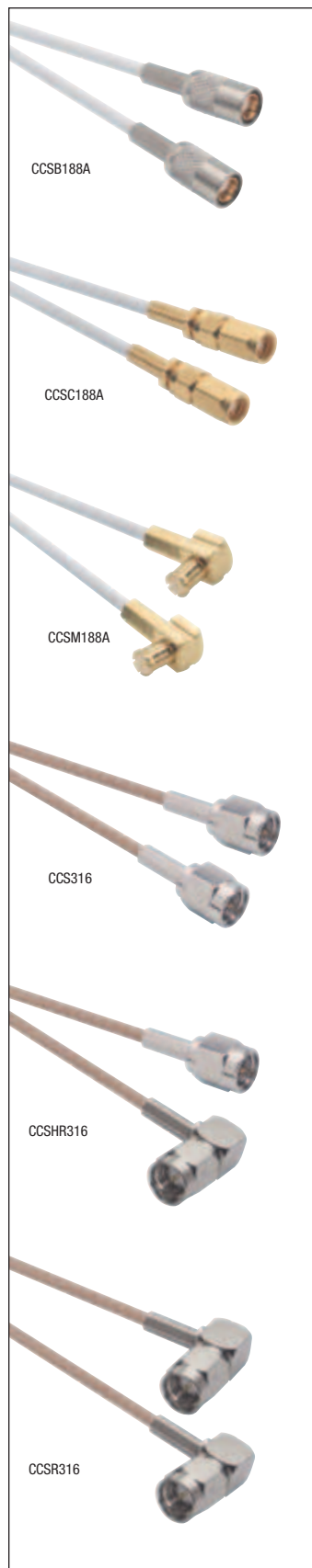

| Item # | Description | 1-9 | 10-24 | 25-99 | 100-249 | 250-499 |
|---|-------------|---------------------|----------|---------|---------|---------|
| RG188A/U | | | | | | |
| | | | | | | |
| 50 Ohm Impedance | | | | | | |
| RG188A/U | | | | | | |
| <ul style="list-style-type: none"> Center Conductor: 26 (7x34) AWG silver coated copper covered steel Shielding: Silver coated copper braid (96% coverage) Insulation: TFE Teflon Jacket: White TFE taped Operating Temperature: -70°C - +200°C VW-1 vertical flame test compliant | | | | | | |
| | | NOMINAL ATTENUATION | | | | |
| | | MHz | db/100ft | db/100m | | |
| | | 50 | 5.6 | 18.4 | | |
| | | 100 | 8.3 | 27.2 | | |
| | | 200 | 12.0 | 39.4 | | |
| | | 400 | 17.5 | 57.4 | | |
| | | 1000 | 29.0 | 95.1 | | |

✓RoHS RG188A/U - 50 Ohm Hi-Temperature Coaxial Cables with Two Inline SMB Plugs

| | | | | | | |
|--------------|---|-------|-------|-------|-------|-------|
| CCSB188A-1 | RG188 Cable, SMB Plug / Plug, 1.0ft (0.3m) | 26.50 | 25.44 | 24.38 | 23.32 | 22.26 |
| CCSB188A-1.5 | RG188 Cable, SMB Plug / Plug, 1.5ft (0.45m) | 27.00 | 25.92 | 24.84 | 23.76 | 22.68 |
| CCSB188A-2 | RG188 Cable, SMB Plug / Plug, 2.0ft (0.6m) | 27.50 | 26.40 | 25.30 | 24.20 | 23.10 |
| CCSB188A-2.5 | RG188 Cable, SMB Plug / Plug, 2.5ft (0.75m) | 28.00 | 26.88 | 25.76 | 24.64 | 23.52 |
| CCSB188A-3 | RG188 Cable, SMB Plug / Plug, 3.0ft (0.9m) | 28.50 | 27.36 | 26.22 | 25.08 | 23.94 |
| CCSB188A-4 | RG188 Cable, SMB Plug / Plug, 4.0ft (1.2m) | 29.50 | 28.32 | 27.14 | 25.96 | 24.78 |
| CCSB188A-5 | RG188 Cable, SMB Plug / Plug, 5.0ft (1.5m) | 30.50 | 29.28 | 28.06 | 26.84 | 25.62 |
| CCSB188A-7.5 | RG188 Cable, SMB Plug / Plug, 7.5ft (2.3m) | 33.00 | 31.68 | 30.36 | 29.04 | 27.72 |
| CCSB188A-10 | RG188 Cable, SMB Plug / Plug, 10.0ft (3.0m) | 35.50 | 34.08 | 32.66 | 31.24 | 29.82 |

RG188A/U - 50 Ohm Hi-Temperature Coaxial Cables with Two Inline SMC Plugs

| | | | | | | |
|--------------|---|-------|-------|-------|-------|-------|
| CCSC188A-1 | RG188 Cable, SMC Plug / Plug, 1.0ft (0.3m) | 26.50 | 25.44 | 24.38 | 23.32 | 22.26 |
| CCSC188A-1.5 | RG188 Cable, SMC Plug / Plug, 1.5ft (0.45m) | 27.00 | 25.92 | 24.84 | 23.76 | 22.68 |
| CCSC188A-2 | RG188 Cable, SMC Plug / Plug, 2.0ft (0.6m) | 27.50 | 26.40 | 25.30 | 24.20 | 23.10 |
| CCSC188A-2.5 | RG188 Cable, SMC Plug / Plug, 2.5ft (0.75m) | 28.00 | 26.88 | 25.76 | 24.64 | 23.52 |
| CCSC188A-3 | RG188 Cable, SMC Plug / Plug, 3.0ft (0.9m) | 28.50 | 27.36 | 26.22 | 25.08 | 23.94 |
| CCSC188A-4 | RG188 Cable, SMC Plug / Plug, 4.0ft (1.2m) | 29.50 | 28.32 | 27.14 | 25.96 | 24.78 |
| CCSC188A-5 | RG188 Cable, SMC Plug / Plug, 5.0ft (1.5m) | 30.50 | 29.28 | 28.06 | 26.84 | 25.62 |
| CCSC188A-7.5 | RG188 Cable, SMC Plug / Plug, 7.5ft (2.3m) | 33.00 | 31.68 | 30.36 | 29.04 | 27.72 |
| CCSC188A-10 | RG188 Cable, SMC Plug / Plug, 10.0ft (3.0m) | 35.50 | 34.08 | 32.66 | 31.24 | 29.82 |

RG188A/U - 50 Ohm Hi-Temperature Coaxial Cables with Two Right Angle MCX Plugs

| | | | | | | |
|--------------|---|-------|-------|-------|-------|-------|
| CCSM188A-1 | RG188 Cable, MCX 90° Plug / 90° Plug, 1.0ft (0.3m) | 26.50 | 25.44 | 24.38 | 23.32 | 22.26 |
| CCSM188A-1.5 | RG188 Cable, MCX 90° Plug / 90° Plug, 1.5ft (0.45m) | 27.00 | 25.92 | 24.84 | 23.76 | 22.68 |
| CCSM188A-2 | RG188 Cable, MCX 90° Plug / 90° Plug, 2.0ft (0.6m) | 27.50 | 26.40 | 25.30 | 24.20 | 23.10 |
| CCSM188A-2.5 | RG188 Cable, MCX 90° Plug / 90° Plug, 2.5ft (0.75m) | 28.00 | 26.88 | 25.76 | 24.64 | 23.52 |
| CCSM188A-3 | RG188 Cable, MCX 90° Plug / 90° Plug, 3.0ft (0.9m) | 28.50 | 27.36 | 26.22 | 25.08 | 23.94 |
| CCSM188A-4 | RG188 Cable, MCX 90° Plug / 90° Plug, 4.0ft (1.2m) | 29.50 | 28.32 | 27.14 | 25.96 | 24.78 |
| CCSM188A-5 | RG188 Cable, MCX 90° Plug / 90° Plug, 5.0ft (1.5m) | 30.50 | 29.28 | 28.06 | 26.84 | 25.62 |
| CCSM188A-7.5 | RG188 Cable, MCX 90° Plug / 90° Plug, 7.5ft (2.3m) | 33.00 | 31.68 | 30.36 | 29.04 | 27.72 |
| CCSM188A-10 | RG188 Cable, MCX 90° Plug / 90° Plug, 10.0ft (3.0m) | 35.50 | 34.08 | 32.66 | 31.24 | 29.82 |

RG316/U - 50 Ohm Coaxial Cables Hi-Temperature (200°C) with SMA, SMB, SMC and MCX Plugs

L-com carries a full line of RG316/U cable assemblies with SMA, SMB, SMC and MCX connectors. RG316/U is similar in size to RG174/U but utilizes a TFE insulation and FEP outer jacket to achieve a high operating temperature. Right angle configurations are offered on the SMA and MCX connectors.

| | | | | | | |
|---|--|---------------------|----------|---------|--|--|
| RG316/U | | | | | | |
| | | | | | | |
| 50 Ohm Impedance | | | | | | |
| RG316/U | | | | | | |
| <ul style="list-style-type: none"> Center Conductor: 26 (7x34) AWG silver coated copper covered steel Shielding: Silver coated copper braid (95% coverage) Insulation: TFE Teflon Jacket: Brown FEP Operating Temperature: -70°C - +200°C VW-1 vertical flame test compliant | | | | | | |
| | | NOMINAL ATTENUATION | | | | |
| | | MHz | db/100ft | db/100m | | |
| | | 50 | 5.6 | 18.4 | | |
| | | 100 | 8.3 | 27.2 | | |
| | | 200 | 12.0 | 39.4 | | |
| | | 400 | 17.5 | 57.4 | | |
| | | 1000 | 29.0 | 95.1 | | |

✓RoHS RG316/U - 50 Ohm Hi-Temperature Coaxial Cables with Two Inline SMA Plugs

| | | | | | | |
|------------|---|-------|-------|-------|-------|-------|
| CCS316-08 | RG316 Cable, SMA Male / Male, 0.67ft (0.2m) | 14.65 | 14.06 | 13.48 | 12.89 | 12.31 |
| CCS316-1 | RG316 Cable, SMA Male / Male, 1.0ft (0.3m) | 15.00 | 14.40 | 13.80 | 13.20 | 12.60 |
| CCS316-1.5 | RG316 Cable, SMA Male / Male, 1.5ft (0.45m) | 15.50 | 14.88 | 14.26 | 13.64 | 13.02 |
| CCS316-2 | RG316 Cable, SMA Male / Male, 2.0ft (0.6m) | 16.00 | 15.36 | 14.72 | 14.08 | 13.44 |
| CCS316-2.5 | RG316 Cable, SMA Male / Male, 2.5ft (0.75m) | 16.50 | 15.84 | 15.18 | 14.52 | 13.86 |
| CCS316-3 | RG316 Cable, SMA Male / Male, 3.0ft (0.9m) | 17.00 | 16.32 | 15.64 | 14.96 | 14.28 |
| CCS316-4 | RG316 Cable, SMA Male / Male, 4.0ft (1.2m) | 18.00 | 17.28 | 16.56 | 15.84 | 15.12 |
| CCS316-5 | RG316 Cable, SMA Male / Male, 5.0ft (1.5m) | 19.00 | 18.24 | 17.48 | 16.72 | 15.96 |
| CCS316-7.5 | RG316 Cable, SMA Male / Male, 7.5ft (2.3m) | 21.50 | 20.64 | 19.78 | 18.92 | 18.06 |
| CCS316-10 | RG316 Cable, SMA Male / Male, 10.0ft (3.0m) | 24.00 | 23.04 | 22.08 | 21.12 | 20.16 |

✓RoHS RG316/U - 50 Ohm Hi-Temperature Coaxial Cables with Inline SMA to Right Angle SMA Plug

| | | | | | | |
|--------------|---|-------|-------|-------|-------|-------|
| CCSHR316-1 | RG316 Cable, SMA Male / 90° Male, 1.0ft (0.3m) | 17.00 | 16.32 | 15.64 | 14.96 | 14.28 |
| CCSHR316-1.5 | RG316 Cable, SMA Male / 90° Male, 1.5ft (0.45m) | 17.50 | 16.80 | 16.10 | 15.40 | 14.70 |
| CCSHR316-2 | RG316 Cable, SMA Male / 90° Male, 2.0ft (0.6m) | 18.00 | 17.28 | 16.56 | 15.84 | 15.12 |
| CCSHR316-2.5 | RG316 Cable, SMA Male / 90° Male, 2.5ft (0.75m) | 18.50 | 17.76 | 17.02 | 16.28 | 15.54 |
| CCSHR316-3 | RG316 Cable, SMA Male / 90° Male, 3.0ft (0.9m) | 19.00 | 18.24 | 17.48 | 16.72 | 15.96 |
| CCSHR316-4 | RG316 Cable, SMA Male / 90° Male, 4.0ft (1.2m) | 20.00 | 19.20 | 18.40 | 17.60 | 16.80 |
| CCSHR316-5 | RG316 Cable, SMA Male / 90° Male, 5.0ft (1.5m) | 21.00 | 20.16 | 19.32 | 18.48 | 17.64 |
| CCSHR316-7.5 | RG316 Cable, SMA Male / 90° Male, 7.5ft (2.3m) | 23.50 | 22.56 | 21.62 | 20.68 | 19.74 |
| CCSHR316-10 | RG316 Cable, SMA Male / 90° Male, 10.0ft (3.0m) | 26.00 | 24.96 | 23.92 | 22.88 | 21.84 |

✓RoHS RG316/U - 50 Ohm Hi-Temperature Coaxial Cables with Two Right Angle SMA Plugs

| | | | | | | |
|-------------|---|-------|-------|-------|-------|-------|
| CCSR316-1 | RG316 Cable, SMA 90° Male / 90° Male, 1.0ft (0.3m) | 20.00 | 19.20 | 18.40 | 17.60 | 16.80 |
| CCSR316-1.5 | RG316 Cable, SMA 90° Male / 90° Male, 1.5ft (0.45m) | 20.50 | 19.68 | 18.86 | 18.04 | 17.22 |
| CCSR316-2 | RG316 Cable, SMA 90° Male / 90° Male, 2.0ft (0.6m) | 21.00 | 20.16 | 19.32 | 18.48 | 17.64 |
| CCSR316-2.5 | RG316 Cable, SMA 90° Male / 90° Male, 2.5ft (0.75m) | 21.50 | 20.64 | 19.78 | 18.92 | 18.06 |
| CCSR316-3 | RG316 Cable, SMA 90° Male / 90° Male, 3.0ft (0.9m) | 22.00 | 21.12 | 20.24 | 19.36 | 18.48 |
| CCSR316-4 | RG316 Cable, SMA 90° Male / 90° Male, 4.0ft (1.2m) | 23.00 | 22.08 | 21.16 | 20.24 | 19.32 |
| CCSR316-5 | RG316 Cable, SMA 90° Male / 90° Male, 5.0ft (1.5m) | 24.00 | 23.04 | 22.08 | 21.12 | 20.16 |
| CCSR316-7.5 | RG316 Cable, SMA 90° Male / 90° Male, 7.5ft (2.3m) | 26.50 | 25.44 | 24.38 | 23.32 | 22.26 |
| CCSR316-10 | RG316 Cable, SMA 90° Male / 90° Male, 10.0ft (3.0m) | 29.00 | 27.84 | 26.68 | 25.52 | 24.36 |



| Item # | Description | 1-9 | 10-24 | 25-99 | 100-249 | 250-499 |
|--|--|----------------------------|-------|-----------------|----------------|---------|
| RG316/U  50 Ohm Impedance | RG316/U <ul style="list-style-type: none">• Center Conductor: 26 (7x34) AWG silver coated copper covered steel• Shielding: Silver coated copper braid (95% coverage)• Insulation: TFE Teflon• Jacket: Brown FEP• Operating Temperature: -70°C - +200°C VW-1 vertical flame test compliant | NOMINAL ATTENUATION | | | | |
| | | MHz | | db/100ft | db/100m | |
| | | 50 | | 5.6 | 18.4 | |
| | | 100 | | 8.3 | 27.2 | |
| | | 200 | | 12.0 | 39.4 | |
| | | 400 | | 17.5 | 57.4 | |
| | | 1000 | | 29.0 | 95.1 | |
| | | | | | | |

RoHS RG316/U - 50 Ohm Hi-Temperature Coaxial Cables with Two Inline SMB Plugs

| | | | | | | |
|-------------|---|-------|-------|-------|-------|-------|
| CCSB316-1 | RG316 Cable, SMB Plug / Plug, 1.0ft (0.3m) | 26.50 | 25.44 | 24.38 | 23.32 | 22.26 |
| CCSB316-1.5 | RG316 Cable, SMB Plug / Plug, 1.5ft (0.45m) | 27.00 | 25.92 | 24.84 | 23.76 | 22.68 |
| CCSB316-2 | RG316 Cable, SMB Plug / Plug, 2.0ft (0.6m) | 27.50 | 26.40 | 25.30 | 24.20 | 23.10 |
| CCSB316-2.5 | RG316 Cable, SMB Plug / Plug, 2.5ft (0.75m) | 28.00 | 26.88 | 25.76 | 24.64 | 23.52 |
| CCSB316-3 | RG316 Cable, SMB Plug / Plug, 3.0ft (0.9m) | 28.50 | 27.36 | 26.22 | 25.08 | 23.94 |
| CCSB316-4 | RG316 Cable, SMB Plug / Plug, 4.0ft (1.2m) | 29.50 | 28.32 | 27.14 | 25.96 | 24.78 |
| CCSB316-5 | RG316 Cable, SMB Plug / Plug, 5.0ft (1.5m) | 30.50 | 29.28 | 28.06 | 26.84 | 25.62 |
| CCSB316-7.5 | RG316 Cable, SMB Plug / Plug, 7.5ft (2.3m) | 33.00 | 31.68 | 30.36 | 29.04 | 27.72 |
| CCSB316-10 | RG316 Cable, SMB Plug / Plug, 10.0ft (3.0m) | 35.50 | 34.08 | 32.66 | 31.24 | 29.82 |

RG316/U - 50 Ohm Hi-Temperature Coaxial Cables with Two Inline SMC Plugs

| | | | | | | |
|-------------|---|-------|-------|-------|-------|-------|
| CCSC316-1 | RG316 Cable, SMC Plug / Plug, 1.0ft (0.3m) | 26.50 | 25.44 | 24.38 | 23.32 | 22.26 |
| CCSC316-1.5 | RG316 Cable, SMC Plug / Plug, 1.5ft (0.45m) | 27.00 | 25.92 | 24.84 | 23.76 | 22.68 |
| CCSC316-2 | RG316 Cable, SMC Plug / Plug, 2.0ft (0.6m) | 27.50 | 26.40 | 25.30 | 24.20 | 23.10 |
| CCSC316-2.5 | RG316 Cable, SMC Plug / Plug, 2.5ft (0.75m) | 28.00 | 26.88 | 25.76 | 24.64 | 23.52 |
| CCSC316-3 | RG316 Cable, SMC Plug / Plug, 3.0ft (0.9m) | 28.50 | 27.36 | 26.22 | 25.08 | 23.94 |
| CCSC316-4 | RG316 Cable, SMC Plug / Plug, 4.0ft (1.2m) | 29.50 | 28.32 | 27.14 | 25.96 | 24.78 |
| CCSC316-5 | RG316 Cable, SMC Plug / Plug, 5.0ft (1.5m) | 30.50 | 29.28 | 28.06 | 26.84 | 25.62 |
| CCSC316-7.5 | RG316 Cable, SMC Plug / Plug, 7.5ft (2.3m) | 33.00 | 31.68 | 30.36 | 29.04 | 27.72 |
| CCSC316-10 | RG316 Cable, SMC Plug / Plug, 10.0ft (3.0m) | 35.50 | 34.08 | 32.66 | 31.24 | 29.82 |

RG316/U - 50 Ohm Hi-Temperature Coaxial Cables with Two Right Angle MCX Plugs

| | | | | | | |
|-------------|---|-------|-------|-------|-------|-------|
| CCSM316-1 | RG316 Cable, MCX 90° Plug / 90° Plug, 1.0ft (0.3m) | 26.50 | 25.44 | 24.38 | 23.32 | 22.26 |
| CCSM316-1.5 | RG316 Cable, MCX 90° Plug / 90° Plug, 1.5ft (0.45m) | 27.00 | 25.92 | 24.84 | 23.76 | 22.68 |
| CCSM316-2 | RG316 Cable, MCX 90° Plug / 90° Plug, 2.0ft (0.6m) | 27.50 | 26.40 | 25.30 | 24.20 | 23.10 |
| CCSM316-2.5 | RG316 Cable, MCX 90° Plug / 90° Plug, 2.5ft (0.75m) | 28.00 | 26.88 | 25.76 | 24.64 | 23.52 |
| CCSM316-3 | RG316 Cable, MCX 90° Plug / 90° Plug, 3.0ft (0.9m) | 28.50 | 27.36 | 26.22 | 25.08 | 23.94 |
| CCSM316-4 | RG316 Cable, MCX 90° Plug / 90° Plug, 4.0ft (1.2m) | 29.50 | 28.32 | 27.14 | 25.96 | 24.78 |
| CCSM316-5 | RG316 Cable, MCX 90° Plug / 90° Plug, 5.0ft (1.5m) | 30.50 | 29.28 | 28.06 | 26.84 | 25.62 |
| CCSM316-7.5 | RG316 Cable, MCX 90° Plug / 90° Plug, 7.5ft (2.3m) | 33.00 | 31.68 | 30.36 | 29.04 | 27.72 |
| CCSM316-10 | RG316 Cable, MCX 90° Plug / 90° Plug, 10.0ft (3.0m) | 35.50 | 34.08 | 32.66 | 31.24 | 29.82 |

RG58C/U - 50 Ohm Coaxial Cables with BNC, SMA and TNC Connectors

L-com offers a wide variety of RG58C/U cable assemblies utilizing BNC, SMA and TNC connectors as shown here and on the [next page](#). RG58C/U cable is one of the most commonly used 50 Ohm cables. In addition to inline configurations L-com offers right angle and female bulkheads. All BNC connectors feature a molded strain relief while the SMA connectors utilize shrink tubing for strain relief.

| | | | | |
|--|--|---------------------|----------|---------|
| <div>RG58C/U</div> <div></div> <div>50 Ohm Impedance</div> | <div>RG58C/U</div> <div><ul style="list-style-type: none">• Center Conductor: 20 (19 x 33) AWG tinned copper• Shielding: Tinned copper braid (95% coverage)• Insulation: Polyethylene• Jacket: Black PVC• Operating Temperature: -40°C - +85°C</div> | NOMINAL ATTENUATION | | |
| | | MHz | db/100ft | db/100m |
| | | 50 | 3.3 | 10.8 |
| | | 100 | 4.9 | 16.1 |
| | | 200 | 7.3 | 23.9 |
| | | 400 | 11.0 | 36.1 |
| | | 1000 | 20.0 | 65.6 |

RoHS RG58C/U - 50 Ohm Coaxial Cables with Two Inline BNC Plugs

| | | | | | | |
|-----------|---|-------|-------|-------|-------|-------|
| CC58C-05 | RG58C Cable, BNC Male / Male, 0.5ft (0.15m) | 7.15 | 6.72 | 6.29 | 5.86 | 5.43 |
| CC58C-1 | RG58C Cable, BNC Male / Male, 1.0ft (0.3m) | 7.30 | 6.86 | 6.42 | 5.99 | 5.55 |
| CC58C-1.5 | RG58C Cable, BNC Male / Male, 1.5ft (0.45m) | 7.45 | 7.00 | 6.56 | 6.11 | 5.66 |
| CC58C-2 | RG58C Cable, BNC Male / Male, 2.0ft (0.6m) | 7.60 | 7.14 | 6.69 | 6.23 | 5.78 |
| CC58C-2.5 | RG58C Cable, BNC Male / Male, 2.5ft (0.75m) | 7.75 | 7.28 | 6.82 | 6.36 | 5.89 |
| CC58C-3 | RG58C Cable, BNC Male / Male, 3.0ft (0.9m) | 7.90 | 7.43 | 6.95 | 6.48 | 6.00 |
| CC58C-4 | RG58C Cable, BNC Male / Male, 4.0ft (1.2m) | 8.20 | 7.71 | 7.22 | 6.72 | 6.23 |
| CC58C-5 | RG58C Cable, BNC Male / Male, 5.0ft (1.5m) | 8.50 | 7.99 | 7.48 | 6.97 | 6.46 |
| CC58C-6 | RG58C Cable, BNC Male / Male, 6.0ft (1.8m) | 8.80 | 8.27 | 7.74 | 7.22 | 6.69 |
| CC58C-7.5 | RG58C Cable, BNC Male / Male, 7.5ft (2.3m) | 9.25 | 8.70 | 8.14 | 7.59 | 7.03 |
| CC58C-10 | RG58C Cable, BNC Male / Male, 10.0ft (3.0m) | 10.00 | 9.40 | 8.80 | 8.20 | 7.60 |
| CC58C-12 | RG58C Cable, BNC Male / Male, 12.0ft (3.7m) | 10.60 | 9.96 | 9.33 | 8.69 | 8.06 |
| CC58C-15 | RG58C Cable, BNC Male / Male, 15.0ft (4.6m) | 11.50 | 10.81 | 10.12 | 9.43 | 8.74 |
| CC58C-25 | RG58C Cable, BNC Male / Male, 25.0ft (7.6m) | 14.50 | 13.63 | 12.76 | 11.89 | 11.02 |
| CC58C-50 | RG58C Cable, BNC Male / Male, 50.0ft (15.2m) | 22.00 | 20.68 | 19.36 | 18.04 | 16.72 |
| CC58C-75 | RG58C Cable, BNC Male / Male, 75.0ft (22.9m) | 29.50 | 27.73 | 25.96 | 24.19 | 22.42 |
| CC58C-100 | RG58C Cable, BNC Male / Male, 100.0ft (30.5m) | 37.00 | 34.78 | 32.56 | 30.34 | 28.12 |
| CC58C-150 | RG58C Cable, BNC Male / Male, 150.0ft (45.7m) | 52.00 | 48.88 | 45.76 | 42.64 | 39.52 |
| CC58C-200 | RG58C Cable, BNC Male / Male, 200.0ft (60.1m) | 67.00 | 62.98 | 58.96 | 54.94 | 50.92 |

RoHS RG58C/U - 50 Ohm Coaxial Cables with Inline BNC Plug to BNC Jack

| | | | | | | |
|-------------|---|-------|-------|-------|-------|-------|
| CC58C-MF-1 | RG58C Cable, BNC Male / Female Bulkhead, 1.0ft (0.3m) | 13.90 | 13.07 | 12.23 | 11.40 | 10.56 |
| CC58C-MF-3 | RG58C Cable, BNC Male / Female Bulkhead, 3.0ft (0.9m) | 14.50 | 13.63 | 12.76 | 11.89 | 11.02 |
| CC58C-MF-6 | RG58C Cable, BNC Male / Female Bulkhead, 6.0ft (1.8m) | 15.40 | 14.48 | 13.55 | 12.63 | 11.70 |
| CC58C-MF-10 | RG58C Cable, BNC Male / Female Bulkhead, 10.0ft (3.0m) | 16.60 | 15.60 | 14.61 | 13.61 | 12.62 |
| CC58C-MF-15 | RG58C Cable, BNC Male / Female Bulkhead, 15.0ft (4.6m) | 18.10 | 17.01 | 15.93 | 14.84 | 13.76 |
| CC58C-MF-25 | RG58C Cable, BNC Male / Female Bulkhead, 25.0ft (7.6m) | 21.10 | 19.83 | 18.57 | 17.30 | 16.04 |
| CC58C-MF-50 | RG58C Cable, BNC Male / Female Bulkhead, 50.0ft (15.2m) | 28.60 | 26.88 | 25.17 | 23.45 | 21.74 |



CCSB316



CCSC316



CCSM316

Did you know...

The difference between 50 and 75 Ohm BNC connectors is the absence of dielectric material at the interface of the 75 Ohm version?



CC58C



CC58C-MF



Informative e-mail newsletters

Our newsletters are packed with tips, tutorials, product info and downloads! L-com.com/Newsletter



| Item # | Description | 1-9 | 10-24 | 25-99 | 100-249 | 250-499 |
|--|-------------|----------------------------|----------|---------|---------|---------|
| RG58C/U | | | | | | |
| | | | | | | |
| 50 Ohm Impedance | | | | | | |
| RG58C/U | | | | | | |
| <ul style="list-style-type: none"> Center Conductor: 20 (19 x 33) AWG tinned copper Shielding: Tinned copper braid (95% coverage) Insulation: Polyethylene Jacket: Black PVC Operating Temperature: -40°C - +85°C | | | | | | |
| | | NOMINAL ATTENUATION | | | | |
| | | MHz | db/100ft | db/100m | | |
| | | 50 | 3.3 | 10.8 | | |
| | | 100 | 4.9 | 16.1 | | |
| | | 200 | 7.3 | 23.9 | | |
| | | 400 | 11.0 | 36.1 | | |
| | | 1000 | 20.0 | 65.6 | | |

✓RoHS RG58C/U - 50 Ohm Coaxial Cables with Inline BNC to Right Angle BNC Plugs

| | | | | | | |
|-------------|---|-------|-------|-------|-------|------|
| CC58C-1HR | RG58C Cable, BNC Male / 90° Male, 1.0ft (0.3m) | 10.45 | 9.82 | 9.20 | 8.57 | 7.94 |
| CC58C-1.5HR | RG58C Cable, BNC Male / 90° Male, 1.5ft (0.45m) | 10.60 | 9.96 | 9.33 | 8.69 | 8.06 |
| CC58C-2HR | RG58C Cable, BNC Male / 90° Male, 2.0ft (0.6m) | 10.75 | 10.10 | 9.46 | 8.82 | 8.17 |
| CC58C-2.5HR | RG58C Cable, BNC Male / 90° Male, 2.5ft (0.75m) | 10.90 | 10.25 | 9.59 | 8.94 | 8.28 |
| CC58C-3HR | RG58C Cable, BNC Male / 90° Male, 3.0ft (0.9m) | 11.05 | 10.39 | 9.72 | 9.06 | 8.40 |
| CC58C-4HR | RG58C Cable, BNC Male / 90° Male, 4.0ft (1.2m) | 11.35 | 10.67 | 9.99 | 9.31 | 8.63 |
| CC58C-5HR | RG58C Cable, BNC Male / 90° Male, 5.0ft (1.5m) | 11.65 | 10.95 | 10.25 | 9.55 | 8.85 |
| CC58C-7.5HR | RG58C Cable, BNC Male / 90° Male, 7.5ft (2.3m) | 12.40 | 11.66 | 10.91 | 10.17 | 9.42 |
| CC58C-10HR | RG58C Cable, BNC Male / 90° Male, 10.0ft (3.0m) | 13.15 | 12.36 | 11.57 | 10.78 | 9.99 |

✓RoHS RG58C/U - 50 Ohm Coaxial Cables with Two Right Angle BNC Plugs

| | | | | | | |
|--------------|---|-------|-------|-------|-------|-------|
| CC58C-1HR2 | RG58C Cable, BNC 90° Male / 90° Male, 1.0ft (0.3m) | 12.50 | 11.75 | 11.00 | 10.25 | 9.50 |
| CC58C-1.5HR2 | RG58C Cable, BNC 90° Male / 90° Male, 1.5ft (0.45m) | 12.65 | 11.89 | 11.13 | 10.37 | 9.61 |
| CC58C-2HR2 | RG58C Cable, BNC 90° Male / 90° Male, 2.0ft (0.6m) | 12.80 | 12.03 | 11.26 | 10.50 | 9.73 |
| CC58C-2.5HR2 | RG58C Cable, BNC 90° Male / 90° Male, 2.5ft (0.75m) | 12.95 | 12.17 | 11.40 | 10.62 | 9.84 |
| CC58C-3HR2 | RG58C Cable, BNC 90° Male / 90° Male, 3.0ft (0.9m) | 13.10 | 12.31 | 11.53 | 10.74 | 9.96 |
| CC58C-4HR2 | RG58C Cable, BNC 90° Male / 90° Male, 4.0ft (1.2m) | 13.40 | 12.60 | 11.79 | 10.99 | 10.18 |
| CC58C-5HR2 | RG58C Cable, BNC 90° Male / 90° Male, 5.0ft (1.5m) | 13.70 | 12.88 | 12.06 | 11.23 | 10.41 |
| CC58C-7.5HR2 | RG58C Cable, BNC 90° Male / 90° Male, 7.5ft (2.3m) | 14.45 | 13.58 | 12.72 | 11.85 | 10.98 |
| CC58C-10HR2 | RG58C Cable, BNC 90° Male / 90° Male, 10.0ft (3.0m) | 15.20 | 14.29 | 13.38 | 12.46 | 11.55 |
| CC58C-15HR2 | RG58C Cable, BNC 90° Male / 90° Male, 15.0ft (4.6m) | 16.70 | 15.70 | 14.70 | 13.69 | 12.69 |
| CC58C-20HR2 | RG58C Cable, BNC 90° Male / 90° Male, 20.0ft (6.1m) | 18.20 | 17.11 | 16.02 | 14.92 | 13.83 |

✓RoHS RG58C/U - 50 Ohm Coaxial Cables with Two Inline SMA Plugs

| | | | | | | |
|------------|---|-------|-------|-------|-------|-------|
| CCS58A-05 | RG58C Cable, SMA Male / Male, 0.5ft (0.15m) | 14.55 | 13.68 | 12.80 | 11.93 | 11.06 |
| CCS58A-1 | RG58C Cable, SMA Male / Male, 1.0ft (0.3m) | 14.70 | 13.82 | 12.94 | 12.05 | 11.17 |
| CCS58A-1.5 | RG58C Cable, SMA Male / Male, 1.5ft (0.45m) | 14.85 | 13.96 | 13.07 | 12.18 | 11.29 |
| CCS58A-2 | RG58C Cable, SMA Male / Male, 2.0ft (0.6m) | 15.00 | 14.10 | 13.20 | 12.30 | 11.40 |
| CCS58A-2.5 | RG58C Cable, SMA Male / Male, 2.5ft (0.75m) | 15.15 | 14.24 | 13.33 | 12.42 | 11.51 |
| CCS58A-3 | RG58C Cable, SMA Male / Male, 3.0ft (0.9m) | 15.30 | 14.38 | 13.46 | 12.55 | 11.63 |
| CCS58A-4 | RG58C Cable, SMA Male / Male, 4.0ft (1.2m) | 16.00 | 15.04 | 14.08 | 13.12 | 12.16 |
| CCS58A-5 | RG58C Cable, SMA Male / Male, 5.0ft (1.5m) | 16.30 | 15.32 | 14.34 | 13.37 | 12.39 |
| CCS58A-7.5 | RG58C Cable, SMA Male / Male, 7.5ft (2.3m) | 16.67 | 15.67 | 14.67 | 13.67 | 12.67 |
| CCS58A-10 | RG58C Cable, SMA Male / Male, 10.0ft (3.0m) | 17.80 | 16.73 | 15.66 | 14.60 | 13.53 |

✓RoHS RG58C/U - 50 Ohm Coaxial Cables with Inline SMA to Inline BNC Plugs

| | | | | | | |
|-------------|---|-------|-------|-------|-------|-------|
| CCS58AB-05 | RG58C Cable, SMA Male / BNC Male, 0.5ft (0.15m) | 12.25 | 11.51 | 10.78 | 10.04 | 9.31 |
| CCS58AB-1 | RG58C Cable, SMA Male / BNC Male, 1.0ft (0.3m) | 12.40 | 11.66 | 10.91 | 10.17 | 9.42 |
| CCS58AB-1.5 | RG58C Cable, SMA Male / BNC Male, 1.5ft (0.45m) | 12.55 | 11.80 | 11.04 | 10.29 | 9.54 |
| CCS58AB-2.5 | RG58C Cable, SMA Male / BNC Male, 2.5ft (0.75m) | 12.85 | 12.08 | 11.31 | 10.54 | 9.77 |
| CCS58AB-5 | RG58C Cable, SMA Male / BNC Male, 5.0ft (1.5m) | 13.60 | 12.78 | 11.97 | 11.15 | 10.34 |
| CCS58AB-7.5 | RG58C Cable, SMA Male / BNC Male, 7.5ft (2.3m) | 14.35 | 13.49 | 12.63 | 11.77 | 10.91 |
| CCS58AB-10 | RG58C Cable, SMA Male / BNC Male, 10.0ft (3.0m) | 15.10 | 14.19 | 13.29 | 12.38 | 11.48 |

✓RoHS RG58C/U - 50 Ohm Coaxial Cables with Inline SMA to Right Angle SMA Plugs

| | | | | | | |
|--------------|---|-------|-------|-------|-------|-------|
| CCS58A-05HR | RG58C Cable, SMA Male / 90° Male, 0.5ft (0.15m) | 14.60 | 13.72 | 12.85 | 11.97 | 11.10 |
| CCS58A-1HR | RG58C Cable, SMA Male / 90° Male, 1.0ft (0.3m) | 14.75 | 13.86 | 12.98 | 12.10 | 11.21 |
| CCS58A-1.5HR | RG58C Cable, SMA Male / 90° Male, 1.5ft (0.45m) | 14.90 | 14.01 | 13.11 | 12.22 | 11.32 |
| CCS58A-2HR | RG58C Cable, SMA Male / 90° Male, 2.0ft (0.6m) | 15.05 | 14.15 | 13.24 | 12.34 | 11.44 |
| CCS58A-2.5HR | RG58C Cable, SMA Male / 90° Male, 2.5ft (0.75m) | 15.20 | 14.29 | 13.38 | 12.46 | 11.55 |
| CCS58A-3HR | RG58C Cable, SMA Male / 90° Male, 3.0ft (0.9m) | 15.35 | 14.43 | 13.51 | 12.59 | 11.67 |
| CCS58A-4HR | RG58C Cable, SMA Male / 90° Male, 4.0ft (1.2m) | 15.65 | 14.71 | 13.77 | 12.83 | 11.89 |
| CCS58A-5HR | RG58C Cable, SMA Male / 90° Male, 5.0ft (1.5m) | 15.95 | 14.99 | 14.04 | 13.08 | 12.12 |
| CCS58A-7.5HR | RG58C Cable, SMA Male / 90° Male, 7.5ft (2.3m) | 16.70 | 15.70 | 14.70 | 13.69 | 12.69 |
| CCS58A-10HR | RG58C Cable, SMA Male / 90° Male, 10.0ft (3.0m) | 17.45 | 16.40 | 15.36 | 14.31 | 13.26 |

✓RoHS RG58C/U - 50 Ohm Coaxial Cables with Two Right Angle SMA Plugs

| | | | | | | |
|---------------|---|-------|-------|-------|-------|-------|
| CCS58A-05HR2 | RG58C Cable, SMA 90° Male / 90° Male, 0.5ft (0.15m) | 17.70 | 16.64 | 15.58 | 14.51 | 13.45 |
| CCS58A-1HR2 | RG58C Cable, SMA 90° Male / 90° Male, 1.0ft (0.3m) | 17.85 | 16.78 | 15.71 | 14.64 | 13.57 |
| CCS58A-1.5HR2 | RG58C Cable, SMA 90° Male / 90° Male, 1.5ft (0.45m) | 18.00 | 16.92 | 15.84 | 14.76 | 13.68 |
| CCS58A-2.5HR2 | RG58C Cable, SMA 90° Male / 90° Male, 2.5ft (0.75m) | 18.15 | 17.06 | 15.97 | 14.88 | 13.79 |
| CCS58A-5HR2 | RG58C Cable, SMA 90° Male / 90° Male, 5.0ft (1.5m) | 19.05 | 17.91 | 16.76 | 15.62 | 14.48 |
| CCS58A-10HR2 | RG58C Cable, SMA 90° Male / 90° Male, 10.0ft (3.0m) | 20.55 | 19.32 | 18.08 | 16.85 | 15.62 |

✓RoHS RG58C/U - 50 Ohm Extension Cables with Inline SMA Plug to SMA Jack

| | | | | | | |
|-------------|---|-------|-------|-------|-------|-------|
| CCS58AX-1 | RG58C Cable, SMA Male / Female, 1.0ft (0.3m) | 16.55 | 15.56 | 14.56 | 13.57 | 12.58 |
| CCS58AX-2.5 | RG58C Cable, SMA Male / Female, 2.5ft (0.75m) | 17.00 | 15.98 | 14.96 | 13.94 | 12.92 |
| CCS58AX-5 | RG58C Cable, SMA Male / Female, 5.0ft (1.5m) | 17.75 | 16.68 | 15.62 | 14.56 | 13.49 |

✓RoHS RG58C/U - 50 Ohm Coaxial Cables with Two Inline TNC Plugs

| | | | | | | |
|----------|--|-------|-------|-------|-------|-------|
| CC58T-1 | RG58C Cable, TNC Male / Male, 1.0ft (0.3m) | 9.60 | 9.02 | 8.45 | 7.87 | 7.30 |
| CC58T-3 | RG58C Cable, TNC Male / Male, 3.0ft (0.9m) | 10.20 | 9.59 | 8.98 | 8.36 | 7.75 |
| CC58T-6 | RG58C Cable, TNC Male / Male, 6.0ft (1.8m) | 11.10 | 10.43 | 9.77 | 9.10 | 8.44 |
| CC58T-10 | RG58C Cable, TNC Male / Male, 10.0ft (3.0m) | 12.30 | 11.56 | 10.82 | 10.09 | 9.35 |
| CC58T-15 | RG58C Cable, TNC Male / Male, 15.0ft (4.6m) | 13.80 | 12.97 | 12.14 | 11.32 | 10.49 |
| CC58T-25 | RG58C Cable, TNC Male / Male, 25.0ft (7.6m) | 16.80 | 15.79 | 14.78 | 13.78 | 12.77 |
| CC58T-50 | RG58C Cable, TNC Male / Male, 50.0ft (15.2m) | 24.30 | 22.84 | 21.38 | 19.93 | 18.47 |

| Item # | Description | 1-9 | 10-24 | 25-99 | 100-249 | 250-499 |
|--------|-------------|-----|-------|-------|---------|---------|
|--------|-------------|-----|-------|-------|---------|---------|

RG58/U ThinNet Coaxial Cables - Fully Insulated BNC Plugs

ThinNet Coaxial, Thin Wire Ethernet, 10BASE-2 or CheaperNet are all names for the RG58 type of coaxial transmission media. The difference in performance between thick and thin Ethernet relate only to distance. So if you have 30 or fewer users on your segment and your length requirement does not exceed 185m (607ft) make ThinNet the cable of your choice. Offered with fully insulated inline and 90° BNC connectors.

| RG58/U (R9907) Thin Ethernet Type | RG58/U (R9907) | NOMINAL ATTENUATION | | |
|--|---|---------------------|----------|---------|
| | | MHz | db/100ft | db/100m |
|  | • Center Conductor: 20 (19 x 32) AWG tinned copper | 50 | 2.9 | 9.5 |
| | • Shielding: Tinned copper braid + foil (100% coverage) | 100 | 4.2 | 13.8 |
| | • Insulation: Foam polyethylene | 200 | 6.1 | 20.0 |
| | • Jacket: Beige PVC | 400 | 8.9 | 29.2 |
| | • Operating Temperature: -40°C - +75°C | 1000 | 14.8 | 48.5 |

RoHS RG58/U Thin Ethernet Coaxial Cables - Two Inline Fully Insulated BNC Plugs

| Item # | Description | 1-9 | 10-24 | 25-99 | 100-249 | 250-499 |
|-------------|--|-------|-------|-------|---------|---------|
| CCTN58-1B | RG58 ThinNet Cable, BNC Male / Male, 1.0ft (0.3m) | 8.50 | 7.82 | 7.14 | 6.46 | 5.78 |
| CCTN58-2B | RG58 ThinNet Cable, BNC Male / Male, 2.0ft (0.6m) | 9.00 | 8.28 | 7.56 | 6.84 | 6.12 |
| CCTN58-2.5B | RG58 ThinNet Cable, BNC Male / Male, 2.5ft (0.75m) | 9.25 | 8.51 | 7.77 | 7.03 | 6.29 |
| CCTN58-3B | RG58 ThinNet Cable, BNC Male / Male, 3.0ft (0.9m) | 9.50 | 8.74 | 7.98 | 7.22 | 6.46 |
| CCTN58-5B | RG58 ThinNet Cable, BNC Male / Male, 5.0ft (1.5m) | 10.50 | 9.66 | 8.82 | 7.98 | 7.14 |
| CCTN58-6B | RG58 ThinNet Cable, BNC Male / Male, 6.0ft (1.8m) | 11.00 | 10.12 | 9.24 | 8.36 | 7.48 |
| CCTN58-7.5B | RG58 ThinNet Cable, BNC Male / Male, 7.5ft (2.3m) | 11.75 | 10.81 | 9.87 | 8.93 | 7.99 |
| CCTN58-10B | RG58 ThinNet Cable, BNC Male / Male, 10.0ft (3.0m) | 13.00 | 11.96 | 10.92 | 9.88 | 8.84 |
| CCTN58-15B | RG58 ThinNet Cable, BNC Male / Male, 15.0ft (4.6m) | 15.50 | 14.26 | 13.02 | 11.78 | 10.54 |
| CCTN58-25B | RG58 ThinNet Cable, BNC Male / Male, 25.0ft (7.6m) | 18.85 | 17.34 | 15.83 | 14.33 | 12.82 |
| CCTN58-50B | RG58 ThinNet Cable, BNC Male / Male, 50.0ft (15.2m) | 31.35 | 28.84 | 26.33 | 23.83 | 21.32 |
| CCTN58-100B | RG58 ThinNet Cable, BNC Male / Male, 100.0ft (30.5m) | 56.35 | 51.84 | 47.33 | 42.83 | 38.32 |

RoHS RG58/U Thin Ethernet Coaxial Cables - One or Two Right Angle Fully Insulated BNC Plugs

| Item # | Description | 1-9 | 10-24 | 25-99 | 100-249 | 250-499 |
|---------------|--|-------|-------|-------|---------|---------|
| CCTN58-5HRB | RG58 ThinNet Cable, BNC Male / 90° Male, 5.0ft (1.5m) | 16.35 | 15.04 | 13.73 | 12.43 | 11.12 |
| CCTN58-10HRB | RG58 ThinNet Cable, BNC Male / 90° Male, 10.0ft (3.0m) | 18.85 | 17.34 | 15.83 | 14.33 | 12.82 |
| CCTN58-15HRB | RG58 ThinNet Cable, BNC Male / 90° Male, 15.0ft (4.6m) | 21.35 | 19.64 | 17.93 | 16.23 | 14.52 |
| CCTN58-25HRB | RG58 ThinNet Cable, BNC Male / 90° Male, 25.0ft (7.6m) | 26.35 | 24.24 | 22.13 | 20.03 | 17.92 |
| CCTN58-5HR2B | RG58 ThinNet Cable, BNC 90° Male / 90° Male, 5.0ft (1.5m) | 23.75 | 21.85 | 19.95 | 18.05 | 16.15 |
| CCTN58-10HR2B | RG58 ThinNet Cable, BNC 90° Male / 90° Male, 10.0ft (3.0m) | 26.25 | 24.15 | 22.05 | 19.95 | 17.85 |
| CCTN58-15HR2B | RG58 ThinNet Cable, BNC 90° Male / 90° Male, 15.0ft (4.6m) | 28.75 | 26.45 | 24.15 | 21.85 | 19.55 |
| CCTN58-25HR2B | RG58 ThinNet Cable, BNC 90° Male / 90° Male, 25.0ft (7.6m) | 33.75 | 31.05 | 28.35 | 25.65 | 22.95 |

RoHS RG58/U 50 Ohm Thin Ethernet Plenum - With Two Inline BNC Plugs

Plenum grade RG58/U is available for high temperature and other environments where PVC is not acceptable. Assemblies have FEP Teflon dielectric and flame retardant jacket. The center conductor is a 20 AWG solid conductor giving these assemblies limited flexibility. All cables terminated with Teflon grade BNC connectors.

| Item # | Description | 1-9 | 10-24 | 25-99 | 100-249 | 250-499 |
|--------------|---|--------|--------|--------|---------|---------|
| CCTN58P-1B | RG58 ThinNet Plenum Cable, BNC Male / Male, 1.0ft (0.3m) | 16.00 | 15.36 | 14.72 | 14.08 | 13.44 |
| CCTN58P-2B | RG58 ThinNet Plenum Cable, BNC Male / Male, 2.0ft (0.6m) | 17.00 | 16.32 | 15.64 | 14.96 | 14.28 |
| CCTN58P-2.5B | RG58 ThinNet Plenum Cable, BNC Male / Male, 2.5ft (0.75m) | 18.00 | 17.28 | 16.56 | 15.84 | 15.12 |
| CCTN58P-3B | RG58 ThinNet Plenum Cable, BNC Male / Male, 3.0ft (0.9m) | 19.00 | 18.24 | 17.48 | 16.72 | 15.96 |
| CCTN58P-5B | RG58 ThinNet Plenum Cable, BNC Male / Male, 5.0ft (1.5m) | 23.00 | 22.08 | 21.16 | 20.24 | 19.32 |
| CCTN58P-6B | RG58 ThinNet Plenum Cable, BNC Male / Male, 6.0ft (1.8m) | 24.00 | 23.04 | 22.08 | 21.12 | 20.16 |
| CCTN58P-7.5B | RG58 ThinNet Plenum Cable, BNC Male / Male, 7.5ft (2.3m) | 27.00 | 25.92 | 24.84 | 23.76 | 22.68 |
| CCTN58P-10B | RG58 ThinNet Plenum Cable, BNC Male / Male, 10.0ft (3.0m) | 31.00 | 29.76 | 28.52 | 27.28 | 26.04 |
| CCTN58P-15B | RG58 ThinNet Plenum Cable, BNC Male / Male, 15.0ft (4.6m) | 36.00 | 34.56 | 33.12 | 31.68 | 30.24 |
| CCTN58P-25B | RG58 ThinNet Plenum Cable, BNC Male / Male, 25.0ft (7.6m) | 46.00 | 44.16 | 42.32 | 40.48 | 38.64 |
| CCTN58P-50B | RG58 ThinNet Plenum Cable, BNC Male / Male, 50.0ft (15.2m) | 87.00 | 83.52 | 80.04 | 76.56 | 73.08 |
| CCTN58P-100B | RG58 ThinNet Plenum Cable, BNC Male / Male, 100.0ft (30.5m) | 156.00 | 149.76 | 143.52 | 137.28 | 131.04 |

RG223/U - 50 Ohm Coaxial Cable, Double Shielded with Solid Conductor and PVC Jacket

This series features popular double shielded RG223/U cable with the commonly used BNC, TNC and Type N connector interfaces. All connectors utilize shrink tubing for strain relief. Offered in 8 standard lengths, custom lengths and connector combinations also available with modest minimums.

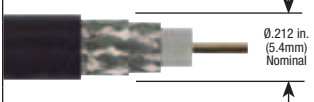
| RG223/U | RG223/U | NOMINAL ATTENUATION | | |
|--|--|---------------------|----------|---------|
| | | MHz | db/100ft | db/100m |
|  | • Center Conductor: 19 AWG solid silver coated copper | 50 | 2.8 | 9.2 |
| | • Shielding: (2) Silver coated copper braid (95% coverage) | 100 | 4.1 | 13.5 |
| | • Insulation: Polyethylene | 200 | 6.0 | 23.9 |
| | • Jacket: Black PVC | 400 | 8.8 | 28.9 |
| | • Operating Temperature: -40°C - +60°C | 1000 | 14.5 | 47.6 |

RoHS RG223/U - 50 Ohm Coaxial Cable with Two Inline BNC Plugs

| Item # | Description | 1-9 | 10-24 | 25-99 | 100-249 | 250-499 |
|------------|---|-------|-------|-------|---------|---------|
| CC223B-1 | RG223 Cable, BNC Male / Male, 1.0ft (0.3m) | 19.50 | 18.72 | 17.94 | 17.16 | 16.38 |
| CC223B-1.5 | RG223 Cable, BNC Male / Male, 1.5ft (0.45m) | 20.25 | 19.44 | 18.63 | 17.82 | 17.01 |
| CC223B-2 | RG223 Cable, BNC Male / Male, 2.0ft (0.6m) | 21.00 | 20.16 | 19.32 | 18.48 | 17.64 |
| CC223B-2.5 | RG223 Cable, BNC Male / Male, 2.5ft (0.75m) | 21.75 | 20.88 | 20.01 | 19.14 | 18.27 |
| CC223B-5 | RG223 Cable, BNC Male / Male, 5.0ft (1.5m) | 25.50 | 24.48 | 23.46 | 22.44 | 21.42 |
| CC223B-7.5 | RG223 Cable, BNC Male / Male, 7.5ft (2.3m) | 29.25 | 28.08 | 26.91 | 25.74 | 24.57 |
| CC223B-10 | RG223 Cable, BNC Male / Male, 10.0ft (3.0m) | 33.00 | 31.68 | 30.36 | 29.04 | 27.72 |
| CC223B-15 | RG223 Cable, BNC Male / Male, 15.0ft (4.6m) | 40.50 | 38.88 | 37.26 | 35.64 | 34.02 |

RoHS RG223/U - 50 Ohm Coaxial Cable with Two Inline TNC Plugs

| Item # | Description | 1-9 | 10-24 | 25-99 | 100-249 | 250-499 |
|------------|---|-------|-------|-------|---------|---------|
| CC223T-1 | RG223 Cable, TNC Male / Male, 1.0ft (0.3m) | 19.50 | 18.72 | 17.94 | 17.16 | 16.38 |
| CC223T-1.5 | RG223 Cable, TNC Male / Male, 1.5ft (0.45m) | 20.25 | 19.44 | 18.63 | 17.82 | 17.01 |
| CC223T-2 | RG223 Cable, TNC Male / Male, 2.0ft (0.6m) | 21.00 | 20.16 | 19.32 | 18.48 | 17.64 |
| CC223T-2.5 | RG223 Cable, TNC Male / Male, 2.5ft (0.75m) | 21.75 | 20.88 | 20.01 | 19.14 | 18.27 |
| CC223T-5 | RG223 Cable, TNC Male / Male, 5.0ft (1.5m) | 25.50 | 24.48 | 23.46 | 22.44 | 21.42 |
| CC223T-7.5 | RG223 Cable, TNC Male / Male, 7.5ft (2.3m) | 29.25 | 28.08 | 26.91 | 25.74 | 24.57 |
| CC223T-10 | RG223 Cable, TNC Male / Male, 10.0ft (3.0m) | 33.00 | 31.68 | 30.36 | 29.04 | 27.72 |
| CC223T-15 | RG223 Cable, TNC Male / Male, 15.0ft (4.6m) | 40.50 | 38.88 | 37.26 | 35.64 | 34.02 |

50 Ohm ETHERNET

- Double Shielded
- Fully Insulated BNC (minimize ground loops)
- Best Length Variety
- Premium Grade or Networks



Plenum Grade

- Thin Ethernet
- Double Shielded
- 50 Ohm Impedance
- FEP Teflon Insulation
- BNC Connectors



To see our entire product offering
go to...L-com.com

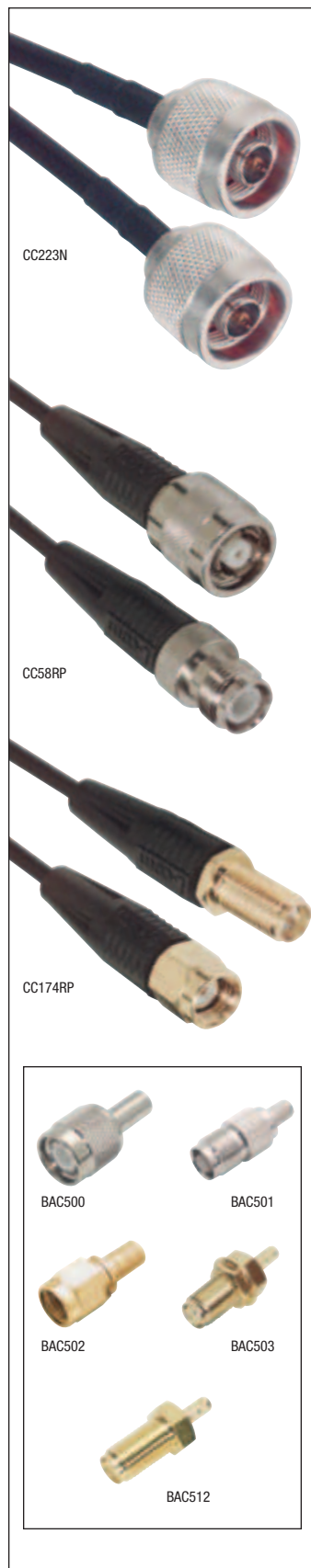

| Item # | Description | 1-9 | 10-24 | 25-99 | 100-249 | 250-499 |
|--|-------------|----------------------------|----------|---------|---------|---------|
| RG223/U | | | | | | |
| | | | | | | |
| 50 Ohm Impedance | | | | | | |
| RG223/U | | | | | | |
| <ul style="list-style-type: none"> Center Conductor: 19 AWG solid silver coated copper Shielding: (2) Silver coated copper braid (95% coverage) Insulation: Polyethylene Jacket: Black PVC Operating Temperature: -40°C - +60°C | | | | | | |
| | | NOMINAL ATTENUATION | | | | |
| | | MHz | db/100ft | db/100m | | |
| | | 50 | 2.8 | 9.2 | | |
| | | 100 | 4.1 | 13.5 | | |
| | | 200 | 6.0 | 23.9 | | |
| | | 400 | 8.8 | 28.9 | | |
| | | 1000 | 14.5 | 47.6 | | |

✓RoHS RG223/U - 50 Ohm Coaxial Cable with Two Inline Type N Plugs

| | | | | | | |
|------------|--|-------|-------|-------|-------|-------|
| CC223N-1 | RG223 Cable, Type N Male / Male, 1.0ft (0.3m) | 30.00 | 28.80 | 27.60 | 26.40 | 25.20 |
| CC223N-1.5 | RG223 Cable, Type N Male / Male, 1.5ft (0.5m) | 30.75 | 29.52 | 28.29 | 27.06 | 25.83 |
| CC223N-2 | RG223 Cable, Type N Male / Male, 2.0ft (0.6m) | 31.50 | 30.24 | 28.98 | 27.72 | 26.46 |
| CC223N-2.5 | RG223 Cable, Type N Male / Male, 2.5ft (0.8m) | 32.25 | 30.96 | 29.67 | 28.38 | 27.09 |
| CC223N-5 | RG223 Cable, Type N Male / Male, 5.0ft (1.5m) | 36.00 | 34.56 | 33.12 | 31.68 | 30.24 |
| CC223N-7.5 | RG223 Cable, Type N Male / Male, 7.5ft (2.3m) | 39.75 | 38.16 | 36.57 | 34.98 | 33.39 |
| CC223N-10 | RG223 Cable, Type N Male / Male, 10.0ft (3.0m) | 43.50 | 41.76 | 40.02 | 38.28 | 36.54 |
| CC223N-15 | RG223 Cable, Type N Male / Male, 15.0ft (4.6m) | 51.00 | 48.96 | 46.92 | 44.88 | 42.84 |

Wireless Antenna Extension Cables - Reverse Polarized TNC and SMA Connectors

Handy cable assemblies with reverse polarized TNC and SMA male to female configurations allowing quick and easy extension of most wireless antennas to location best suited for optimal performance. Simply remove the antenna from the base unit and relocate using these extension cables to link the antenna to the base unit.

| | | | | | | |
|--|--|----------------------------|----------|---------|--|--|
| RG58C/U | | | | | | |
| | | | | | | |
| 50 Ohm Impedance | | | | | | |
| RG58C/U | | | | | | |
| <ul style="list-style-type: none"> Center Conductor: 20 (19 x 33) AWG tinned copper Shielding: Tinned copper braid (95% coverage) Insulation: Polyethylene Jacket: Black PVC Operating Temperature: -40°C - +85°C | | | | | | |
| | | NOMINAL ATTENUATION | | | | |
| | | MHz | db/100ft | db/100m | | |
| | | 50 | 3.3 | 10.8 | | |
| | | 100 | 4.9 | 16.1 | | |
| | | 200 | 7.3 | 23.9 | | |
| | | 400 | 11.0 | 36.1 | | |
| | | 1000 | 20.0 | 65.6 | | |

✓RoHS Reverse Polarized TNC on RG58C/U - Wireless Antenna Extension Cables

| | | | | | | |
|-----------|---|-------|-------|-------|-------|-------|
| CC58RP-5 | RG58C Cable, Reverse Polarized TNC Male / Female, 5.0ft (1.5m) | 22.00 | 21.12 | 20.24 | 19.36 | 18.48 |
| CC58RP-10 | RG58C Cable, Reverse Polarized TNC Male / Female, 10.0ft (3.0m) | 24.50 | 23.52 | 22.54 | 21.56 | 20.58 |
| CC58RP-15 | RG58C Cable, Reverse Polarized TNC Male / Female, 15.0ft (4.6m) | 27.00 | 25.92 | 24.84 | 23.76 | 22.68 |
| CC58RP-20 | RG58C Cable, Reverse Polarized TNC Male / Female, 20.0ft (6.1m) | 29.50 | 28.32 | 27.14 | 25.96 | 24.78 |
| CC58RP-25 | RG58C Cable, Reverse Polarized TNC Male / Female, 25.0ft (7.6m) | 32.00 | 30.72 | 29.44 | 28.16 | 26.88 |

| | | | | | | |
|---|--|----------------------------|----------|---------|--|--|
| RG174/U | | | | | | |
| | | | | | | |
| 50 Ohm Impedance | | | | | | |
| RG174/U | | | | | | |
| <ul style="list-style-type: none"> Center Conductor: 26 (7x34) AWG bare copper covered steel Shielding: Tinned copper braid (90% coverage) Insulation: Polyethylene Jacket: Black PVC Operating Temperature: -40°C - +75°C | | | | | | |
| | | NOMINAL ATTENUATION | | | | |
| | | MHz | db/100ft | db/100m | | |
| | | 50 | 5.8 | 19.0 | | |
| | | 100 | 8.4 | 27.6 | | |
| | | 200 | 12.5 | 41.0 | | |
| | | 400 | 19.0 | 62.3 | | |
| | | 1000 | 34.0 | 111.5 | | |

✓RoHS Reverse Polarized SMA on RG174 - Wireless Antenna Extension Cables

| | | | | | | |
|------------|---|-------|-------|-------|-------|-------|
| CC174RP-5 | RG174 Cable, Reverse Polarized SMA Male / Female, 5.0ft (1.5m) | 19.75 | 18.96 | 18.17 | 17.38 | 16.59 |
| CC174RP-10 | RG174 Cable, Reverse Polarized SMA Male / Female, 10.0ft (3.0m) | 21.00 | 20.16 | 19.32 | 18.48 | 17.64 |
| CC174RP-15 | RG174 Cable, Reverse Polarized SMA Male / Female, 15.0ft (4.6m) | 22.25 | 21.36 | 20.47 | 19.58 | 18.69 |
| CC174RP-20 | RG174 Cable, Reverse Polarized SMA Male / Female, 20.0ft (6.1m) | 23.50 | 22.56 | 21.62 | 20.68 | 19.74 |
| CC174RP-25 | RG174 Cable, Reverse Polarized SMA Male / Female, 25.0ft (7.6m) | 24.75 | 23.76 | 22.77 | 21.78 | 20.79 |

| Item # | Description | Cable | Attachment | 1-9 | 10-24 | 25-99 | 100-249 | 250-499 |
|--|---------------------------------------|---------------|------------|------|-------|-------|---------|---------|
| ✓RoHS Reverse Polarized Coaxial Connectors | | | | | | | | |
| These connectors are designed for attachment to RG174/188/316 or RG58 cables and are ideal for applications where building your own cable assembly is the best solution. | | | | | | | | |
| BAC500 | TNC Plug, Reverse Polarized | RG58 | Crimp | 4.95 | 4.55 | 4.16 | 3.76 | 3.37 |
| BAC501 | TNC Jack, Reverse Polarized | RG58 | Crimp | 4.95 | 4.55 | 4.16 | 3.76 | 3.37 |
| BAC502 | SMA Plug, Reverse Polarized | RG174/188/316 | Crimp | 4.95 | 4.55 | 4.16 | 3.76 | 3.37 |
| BAC503 | SMA Jack, Bulkhead, Reverse Polarized | RG174/188/316 | Crimp | 4.95 | 4.55 | 4.16 | 3.76 | 3.37 |
| BAC512 | SMA Jack, Reverse Polarized | RG174/188/316 | Crimp | 5.50 | 5.17 | 4.84 | 4.51 | 4.18 |



Identifying a reverse polarized connector

A reverse polarized coaxial connector alters a standard polarized connector interface by utilizing a male center pin in a jack body or a female center pin in a plug body. Reverse polarity connectors are sometimes used in an attempt to "key" connections so that incorrect connections are not possible. This also prevents mating with a standard non-polarized connector. Common reverse polarized interfaces are RP-SMA and RP-TNC.

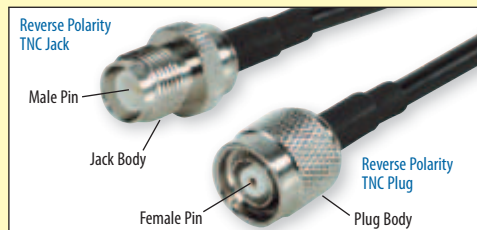

| Item # | Description | 1-9 | 10-24 | 25-99 | 100-249 | 250-499 |
|--------|-------------|-----|-------|-------|---------|---------|
|--------|-------------|-----|-------|-------|---------|---------|

RG142B/U - 50 Ohm Coaxial Cables, Double Shielded, Hi-Temperature (200°C) with BNC Plugs

RG142B/U - 50 Ohm Hi-Temperature Coaxial Cables with BNC terminations have double braided shields for better shielding as well as TFE (Tetrafluoroethylene) dielectric and FEP (Fluorinated Ethylene-Propylene) jacket for their flame proof characteristics.

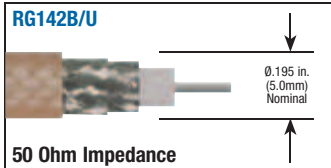
| RG142B/U |  | 50 Ohm Impedance | RG142B/U | NOMINAL ATTENUATION | | |
|----------|--|------------------|---|---------------------|----------|---------|
| | | | | MHz | db/100ft | db/100m |
| | | | | 50 | 2.7 | 8.9 |
| | | | • Center Conductor: 18 AWG solid 0.037 silver coated copper | 100 | 3.9 | 12.8 |
| | | | • Shielding: 2 silver coated copper braids (96% coverage) | 200 | 5.6 | 18.4 |
| | | | • Insulation: TFE Teflon | 400 | 8.2 | 26.9 |
| | | | • Jacket: Brown FEP | 1000 | 13.5 | 44.3 |
| | | | • Operating Temperature: -70°C - +200°C VW-1 | | | |
| | | | • vertical flame test compliant | | | |

✓RoHS RG142B/U - 50 Ohm Double Shielded Cable with Two Inline BNC Plugs

| | | | | | | |
|------------|--|--------|--------|--------|--------|--------|
| CC142B-1 | RG142B Cable, BNC Male / Male, 1.0ft (0.3m) | 14.85 | 14.26 | 13.66 | 13.07 | 12.47 |
| CC142B-1.5 | RG142B Cable, BNC Male / Male, 1.5ft (0.5m) | 15.65 | 15.02 | 14.40 | 13.77 | 13.15 |
| CC142B-2 | RG142B Cable, BNC Male / Male, 2.0ft (0.6m) | 16.45 | 15.79 | 15.13 | 14.48 | 13.82 |
| CC142B-2.5 | RG142B Cable, BNC Male / Male, 2.5ft (0.8m) | 17.25 | 16.56 | 15.87 | 15.18 | 14.49 |
| CC142B-3 | RG142B Cable, BNC Male / Male, 3.0ft (0.9m) | 18.05 | 17.33 | 16.61 | 15.88 | 15.16 |
| CC142B-4 | RG142B Cable, BNC Male / Male, 4.0ft (1.2m) | 19.65 | 18.86 | 18.08 | 17.29 | 16.51 |
| CC142B-5 | RG142B Cable, BNC Male / Male, 5.0ft (1.5m) | 21.25 | 20.40 | 19.55 | 18.70 | 17.85 |
| CC142B-6 | RG142B Cable, BNC Male / Male, 6.0ft (1.8m) | 22.85 | 21.94 | 21.02 | 20.11 | 19.19 |
| CC142B-7.5 | RG142B Cable, BNC Male / Male, 7.5ft (2.3m) | 25.25 | 24.24 | 23.23 | 22.22 | 21.21 |
| CC142B-10 | RG142B Cable, BNC Male / Male, 10.0ft (3.0m) | 29.25 | 28.08 | 26.91 | 25.74 | 24.57 |
| CC142B-15 | RG142B Cable, BNC Male / Male, 15.0ft (4.6m) | 37.25 | 35.76 | 34.27 | 32.78 | 31.29 |
| CC142B-25 | RG142B Cable, BNC Male / Male, 25.0ft (7.6m) | 53.25 | 51.12 | 48.99 | 46.86 | 44.73 |
| CC142B-50 | RG142B Cable, BNC Male / Male, 50.0ft (15.2m) | 93.25 | 89.52 | 85.79 | 82.06 | 78.33 |
| CC142B-75 | RG142B Cable, BNC Male / Male, 75.0ft (22.9m) | 133.25 | 127.92 | 122.59 | 117.26 | 111.93 |
| CC142B-100 | RG142B Cable, BNC Male / Male, 100.0ft (30.5m) | 173.25 | 166.32 | 159.39 | 152.46 | 145.53 |

RG213/U - Low Attenuation, High Voltage 50 Ohm Cable with TNC, Type N and BNC Plugs

RG213/U is a commonly used flexible coaxial cable with low attenuation characteristics and a maximum operating voltage of 5000 volts RMS. Offered with TNC, Type N and BNC plugs in eight standard lengths. Custom lengths and connector combinations are available with modest minimums.

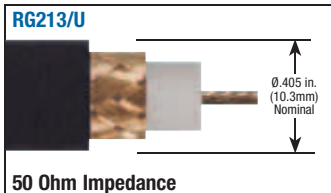
| RG213/U |  | 50 Ohm Impedance | RG213/U | NOMINAL ATTENUATION | | |
|---------|--|------------------|--|---------------------|----------|---------|
| | | | | MHz | db/100ft | db/100m |
| | | | | 50 | 1.3 | 4.3 |
| | | | • Center Conductor: 13 AWG (7 x .0296) bare copper | 100 | 1.9 | 6.2 |
| | | | • Shielding: Bare copper braids (96% coverage) | 200 | 2.7 | 8.9 |
| | | | • Insulation: Solid polyethylene | 400 | 4.1 | 13.4 |
| | | | • Jacket: Black PVC | 1000 | 8.0 | 26.2 |
| | | | • Operating Temperature: -40°C - +80°C | 4000 | 21.5 | 70.5 |

✓RoHS RG213/U - 50 Ohm Low Attenuation Cable with Two Inline TNC Plugs

| | | | | | | |
|------------|---|--------|--------|-------|-------|-------|
| CC213T-5 | RG213 Cable, TNC Male / Male, 5.0ft (1.5m) | 18.25 | 17.52 | 16.79 | 16.06 | 15.33 |
| CC213T-10 | RG213 Cable, TNC Male / Male, 10.0ft (3.0m) | 22.00 | 21.12 | 20.24 | 19.36 | 18.48 |
| CC213T-15 | RG213 Cable, TNC Male / Male, 15.0ft (4.6m) | 25.75 | 24.72 | 23.69 | 22.66 | 21.63 |
| CC213T-25 | RG213 Cable, TNC Male / Male, 25.0ft (7.6m) | 33.25 | 31.92 | 30.59 | 29.26 | 27.93 |
| CC213T-50 | RG213 Cable, TNC Male / Male, 50.0ft (15.2m) | 52.00 | 49.92 | 47.84 | 45.76 | 43.68 |
| CC213T-75 | RG213 Cable, TNC Male / Male, 75.0ft (22.9m) | 70.75 | 67.92 | 65.09 | 62.26 | 59.43 |
| CC213T-100 | RG213 Cable, TNC Male / Male, 100.0ft (30.5m) | 89.50 | 85.92 | 82.34 | 78.76 | 75.18 |
| CC213T-125 | RG213 Cable, TNC Male / Male, 125.0ft (38.1m) | 108.25 | 103.92 | 99.59 | 95.26 | 90.93 |

✓RoHS RG213/U - 50 Ohm Coaxial Cables with Two Inline Type N Plugs

| | | | | | | |
|-----------|--|--------|--------|-------|-------|-------|
| CC213-5 | RG213 Cable, Type N Male / Male, 5.0ft (1.5m) | 18.25 | 17.52 | 16.79 | 16.06 | 15.33 |
| CC213-10 | RG213 Cable, Type N Male / Male, 10.0ft (3.0m) | 22.00 | 21.12 | 20.24 | 19.36 | 18.48 |
| CC213-15 | RG213 Cable, Type N Male / Male, 15.0ft (4.6m) | 25.75 | 24.72 | 23.69 | 22.66 | 21.63 |
| CC213-25 | RG213 Cable, Type N Male / Male, 25.0ft (7.6m) | 33.25 | 31.92 | 30.59 | 29.26 | 27.93 |
| CC213-50 | RG213 Cable, Type N Male / Male, 50.0ft (15.2m) | 52.00 | 49.92 | 47.84 | 45.76 | 43.68 |
| CC213-75 | RG213 Cable, Type N Male / Male, 75.0ft (22.9m) | 70.75 | 67.92 | 65.09 | 62.26 | 59.43 |
| CC213-100 | RG213 Cable, Type N Male / Male, 100.0ft (30.5m) | 89.50 | 85.92 | 82.34 | 78.76 | 75.18 |
| CC213-125 | RG213 Cable, Type N Male / Male, 125.0ft (38.1m) | 108.25 | 103.92 | 99.59 | 95.26 | 90.93 |

✓RoHS RG213/U - 50 Ohm Low Attenuation Cable with Two Inline BNC Plugs

| | | | | | | |
|------------|---|--------|--------|-------|-------|-------|
| CC213B-5 | RG213 Cable, BNC Male / Male, 5.0ft (1.5m) | 17.50 | 16.80 | 16.10 | 15.40 | 14.70 |
| CC213B-10 | RG213 Cable, BNC Male / Male, 10.0ft (3.0m) | 21.25 | 20.40 | 19.55 | 18.70 | 17.85 |
| CC213B-15 | RG213 Cable, BNC Male / Male, 15.0ft (4.6m) | 25.00 | 24.00 | 23.00 | 22.00 | 21.00 |
| CC213B-25 | RG213 Cable, BNC Male / Male, 25.0ft (7.6m) | 32.50 | 31.20 | 29.90 | 28.60 | 27.30 |
| CC213B-50 | RG213 Cable, BNC Male / Male, 50.0ft (15.2m) | 51.25 | 49.20 | 47.15 | 45.10 | 43.05 |
| CC213B-75 | RG213 Cable, BNC Male / Male, 75.0ft (22.9m) | 70.00 | 67.20 | 64.40 | 61.60 | 58.80 |
| CC213B-100 | RG213 Cable, BNC Male / Male, 100.0ft (30.5m) | 88.75 | 85.20 | 81.65 | 78.10 | 74.55 |
| CC213B-125 | RG213 Cable, BNC Male / Male, 125.0ft (38.1m) | 107.50 | 103.20 | 98.90 | 94.60 | 90.30 |

Solid vs stranded center conductors**Online Video**L-com.com/Videos/A19

In coaxial cable there is a trade off in center conductor construction. A solid center conductor will give the best attenuation performance but will be somewhat stiff, while a stranded center conductor will be more flexible but have slightly higher attenuation.

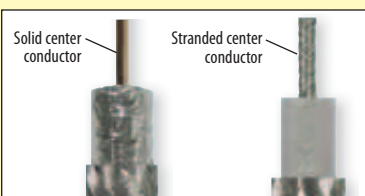

CC142B



CC142B



CC213



CC213B

We answer your technical questions

See a complete list of frequently asked questions at L-com.com/FAQS

**Tip What is Low Loss cable?**

The term low loss refers to the cables relative low attenuation (loss) over distance. The main difference between standard RG cable and low loss coaxial cable is the shielding. Low loss cable has far better shielding than typical RG style cable thus achieving better low loss characteristics.

Additionally, low loss coaxial cables use solid center conductors which offer lower attenuation than stranded conductors that are sometimes found on RG style cables. Low loss coaxial cables are typically used in WLAN, Cellular, PCS, ISM and many other wireless applications.

Low Loss Attenuation Comparison

| Cable | MHz | db/100ft. |
|------------|------|-----------|
| RG213/U | 2500 | 14.9 |
| 400 Series | 2500 | 6.8 |

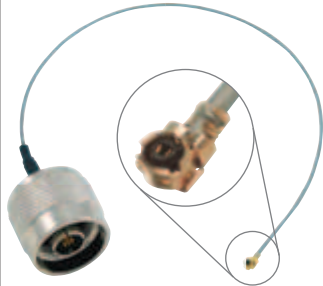
LOW-LOSS CABLES

CA-UFLNMQC20

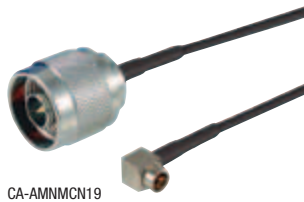

CA-AMNMCN19

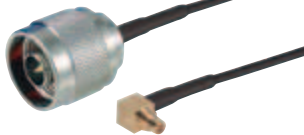

CA-MMNMCN19



CA-RSPRTPCN19

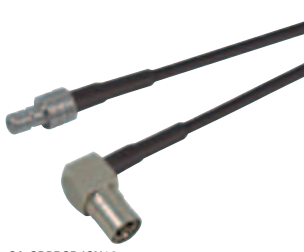

CA-SBPRSBJCN12

| Item # | Description | 1-9 | 10-24 | 25-99 | 100-249 | 250-499 |
|--------|-------------|-----|-------|-------|---------|---------|
|--------|-------------|-----|-------|-------|---------|---------|

Low Loss Wireless LAN Pigtails

L-com manufactures and stocks the widest selection of wireless LAN pigtails and adapter cables. In addition to popular styles, L-com also offers hard to find connector combinations and can build custom pigtails/adapter cables based upon your specifications. Cable types supported in this series include 1.13 mini-coaxial, 100-Series and 195-Series assemblies.

✓RoHS 1.13mm Mini 50 Ohm Coaxial Pigtails

| | | | | | | |
|---------------|--|-------|-------|-------|-------|-------|
| CA-UFLNBOC20 | 1.13mm Pigtails, U.FL / Type N Female Bulkhead, 20cm | 15.99 | 14.71 | 13.43 | 12.15 | 10.87 |
| CA-UFLNMQC20 | 1.13mm Pigtails, U.FL / Type N Male, 20cm | 15.99 | 14.71 | 13.43 | 12.15 | 10.87 |
| CA-UFLRSBQC20 | 1.13mm Pigtails, U.FL / Reverse Polarity SMA Jack Bulkhead, 20cm | 15.99 | 14.71 | 13.43 | 12.15 | 10.87 |
| CA-UFLSBQC20 | 1.13mm Pigtails, U.FL / SMA Female Bulkhead, 20cm | 15.99 | 14.71 | 13.43 | 12.15 | 10.87 |
| CA-UFLQ010 | 1.13mm Pigtails, U.FL / Unterminated, 10.0ft (3.0m) | 16.99 | 15.63 | 14.27 | 12.91 | 11.55 |
| CA-UFLQC20 | 1.13mm Pigtails, U.FL / Unterminated, 20cm | 12.99 | 11.69 | 10.39 | 9.09 | 7.79 |

✓RoHS 100-Series 50 Ohm Coaxial Pigtails

| 100 Series | 50 Ohm Impedance | NOMINAL ATTENUATION | | |
|------------|------------------|--|----------|---------|
| | | MHz | db/100ft | db/100m |
| | | 900 | 22.8 | 74.8 |
| | | 1800 | 33.2 | 108.8 |
| | | 2500 | 39.8 | 130.6 |
| | | <ul style="list-style-type: none"> Center Conductor: Solid bare copper covered steel Shielding: Inner foil 90% coverage + tinned copper braid Insulation: Solid polyethylene Jacket: PVC Operating Temperature: -20°C - +60°C | | |

| | | | | | | |
|-----------------|--|-------|-------|-------|-------|-------|
| CA-AMNFCN19 | 100-Series Pigtails, AIProx / Type N Female Bulkhead, 19" (48.3cm) | 9.49 | 9.11 | 8.73 | 8.07 | 7.12 |
| CA-AMNFCN19 | 100-Series Pigtails, AIProx / Type N Female, 19" (48.3cm) | 14.99 | 13.49 | 11.99 | 10.49 | 8.99 |
| CA-AMNMC1M5 | 100-Series Pigtails, AIProx / Type N Male, 1.5m | 12.99 | 11.69 | 10.39 | 9.09 | 7.79 |
| CA-AMNMC2M5 | 100-Series Pigtails, AIProx / Type N Male, 2.5m | 24.95 | 22.45 | 19.96 | 17.46 | 14.97 |
| CA-AMNMCN19 | 100-Series Pigtails, AIProx / Type N Male, 19" (48.3cm) | 14.99 | 13.49 | 11.99 | 10.49 | 8.99 |
| CA-RSPFMEPCN19 | 100-Series Pigtails, FME Plug / Reverse Polarity SMA Plug, 19" (48.3cm) | 14.99 | 14.09 | 13.19 | 12.29 | 11.39 |
| CA-RTPFMEPCN19 | 100-Series Pigtails, FME Plug / Reverse Polarity TNC Plug, 19" (48.3cm) | 14.99 | 14.09 | 13.19 | 12.29 | 11.39 |
| CA-FMEPFMEJCN19 | 100-Series Pigtails, FME Plug / FME Jack, 19" (48.3cm) | 14.99 | 14.09 | 13.19 | 12.29 | 11.39 |
| CA-MCNFBCN19 | 100-Series Pigtails, MC Card / Type N Female Bulkhead, 19" (48.3cm) | 9.99 | 8.99 | 7.99 | 6.99 | 5.99 |
| CA-MCNFCN19 | 100-Series Pigtails, MC Card / Type N Female, 19" (48.3cm) | 9.99 | 8.99 | 7.99 | 6.99 | 5.99 |
| CA-MCNMC1M5 | 100-Series Pigtails, MC Card / Type N Male, 1.5m | 9.99 | 9.59 | 9.19 | 8.49 | 7.49 |
| CA-MCNMCN19 | 100-Series Pigtails, MC Card / Type N Male, 19" (48.3cm) | 7.99 | 7.67 | 7.35 | 6.79 | 5.99 |
| CA-MCNMDN19 | 100-Series White Pigtail, MC Card / Type N Male, 19" (48.3cm) | 12.99 | 11.69 | 10.39 | 9.09 | 7.79 |
| CA-MCRTCPCN19 | 100-Series Pigtails, MC Card / Reverse Polarity TNC Plug, 19" (48.3cm) | 9.99 | 8.99 | 7.99 | 6.99 | CALL |
| CA-MMNFCN19 | 100-Series Pigtails, MMCX / Type N Female Bulkhead, 19" (48.3cm) | 19.99 | 17.99 | 15.99 | 13.99 | 11.99 |
| CA-MMNFCN19 | 100-Series Pigtails, MMCX / Type N Female, 19" (48.3cm) | 14.99 | 13.49 | 11.99 | 10.49 | 8.99 |
| CA-MMNMCN19 | 100-Series Pigtails, MMCX / Type N Male, 19" (48.3cm) | 10.49 | 9.65 | 8.81 | 7.97 | 7.13 |
| CA-MMSNMCN19 | 100-Series Pigtails, MMCX Straight / Type N Male, 19" (48.3cm) | 19.99 | 17.99 | 15.99 | 13.99 | 11.99 |
| CA-MPNFCN19 | 100-Series Pigtails, MCX Plug / Type N Female, 19" (48.3cm) | 14.99 | 13.49 | 11.99 | 10.49 | 8.99 |
| CA-MPNMCN19 | 100-Series Pigtails, MCX Plug / Type N Male, 19" (48.3cm) | 14.99 | 13.49 | 11.99 | 10.49 | 8.99 |
| CA-RMMNFCN19 | 100-Series Pigtails, Rev. Pol. MMCX Plug / Type N Female Bulkhead, 19" (48.3cm) | 18.95 | 17.05 | 15.16 | 13.26 | 11.37 |
| CA-RTPNFCN19 | 100-Series Pigtails, Reverse Polarity MMCX / Type N Female, 19" (48.3cm) | 14.99 | 13.79 | 12.59 | 11.39 | 10.19 |
| CA-RMMNMCN19 | 100-Series Pigtails, Reverse Polarity MMCX / Type N Male, 19" (48.3cm) | 9.99 | 9.19 | 8.39 | 7.59 | 6.79 |
| CA-RMMRTPCN19 | 100-Series Pigtails, Rev. Polarity MMCX / Reverse Polarity TNC Plug, 19" (48.3cm) | 8.99 | 8.09 | 7.19 | 6.29 | 5.39 |
| CA-QPOJBCN19 | 100-Series Pigtails, QMA Plug / QMA Jack Bulkhead, 19" (48.3cm) | 22.99 | 21.61 | 20.23 | 18.85 | 17.47 |
| CA-QPOPCN19 | 100-Series Pigtails, QMA Plug / QMA Plug, 19" (48.3cm) | 22.99 | 21.61 | 20.23 | 18.85 | 17.47 |
| CA-RTPNMB001 | 100-Series Pigtails, Reverse Polarity TNC / Type N Male, 1.0ft (0.3m) | 9.99 | 8.99 | 7.99 | 6.99 | CALL |
| CA-RTPRTJBCN19 | 100-Series Pigtails, Rev. Pol. TNC Plug / Rev. Pol. TNC Jack BH, 19" (48.3cm) | 15.99 | 15.03 | 14.07 | 13.11 | 12.15 |
| CA-RTPRSRPN19 | 100-Series Pigtails, Rev. Pol. TNC Plug / Rev. Pol. SMA Plug Rt. Angle, 19" (48.3cm) | 14.99 | 14.09 | 13.19 | 12.29 | 11.39 |
| CA-RTPNFCN19 | 100-Series Pigtails, Rev. Polarity TNC Plug / Type N Female Bulkhead, 19" (48.3cm) | 16.99 | 15.97 | 14.95 | 13.93 | 12.91 |
| CA-RTPNMCN19 | 100-Series Pigtails, Reverse Polarity TNC Plug / Type N Male, 19" (48.3cm) | 14.99 | 14.09 | 13.19 | 12.29 | 11.39 |
| CA-RSPRTPCN19 | 100-Series Pigtails, Rev. Polarity SMA Plug / Rev. Polarity TNC Plug, 19" (48.3cm) | 14.99 | 14.39 | 13.79 | 13.19 | 12.59 |
| CA-RSPRTJBCN19 | 100-Series Pigtails, Rev. Pol. SMA Plug / Rev. Pol. TNC Jack BH, 19" (48.3cm) | 15.99 | 15.03 | 14.07 | 13.11 | 12.15 |
| CA-RSPRSJBCN19 | 100-Series Pigtails, Rev. Pol. SMA Plug / Rev. Pol. SMA Jack BH, 19" (48.3cm) | 14.99 | 14.09 | 13.19 | 12.29 | 11.39 |
| CA-RSPRSPCN19 | 100-Series Pigtails, Rev. Polarity SMA Plug / Rev. Polarity SMA Plug, 19" (48.3cm) | 14.99 | 14.09 | 13.19 | 12.29 | 11.39 |
| CA-RSPRSPCN19 | 100-Series Pigtails, Rev. Pol. SMA Plug / Rev. Pol. SMA Plug Rt. Angle, 19" (48.3cm) | 15.99 | 15.03 | 14.07 | 13.11 | 12.15 |
| CA-RSPNMCN19 | 100-Series Pigtails, Reverse Polarity SMA Plug / Type N Male, 19" (48.3cm) | 14.99 | 14.09 | 13.19 | 12.29 | 11.39 |
| CA-RSPNFCN19 | 100-Series Pigtails, Rev. Pol. SMA Plug / Type N Female Bulkhead, 19" (48.3cm) | 16.99 | 15.97 | 14.95 | 13.93 | 12.91 |
| CA-SBPRSBJCN12 | 100-Series Pigtails, SMB Plug Right Angle / SMB Jack, 12" (30.5cm) | 14.50 | 13.34 | 12.18 | 11.02 | 9.86 |
| CA-SBPRSBJCN18 | 100-Series Pigtails, SMB Plug Right Angle / SMB Jack, 18" (45.8cm) | 15.00 | 13.80 | 12.60 | 11.40 | 10.20 |
| CA-SBPRSBJCN24 | 100-Series Pigtails, SMB Plug Right Angle / SMB Jack, 24" (61cm) | 15.50 | 14.26 | 13.02 | 11.78 | 10.54 |
| CA-SBPRSBJCN30 | 100-Series Pigtails, SMB Plug Right Angle / SMB Jack, 30" (76.2cm) | 16.00 | 14.72 | 13.44 | 12.16 | 10.88 |
| CA-SBPRSBJCN36 | 100-Series Pigtails, SMB Plug Right Angle / SMB Jack, 36" (91.4cm) | 16.50 | 15.18 | 13.86 | 12.54 | 11.22 |
| CA-SBPRSBJCN48 | 100-Series Pigtails, SMB Plug Right Angle / SMB Jack, 48" (121.9cm) | 17.50 | 16.10 | 14.70 | 13.30 | 11.90 |
| CA-SBPRSBJCN12 | 100-Series Pigtails, SMB Plug / SMB Jack, 12" (30.5cm) | 14.50 | 13.34 | 12.18 | 11.02 | 9.86 |
| CA-SBPRSBJCN18 | 100-Series Pigtails, SMB Plug / SMB Jack, 18" (45.8cm) | 15.00 | 13.80 | 12.60 | 11.40 | 10.20 |
| CA-SBPRSBJCN24 | 100-Series Pigtails, SMB Plug / SMB Jack, 24" (61cm) | 15.50 | 14.26 | 13.02 | 11.78 | 10.54 |
| CA-SBPRSBJCN30 | 100-Series Pigtails, SMB Plug / SMB Jack, 30" (76.2cm) | 16.00 | 14.72 | 13.44 | 12.16 | 10.88 |
| CA-SBPRSBJCN36 | 100-Series Pigtails, SMB Plug / SMB Jack, 36" (91.4cm) | 16.50 | 15.18 | 13.86 | 12.54 | 11.22 |
| CA-SBPRSBJCN48 | 100-Series Pigtails, SMB Plug / SMB Jack, 48" (121.9cm) | 17.50 | 16.10 | 14.70 | 13.30 | 11.90 |
| CA-SBPRSBRPN12 | 100-Series Pigtails, SMB Plug Right Angle /SMB Plug Right Angle, 12" (30.5cm) | 14.50 | 13.34 | 12.18 | 11.02 | 9.86 |
| CA-SBPRSBRPN18 | 100-Series Pigtails, SMB Plug Right Angle /SMB Plug Right Angle, 18" (45.8cm) | 15.00 | 13.80 | 12.60 | 11.40 | 10.20 |
| CA-SBPRSBRPN24 | 100-Series Pigtails, SMB Plug Right Angle /SMB Plug Right Angle, 24" (61cm) | 15.50 | 14.26 | 13.02 | 11.78 | 10.54 |
| CA-SBPRSBRPN30 | 100-Series Pigtails, SMB Plug Right Angle /SMB Plug Right Angle, 30" (76.2cm) | 16.00 | 14.72 | 13.44 | 12.16 | 10.88 |



| Item # | Description | 1-9 | 10-24 | 25-99 | 100-249 | 250-499 |
|---|--|-------|-------|-------|---------|---------|
| ✓RoHS 100-Series 50 Ohm Coaxial Pigtails | | | | | | |
| CA-SBSPRSBPRCN36 | 100-Series Pigtails, SMB Plug Right Angle / SMB Plug Right Angle, 36" (91.4cm) | 16.50 | 15.18 | 13.86 | 12.54 | 11.22 |
| CA-SBSPRSBPRCN48 | 100-Series Pigtails, SMB Plug Right Angle / SMB Plug Right Angle, 48" (121.9cm) | 17.50 | 16.10 | 14.70 | 13.30 | 11.90 |
| CA-SBSPSBPRCN12 | 100-Series Pigtails, SMB Plug / SMB Plug Right Angle, 12" (30.5cm) | 14.50 | 13.34 | 12.18 | 11.02 | 9.86 |
| CA-SBSPSBPRCN18 | 100-Series Pigtails, SMB Plug / SMB Plug Right Angle, 18" (45.7cm) | 15.00 | 13.80 | 12.60 | 11.40 | 10.20 |
| CA-SBSPSBPRCN24 | 100-Series Pigtails, SMB Plug / SMB Plug Right Angle, 24" (61cm) | 15.50 | 14.26 | 13.02 | 11.78 | 10.54 |
| CA-SBSPSBPRCN30 | 100-Series Pigtails, SMB Plug / SMB Plug Right Angle, 30" (76.2cm) | 16.00 | 14.72 | 13.44 | 12.16 | 10.88 |
| CA-SBSPSBPRCN36 | 100-Series Pigtails, SMB Plug / SMB Plug Right Angle, 36" (91.4cm) | 16.50 | 15.18 | 13.86 | 12.54 | 11.22 |
| CA-SBSPSBPRCN48 | 100-Series Pigtails, SMB Plug / SMB Plug Right Angle, 48" (121.9cm) | 17.50 | 16.10 | 14.70 | 13.30 | 11.90 |
| CA-SEPNMNCN19 | 100-Series Pigtails, S/E Type 237 Plug / Type N Male, 19" (48.3cm) | 14.99 | 13.49 | 11.99 | 10.49 | 8.99 |
| CA-SEPRJCN19 | 100-Series Pigtails, S/E Type 237 Plug / Reverse Polarity SMA Jack, 19" (48.3cm) | 14.99 | 13.49 | 11.99 | 10.49 | 8.99 |
| CA-SEPSFCN19 | 100-Series Pigtails, S/E Type 237 Plug / SMA Female, 19" (48.3cm) | 14.99 | 13.49 | 11.99 | 10.49 | 8.99 |
| CA-SNPNMNCN19 | 100-Series Pigtails, SMA Nano Plug / Type N Male, 19" (48.3cm) | 14.99 | 13.49 | 11.99 | 10.49 | CALL |
| CA-SNPTFBCN19 | 100-Series Pigtails, SMA Nano Plug / TNC Female Bulkhead, 19" (48.3cm) | 14.99 | 13.49 | 11.99 | 10.49 | CALL |
| CA-SNPTFCN19 | 100-Series Pigtails, SMA Nano Plug / TNC Female, 19" (48.3cm) | 14.99 | 13.49 | 11.99 | 10.49 | CALL |
| CA-SNPNFCN19 | 100-Series Pigtails, SMA Right Angle Male / Type N Male, 19" (48.3cm) | 14.99 | 13.49 | 11.99 | 10.49 | CALL |

✓RoHS 195-Series 50 Ohm Coaxial Pigtails

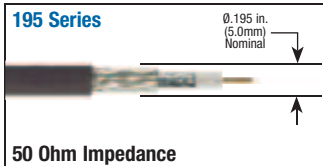
| 195 Series | 195R Series Low-Loss Cable | NOMINAL ATTENUATION | | |
|--|--|---------------------|----------|---------|
| | | MHz | db/100ft | db/100m |
|  | • Center Conductor: Solid bare copper | 900 | 11.1 | 36.5 |
| | • Shielding: Foil + tinned copper braid (90% coverage) | 1800 | 16.0 | 52.5 |
| | • Insulation: Physical foam polyethylene (PTFE for Plenum Rated) | 2500 | 19.0 | 62.4 |
| | • Jacket: Polyvinyl Chloride (CMP Grade for Plenum Rated) | 5800 | 29.9 | 98.1 |
| • Operating Temperature: -20°C - +60°C | | | | |

| | | | | | | |
|---------------|--|-------|-------|-------|-------|-------|
| CA-AM1RSPA002 | 195-Series Pigtails, 3/4" (1.9cm) NMO Mount / Rev. Polarity SMA Plug, 2.0ft (0.6m) | 21.95 | 19.75 | 17.56 | 15.36 | 13.17 |
| CA-AM1RSPA004 | 195-Series Pigtails, 3/4" (1.9cm) NMO Mount / Rev. Polarity SMA Plug, 4.0ft (1.2m) | 22.90 | 20.61 | 18.32 | 16.03 | 13.74 |
| CA-AM1RSPA010 | 195-Series Pigtails, 3/4" (1.9cm) NMO Mount / Rev. Polarity SMA Plug, 10.0ft (3.0m) | 25.80 | 23.22 | 20.64 | 18.06 | 15.48 |
| CA-AM1RSPA020 | 195-Series Pigtails, 3/4" (1.9cm) NMO Mount / Rev. Polarity SMA Plug, 20.0ft | 30.60 | 27.54 | 24.48 | 21.42 | 18.36 |
| CA-AM1RTPA002 | 195-Series Pigtails, 3/4" (1.9cm) NMO Mount / Rev. Polarity TNC Plug, 2.0ft (0.6m) | 21.95 | 19.75 | 17.56 | 15.36 | 13.17 |
| CA-AM1RTPA004 | 195-Series Pigtails, 3/4" (1.9cm) NMO Mount / Rev. Polarity TNC Plug, 4.0ft (1.2m) | 22.90 | 20.61 | 18.32 | 16.03 | 13.74 |
| CA-AM1RTPA010 | 195-Series Pigtails, 3/4" (1.9cm) NMO Mount / Rev. Polarity TNC Plug, 10.0ft (3.0m) | 25.80 | 23.22 | 20.64 | 18.06 | 15.48 |
| CA-AM1RTPA020 | 195-Series Pigtails, 3/4" (1.9cm) NMO Mount / Rev. Polarity TNC Plug, 20.0ft (6.1m) | 30.60 | 27.54 | 24.48 | 21.42 | 18.36 |
| CA-AM1NMA002 | 195-Series Pigtails, 3/4" (1.9cm) NMO Mount / Type N Male, 2.0ft (0.6m) | 22.55 | 20.30 | 18.04 | 15.79 | 13.53 |
| CA-AM1NMA004 | 195-Series Pigtails, 3/4" (1.9cm) NMO Mount / Type N Male, 4.0ft (1.2m) | 23.50 | 21.15 | 18.80 | 16.45 | 14.10 |
| CA-AM1NMA010 | 195-Series Pigtails, 3/4" (1.9cm) NMO Mount / Type N Male, 10.0ft (3.0m) | 26.40 | 23.76 | 21.12 | 18.48 | 15.84 |
| CA-AM1NMA020 | 195-Series Pigtails, 3/4" (1.9cm) NMO Mount / Type N Male, 20.0ft (6.1m) | 31.20 | 28.08 | 24.96 | 21.84 | 18.72 |
| CA-AMNMA002 | 195-Series Pigtails, AlProx Male / Type N Male, 2.0ft (0.6m) | 21.00 | 19.32 | 17.64 | 15.96 | 14.28 |
| CA-AMNMA004 | 195-Series Pigtails, AlProx Male / Type N Male, 4.0ft (1.2m) | 21.50 | 19.78 | 18.06 | 16.34 | 14.62 |
| CA-AMNMA010 | 195-Series Pigtails, AlProx Male / Type N Male, 10.0ft (3.0m) | 24.50 | 22.54 | 20.58 | 18.62 | 16.66 |
| CA-AMNMA020 | 195-Series Pigtails, AlProx Male / Type N Male, 20.0ft (6.1m) | 29.50 | 27.14 | 24.78 | 22.42 | 20.06 |
| CA-BMRBMA002 | 195-Series Pigtails, BNC Male Right Angle / BNC Male, 2.0ft (0.6m) | 24.00 | 21.60 | 19.20 | 16.80 | 14.40 |
| CA-BMRBMA004 | 195-Series Pigtails, BNC Male Right Angle / BNC Male, 4.0ft (1.2m) | 25.20 | 22.68 | 20.16 | 17.64 | 15.12 |
| CA-BMRBMA010 | 195-Series Pigtails, BNC Male Right Angle / BNC Male, 10.0ft (3.0m) | 28.80 | 25.92 | 23.04 | 20.16 | 17.28 |
| CA-BMRBMA020 | 195-Series Pigtails, BNC Male Right Angle / BNC Male, 20.0ft (6.1m) | 34.80 | 31.32 | 27.84 | 24.36 | 20.88 |
| CA-BMRBMA002 | 195-Series Pigtails, BNC Male Right Angle / BNC Male Right Angle, 2.0ft (0.6m) | 26.40 | 23.76 | 21.12 | 18.48 | 15.84 |
| CA-BMRBMA004 | 195-Series Pigtails, BNC Male Right Angle / BNC Male Right Angle, 4.0ft (1.2m) | 27.60 | 24.84 | 22.08 | 19.32 | 16.56 |
| CA-BMRBMA010 | 195-Series Pigtails, BNC Male Right Angle / BNC Male Right Angle, 10.0ft (3.0m) | 31.20 | 28.08 | 24.96 | 21.84 | 18.72 |
| CA-BMRBMA020 | 195-Series Pigtails, BNC Male Right Angle / BNC Male Right Angle, 20.0ft (6.1m) | 37.20 | 33.48 | 29.76 | 26.04 | 22.32 |
| CA-FMNMMA002 | 195-Series Pigtails, Type F Male / Type N Male, 2.0ft (0.6m) | 16.95 | 15.25 | 13.56 | 11.86 | 10.17 |
| CA-FMNMMA004 | 195-Series Pigtails, Type F Male / Type N Male, 4.0ft (1.2m) | 17.80 | 16.02 | 14.24 | 12.46 | 10.68 |
| CA-FMNMMA010 | 195-Series Pigtails, Type F Male / Type N Male, 10.0ft (3.0m) | 21.70 | 19.53 | 17.36 | 15.19 | 13.02 |
| CA-FMNMMA020 | 195-Series Pigtails, Type F Male / Type N Male, 20.0ft (6.1m) | 29.30 | 26.37 | 23.44 | 20.51 | 17.58 |
| CA-NMNMMA002 | 195-Series Pigtails, Type N Male / Type N Male, 2.0ft (0.6m) | 14.70 | 13.23 | 11.76 | 10.29 | 8.82 |
| CA-NMNMMA004 | 195-Series Pigtails, Type N Male / Type N Male, 4.0ft (1.2m) | 15.70 | 14.13 | 12.56 | 10.99 | 9.42 |
| CA-NMNMMA010 | 195-Series Pigtails, Type N Male / Type N Male, 10.0ft (3.0m) | 18.70 | 16.83 | 14.96 | 13.09 | 11.22 |
| CA-NMNMMA020 | 195-Series Pigtails, Type N Male / Type N Male, 20.0ft (6.1m) | 23.70 | 21.33 | 18.96 | 16.59 | 14.22 |
| CA-NMRNMA002 | 195-Series Pigtails, Type N Male Right Angle / Type N Male, 2.0ft (0.6m) | 30.00 | 27.00 | 24.00 | 21.00 | 18.00 |
| CA-NMRNMA004 | 195-Series Pigtails, Type N Male Right Angle / Type N Male, 4.0ft (1.2m) | 31.00 | 27.90 | 24.80 | 21.70 | 18.60 |
| CA-NMRNMA010 | 195-Series Pigtails, Type N Male Right Angle / Type N Male, 10.0ft (3.0m) | 34.00 | 30.60 | 27.20 | 23.80 | CALL |
| CA-NMRNMA020 | 195-Series Pigtails, Type N Male Right Angle / Type N Male, 20.0ft (6.1m) | 39.00 | 35.10 | 31.20 | 27.30 | CALL |
| CA-NMNFMA002 | 195-Series Pigtails, Type N Male / Type N Female, 2.0ft (0.6m) | 14.70 | 13.23 | 11.76 | 10.29 | 8.82 |
| CA-NMNFMA004 | 195-Series Pigtails, Type N Male / Type N Female, 4.0ft (1.2m) | 15.70 | 14.13 | 12.56 | 10.99 | 9.42 |
| CA-NMNFMA010 | 195-Series Pigtails, Type N Male / Type N Female, 10.0ft (3.0m) | 18.70 | 16.83 | 14.96 | 13.09 | 11.22 |
| CA-NMNFMA020 | 195-Series Pigtails, Type N Male / Type N Female, 20.0ft (6.1m) | 23.70 | 21.33 | 18.96 | 16.59 | 14.22 |
| CA-NMRRSPA002 | 195-Series Pigtails, Type N Male Right Angle / Rev. Polarity SMA Plug, 2.0ft (0.6m) | 27.70 | 24.93 | 22.16 | 19.39 | 16.62 |
| CA-NMRRSPA004 | 195-Series Pigtails, Type N Male Right Angle / Rev. Polarity SMA Plug, 4.0ft (1.2m) | 28.95 | 26.05 | 23.16 | 20.26 | 17.37 |
| CA-NMRRSPA010 | 195-Series Pigtails, Type N Male Right Angle / Rev. Polarity SMA Plug, 10.0ft (3.0m) | 32.70 | 29.43 | 26.16 | 22.89 | 19.62 |
| CA-NMRRSPA020 | 195-Series Pigtails, Type N Male Right Angle / Rev. Polarity SMA Plug, 20.0ft (6.1m) | 38.95 | 35.06 | 31.16 | 27.27 | 23.37 |
| CA-NMRRSJA002 | 195-Series Pigtails, Type N Male Right Angle / Rev. Polarity SMA Jack, 2.0ft (0.6m) | 24.95 | 22.45 | 19.96 | 17.46 | 14.97 |
| CA-NMRRSJA004 | 195-Series Pigtails, Type N Male Right Angle / Rev. Polarity SMA Jack, 4.0ft (1.2m) | 26.15 | 23.54 | 20.92 | 18.30 | 15.69 |
| CA-NMRRSJA010 | 195-Series Pigtails, Type N Male Right Angle / Rev. Polarity SMA Jack, 10.0ft (3.0m) | 29.75 | 26.78 | 23.80 | 20.82 | 17.85 |
| CA-NMRRSJA020 | 195-Series Pigtails, Type N Male Right Angle / Rev. Polarity SMA Jack, 20.0ft (6.1m) | 35.75 | 32.18 | 28.60 | 25.02 | 21.45 |
| CA-NMRSMA002 | 195-Series Pigtails, Type N Male Right Angle / SMA Male, 2.0ft (0.6m) | 24.95 | 22.45 | 19.96 | 17.46 | 14.97 |
| CA-NMRSMA004 | 195-Series Pigtails, Type N Male Right Angle / SMA Male, 4.0ft (1.2m) | 26.15 | 23.54 | 20.92 | 18.30 | 15.69 |
| CA-NMRSMA010 | 195-Series Pigtails, Type N Male Right Angle / SMA Male, 10.0ft (3.0m) | 29.75 | 26.78 | 23.80 | 20.82 | 17.85 |
| CA-NMRSMA020 | 195-Series Pigtails, Type N Male Right Angle / SMA Male, 20.0ft (6.1m) | 35.75 | 32.18 | 28.60 | 25.02 | 21.45 |
| CA-NMRTMA002 | 195-Series Pigtails, Type N Male Right Angle / TNC Male, 2.0ft (0.6m) | 24.95 | 22.45 | 19.96 | 17.46 | 14.97 |
| CA-NMRTMA004 | 195-Series Pigtails, Type N Male Right Angle / TNC Male, 4.0ft (1.2m) | 26.15 | 23.54 | 20.92 | 18.30 | 15.69 |
| CA-NMRTMA010 | 195-Series Pigtails, Type N Male Right Angle / TNC Male, 10.0ft (3.0m) | 29.75 | 26.78 | 23.80 | 20.82 | 17.85 |
| CA-NMRTMA020 | 195-Series Pigtails, Type N Male Right Angle / TNC Male, 20.0ft (6.1m) | 35.75 | 32.18 | 28.60 | 25.02 | 21.45 |

LOW-LOSS CABLES**We want to help you!**See a complete list of free tips, tutorials and videos at L-com.com/Resources

| Item # | Description | 1-9 | 10-24 | 25-99 | 100-249 | 250-499 |
|--|---|-------|-------|-------|---------|---------|
| RoHS 195-Series 50 Ohm Coaxial Pigtails | | | | | | |
| CA-RSPRNPAA010 | 195-Series Pigtails, Rev. Polarity SMA Plug / Rev. Polarity Type N Plug, 10.0ft (3.0m) | 29.80 | 26.82 | 23.84 | 20.86 | 17.88 |
| CA-RSPRNPAA020 | 195-Series Pigtails, Rev. Polarity SMA Plug / Rev. Polarity Type N Plug, 20.0ft (6.1m) | 36.80 | 33.12 | 29.44 | 25.76 | 22.08 |
| CA-RSJRTPB002 | 195-Series White Pigtails, Rev. Pol. SMA Jack / Rev. Polarity TNC Plug, 2.0ft (0.6m) | 22.80 | 20.52 | 18.24 | 15.96 | 13.68 |
| CA-RSJRTPB004 | 195-Series White Pigtails, Rev. Pol. SMA Jack / Rev. Polarity TNC Plug, 4.0ft (1.2m) | 24.00 | 21.60 | 19.20 | 16.80 | 14.40 |
| CA-RSJRTPB010 | 195-Series White Pigtails, Rev. Polarity SMA Jack / Rev. Pol. TNC Plug, 10.0ft (3.0m) | 27.60 | 24.84 | 22.08 | 19.32 | 16.56 |
| CA-RSJRTPB020 | 195-Series White Pigtails, Rev. Polarity SMA Jack / Rev. Pol. TNC Plug, 20.0ft (6.1m) | 33.60 | 30.24 | 26.88 | 23.52 | 20.16 |
| CA-RSJRTPA002 | 195-Series Pigtails, Rev. Polarity SMA Jack / Rev. Polarity TNC Plug, 2.0ft (0.6m) | 22.20 | 19.98 | 17.76 | 15.54 | 13.32 |
| CA-RSJRTPA004 | 195-Series Pigtails, Rev. Polarity SMA Jack / Rev. Polarity TNC Plug, 4.0ft (1.2m) | 23.40 | 21.06 | 18.72 | 16.38 | 14.04 |
| CA-RSJRTPA010 | 195-Series Pigtails, Rev. Polarity SMA Jack / Rev. Polarity TNC Plug, 10.0ft (3.0m) | 27.00 | 24.30 | 21.60 | 18.90 | 16.20 |
| CA-RSJRTPA020 | 195-Series Pigtails, Rev. Polarity SMA Jack / Rev. Polarity TNC Plug, 20.0ft (6.1m) | 33.00 | 29.70 | 26.40 | 23.10 | 19.80 |
| CA-RTPNMB001 | 195-Series White Pigtails, Reverse Polarity TNC Plug / Type N Male, 1.0ft | 9.99 | 8.99 | 7.99 | 6.99 | CALL |
| CA-RTPNMA002 | 195-Series Pigtails, Reverse Polarity TNC Plug / Type N Male, 2.0ft (0.6m) | 9.99 | 8.99 | 7.99 | 6.99 | 5.99 |
| CA-RTPNMA004 | 195-Series Pigtails, Reverse Polarity TNC Plug / Type N Male, 4.0ft (1.2m) | 12.99 | 11.69 | 10.39 | 9.09 | 7.79 |
| CA-RTPNMA010 | 195-Series Pigtails, Reverse Polarity TNC Plug / Type N Male, 10.0ft (3.0m) | 14.99 | 13.49 | 11.99 | 10.49 | 8.99 |
| CA-RTPNMA020 | 195-Series Pigtails, Reverse Polarity TNC Plug / Type N Male, 20.0ft (6.1m) | 17.99 | 16.19 | 14.39 | 12.59 | 10.79 |
| CA-RTPRPNMA002 | 195-Series Pigtails, Rev. Pol. TNC Plug Rt. Angle / Type N Male Rt. Angle, 2.0ft (0.6m) | 14.99 | 13.79 | 12.59 | 11.39 | 10.19 |
| CA-RTPRPNMA002 | 195-Series Pigtails, Rev. Polarity TNC Plug Right Angle / Type N Male, 2.0ft (0.6m) | 14.99 | 13.79 | 12.59 | 11.39 | 10.19 |
| CA-RTPRPNMA004 | 195-Series Pigtails, Rev. Polarity TNC Plug Right Angle / Type N Male, 4.0ft (1.2m) | 22.00 | 19.80 | 17.60 | 15.40 | 13.20 |
| CA-RTPRPNMA010 | 195-Series Pigtails, Rev. Polarity TNC Plug Right Angle / Type N Male, 10.0ft (3.0m) | 25.00 | 22.50 | 20.00 | 17.50 | 15.00 |
| CA-RTPRPNMA020 | 195-Series Pigtails, Rev. Pol. TNC Plug Right Angle / Type N Male, 20.0ft (6.1m) | 27.00 | 24.30 | 21.60 | 18.90 | 16.20 |
| CA-RTPNFA002 | 195-Series Pigtails, Reverse Polarity TNC Plug / Type N Female, 2.0ft (0.6m) | 15.00 | 13.50 | 12.00 | 10.50 | 9.00 |
| CA-RTPNFA004 | 195-Series Pigtails, Reverse Polarity TNC Plug / Type N Female, 4.0ft (1.2m) | 16.00 | 14.40 | 12.80 | 11.20 | 9.60 |
| CA-RTPNFA010 | 195-Series Pigtails, Reverse Polarity TNC Plug / Type N Female, 10.0ft (3.0m) | 19.00 | 18.24 | 17.48 | 16.15 | 14.25 |
| CA-RTPNFA020 | 195-Series Pigtails, Reverse Polarity TNC Plug / Type N Female, 20.0ft (6.1m) | 24.00 | 21.60 | 19.20 | 16.80 | 14.40 |
| CA-RTPNFB002 | 195-Series Pigtails, Rev. Polarity TNC Plug / Type N Female Bulkhead, 2.0ft (0.6m) | 19.00 | 17.10 | 15.20 | 13.30 | 11.40 |
| CA-RTPNFB004 | 195-Series Pigtails, Rev. Polarity TNC Plug / Type N Female Bulkhead, 4.0ft (1.2m) | 20.00 | 18.00 | 16.00 | 14.00 | 12.00 |
| CA-RTPNFB010 | 195-Series Pigtails, Rev. Polarity TNC Plug / Type N Female Bulkhead, 10.0ft (3.0m) | 23.00 | 20.70 | 18.40 | 16.10 | 13.80 |
| CA-RTPNFB020 | 195-Series Pigtails, Rev. Polarity TNC Plug / Type N Female Bulkhead, 20.0ft (6.1m) | 28.00 | 25.20 | 22.40 | 19.60 | 16.80 |
| CA-RTPRTJA002 | 195-Series Pigtails, Reverse Polarity TNC Plug / Rev. Polarity TNC Jack, 2.0ft (0.6m) | 13.00 | 11.70 | 10.40 | 9.10 | 7.80 |
| CA-RTPRTJA004 | 195-Series Pigtails, Reverse Polarity TNC Plug / Rev. Polarity TNC Jack, 4.0ft (1.2m) | 22.00 | 19.80 | 17.60 | 15.40 | 13.20 |
| CA-RTPRTJA010 | 195-Series Pigtails, Rev. Polarity TNC Plug / Rev. Polarity TNC Jack, 10.0ft (3.0m) | 17.00 | 15.30 | 13.60 | 11.90 | 10.20 |
| CA-RTPRTJA020 | 195-Series Pigtails, Reverse Polarity TNC Plug / Reverse Polarity TNC Jack, 20.0ft | 22.00 | 19.80 | 17.60 | 15.40 | 13.20 |
| CA-RTPRTPA002 | 195-Series Pigtails, Reverse Polarity TNC Plug / Rev. Polarity TNC Plug, 2.0ft (0.6m) | 9.99 | 8.99 | 7.99 | 6.99 | 5.99 |
| CA-RTPRTPA004 | 195-Series Pigtails, Reverse Polarity TNC Plug / Rev. Polarity TNC Plug, 4.0ft (1.2m) | 12.99 | 11.69 | 10.39 | 9.09 | 7.79 |
| CA-RTPRTPA010 | 195-Series Pigtails, Rev. Polarity TNC Plug / Rev. Polarity TNC Plug, 10.0ft (3.0m) | 14.99 | 13.49 | 11.99 | 10.49 | 8.99 |
| CA-RTPRTPA020 | 195-Series Pigtails, Rev. Polarity TNC Plug / Rev. Polarity TNC Plug, 20.0ft (6.1m) | 17.99 | 16.19 | 14.39 | 12.59 | 10.79 |
| CA-SMNMA002 | 195-Series Pigtails, SMA Male / Type N Male, 2.0ft (0.6m) | 15.00 | 13.50 | 12.00 | 10.50 | 9.00 |
| CA-SMNMA004 | 195-Series Pigtails, SMA Male / Type N Male, 4.0ft (1.2m) | 16.00 | 14.40 | 12.80 | 11.20 | 9.60 |
| CA-SMNMA010 | 195-Series Pigtails, SMA Male / Type N Male, 10.0ft (3.0m) | 19.00 | 17.10 | 15.20 | 13.30 | 11.40 |
| CA-SMNMA020 | 195-Series Pigtails, SMA Male / Type N Male, 20.0ft (6.1m) | 24.00 | 21.60 | 19.20 | 16.80 | 14.40 |
| CA-SMRNMA002 | 195-Series Pigtails, SMA Male Right Angle / Type N Male, 2.0ft (0.6m) | 17.99 | 16.19 | 14.39 | 12.59 | 10.79 |
| CA-SMRNMA004 | 195-Series Pigtails, SMA Male Right Angle / Type N Male, 4.0ft (1.2m) | 19.70 | 17.73 | 15.76 | 13.79 | 11.82 |
| CA-SMRNMA010 | 195-Series Pigtails, SMA Male Right Angle / Type N Male, 10.0ft (3.0m) | 24.80 | 22.32 | 19.84 | 17.36 | 14.88 |
| CA-SMRNMA020 | 195-Series Pigtails, SMA Male Right Angle / Type N Male, 20.0ft (6.1m) | 33.30 | 29.97 | 26.64 | 23.31 | 19.98 |
| CA-SMRNFB002 | 195-Series Pigtails, SMA Male Right Angle / Type N Female Bulkhead, 2.0ft (0.6m) | 21.99 | 19.79 | 17.59 | 15.39 | 13.19 |
| CA-SMRNFB004 | 195-Series Pigtails, SMA Male Right Angle / Type N Female Bulkhead, 4.0ft (1.2m) | 23.99 | 21.59 | 19.19 | 16.79 | 14.39 |
| CA-SMRNFB010 | 195-Series Pigtails, SMA Male Right Angle / Type N Female Bulkhead, 10.0ft (3.0m) | 29.99 | 26.99 | 23.99 | 20.99 | 17.99 |
| CA-SMRNFB020 | 195-Series Pigtails, SMA Male Right Angle / Type N Female Bulkhead, 20.0ft (6.1m) | 39.99 | 35.99 | 31.99 | 27.99 | 23.99 |
| CA-SMRNFA002 | 195-Series Pigtails, SMA Male Right Angle / Type N Female, 2.0ft (0.6m) | 17.99 | 16.19 | 14.39 | 12.59 | 10.79 |
| CA-SMRNFA004 | 195-Series Pigtails, SMA Male Right Angle / Type N Female, 4.0ft (1.2m) | 25.60 | 23.04 | 20.48 | 17.92 | 15.36 |
| CA-SMRNFA010 | 195-Series Pigtails, SMA Male Right Angle / Type N Female, 10.0ft (3.0m) | 29.20 | 26.86 | 24.53 | 22.19 | 19.86 |
| CA-SMRNFA020 | 195-Series Pigtails, SMA Male Right Angle / Type N Female, 20.0ft (6.1m) | 35.20 | 32.38 | 29.57 | 26.75 | 23.94 |
| CA-SMNFBA002 | 195-Series Pigtails, SMA Male / Type N Female Bulkhead, 2.0ft (0.6m) | 21.99 | 19.79 | 17.59 | 15.39 | 13.19 |
| CA-SMNFBA004 | 195-Series Pigtails, SMA Male / Type N Female Bulkhead, 4.0ft (1.2m) | 26.80 | 24.12 | 21.44 | 18.76 | 16.08 |
| CA-SMNFBA010 | 195-Series Pigtails, SMA Male / Type N Female Bulkhead, 10.0ft (3.0m) | 30.40 | 27.36 | 24.32 | 21.28 | 18.24 |
| CA-SMNFBA020 | 195-Series Pigtails, SMA Male / Type N Female Bulkhead, 20.0ft (6.1m) | 36.40 | 32.76 | 29.12 | 25.48 | 21.84 |
| CA-SMNF002 | 195-Series Pigtails, SMA Male / Type N Female, 2.0ft (0.6m) | 14.99 | 13.49 | 11.99 | 10.49 | 8.99 |
| CA-SMNF004 | 195-Series Pigtails, SMA Male / Type N Female, 4.0ft (1.2m) | 15.99 | 14.39 | 12.79 | 11.19 | 9.59 |
| CA-SMNF010 | 195-Series Pigtails, SMA Male / Type N Female, 10.0ft (3.0m) | 18.99 | 17.09 | 15.19 | 13.29 | 11.39 |
| CA-SMNF020 | 195-Series Pigtails, SMA Male / Type N Female, 20.0ft (6.1m) | 23.99 | 21.59 | 19.19 | 16.79 | 14.39 |
| CA-SSMNMA006 | 195-Series Pigtails, Shrouded SMA Male / Type N Male, 6.0" (15 cm) | 10.49 | 9.44 | 8.39 | 7.34 | CALL |
| CA-SSMNMA002 | 195-Series Pigtails, Shrouded SMA Male / Type N Male, 2.0ft (0.6m) | 15.99 | 14.71 | 13.43 | 12.15 | 10.87 |
| CA-SSMNFA006 | 195-Series Pigtails, Shrouded SMA Male / Type N Female, 6.0" (15 cm) | 10.49 | 9.44 | 8.39 | 7.34 | CALL |
| CA-TMNNMA002 | 195-Series Pigtails, TNC Male / Type N Male, 2.0ft (0.6m) | 14.99 | 13.49 | 11.99 | 10.49 | 8.99 |
| CA-TMNNMA004 | 195-Series Pigtails, TNC Male / Type N Male, 4.0ft (1.2m) | 15.99 | 14.39 | 12.79 | 11.19 | 9.59 |
| CA-TMNNMA010 | 195-Series Pigtails, TNC Male / Type N Male, 10.0ft (3.0m) | 18.99 | 17.09 | 15.19 | 13.29 | 11.39 |
| CA-TMNNMA020 | 195-Series Pigtails, TNC Male / Type N Male, 20.0ft (6.1m) | 23.99 | 21.59 | 19.19 | 16.79 | 14.39 |
| CA-TMNF002 | 195-Series Pigtails, TNC Male / Type N Female, 2.0ft (0.6m) | 16.99 | 15.29 | 13.59 | 11.89 | 10.19 |
| CA-TMNF004 | 195-Series Pigtails, TNC Male / Type N Female, 4.0ft (1.2m) | 17.80 | 16.02 | 14.24 | 12.46 | 10.68 |
| CA-TMNF010 | 195-Series Pigtails, TNC Male / Type N Female, 10.0ft (3.0m) | 21.99 | 19.79 | 17.59 | 15.39 | 13.19 |
| CA-TMNF020 | 195-Series Pigtails, TNC Male / Type N Female, 20.0ft (6.1m) | 29.99 | 26.99 | 23.99 | 20.99 | 17.99 |
| CA-WMNNMA002 | 195-Series Pigtails, WaveRider Male / Type N Male, 2.0ft (0.6m) | 16.99 | 15.63 | 14.27 | 12.91 | 11.55 |
| CA-WMNNMA004 | 195-Series Pigtails, WaveRider Male / Type N Male, 4.0ft (1.2m) | 17.89 | 16.46 | 15.03 | 13.60 | 12.17 |
| CA-WMNNMA005 | 195-Series Pigtails, WaveRider Male / Type N Male, 5.0ft (1.5m) | 18.24 | 16.78 | 15.32 | 13.86 | 12.40 |
| CA-WMNNMA010 | 195-Series Pigtails, WaveRider Male / Type N Male, 10.0ft (3.0m) | 20.59 | 18.94 | 17.30 | 15.65 | 14.00 |
| CA-WMNNMA020 | 195-Series Pigtails, WaveRider Male / Type N Male, 20.0ft (6.1m) | 29.99 | 27.59 | 25.19 | 22.79 | 20.39 |
| CA-WMNF002 | 195-Series Pigtails, WaveRider Male / Type N Female, 2.0ft (0.6m) | 16.99 | 15.63 | 14.27 | 12.91 | 11.55 |
| CA-WMNF004 | 195-Series Pigtails, WaveRider Male / Type N Female, 4.0ft (1.2m) | 17.89 | 16.46 | 15.03 | 13.60 | 12.17 |
| CA-WMNF010 | 195-Series Pigtails, WaveRider Male / Type N Female, 10.0ft (3.0m) | 20.59 | 18.94 | 17.30 | 15.65 | 14.00 |
| CA-WMNF020 | 195-Series Pigtails, WaveRider Male / Type N Female, 20.0ft (6.1m) | 29.99 | 27.59 | 25.19 | 22.79 | 20.39 |

LOW-LOSS CABLES



To see our entire product offering
go to... L-com.com

LOW-LOSS CABLES

| Item # | Description | 1-9 | 10-24 | 25-99 | 100-249 | 250-499 |
|--------|-------------|-----|-------|-------|---------|---------|
|--------|-------------|-----|-------|-------|---------|---------|

✓RoHS 200-Series 50 Ohm Coaxial Pigtails

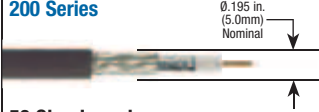
| 200 Series | 50 Ohm Impedance | 200 Series Low-Loss Cable | NOMINAL ATTENUATION | | |
|---|------------------|--|---------------------|----------|---------|
| | | | MHz | db/100ft | db/100m |
|  | | • Center Conductor: Solid copper | 900 | 9.9 | 32.6 |
| | | • Shielding: Foil + tinned copper braid (90% coverage) | 1800 | 14.2 | 46.6 |
| | | • Insulation: Physical foam polyethylene | 2500 | 16.9 | 55.4 |
| | | • Jacket: Polyethylene | 5800 | 26.4 | 86.5 |
| | | • Operating Temperature: -40°C - +80°C | | | |

| | | | | | | |
|-------------|--|-------|-------|-------|-------|-------|
| CA-NMNM002 | 200-Series Cable, Type N Male / Type N Male, 2.0ft (0.6m) | 25.00 | 22.50 | 20.00 | 17.50 | 15.00 |
| CA-NMNM004 | 200-Series Cable, Type N Male / Type N Male, 4.0ft (1.2m) | 26.00 | 23.40 | 20.80 | 18.20 | 15.60 |
| CA-NMNM010 | 200-Series Cable, Type N Male / Type N Male, 10.0ft (3.0m) | 29.00 | 26.10 | 23.20 | 20.30 | 17.40 |
| CA-NMNM020 | 200-Series Cable, Type N Male / Type N Male, 20.0ft (6.1m) | 34.00 | 30.60 | 27.20 | 23.80 | 20.40 |
| CA-NMNM050 | 200-Series Cable, Type N Male / Type N Male, 50.0ft (15.2m) | 48.00 | 43.20 | 38.40 | 33.60 | 28.80 |
| CA-NMNF002 | 200-Series Cable, Type N Male / Type N Female, 2.0ft (0.6m) | 25.00 | 22.50 | 20.00 | 17.50 | 15.00 |
| CA-NMNF004 | 200-Series Cable, Type N Male / Type N Female, 4.0ft (1.2m) | 26.00 | 23.40 | 20.80 | 18.20 | 15.60 |
| CA-NMNF010 | 200-Series Cable, Type N Male / Type N Female, 10.0ft (3.0m) | 29.00 | 26.10 | 23.20 | 20.30 | 17.40 |
| CA-NMNF020 | 200-Series Cable, Type N Male / Type N Female, 20.0ft (6.1m) | 34.00 | 30.60 | 27.20 | 23.80 | 20.40 |
| CA-RSPNM002 | 200-Series Cable, Reverse Polarity SMA Plug / Type N Male, 2.0ft (0.6m) | 25.00 | 22.50 | 20.00 | 17.50 | 15.00 |
| CA-RSPNM004 | 200-Series Cable, Reverse Polarity SMA Plug / Type N Male, 4.0ft (1.2m) | 26.00 | 23.40 | 20.80 | 18.20 | 15.60 |
| CA-RSPNM010 | 200-Series Cable, Reverse Polarity SMA Plug / Type N Male, 10.0ft (3.0m) | 29.00 | 26.10 | 23.20 | 20.30 | 17.40 |
| CA-RSPNM020 | 200-Series Cable, Reverse Polarity SMA Plug / Type N Male, 20.0ft (6.1m) | 34.00 | 30.60 | 27.20 | 23.80 | 20.40 |
| CA-RTPNM002 | 200-Series Cable, Reverse Polarity TNC Plug / Type N Male, 2.0ft (0.6m) | 25.00 | 22.50 | 20.00 | 17.50 | 15.00 |
| CA-RTPNM004 | 200-Series Cable, Reverse Polarity TNC Plug / Type N Male, 4.0ft (1.2m) | 26.00 | 23.40 | 20.80 | 18.20 | 15.60 |
| CA-RTPNM010 | 200-Series Cable, Reverse Polarity TNC Plug / Type N Male, 10.0ft (3.0m) | 29.00 | 26.10 | 23.20 | 20.30 | 17.40 |
| CA-RTPNM020 | 200-Series Cable, Reverse Polarity TNC Plug / Type N Male, 20.0ft (6.1m) | 34.00 | 30.60 | 27.20 | 23.80 | 20.40 |

✓RoHS 240-Series 50 Ohm Coaxial Pigtails

| 240 Series | 50 Ohm Impedance | 240 Series Low-Loss Cable | NOMINAL ATTENUATION | | |
|---|------------------|--|---------------------|----------|---------|
| | | | MHz | db/100ft | db/100m |
|  | | • Center Conductor: Solid copper | 900 | 7.6 | 24.8 |
| | | • Shielding: Foil + tinned copper braid | 1800 | 10.9 | 35.6 |
| | | • Insulation: Physical foam polyethylene | 2500 | 12.9 | 45.4 |
| | | • Jacket: Polyethylene | 5800 | 20.4 | 66.8 |
| | | • Operating Temperature: -40°C - +80°C | | | |

| | | | | | | |
|-------------|--|-------|-------|-------|-------|-------|
| CA-NMNM002 | 240-Series Cable, Type N Male / Type N Male, 2.0ft (0.6m) | 20.55 | 18.50 | 16.44 | 14.38 | 12.33 |
| CA-NMNM004 | 240-Series Cable, Type N Male / Type N Male, 4.0ft (1.2m) | 22.45 | 20.20 | 17.96 | 15.71 | 13.47 |
| CA-NMNM010 | 240-Series Cable, Type N Male / Type N Male, 10.0ft (3.0m) | 28.10 | 25.29 | 22.48 | 19.67 | 16.86 |
| CA-NMNM020 | 240-Series Cable, Type N Male / Type N Male, 20.0ft (6.1m) | 37.50 | 33.75 | 30.00 | 26.25 | 22.50 |
| CA-NMNF002 | 240-Series Cable, Type N Male / Type N Female, 2.0ft (0.6m) | 25.00 | 22.50 | 20.00 | 17.50 | 15.00 |
| CA-NMNF004 | 240-Series Cable, Type N Male / Type N Female, 4.0ft (1.2m) | 27.00 | 24.30 | 21.60 | 18.90 | 16.20 |
| CA-NMNF010 | 240-Series Cable, Type N Male / Type N Female, 10.0ft (3.0m) | 33.00 | 29.70 | 26.40 | 23.10 | 19.80 |
| CA-NMNF020 | 240-Series Cable, Type N Male / Type N Female, 20.0ft (6.1m) | 43.00 | 38.70 | 34.40 | 30.10 | 25.80 |
| CA-RTPNM002 | 240-Series Cable, Reverse Polarity TNC Plug / Type N Male, 2.0ft (0.6m) | 25.00 | 22.50 | 20.00 | 17.50 | 15.00 |
| CA-RTPNM004 | 240-Series Cable, Reverse Polarity TNC Plug / Type N Male, 4.0ft (1.2m) | 27.00 | 24.30 | 21.60 | 18.90 | 16.20 |
| CA-RTPNM010 | 240-Series Cable, Reverse Polarity TNC Plug / Type N Male, 10.0ft (3.0m) | 33.00 | 29.70 | 26.40 | 23.10 | 19.80 |
| CA-RTPNM020 | 240-Series Cable, Reverse Polarity TNC Plug / Type N Male, 20.0ft (6.1m) | 43.00 | 38.70 | 34.40 | 30.10 | 25.80 |
| CA-RTPNF002 | 240-Series Cable, Reverse Polarity TNC Plug / Type N Female, 2.0ft (0.6m) | 25.00 | 22.50 | 20.00 | 17.50 | 15.00 |
| CA-RTPNF004 | 240-Series Cable, Reverse Polarity TNC Plug / Type N Female, 4.0ft (1.2m) | 27.00 | 24.30 | 21.60 | 18.90 | 16.20 |
| CA-RTPNF010 | 240-Series Cable, Reverse Polarity TNC Plug / Type N Female, 10.0ft (3.0m) | 33.00 | 29.70 | 26.40 | 23.10 | 19.80 |
| CA-RTPNF020 | 240-Series Cable, Reverse Polarity TNC Plug / Type N Female, 20.0ft (6.1m) | 43.00 | 38.70 | 34.40 | 30.10 | 25.80 |
| CA-SMNM002 | 240-Series Cable, SMA Male / Type N Male, 2.0ft (0.6m) | 20.55 | 18.50 | 16.44 | 14.38 | 12.33 |
| CA-SMNM004 | 240-Series Cable, SMA Male / Type N Male, 4.0ft (1.2m) | 22.45 | 20.20 | 17.96 | 15.71 | 13.47 |
| CA-SMNM010 | 240-Series Cable, SMA Male / Type N Male, 10.0ft (3.0m) | 28.10 | 25.29 | 22.48 | 19.67 | 16.86 |
| CA-SMNM020 | 240-Series Cable, SMA Male / Type N Male, 20.0ft (6.1m) | 37.50 | 33.75 | 30.00 | 26.25 | 22.50 |

✓RoHS 400-Series 50 Ohm Coaxial Assemblies

| 400 Series | 50 Ohm Impedance | 400 Series Low-Loss Cable | NOMINAL ATTENUATION | | |
|---|------------------|---|---------------------|----------|---------|
| | | | MHz | db/100ft | db/100m |
|  | | • Center Conductor: Copper clad aluminum | 900 | 3.9 | 12.8 |
| | | • Shielding: Foil + tinned copper braid | 1800 | 5.7 | 18.6 |
| | | • Insulation: Physical foam polyethylene | 2500 | 6.8 | 22.2 |
| | | • Jacket: Polyethylene (Kynar for Plenum Rated) | 5800 | 10.8 | 35.5 |
| | | • Operating Temperature: -40°C - +80°C | | | |

| | | | | | | |
|--------------|---|--------|--------|--------|-------|-------|
| CA4RNP002 | 400-Series Cable, Reverse Polarity Type N Plug / Type N Male, 10.0ft (3.0m) | 22.99 | 21.15 | 19.31 | 17.47 | 15.63 |
| CA4RNP0075 | 400-Series Cable, Rev. Polarity Type N Plug / Rev. Polarity Type N Plug, 75.0ft (22.9m) | 89.99 | 82.79 | 75.59 | 68.39 | 61.19 |
| CA4NMRSF002 | 400-Series Cable, Reverse Polarity SMA Plug / Type N Male, 2.0ft (0.6m) | 21.99 | 19.79 | 17.59 | 15.39 | 13.19 |
| CA4NMRSF010 | 400-Series Cable, Reverse Polarity SMA Plug / Type N Male, 10.0ft (3.0m) | 27.99 | 25.19 | 22.39 | 19.59 | 16.79 |
| CA4NMRSF020 | 400-Series Cable, Reverse Polarity SMA Plug / Type N Male, 20.0ft (6.1m) | 34.99 | 31.49 | 27.99 | 24.49 | 20.99 |
| CA4NMRSF025 | 400-Series Cable, Reverse Polarity SMA Plug / Type N Male, 25.0ft (7.6m) | 39.99 | 35.99 | 31.99 | 27.99 | 23.99 |
| CA4NMRSF030 | 400-Series Cable, Reverse Polarity SMA Plug / Type N Male, 30.0ft (9.0m) | 44.99 | 40.49 | 35.99 | 31.49 | 26.99 |
| CA4NMRSF050 | 400-Series Cable, Reverse Polarity SMA Plug / Type N Male, 50.0ft (15.2m) | 49.99 | 44.99 | 39.99 | 34.99 | 29.99 |
| CA4NMRSF075 | 400-Series Cable, Reverse Polarity SMA Plug / Type N Male, 75.0ft (22.9m) | 87.99 | 79.19 | 70.39 | 61.59 | 52.79 |
| CA4NMRSF100 | 400-Series Cable, Reverse Polarity SMA Plug / Type N Male, 100.0ft (30.5m) | 119.99 | 110.39 | 100.79 | 91.19 | 81.59 |
| CA4RTMRTF002 | 400-Series Cable, Reverse Polarity TNC Jack / Rev. Polarity TNC Plug, 2.0ft (0.6m) | 21.99 | 19.79 | 17.59 | 15.39 | 13.19 |
| CA4RTMRTF010 | 400-Series Cable, Reverse Polarity TNC Jack / Rev. Polarity TNC Plug, 10.0ft (3.0m) | 27.99 | 25.19 | 22.39 | 19.59 | 16.79 |
| CA4RTMRTF020 | 400-Series Cable, Reverse Polarity TNC Jack / Rev. Polarity TNC Plug, 20.0ft (6.1m) | 44.99 | 40.49 | 35.99 | 31.49 | 26.99 |
| CA4RTMRTF025 | 400-Series Cable, Reverse Polarity TNC Jack / Rev. Polarity TNC Plug, 25.0ft (7.6m) | 49.99 | 44.99 | 39.99 | 34.99 | 29.99 |
| CA4RTMRTF050 | 400-Series Cable, Reverse Polarity TNC Jack / Rev. Polarity TNC Plug, 50.0ft (15.2m) | 69.99 | 62.99 | 55.99 | 48.99 | 41.99 |
| CA4RTPRT002 | 400-Series Cable, Reverse Polarity TNC Plug / Rev. Polarity TNC Plug, 2.0ft (0.6m) | 21.99 | 19.79 | 17.59 | 15.39 | 13.19 |
| CA4RTPRT010 | 400-Series Cable, Reverse Polarity TNC Plug / Rev. Polarity TNC Plug, 10.0ft (3.0m) | 22.99 | 20.69 | 18.39 | 16.09 | 13.79 |
| CA4RTPRT050 | 400-Series Cable, Reverse Polarity TNC Plug / Rev. Polarity TNC Plug, 50.0ft (15.2m) | 44.99 | 43.19 | 41.39 | 38.24 | 33.74 |
| CA4NMRTF002 | 400-Series Cable, Reverse Polarity TNC Plug / Type N Male, 2.0ft (0.6m) | 21.99 | 19.79 | 17.59 | 15.39 | 13.19 |
| CA4NMRTF010 | 400-Series Cable, Reverse Polarity TNC Plug / Type N Male, 10.0ft (3.0m) | 27.99 | 25.19 | 22.39 | 19.59 | 16.79 |
| CA4NMRTF020 | 400-Series Cable, Reverse Polarity TNC Plug / Type N Male, 20.0ft (6.1m) | 39.99 | 35.99 | 31.99 | 27.99 | 23.99 |

| Item # | Description | 1-9 | 10-24 | 25-99 | 100-249 | 250-499 |
|--------------|--|--------|--------|--------|---------|---------|
| CA4NMRTF025 | 400-Series Cable, Type N Male / Reverse Polarity TNC Plug, 25.0ft (7.6m) | 39.99 | 35.99 | 31.99 | 27.99 | 23.99 |
| CA4NMRTF050 | 400-Series Cable, Type N Male / Reverse Polarity TNC Plug, 50.0ft (15.2m) | 49.99 | 44.99 | 39.99 | 34.99 | 29.99 |
| CA4NMRTF100 | 400-Series Cable, Type N Male / Reverse Polarity TNC Plug, 100.0ft (30.5m) | 119.99 | 110.39 | 100.79 | 91.19 | 81.59 |
| CA4NMRRSP002 | 400-Series Cable, Type N Male Right Angle / Rev. Polarity SMA Plug, 2.0ft (0.6m) | 21.99 | 19.79 | 17.59 | 15.39 | 13.19 |
| CA4NMRRTP002 | 400-Series Cable, Type N Male Right Angle / Rev. Polarity TNC Plug, 2.0ft (0.6m) | 21.99 | 19.79 | 17.59 | 15.39 | 13.19 |
| CA4N002 | 400-Series Cable, Type N Male / Type N Female, 2.0ft (0.6m) | 20.99 | 18.89 | 16.79 | 14.69 | 12.59 |
| CA4N010 | 400-Series Cable, Type N Male / Type N Female, 10.0ft (3.0m) | 25.99 | 23.39 | 20.79 | 18.19 | 15.59 |
| CA4N020 | 400-Series Cable, Type N Male / Type N Female, 20.0ft (6.1m) | 30.99 | 27.89 | 24.79 | 21.69 | 18.59 |
| CA4N025 | 400-Series Cable, Type N Male / Type N Female, 25.0ft (7.6m) | 35.99 | 32.39 | 28.79 | 25.19 | 21.59 |
| CA4N050 | 400-Series Cable, Type N Male / Type N Female, 50.0ft (15.2m) | 61.99 | 55.79 | 49.59 | 43.39 | 37.19 |
| CA4N100 | 400-Series Cable, Type N Male / Type N Female, 100.0ft (30.5m) | 120.99 | 111.31 | 101.63 | 91.95 | 82.27 |
| CA3N002 | 400-Series Cable, Type N Male / Type N Male, 2.0ft (0.6m) | 19.99 | 17.99 | 15.99 | 13.99 | 11.99 |
| CA3N010 | 400-Series Cable, Type N Male / Type N Male, 10.0ft (3.0m) | 24.99 | 22.49 | 19.99 | 17.49 | 14.99 |
| CA3N020 | 400-Series Cable, Type N Male / Type N Male, 20.0ft (6.1m) | 29.99 | 26.99 | 23.99 | 20.99 | 17.99 |
| CA3N025 | 400-Series Cable, Type N Male / Type N Male, 25.0ft (7.6m) | 34.99 | 31.49 | 27.99 | 24.49 | 20.99 |
| CA3N030 | 400-Series Cable, Type N Male / Type N Male, 30.0ft (9.0m) | 40.45 | 36.41 | 32.36 | 28.32 | 24.27 |
| CA3N040 | 400-Series Cable, Type N Male / Type N Male, 40.0ft (12.0m) | 50.50 | 45.45 | 40.40 | 35.35 | 30.30 |
| CA3N050 | 400-Series Cable, Type N Male / Type N Male, 50.0ft (15.2m) | 60.99 | 54.89 | 48.79 | 42.69 | 36.59 |
| CA3N075 | 400-Series Cable, Type N Male / Type N Male, 75.0ft (22.9m) | 87.99 | 79.19 | 70.39 | 61.59 | 52.79 |
| CA3N100 | 400-Series Cable, Type N Male / Type N Male, 100.0ft (30.5m) | 119.99 | 107.99 | 95.99 | 83.99 | 71.99 |
| CA-NMRNMF002 | 400-Series Cable, Type N Male Right Angle / Type N Male, 2.0ft (0.6m) | 18.99 | 17.09 | 15.19 | 13.29 | CALL |
| CA-NMRNMF010 | 400-Series Cable, Type N Male Right Angle / Type N Male, 10.0ft (3.0m) | 22.99 | 20.69 | 18.39 | 16.09 | CALL |
| CA-NMRNMF025 | 400-Series Cable, Type N Male Right Angle / Type N Male, 25.0ft (7.6m) | 34.99 | 31.49 | 27.99 | 24.49 | CALL |
| CA-NMRNMF050 | 400-Series Cable, Type N Male Right Angle / Type N Male, 50.0ft (15.2m) | 44.99 | 40.49 | 35.99 | 31.49 | CALL |
| CA4NMSM002 | 400-Series Cable, SMA Male / Type N Male, 2.0ft (0.6m) | 24.99 | 22.49 | 19.99 | 17.49 | 14.99 |
| CA4NMSM010 | 400-Series Cable, SMA Male / Type N Male, 10.0ft (3.0m) | 29.99 | 26.99 | 23.99 | 20.99 | 17.99 |
| CA4NMSM025 | 400-Series Cable, SMA Male / Type N Male, 25.0ft (7.6m) | 49.99 | 44.99 | 39.99 | 34.99 | 29.99 |

✓RoHS 400-Series Ultra Flex 50 Ohm Coaxial Assemblies

L-com's 400-Series Ultra Flex coax cable assemblies are ideal for indoor or outdoor applications that require maximum flexibility due to curves, bends and twists.

| 400 Series | |  | 50 Ohm Impedance | 400 Series Ultra Flex Low-Loss Cable <ul style="list-style-type: none">Center Conductor: Copper clad aluminumShielding: Foil + tinned copper braidInsulation: Physical foam polyethyleneJacket: Black Thermoplastic ElastomerOperating Temperature: -40°C - +85°C | NOMINAL ATTENUATION | | |
|------------|--|--|------------------|---|---------------------|----------|---------|
| | | | | | MHz | db/100ft | db/100m |
| | | | | | 900 | 4.7 | 15.4 |
| | | | | | 1800 | 6.8 | 22.3 |
| | | | | | 2500 | 8.1 | 26.6 |
| | | | | | 5800 | 13.0 | 42.6 |

| | | | | | | |
|--------------|--|--------|--------|--------|--------|--------|
| CA-NMNMH005 | 400-Series Cable, Type N Male / Type N Male, 5.0ft (1.5m) | 22.25 | 20.91 | 19.58 | 18.25 | 16.91 |
| CA-NMNMH010 | 400-Series Cable, Type N Male / Type N Male, 10.0ft (3.0m) | 30.95 | 29.09 | 27.24 | 25.38 | 23.52 |
| CA-NMNMH015 | 400-Series Cable, Type N Male / Type N Male, 15.0ft (4.6m) | 39.80 | 37.41 | 35.02 | 32.64 | 30.25 |
| CA-NMNMH025 | 400-Series Cable, Type N Male / Type N Male, 25.0ft (7.6m) | 58.80 | 55.27 | 51.74 | 48.22 | 44.69 |
| CA-NMNMH050 | 400-Series Cable, Type N Male / Type N Male, 50.0ft (15.2m) | 102.90 | 96.73 | 90.55 | 84.38 | 78.20 |
| CA-NMNMH075 | 400-Series Cable, Type N Male / Type N Male, 75.0ft (22.9m) | 149.60 | 140.62 | 131.65 | 122.67 | 113.70 |
| CA-NMNMH100 | 400-Series Cable, Type N Male / Type N Male, 100.0ft (30.5m) | 193.70 | 182.08 | 170.46 | 158.83 | 147.21 |
| CA-NMNFH005 | 400-Series Cable, Type N Male / Type N Female, 5.0ft (1.5m) | 21.90 | 20.59 | 19.27 | 17.96 | 16.64 |
| CA-NMNFH010 | 400-Series Cable, Type N Male / Type N Female, 10.0ft (3.0m) | 30.60 | 28.76 | 26.93 | 25.09 | 23.26 |
| CA-NMNFH015 | 400-Series Cable, Type N Male / Type N Female, 15.0ft (4.6m) | 39.45 | 37.08 | 34.72 | 32.35 | 29.98 |
| CA-NMNFH025 | 400-Series Cable, Type N Male / Type N Female, 25.0ft (7.6m) | 58.50 | 54.99 | 51.48 | 47.97 | 44.46 |
| CA-NMNFH050 | 400-Series Cable, Type N Male / Type N Female, 50.0ft (15.2m) | 102.65 | 96.49 | 90.33 | 84.17 | 78.01 |
| CA-NMNFH075 | 400-Series Cable, Type N Male / Type N Female, 75.0ft (22.9m) | 149.25 | 140.29 | 131.34 | 122.39 | 113.43 |
| CA-NMNFH100 | 400-Series Cable, Type N Male / Type N Female, 100.0ft (30.5m) | 193.40 | 181.80 | 170.19 | 158.59 | 146.98 |
| CA-NMRTPH005 | 400-Series Cable, Type N Male / Reverse Polarity TNC Plug, 5.0ft (1.5m) | 21.50 | 20.21 | 18.92 | 17.63 | 16.34 |
| CA-NMRTPH010 | 400-Series Cable, Type N Male / Reverse Polarity TNC Plug, 10.0ft (3.0m) | 30.20 | 28.39 | 26.58 | 24.76 | 22.95 |
| CA-NMRTPH015 | 400-Series Cable, Type N Male / Reverse Polarity TNC Plug, 15.0ft (4.6m) | 39.00 | 36.66 | 34.32 | 31.98 | 29.64 |
| CA-NMRTPH025 | 400-Series Cable, Type N Male / Reverse Polarity TNC Plug, 25.0ft (7.6m) | 58.05 | 54.57 | 51.08 | 47.60 | 44.12 |
| CA-NMRTPH050 | 400-Series Cable, Type N Male / Reverse Polarity TNC Plug, 50.0ft (15.2m) | 102.20 | 96.07 | 89.94 | 83.80 | 77.67 |
| CA-NMRTPH075 | 400-Series Cable, Type N Male / Reverse Polarity TNC Plug, 75.0ft (22.9m) | 148.80 | 139.87 | 130.94 | 122.02 | 113.09 |
| CA-NMRTPH100 | 400-Series Cable, Type N Male / Reverse Polarity TNC Plug, 100.0ft (30.5m) | 192.95 | 181.37 | 169.80 | 158.22 | 146.64 |
| CA-NMRSPH005 | 400-Series Cable, Type N Male / Reverse Polarity SMA Plug, 5.0ft (1.5m) | 21.30 | 20.02 | 18.74 | 17.47 | 16.19 |
| CA-NMRSPH010 | 400-Series Cable, Type N Male / Reverse Polarity SMA Plug, 10.0ft (3.0m) | 30.00 | 28.20 | 26.40 | 24.60 | 22.80 |
| CA-NMRSPH015 | 400-Series Cable, Type N Male / Reverse Polarity SMA Plug, 15.0ft (4.6m) | 38.80 | 36.47 | 34.14 | 31.82 | 29.49 |
| CA-NMRSPH025 | 400-Series Cable, Type N Male / Reverse Polarity SMA Plug, 25.0ft (7.6m) | 57.80 | 54.33 | 50.86 | 47.40 | 43.93 |
| CA-NMRSPH050 | 400-Series Cable, Type N Male / Reverse Polarity SMA Plug, 50.0ft (15.2m) | 102.00 | 95.88 | 89.76 | 83.64 | 77.52 |
| CA-NMRSPH075 | 400-Series Cable, Type N Male / Reverse Polarity SMA Plug, 75.0ft (22.9m) | 148.60 | 139.68 | 130.77 | 121.85 | 112.94 |
| CA-NMRSPH100 | 400-Series Cable, Type N Male / Reverse Polarity SMA Plug, 100.0ft (30.5m) | 192.75 | 181.19 | 169.62 | 158.06 | 146.49 |

✓RoHS 600-Series 50 Ohm Coaxial Assemblies

| 600 Series | |  | 600 Series Low-Loss Cable | NOMINAL ATTENUATION | | |
|-------------------------|--|--|---|---------------------|----------|---------|
| | | | | MHz | db/100ft | db/100m |
| 50 Ohm Impedance | | | <ul style="list-style-type: none">Center Conductor: Solid copperShielding: Foil + tinned copper braidInsulation: Physical foam polyethyleneJacket: PolyethyleneOperating Temperature: -40°C - +80°C | 900 | 2.5 | 8.2 |
| | | | 1800 | 3.7 | 12.1 | |
| | | | 2500 | 4.4 | 14.5 | |
| | | | 5800 | 7.3 | 23.8 | |
| | | | | | | |
| CA-6NMNM010 | 600-Series Cable, Type N Male / Type N Male, 10.0ft (3.0m) | 52.00 | 46.80 | 41.60 | 36.40 | 31.20 |
| CA-6NMNM025 | 600-Series Cable, Type N Male / Type N Male, 25.0ft (7.6m) | 70.00 | 63.00 | 56.00 | 49.00 | 42.00 |
| CA-6NMNM050 | 600-Series Cable, Type N Male / Type N Male, 50.0ft (15.2m) | 100.00 | 92.00 | 84.00 | 76.00 | 68.00 |
| CA-6NMNM075 | 600-Series Cable, Type N Male / Type N Male, 75.0ft (22.9m) | 130.00 | 119.60 | 109.20 | 98.80 | 88.40 |
| CA-6NMNM100 | 600-Series Cable, Type N Male / Type N Male, 100.0ft (30.5m) | 160.00 | 147.20 | 134.40 | 121.60 | 108.80 |
| CA-6NMNM125 | 600-Series Cable, Type N Male / Type N Male, 125.0ft (38.1m) | 242.50 | 218.25 | 194.00 | 169.75 | 145.50 |
| CA-6NMNM150 | 600-Series Cable, Type N Male / Type N Male, 150.0ft (45.7m) | 220.00 | 202.40 | 184.80 | 167.20 | 149.60 |

LOW-LOSS CABLES

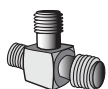

Free access to over 3,000 CAD models

Download CAD models and 2D drawings for integrating into your projects. L-com.com/CadDemo

LOW-LOSS CABLES



CA-6RTPNM010



CA-9NMNF025



CA-085SCNMNM006



CA-085SCNMNF006

| Item # | Description | 1-9 | 10-24 | 25-99 | 100-249 | 250-499 |
|--------|-------------|-----|-------|-------|---------|---------|
|--------|-------------|-----|-------|-------|---------|---------|

✓RoHS 600-Series 50 Ohm Coaxial Assemblies

600 Series

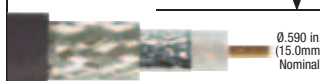

50 Ohm Impedance

600 Series Low-Loss Cable

- Center Conductor: Solid copper
- Shielding: Foil + tinned copper braid
- Insulation: Physical foam polyethylene
- Jacket: Polyethylene
- Operating Temperature: -40°C - +80°C

NOMINAL ATTENUATION

| MHz | db/100ft | db/100m |
|------|----------|---------|
| 900 | 2.5 | 8.2 |
| 1800 | 3.7 | 12.1 |
| 2500 | 4.4 | 14.5 |
| 5800 | 7.3 | 23.8 |

| | | | | | | |
|--------------|--|--------|--------|--------|--------|--------|
| CA-6NMNM200 | 600-Series Cable, Type N Male / Type N Male, 200.0ft (60.1m) | 280.00 | 257.60 | 235.20 | 212.80 | 190.40 |
| CA-6NMNM250 | 600-Series Cable, Type N Male / Type N Male, 250.0ft (75.3m) | 340.00 | 312.80 | 285.60 | 258.40 | 231.20 |
| CA-6NMNF025 | 600-Series Cable, Type N Male / Type N Female, 25.0ft (7.6m) | 70.00 | 64.40 | 58.80 | 53.20 | 47.60 |
| CA-6NMNF050 | 600-Series Cable, Type N Male / Type N Female, 50.0ft (15.2m) | 100.00 | 92.00 | 84.00 | 76.00 | 68.00 |
| CA-6NMNF075 | 600-Series Cable, Type N Male / Type N Female, 75.0ft (22.9m) | 130.00 | 119.60 | 109.20 | 98.80 | 88.40 |
| CA-6NMNF100 | 600-Series Cable, Type N Male / Type N Female, 100.0ft (30.5m) | 160.00 | 147.20 | 134.40 | 121.60 | 108.80 |
| CA-6NMNF150 | 600-Series Cable, Type N Male / Type N Female, 150.0ft (45.7m) | 220.00 | 202.40 | 184.80 | 167.20 | 149.60 |
| CA-6NMNF200 | 600-Series Cable, Type N Male / Type N Female, 200.0ft (60.1m) | 280.00 | 257.60 | 235.20 | 212.80 | 190.40 |
| CA-6RTPNM010 | 600-Series Cable, Reverse Polarity TNC Plug / Type N Male, 10.0ft (3.0m) | 62.00 | 57.04 | 52.08 | 47.12 | 42.16 |
| CA-6RTPNM025 | 600-Series Cable, Reverse Polarity TNC Plug / Type N Male, 25.0ft (7.6m) | 70.00 | 64.40 | 58.80 | 53.20 | 47.60 |
| CA-6RTPNM050 | 600-Series Cable, Reverse Polarity TNC Plug / Type N Male, 50.0ft (15.2m) | 100.00 | 92.00 | 84.00 | 76.00 | 68.00 |
| CA-6RTPNM075 | 600-Series Cable, Reverse Polarity TNC Plug / Type N Male, 75.0ft (22.9m) | 130.00 | 119.60 | 109.20 | 98.80 | 88.40 |
| CA-6RTPNM100 | 600-Series Cable, Reverse Polarity TNC Plug / Type N Male, 100.0ft (30.5m) | 205.00 | 188.60 | 172.20 | 155.80 | 139.40 |

✓RoHS 900-Series 50 Ohm Coaxial Assemblies

900 Series



50 Ohm Impedance

900 Series Low-Loss Cable

- Center Conductor: BC Tube
- Shielding: Aluminum tape + tinned copper braid
- Insulation: Foam polyethylene
- Jacket: Polyethylene
- Operating Temperature: -40°C - +85°C

NOMINAL ATTENUATION

| MHz | db/100ft | db/100m |
|------|----------|---------|
| 900 | 1.7 | 5.6 |
| 1800 | 2.5 | 8.2 |
| 2500 | 2.9 | 9.8 |
| 5800 | 4.9 | 16.0 |

| | | | | | | |
|-------------|--|---------|---------|---------|---------|------|
| CA-9NMNF025 | 900-Series Cable, Type N Male / Type N Female, 25.0ft (7.6m) | 556.00 | 500.40 | 444.80 | 389.20 | CALL |
| CA-9NMNF050 | 900-Series Cable, Type N Male / Type N Female, 50.0ft (15.2m) | 798.00 | 718.20 | 638.40 | 558.60 | CALL |
| CA-9NMNF075 | 900-Series Cable, Type N Male / Type N Female, 75.0ft (22.9m) | 1220.00 | 1098.00 | 976.00 | 854.00 | CALL |
| CA-9NMNF100 | 900-Series Cable, Type N Male / Type N Female, 100.0ft (30.5m) | 1550.00 | 1395.00 | 1240.00 | 1085.00 | CALL |
| CA-9NMNM025 | 900-Series Cable, Type N Male / Type N Male, 25.0ft (7.6m) | 556.00 | 500.40 | 444.80 | 389.20 | CALL |
| CA-9NMNM050 | 900-Series Cable, Type N Male / Type N Male, 50.0ft (15.2m) | 798.00 | 718.20 | 638.40 | 558.60 | CALL |
| CA-9NMNM075 | 900-Series Cable, Type N Male / Type N Male, 75.0ft (22.9m) | 1220.00 | 1098.00 | 976.00 | 854.00 | CALL |
| CA-9NMNM100 | 900-Series Cable, Type N Male / Type N Male, 100.0ft (30.5m) | 1550.00 | 1395.00 | 1240.00 | 1085.00 | CALL |

Semi-Rigid and Formable 50 Ohm Coaxial Assemblies

L-com offers quality crafted Semi-Rigid and Formable coax cable assemblies for use in a wide array of applications. These cable assemblies are designed, manufactured and tested using state of the art equipment to ensure the highest quality to our customers.

Have custom cable requirements? We can custom build your Semi-Rigid and Formable cable assemblies using the very best in forming and stripping equipment. In addition to our standard cable types, we can build cable assemblies using Semi-Rigid Low-Loss Aluminum or Copper cable from sizes of .047 (1.2mm) to .250 (6.4mm) with a wide array of available connector types. Contact us today with your custom cable requirements.

**What is the difference between Semi-Rigid and Formable cable?**

Semi-rigid

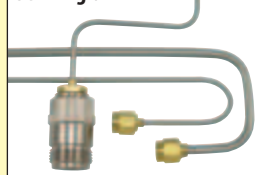

Semi-rigid cable is a coaxial form using a solid copper outer sheath. This type of coax offers superior screening compared to cables with a braided outer conductor, especially at higher frequencies. The major disadvantage is that the cable, as its name implies, is not very flexible, and is not intended to be flexed after initial forming. This type of cable is also called "hard line" cable.

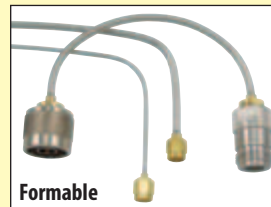

Formable

Formable cable is a flexible reformable alternative to semi-rigid coaxial cable used where flexibility is required. Formable cable can be stripped and formed by hand without the need for specialist tools, similar to standard coaxial cable. Also this cable type is ideal for laying out and designing pre-bent semi-rigid assemblies.

.085 (2.2mm) Semi-Rigid Tin Plated Copper 50 Ohm Coaxial Assemblies

| | | | | | | |
|-----------------|---|-------|-------|-------|-------|-------|
| CA-085SCNMNM006 | .085 (2.2mm) Semi-Rigid Cable, Type N Male / Type N Male, 6" (152.4mm) | 45.20 | 42.49 | 39.78 | 37.06 | 34.35 |
| CA-085SCNMNM012 | .085 (2.2mm) Semi-Rigid Cable, Type N Male / Type N Male, 12" (304.8mm) | 48.35 | 45.45 | 42.55 | 39.65 | 36.75 |
| CA-085SCNMNM018 | .085 (2.2mm) Semi-Rigid Cable, Type N Male / Type N Male, 18" (457.2mm) | 51.50 | 48.41 | 45.32 | 42.23 | 39.14 |
| CA-085SCNMNM024 | .085 (2.2mm) Semi-Rigid Cable, Type N Male / Type N Male, 24" (609.6mm) | 54.65 | 51.37 | 48.09 | 44.81 | 41.53 |
| CA-085SCNMNM036 | .085 (2.2mm) Semi-Rigid Cable, Type N Male / Type N Male, 36" (914.4mm) | 60.90 | 57.25 | 53.59 | 49.94 | 46.28 |
| CA-085SCNMNF006 | .085 (2.2mm) Semi-Rigid Cable, Type N Male / Type N Female, 6" (152.4mm) | 43.70 | 41.08 | 38.46 | 35.83 | 33.21 |
| CA-085SCNMNF012 | .085 (2.2mm) Semi-Rigid Cable, Type N Male / Type N Female, 12" (304.8mm) | 46.85 | 44.04 | 41.23 | 38.42 | 35.61 |
| CA-085SCNMNF018 | .085 (2.2mm) Semi-Rigid Cable, Type N Male / Type N Female, 18" (457.2mm) | 50.00 | 47.00 | 44.00 | 41.00 | 38.00 |
| CA-085SCNMNF024 | .085 (2.2mm) Semi-Rigid Cable, Type N Male / Type N Female, 24" (609.6mm) | 53.10 | 49.91 | 46.73 | 43.54 | 40.36 |
| CA-085SCNMNF036 | .085 (2.2mm) Semi-Rigid Cable, Type N Male / Type N Female, 36" (914.4mm) | 59.40 | 55.84 | 52.27 | 48.71 | 45.14 |

| Item # | Description | 1-9 | 10-24 | 25-99 | 100-249 | 250-499 |
|--|--|-------|-------|-------|---------|---------|
| .085 (2.2mm) Semi-Rigid Tin Plated Copper 50 Ohm Coaxial Assemblies | | | | | | |
| CA-085SCNMSM006 | .085 (2.2mm) Semi-Rigid Cable, Type N Male / SMA Male, 6" (152.4mm) | 46.05 | 43.29 | 40.52 | 37.76 | 35.00 |
| CA-085SCNMSM012 | .085 (2.2mm) Semi-Rigid Cable, Type N Male / SMA Male, 12" (304.8mm) | 49.20 | 46.25 | 43.30 | 40.34 | 37.39 |
| CA-085SCNMSM018 | .085 (2.2mm) Semi-Rigid Cable, Type N Male / SMA Male, 18" (457.2mm) | 52.35 | 49.21 | 46.07 | 42.93 | 39.79 |
| CA-085SCNMSM024 | .085 (2.2mm) Semi-Rigid Cable, Type N Male / SMA Male, 24" (609.6mm) | 55.50 | 52.17 | 48.84 | 45.51 | 42.18 |
| CA-085SCNMSM036 | .085 (2.2mm) Semi-Rigid Cable, Type N Male / SMA Male, 36" (914.4mm) | 61.75 | 58.04 | 54.34 | 50.64 | 46.93 |
| CA-085SCSMSM006 | .085 (2.2mm) Semi-Rigid Cable, SMA Male / SMA Male, 6" (152.4mm) | 45.45 | 42.72 | 40.00 | 37.27 | 34.54 |
| CA-085SCSMSM012 | .085 (2.2mm) Semi-Rigid Cable, SMA Male / SMA Male, 12" (304.8mm) | 48.60 | 45.68 | 42.77 | 39.85 | 36.94 |
| CA-085SCSMSM018 | .085 (2.2mm) Semi-Rigid Cable, SMA Male / SMA Male, 18" (457.2mm) | 51.75 | 48.64 | 45.54 | 42.44 | 39.33 |
| CA-085SCSMSM024 | .085 (2.2mm) Semi-Rigid Cable, SMA Male / SMA Male, 24" (609.6mm) | 54.90 | 51.61 | 48.31 | 45.02 | 41.72 |
| CA-085SCSMSM036 | .085 (2.2mm) Semi-Rigid Cable, SMA Male / SMA Male, 36" (914.4mm) | 61.15 | 57.48 | 53.81 | 50.14 | 46.47 |

.085 (2.2mm) Formable 50 Ohm Coaxial Assemblies

| | | | | | | |
|-----------------|---|-------|-------|-------|-------|-------|
| CA-085FNMMNM006 | .085 (2.2mm) Formable Cable, Type N Male / Type N Male, 6" (152.4mm) | 45.30 | 42.58 | 39.86 | 37.15 | 34.43 |
| CA-085FNMMNM012 | .085 (2.2mm) Formable Cable, Type N Male / Type N Male, 12" (304.8mm) | 48.45 | 45.54 | 42.64 | 39.73 | 36.82 |
| CA-085FNMMNM018 | .085 (2.2mm) Formable Cable, Type N Male / Type N Male, 18" (457.2mm) | 51.65 | 48.55 | 45.45 | 42.35 | 39.25 |
| CA-085FNMMNM024 | .085 (2.2mm) Formable Cable, Type N Male / Type N Male, 24" (609.6mm) | 54.85 | 51.56 | 48.27 | 44.98 | 41.69 |
| CA-085FNMMNM036 | .085 (2.2mm) Formable Cable, Type N Male / Type N Male, 36" (914.4mm) | 61.25 | 57.57 | 53.90 | 50.23 | 46.55 |
| CA-085FNMMNF006 | .085 (2.2mm) Formable Cable, Type N Male / Type N Female, 6" (152.4mm) | 43.75 | 41.13 | 38.50 | 35.88 | 33.25 |
| CA-085FNMMNF012 | .085 (2.2mm) Formable Cable, Type N Male / Type N Female, 12" (304.8mm) | 47.00 | 44.18 | 41.36 | 38.54 | 35.72 |
| CA-085FNMMNF018 | .085 (2.2mm) Formable Cable, Type N Male / Type N Female, 18" (457.2mm) | 50.15 | 47.14 | 44.13 | 41.12 | 38.11 |
| CA-085FNMMNF024 | .085 (2.2mm) Formable Cable, Type N Male / Type N Female, 24" (609.6mm) | 53.30 | 50.10 | 46.90 | 43.71 | 40.51 |
| CA-085FNMMNF036 | .085 (2.2mm) Formable Cable, Type N Male / Type N Female, 36" (914.4mm) | 59.70 | 56.12 | 52.54 | 48.95 | 45.37 |
| CA-085FNMSM006 | .085 (2.2mm) Formable Cable, Type N Male / SMA Male, 6" (152.4mm) | 46.10 | 43.33 | 40.57 | 37.80 | 35.04 |
| CA-085FNMSM012 | .085 (2.2mm) Formable Cable, Type N Male / SMA Male, 12" (304.8mm) | 49.30 | 46.34 | 43.38 | 40.43 | 37.47 |
| CA-085FNMSM018 | .085 (2.2mm) Formable Cable, Type N Male / SMA Male, 18" (457.2mm) | 52.50 | 49.35 | 46.20 | 43.05 | 39.90 |
| CA-085FNMSM024 | .085 (2.2mm) Formable Cable, Type N Male / SMA Male, 24" (609.6mm) | 55.70 | 52.36 | 49.02 | 45.67 | 42.33 |
| CA-085FNMSM036 | .085 (2.2mm) Formable Cable, Type N Male / SMA Male, 36" (914.4mm) | 62.10 | 58.37 | 54.65 | 50.92 | 47.20 |
| CA-085FSMSM006 | .085 (2.2mm) Formable Cable, SMA Male / SMA Male, 6" (152.4mm) | 45.50 | 42.77 | 40.04 | 37.31 | 34.58 |
| CA-085FSMSM012 | .085 (2.2mm) Formable Cable, SMA Male / SMA Male, 12" (304.8mm) | 48.70 | 45.78 | 42.86 | 39.93 | 37.01 |
| CA-085FSMSM018 | .085 (2.2mm) Formable Cable, SMA Male / SMA Male, 18" (457.2mm) | 51.90 | 48.79 | 45.67 | 42.56 | 39.44 |
| CA-085FSMSM024 | .085 (2.2mm) Formable Cable, SMA Male / SMA Male, 24" (609.6mm) | 55.10 | 51.79 | 48.49 | 45.18 | 41.88 |
| CA-085FSMSM036 | .085 (2.2mm) Formable Cable, SMA Male / SMA Male, 36" (914.4mm) | 61.50 | 57.81 | 54.12 | 50.43 | 46.74 |

.141 (3.6mm) Semi-Rigid Tin Plated Copper 50 Ohm Coaxial Assemblies

| | | | | | | |
|------------------|---|-------|-------|-------|-------|-------|
| CA-141SCNMMNM006 | .141 (3.6mm) Semi-Rigid Cable, Type N Male / Type N Male, 6" (152.4mm) | 49.70 | 46.72 | 43.74 | 40.75 | 37.77 |
| CA-141SCNMMNM012 | .141 (3.6mm) Semi-Rigid Cable, Type N Male / Type N Male, 12" (304.8mm) | 53.80 | 50.57 | 47.34 | 44.12 | 40.89 |
| CA-141SCNMMNM018 | .141 (3.6mm) Semi-Rigid Cable, Type N Male / Type N Male, 18" (457.2mm) | 57.85 | 54.38 | 50.91 | 47.44 | 43.97 |
| CA-141SCNMMNM024 | .141 (3.6mm) Semi-Rigid Cable, Type N Male / Type N Male, 24" (609.6mm) | 60.50 | 56.87 | 53.24 | 49.61 | 45.98 |
| CA-141SCNMMNM036 | .141 (3.6mm) Semi-Rigid Cable, Type N Male / Type N Male, 36" (914.4mm) | 70.10 | 65.89 | 61.69 | 57.48 | 53.28 |
| CA-141SCNMMNF006 | .141 (3.6mm) Semi-Rigid Cable, Type N Male / Type N Female, 6" (152.4mm) | 47.15 | 44.32 | 41.49 | 38.66 | 35.83 |
| CA-141SCNMMNF012 | .141 (3.6mm) Semi-Rigid Cable, Type N Male / Type N Female, 12" (304.8mm) | 51.20 | 48.13 | 45.06 | 41.98 | 38.91 |
| CA-141SCNMMNF018 | .141 (3.6mm) Semi-Rigid Cable, Type N Male / Type N Female, 18" (457.2mm) | 55.30 | 51.98 | 48.66 | 45.35 | 42.03 |
| CA-141SCNMMNF024 | .141 (3.6mm) Semi-Rigid Cable, Type N Male / Type N Female, 24" (609.6mm) | 59.35 | 55.79 | 52.23 | 48.67 | 45.11 |
| CA-141SCNMMNF036 | .141 (3.6mm) Semi-Rigid Cable, Type N Male / Type N Female, 36" (914.4mm) | 67.50 | 63.45 | 59.40 | 55.35 | 51.30 |
| CA-141SCNMSM006 | .141 (3.6mm) Semi-Rigid Cable, Type N Male / SMA Male, 6" (152.4mm) | 36.00 | 33.84 | 31.68 | 29.52 | 27.36 |
| CA-141SCNMSM012 | .141 (3.6mm) Semi-Rigid Cable, Type N Male / SMA Male, 12" (304.8mm) | 40.05 | 37.65 | 35.24 | 32.84 | 30.44 |
| CA-141SCNMSM018 | .141 (3.6mm) Semi-Rigid Cable, Type N Male / SMA Male, 18" (457.2mm) | 44.10 | 41.45 | 38.81 | 36.16 | 33.52 |
| CA-141SCNMSM024 | .141 (3.6mm) Semi-Rigid Cable, Type N Male / SMA Male, 24" (609.6mm) | 48.20 | 45.31 | 42.42 | 39.52 | 36.63 |
| CA-141SCNMSM036 | .141 (3.6mm) Semi-Rigid Cable, Type N Male / SMA Male, 36" (914.4mm) | 56.35 | 52.97 | 49.59 | 46.21 | 42.83 |
| CA-141SCSMSM006 | .141 (3.6mm) Semi-Rigid Cable, SMA Male / SMA Male, 6" (152.4mm) | 30.30 | 28.48 | 26.66 | 24.85 | 23.03 |
| CA-141SCSMSM012 | .141 (3.6mm) Semi-Rigid Cable, SMA Male / SMA Male, 12" (304.8mm) | 34.40 | 32.34 | 30.27 | 28.21 | 26.14 |
| CA-141SCSMSM018 | .141 (3.6mm) Semi-Rigid Cable, SMA Male / SMA Male, 18" (457.2mm) | 38.45 | 36.14 | 33.84 | 31.53 | 29.22 |
| CA-141SCSMSM024 | .141 (3.6mm) Semi-Rigid Cable, SMA Male / SMA Male, 24" (609.6mm) | 42.55 | 40.00 | 37.44 | 34.89 | 32.34 |
| CA-141SCSMSM036 | .141 (3.6mm) Semi-Rigid Cable, SMA Male / SMA Male, 36" (914.4mm) | 50.70 | 47.66 | 44.62 | 41.57 | 38.53 |

.141 (3.6mm) Formable 50 Ohm Coaxial Assemblies

| | | | | | | |
|-----------------|---|-------|-------|-------|-------|-------|
| CA-141FNMMNM006 | .141 (3.6mm) Formable Cable, Type N Male / Type N Male, 6" (152.4mm) | 49.45 | 46.48 | 43.52 | 40.55 | 37.58 |
| CA-141FNMMNM012 | .141 (3.6mm) Formable Cable, Type N Male / Type N Male, 12" (304.8mm) | 53.30 | 50.10 | 46.90 | 43.71 | 40.51 |
| CA-141FNMMNM018 | .141 (3.6mm) Formable Cable, Type N Male / Type N Male, 18" (457.2mm) | 57.10 | 53.67 | 50.25 | 46.82 | 43.40 |
| CA-141FNMMNM024 | .141 (3.6mm) Formable Cable, Type N Male / Type N Male, 24" (609.6mm) | 60.90 | 57.25 | 53.59 | 49.94 | 46.28 |
| CA-141FNMMNM036 | .141 (3.6mm) Formable Cable, Type N Male / Type N Male, 36" (914.4mm) | 68.60 | 64.48 | 60.37 | 56.25 | 52.14 |
| CA-141FNMMNF006 | .141 (3.6mm) Formable Cable, Type N Male / Type N Female, 6" (152.4mm) | 46.90 | 44.09 | 41.27 | 38.46 | 35.64 |
| CA-141FNMMNF012 | .141 (3.6mm) Formable Cable, Type N Male / Type N Female, 12" (304.8mm) | 50.70 | 47.66 | 44.62 | 41.57 | 38.53 |
| CA-141FNMMNF018 | .141 (3.6mm) Formable Cable, Type N Male / Type N Female, 18" (457.2mm) | 54.55 | 51.28 | 48.00 | 44.73 | 41.46 |
| CA-141FNMMNF024 | .141 (3.6mm) Formable Cable, Type N Male / Type N Female, 24" (609.6mm) | 58.35 | 54.85 | 51.35 | 47.85 | 44.35 |
| CA-141FNMMNF036 | .141 (3.6mm) Formable Cable, Type N Male / Type N Female, 36" (914.4mm) | 66.00 | 62.04 | 58.08 | 54.12 | 50.16 |
| CA-141FNMSM006 | .141 (3.6mm) Formable Cable, Type N Male / SMA Male, 6" (152.4mm) | 40.50 | 38.07 | 35.64 | 33.21 | 30.78 |
| CA-141FNMSM012 | .141 (3.6mm) Formable Cable, Type N Male / SMA Male, 12" (304.8mm) | 44.30 | 41.64 | 38.98 | 36.33 | 33.67 |
| CA-141FNMSM018 | .141 (3.6mm) Formable Cable, Type N Male / SMA Male, 18" (457.2mm) | 48.10 | 45.21 | 42.33 | 39.44 | 36.56 |
| CA-141FNMSM024 | .141 (3.6mm) Formable Cable, Type N Male / SMA Male, 24" (609.6mm) | 51.95 | 48.83 | 45.72 | 42.60 | 39.48 |
| CA-141FNMSM036 | .141 (3.6mm) Formable Cable, Type N Male / SMA Male, 36" (914.4mm) | 59.60 | 56.02 | 52.45 | 48.87 | 45.30 |
| CA-141FSMSM006 | .141 (3.6mm) Formable Cable, SMA Male / SMA Male, 6" (152.4mm) | 30.05 | 28.25 | 26.44 | 24.64 | 22.84 |
| CA-141FSMSM012 | .141 (3.6mm) Formable Cable, SMA Male / SMA Male, 12" (304.8mm) | 33.90 | 31.87 | 29.83 | 27.80 | 25.76 |
| CA-141FSMSM018 | .141 (3.6mm) Formable Cable, SMA Male / SMA Male, 18" (457.2mm) | 37.70 | 35.44 | 33.18 | 30.91 | 28.65 |
| CA-141FSMSM024 | .141 (3.6mm) Formable Cable, SMA Male / SMA Male, 24" (609.6mm) | 63.90 | 60.07 | 56.23 | 52.40 | 48.56 |
| CA-141FSMSM036 | .141 (3.6mm) Formable Cable, SMA Male / SMA Male, 36" (914.4mm) | 72.85 | 68.48 | 64.11 | 59.74 | 55.37 |

**Same day shipping**Orders placed before 4:00 EST
ship the same day.



When is a 75 Ohm coaxial cable used?

The primary use of a 75 Ohm cable is to transmit a video signal. One of the typical applications is television signals over cable, sometimes called signal feed cables. The most common connector used in this application is a Type F. Another application is video signals between components such as DVD players, VCRs or Receivers commonly known as audio/video (A/V) cables. In this case BNC and RCA connectors are most often found. In both of these applications RG59 with both solid center conductor (RG59B/U) and stranded center conductor (RG59A/U) as well as RG6 are often found. The cable assemblies offered in the following section cover the most common connection situations found in both applications.

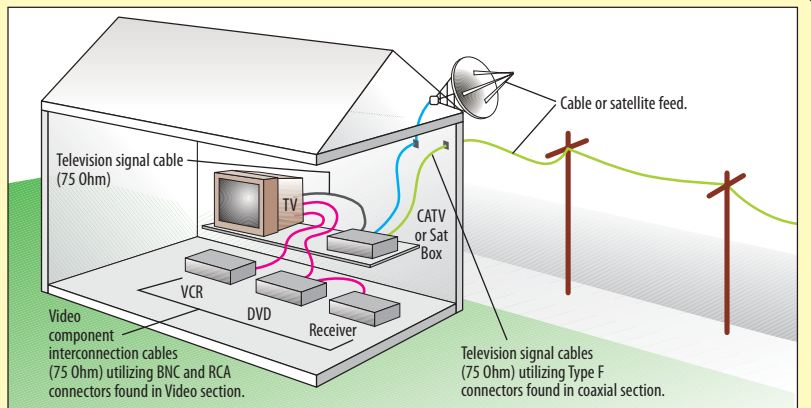

Best Seller



| Item # | Description | 1-9 | 10-24 | 25-99 | 100-249 | 250-499 |
|--------|-------------|-----|-------|-------|---------|---------|
|--------|-------------|-----|-------|-------|---------|---------|

RG59A/U - 75 Ohm Coaxial Cables with Inline Molded BNC, Type F and RCA Plugs

L-com offers a wide variety of RG59A/U cable assemblies utilizing BNC, Type F and RCA connectors. RG59A/U cable is one of the most commonly used 75 Ohm cables. In addition to inline configurations L-com offers right angle and female bulkheads. All connectors feature a molded strain relief while the Type F connector features a captivated gold plated center pin for enhanced performance. The stranded center conductor of the RG59A/U cable provides maximum flexibility.

| RG59A/U | | NOMINAL ATTENUATION | | |
|-------------------------|--|---------------------|----------|---------|
| | | MHz | db/100ft | db/100m |
| 75 Ohm Impedance | <ul style="list-style-type: none"> Center Conductor: 22 (7 x 30) AWG bare compacted copper Shielding: Bare copper braid (96% coverage) Insulation: Foam polyethylene Jacket: Black PVC Operating Temperature: -40°C - +80°C | 50 | 2.1 | 6.9 |
| | | 100 | 3.0 | 9.8 |
| | | 200 | 4.5 | 14.8 |
| | | 400 | 6.6 | 21.7 |
| | | 1000 | 10.9 | 35.8 |

✓RoHS RG59A/U - 75 Ohm Coaxial Cables with Two Inline BNC Plugs

| Item # | Description | 1-9 | 10-24 | 25-99 | 100-249 | 250-499 |
|-----------|---|--------|--------|-------|---------|---------|
| CC59A-05 | RG59A Cable, BNC Male / Male, 0.5ft (0.15m) | 8.75 | 8.40 | 8.05 | 7.70 | 7.35 |
| CC59A-1 | RG59A Cable, BNC Male / Male, 1.0ft (0.3m) | 9.00 | 8.64 | 8.28 | 7.92 | 7.56 |
| CC59A-1.5 | RG59A Cable, BNC Male / Male, 1.5ft (0.45m) | 9.25 | 8.88 | 8.51 | 8.14 | 7.77 |
| CC59A-2 | RG59A Cable, BNC Male / Male, 2.0ft (0.6m) | 9.50 | 9.12 | 8.74 | 8.36 | 7.98 |
| CC59A-2.5 | RG59A Cable, BNC Male / Male, 2.5ft (0.75m) | 9.75 | 9.36 | 8.97 | 8.58 | 8.19 |
| CC59A-3 | RG59A Cable, BNC Male / Male, 3.0ft (0.9m) | 10.00 | 9.60 | 9.20 | 8.80 | 8.40 |
| CC59A-4 | RG59A Cable, BNC Male / Male, 4.0ft (1.2m) | 10.50 | 10.08 | 9.66 | 9.24 | 8.82 |
| CC59A-5 | RG59A Cable, BNC Male / Male, 5.0ft (1.5m) | 11.00 | 10.56 | 10.12 | 9.68 | 9.24 |
| CC59A-6 | RG59A Cable, BNC Male / Male, 6.0ft (1.8m) | 11.50 | 11.04 | 10.58 | 10.12 | 9.66 |
| CC59A-7.5 | RG59A Cable, BNC Male / Male, 7.5ft (2.3m) | 12.25 | 11.76 | 11.27 | 10.78 | 10.29 |
| CC59A-10 | RG59A Cable, BNC Male / Male, 10.0ft (3.0m) | 13.50 | 12.96 | 12.42 | 11.88 | 11.34 |
| CC59A-12 | RG59A Cable, BNC Male / Male, 12.0ft (3.7m) | 14.50 | 13.92 | 13.34 | 12.76 | 12.18 |
| CC59A-15 | RG59A Cable, BNC Male / Male, 15.0ft (4.6m) | 16.00 | 15.36 | 14.72 | 14.08 | 13.44 |
| CC59A-25 | RG59A Cable, BNC Male / Male, 25.0ft (7.6m) | 21.00 | 20.16 | 19.32 | 18.48 | 17.64 |
| CC59A-50 | RG59A Cable, BNC Male / Male, 50.0ft (15.2m) | 33.50 | 32.16 | 30.82 | 29.48 | 28.14 |
| CC59A-75 | RG59A Cable, BNC Male / Male, 75.0ft (22.9m) | 46.00 | 44.16 | 42.32 | 40.48 | 38.64 |
| CC59A-100 | RG59A Cable, BNC Male / Male, 100.0ft (30.5m) | 58.50 | 56.16 | 53.82 | 51.48 | 49.14 |
| CC59A-150 | RG59A Cable, BNC Male / Male, 150.0ft (45.7m) | 83.50 | 80.16 | 76.82 | 73.48 | 70.14 |
| CC59A-200 | RG59A Cable, BNC Male / Male, 200.0ft (60.1m) | 108.50 | 104.16 | 99.82 | 95.48 | 91.14 |

✓RoHS RG59A/U - 75 Ohm Coaxial Cables with Inline BNC Plug to BNC Jack

| Item # | Description | 1-9 | 10-24 | 25-99 | 100-249 | 250-499 |
|-------------|---|-------|-------|-------|---------|---------|
| CC59A-MF-1 | RG59A Cable, BNC Male / Female Bulkhead, 1.0ft (0.3m) | 14.50 | 13.63 | 12.76 | 11.89 | 11.02 |
| CC59A-MF-3 | RG59A Cable, BNC Male / Female Bulkhead, 3.0ft (0.9m) | 15.50 | 14.57 | 13.64 | 12.71 | 11.78 |
| CC59A-MF-6 | RG59A Cable, BNC Male / Female Bulkhead, 6.0ft (1.8m) | 17.00 | 15.98 | 14.96 | 13.94 | 12.92 |
| CC59A-MF-10 | RG59A Cable, BNC Male / Female Bulkhead, 10.0ft (3.0m) | 19.00 | 17.86 | 16.72 | 15.58 | 14.44 |
| CC59A-MF-15 | RG59A Cable, BNC Male / Female Bulkhead, 15.0ft (4.6m) | 21.50 | 20.21 | 18.92 | 17.63 | 16.34 |
| CC59A-MF-25 | RG59A Cable, BNC Male / Female Bulkhead, 25.0ft (7.6m) | 26.50 | 24.91 | 23.32 | 21.73 | 20.14 |
| CC59A-MF-50 | RG59A Cable, BNC Male / Female Bulkhead, 50.0ft (15.2m) | 39.00 | 36.66 | 34.32 | 31.98 | 29.64 |

✓RoHS RG59A/U - 75 Ohm Coaxial Cables with Inline BNC to Right Angle BNC Plugs

| Item # | Description | 1-9 | 10-24 | 25-99 | 100-249 | 250-499 |
|-------------|---|-------|-------|-------|---------|---------|
| CC59A-1HR | RG59A Cable, BNC Male / 90° Male, 1.0ft (0.3m) | 11.25 | 10.80 | 10.35 | 9.90 | 9.45 |
| CC59A-1.5HR | RG59A Cable, BNC Male / 90° Male, 1.5ft (0.45m) | 11.50 | 11.04 | 10.58 | 10.12 | 9.66 |
| CC59A-2HR | RG59A Cable, BNC Male / 90° Male, 2.0ft (0.6m) | 11.75 | 11.28 | 10.81 | 10.34 | 9.87 |
| CC59A-2.5HR | RG59A Cable, BNC Male / 90° Male, 2.5ft (0.75m) | 12.00 | 11.52 | 11.04 | 10.56 | 10.08 |
| CC59A-3HR | RG59A Cable, BNC Male / 90° Male, 3.0ft (0.9m) | 12.25 | 11.76 | 11.27 | 10.78 | 10.29 |
| CC59A-4HR | RG59A Cable, BNC Male / 90° Male, 4.0ft (1.2m) | 12.75 | 12.24 | 11.73 | 11.22 | 10.71 |
| CC59A-5HR | RG59A Cable, BNC Male / 90° Male, 5.0ft (1.5m) | 13.25 | 12.72 | 12.19 | 11.66 | 11.13 |
| CC59A-7.5HR | RG59A Cable, BNC Male / 90° Male, 7.5ft (2.3m) | 14.50 | 13.92 | 13.34 | 12.76 | 12.18 |
| CC59A-10HR | RG59A Cable, BNC Male / 90° Male, 10.0ft (3.0m) | 15.75 | 15.12 | 14.49 | 13.86 | 13.23 |

✓RoHS RG59A/U - 75 Ohm Coaxial Cables with Two Right Angle BNC Plugs

| Item # | Description | 1-9 | 10-24 | 25-99 | 100-249 | 250-499 |
|--------------|---|-------|-------|-------|---------|---------|
| CC59A-1HR2 | RG59A Cable, BNC 90° Male / 90° Male, 1.0ft (0.3m) | 15.00 | 14.40 | 13.80 | 13.20 | 12.60 |
| CC59A-1.5HR2 | RG59A Cable, BNC 90° Male / 90° Male, 1.5ft (0.45m) | 15.25 | 14.64 | 14.03 | 13.42 | 12.81 |
| CC59A-2HR2 | RG59A Cable, BNC 90° Male / 90° Male, 2.0ft (0.6m) | 15.50 | 14.88 | 14.26 | 13.64 | 13.02 |
| CC59A-3HR2 | RG59A Cable, BNC 90° Male / 90° Male, 3.0ft (0.9m) | 16.00 | 15.36 | 14.72 | 14.08 | 13.44 |
| CC59A-4HR2 | RG59A Cable, BNC 90° Male / 90° Male, 4.0ft (1.2m) | 16.50 | 15.84 | 15.18 | 14.52 | 13.86 |
| CC59A-5HR2 | RG59A Cable, BNC 90° Male / 90° Male, 5.0ft (1.5m) | 17.00 | 16.32 | 15.64 | 14.96 | 14.28 |
| CC59A-7.5HR2 | RG59A Cable, BNC 90° Male / 90° Male, 7.5ft (2.3m) | 18.25 | 17.52 | 16.79 | 16.06 | 15.33 |
| CC59A-10HR2 | RG59A Cable, BNC 90° Male / 90° Male, 10.0ft (3.0m) | 19.50 | 18.72 | 17.94 | 17.16 | 16.38 |

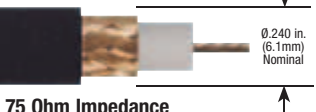
| Item # | Description | 1-9 | 10-24 | 25-99 | 100-249 | 250-499 |
|---|--|----------------------------|-------|-----------------|----------------|---------|
| RG59A/U  | RG59A/U • Center Conductor: 22 (7 x 30) AWG bare compacted copper • Shielding: Bare copper braid (96% coverage) • Insulation: Foam polyethylene • Jacket: Black PVC • Operating Temperature: -40°C - +80°C | NOMINAL ATTENUATION | | | | |
| | | MHz | | db/100ft | db/100m | |
| | | 50 | | 2.1 | 6.9 | |
| | | 100 | | 3.0 | 9.8 | |
| | | 200 | | 4.5 | 14.8 | |
| | | 400 | | 6.6 | 21.7 | |
| | | 1000 | | 10.9 | 35.8 | |

✓RoHS RG59A/U - 75 Ohm Coaxial Cables with Inline BNC to Type F Plug

| | | | | | | |
|-------------|--|-------|-------|-------|-------|------|
| CC59A-BF-1 | RG59A Cable, BNC Male / Type F Male, 1.0ft (0.3m) | 6.00 | 5.76 | 5.52 | 5.28 | 5.04 |
| CC59A-BF-3 | RG59A Cable, BNC Male / Type F Male, 3.0ft (0.9m) | 7.00 | 6.72 | 6.44 | 6.16 | 5.88 |
| CC59A-BF-6 | RG59A Cable, BNC Male / Type F Male, 6.0ft (1.8m) | 8.50 | 8.16 | 7.82 | 7.48 | 7.14 |
| CC59A-BF-9 | RG59A Cable, BNC Male / Type F Male, 9.0ft (2.7m) | 10.00 | 9.60 | 9.20 | 8.80 | 8.40 |
| CC59A-BF-12 | RG59A Cable, BNC Male / Type F Male, 12.0ft (3.7m) | 11.50 | 11.04 | 10.58 | 10.12 | 9.66 |

✓RoHS RG59A/U - 75 Ohm Coaxial Cables with Two Type F Plugs

| | | | | | | |
|----------|---|-------|-------|-------|-------|-------|
| CCF59-1 | RG59A Cable, Type F Male / Male, 1.0ft (0.3m) | 4.50 | 4.32 | 4.14 | 3.96 | 3.78 |
| CCF59-3 | RG59A Cable, Type F Male / Male, 3.0ft (0.9m) | 5.50 | 5.28 | 5.06 | 4.84 | 4.62 |
| CCF59-6 | RG59A Cable, Type F Male / Male, 6.0ft (1.8m) | 7.00 | 6.72 | 6.44 | 6.16 | 5.88 |
| CCF59-9 | RG59A Cable, Type F Male / Male, 9.0ft (2.7m) | 8.50 | 8.16 | 7.82 | 7.48 | 7.14 |
| CCF59-12 | RG59A Cable, Type F Male / Male, 12.0ft (3.7m) | 10.00 | 9.60 | 9.20 | 8.80 | 8.40 |
| CCF59-25 | RG59A Cable, Type F Male / Male, 25.0ft (7.6m) | 16.50 | 15.84 | 15.18 | 14.52 | 13.86 |
| CCF59-50 | RG59A Cable, Type F Male / Male, 50.0ft (15.2m) | 29.00 | 27.84 | 26.68 | 25.52 | 24.36 |

✓RoHS RG59A/U - 75 Ohm Coaxial Cables with Two Inline RCA Plugs

| | | | | | | |
|-------------|---|-------|------|------|------|------|
| CC59A-RR-1 | RG59A Cable, RCA Male / Male, 1.0ft (0.3m) | 4.50 | 4.32 | 4.14 | 3.96 | 3.78 |
| CC59A-RR-3 | RG59A Cable, RCA Male / Male, 3.0ft (0.9m) | 5.50 | 5.28 | 5.06 | 4.84 | 4.62 |
| CC59A-RR-6 | RG59A Cable, RCA Male / Male, 6.0ft (1.8m) | 7.00 | 6.72 | 6.44 | 6.16 | 5.88 |
| CC59A-RR-9 | RG59A Cable, RCA Male / Male, 9.0ft (2.7m) | 8.50 | 8.16 | 7.82 | 7.48 | 7.14 |
| CC59A-RR-12 | RG59A Cable, RCA Male / Male, 12.0ft (3.7m) | 10.00 | 9.60 | 9.20 | 8.80 | 8.40 |

✓RoHS RG59A/U - 75 Ohm Coaxial Cables with Inline RCA to Inline BNC Plug

| | | | | | | |
|-------------|---|-------|------|------|------|------|
| CC59A-RB-1 | RG59A Cable, RCA Male / BNC Male, 1.0ft (0.3m) | 4.50 | 4.32 | 4.14 | 3.96 | 3.78 |
| CC59A-RB-3 | RG59A Cable, RCA Male / BNC Male, 3.0ft (0.9m) | 5.50 | 5.28 | 5.06 | 4.84 | 4.62 |
| CC59A-RB-6 | RG59A Cable, RCA Male / BNC Male, 6.0ft (1.8m) | 7.00 | 6.72 | 6.44 | 6.16 | 5.88 |
| CC59A-RB-9 | RG59A Cable, RCA Male / BNC Male, 9.0ft (2.7m) | 8.50 | 8.16 | 7.82 | 7.48 | 7.14 |
| CC59A-RB-12 | RG59A Cable, RCA Male / BNC Male, 12.0ft (3.7m) | 10.00 | 9.60 | 9.20 | 8.80 | 8.40 |

✓RoHS RG59A/U - 75 Ohm Coaxial Cables with Inline RCA to Type F Plug

| | | | | | | |
|-------------|--|-------|------|------|------|------|
| CC59A-RF-1 | RG59A Cable, RCA Male / Type F Male, 1.0ft (0.3m) | 4.50 | 4.32 | 4.14 | 3.96 | 3.78 |
| CC59A-RF-3 | RG59A Cable, RCA Male / Type F Male, 3.0ft (0.9m) | 5.50 | 5.28 | 5.06 | 4.84 | 4.62 |
| CC59A-RF-6 | RG59A Cable, RCA Male / Type F Male, 6.0ft (1.8m) | 7.00 | 6.72 | 6.44 | 6.16 | 5.88 |
| CC59A-RF-9 | RG59A Cable, RCA Male / Type F Male, 9.0ft (2.7m) | 8.50 | 8.16 | 7.82 | 7.48 | 7.14 |
| CC59A-RF-12 | RG59A Cable, RCA Male / Type F Male, 12.0ft (3.7m) | 10.00 | 9.60 | 9.20 | 8.80 | 8.40 |

RG59B/U - 75 Ohm Coaxial Cables with Molded BNC and Type F Plugs

L-com offers a wide variety of RG59B/U cable assemblies utilizing BNC and Type F (next pg.) connectors. RG59B/U cable is one of the most commonly used 75 Ohm cables. In addition to inline configurations L-com offers right angle and female bulkheads. All connectors feature a molded strain relief while the Type F connector features a captivated gold plated center pin for enhanced performance. The solid center conductor of the RG59B/U cable provides optimum insertion loss performance.

| | | | | | | |
|---|--|----------------------------|--|-----------------|----------------|--|
| RG59B/U  | RG59B/U • Center Conductor: 22 AWG solid bare copper covered steel • Shielding: Bare copper braid (95% coverage) • Insulation: Polyethylene • Jacket: Black PVC • Operating Temperature: -40°C - +80°C | NOMINAL ATTENUATION | | | | |
| | | MHz | | db/100ft | db/100m | |
| | | 50 | | 2.4 | 7.9 | |
| | | 100 | | 3.4 | 11.1 | |
| | | 200 | | 4.9 | 16.1 | |
| | | 400 | | 7.0 | 23.0 | |
| | | 1000 | | 12.0 | 39.3 | |

✓RoHS RG59B/U - 75 Ohm Coaxial Cables with Two Inline BNC Plugs

| | | | | | | |
|-----------|---|--------|--------|-------|-------|-------|
| CC59B-05 | RG59B Cable, BNC Male / Male, 0.5ft (0.15m) | 8.75 | 8.40 | 8.05 | 7.70 | 7.35 |
| CC59B-1 | RG59B Cable, BNC Male / Male, 1.0ft (0.3m) | 9.00 | 8.64 | 8.28 | 7.92 | 7.56 |
| CC59B-1.5 | RG59B Cable, BNC Male / Male, 1.5ft (0.45m) | 9.25 | 8.88 | 8.51 | 8.14 | 7.77 |
| CC59B-2 | RG59B Cable, BNC Male / Male, 2.0ft (0.6m) | 9.50 | 9.12 | 8.74 | 8.36 | 7.98 |
| CC59B-2.5 | RG59B Cable, BNC Male / Male, 2.5ft (0.75m) | 9.75 | 9.36 | 8.97 | 8.58 | 8.19 |
| CC59B-3 | RG59B Cable, BNC Male / Male, 3.0ft (0.9m) | 10.00 | 9.60 | 9.20 | 8.80 | 8.40 |
| CC59B-4 | RG59B Cable, BNC Male / Male, 4.0ft (1.2m) | 10.50 | 10.08 | 9.66 | 9.24 | 8.82 |
| CC59B-5 | RG59B Cable, BNC Male / Male, 5.0ft (1.5m) | 11.00 | 10.56 | 10.12 | 9.68 | 9.24 |
| CC59B-6 | RG59B Cable, BNC Male / Male, 6.0ft (1.8m) | 11.50 | 11.04 | 10.58 | 10.12 | 9.66 |
| CC59B-7.5 | RG59B Cable, BNC Male / Male, 7.5ft (2.3m) | 12.25 | 11.76 | 11.27 | 10.78 | 10.29 |
| CC59B-10 | RG59B Cable, BNC Male / Male, 10.0ft (3.0m) | 13.50 | 12.96 | 12.42 | 11.88 | 11.34 |
| CC59B-12 | RG59B Cable, BNC Male / Male, 12.0ft (3.7m) | 14.50 | 13.92 | 13.34 | 12.76 | 12.18 |
| CC59B-15 | RG59B Cable, BNC Male / Male, 15.0ft (4.6m) | 16.00 | 15.36 | 14.72 | 14.08 | 13.44 |
| CC59B-25 | RG59B Cable, BNC Male / Male, 25.0ft (7.6m) | 21.00 | 20.16 | 19.32 | 18.48 | 17.64 |
| CC59B-50 | RG59B Cable, BNC Male / Male, 50.0ft (15.2m) | 33.50 | 32.16 | 30.82 | 29.48 | 28.14 |
| CC59B-75 | RG59B Cable, BNC Male / Male, 75.0ft (22.9m) | 46.00 | 44.16 | 42.32 | 40.48 | 38.64 |
| CC59B-100 | RG59B Cable, BNC Male / Male, 100.0ft (30.5m) | 58.50 | 56.16 | 53.82 | 51.48 | 49.14 |
| CC59B-150 | RG59B Cable, BNC Male / Male, 150.0ft (45.7m) | 83.50 | 80.16 | 76.82 | 73.48 | 70.14 |
| CC59B-200 | RG59B Cable, BNC Male / Male, 200.0ft (60.1m) | 108.50 | 104.16 | 99.82 | 95.48 | 91.14 |

**Informative e-mail newsletters**

Our newsletters are packed with tips, tutorials, product info and downloads! L-com.com/Newsletter



| Item # | Description | 1-9 | 10-24 | 25-99 | 100-249 | 250-499 |
|--|-------------|---------------------|----------|---------|---------|---------|
| RG59B/U | | | | | | |
|  | | | | | | |
| 75 Ohm Impedance | | | | | | |
| RG59B/U | | | | | | |
| <ul style="list-style-type: none"> Center Conductor: 22 AWG solid bare copper covered steel Shielding: Bare copper braid (95% coverage) Insulation: Polyethylene Jacket: Black PVC Operating Temperature: -40°C - +80°C | | | | | | |
| | | NOMINAL ATTENUATION | | | | |
| | | MHz | db/100ft | db/100m | | |
| | | 50 | 2.4 | 7.9 | | |
| | | 100 | 3.4 | 11.1 | | |
| | | 200 | 4.9 | 16.1 | | |
| | | 400 | 7.0 | 23.0 | | |
| | | 1000 | 12.0 | 39.3 | | |

✓RoHS RG59B/U - 75 Ohm Coaxial Cables with Inline BNC Plug to BNC Jack

| | | | | | | |
|-------------|---|-------|-------|-------|-------|-------|
| CC59B-MF-1 | RG59B Cable, BNC Male / Female Bulkhead, 1.0ft (0.3m) | 12.00 | 11.28 | 10.56 | 9.84 | 9.12 |
| CC59B-MF-3 | RG59B Cable, BNC Male / Female Bulkhead, 3.0ft (0.9m) | 13.00 | 12.22 | 11.44 | 10.66 | 9.88 |
| CC59B-MF-6 | RG59B Cable, BNC Male / Female Bulkhead, 6.0ft (1.8m) | 14.50 | 13.63 | 12.76 | 11.89 | 11.02 |
| CC59B-MF-10 | RG59B Cable, BNC Male / Female Bulkhead, 10.0ft (3.0m) | 16.50 | 15.51 | 14.52 | 13.53 | 12.54 |
| CC59B-MF-25 | RG59B Cable, BNC Male / Female Bulkhead, 25.0ft (7.6m) | 24.00 | 22.56 | 21.12 | 19.68 | 18.24 |
| CC59B-MF-50 | RG59B Cable, BNC Male / Female Bulkhead, 50.0ft (15.2m) | 36.50 | 34.31 | 32.12 | 29.93 | 27.74 |

✓RoHS RG59B/U - 75 Ohm Coaxial Cables with One Inline BNC to One Right Angle BNC Plug

| | | | | | | |
|-------------|---|-------|-------|-------|-------|-------|
| CC59B-1HR | RG59B Cable, BNC Male / 90° Male, 1.0ft (0.3m) | 11.25 | 10.80 | 10.35 | 9.90 | 9.45 |
| CC59B-1.5HR | RG59B Cable, BNC Male / 90° Male, 1.5ft (0.5m) | 11.50 | 11.04 | 10.58 | 10.12 | 9.66 |
| CC59B-2HR | RG59B Cable, BNC Male / 90° Male, 2.0ft (0.6m) | 11.75 | 11.28 | 10.81 | 10.34 | 9.87 |
| CC59B-3HR | RG59B Cable, BNC Male / 90° Male, 3.0ft (0.9m) | 12.25 | 11.76 | 11.27 | 10.78 | 10.29 |
| CC59B-4HR | RG59B Cable, BNC Male / 90° Male, 4.0ft (1.2m) | 12.75 | 12.24 | 11.73 | 11.22 | 10.71 |
| CC59B-5HR | RG59B Cable, BNC Male / 90° Male, 5.0ft (1.5m) | 13.25 | 12.72 | 12.19 | 11.66 | 11.13 |
| CC59B-7.5HR | RG59B Cable, BNC Male / 90° Male, 7.5ft (2.3m) | 14.50 | 13.92 | 13.34 | 12.76 | 12.18 |
| CC59B-10HR | RG59B Cable, BNC Male / 90° Male, 10.0ft (3.0m) | 15.75 | 15.12 | 14.49 | 13.86 | 13.23 |

✓RoHS RG59B/U - 75 Ohm Coaxial Cables with Two Right Angle BNC Plugs

| | | | | | | |
|--------------|--|-------|-------|-------|-------|-------|
| CC59B-1HR2 | RG59B Cable, BNC 90° Male / 90° Male, 1.0ft (0.3m) | 15.00 | 14.40 | 13.80 | 13.20 | 12.60 |
| CC59B-2HR2 | RG59B Cable, BNC 90° Male / 90° Male, 2.0ft (0.6m) | 15.50 | 14.88 | 14.26 | 13.64 | 13.02 |
| CC59B-2.5HR2 | RG59B Cable, BNC 90° Male / 90° Male, 2.5ft (0.8m) | 15.75 | 15.12 | 14.49 | 13.86 | 13.23 |
| CC59B-3HR2 | RG59B Cable, BNC 90° Male / 90° Male, 3.0ft (0.9m) | 16.00 | 15.36 | 14.72 | 14.08 | 13.44 |
| CC59B-7.5HR2 | RG59B Cable, BNC 90° Male / 90° Male, 7.5ft (2.3m) | 18.25 | 17.52 | 16.79 | 16.06 | 15.33 |

✓RoHS RG59B/U - 75 Ohm Coaxial Cables with Two Inline Molded Type F Plugs

| | | | | | | |
|------------|--|-------|-------|-------|-------|-------|
| CCF59B-1 | RG59B Cable, Type F Male / Male, 1.0ft (0.3m) | 4.50 | 4.32 | 4.14 | 3.96 | 3.78 |
| CCF59B-3 | RG59B Cable, Type F Male / Male, 3.0ft (0.9m) | 5.50 | 5.28 | 5.06 | 4.84 | 4.62 |
| CCF59B-6 | RG59B Cable, Type F Male / Male, 6.0ft (1.8m) | 7.00 | 6.72 | 6.44 | 6.16 | 5.88 |
| CCF59B-9 | RG59B Cable, Type F Male / Male, 9.0ft (2.7m) | 8.50 | 8.16 | 7.82 | 7.48 | 7.14 |
| CCF59B-12 | RG59B Cable, Type F Male / Male, 12.0ft (3.7m) | 10.00 | 9.60 | 9.20 | 8.80 | 8.40 |
| CCF59B-25 | RG59B Cable, Type F Male / Male, 25.0ft (7.6m) | 16.50 | 15.84 | 15.18 | 14.52 | 13.86 |
| CCF59B-50 | RG59B Cable, Type F Male / Male, 50.0ft (15.2m) | 29.00 | 27.84 | 26.68 | 25.52 | 24.36 |
| CCF59B-100 | RG59B Cable, Type F Male / Male, 100.0ft (30.5m) | 54.00 | 51.84 | 49.68 | 47.52 | 45.36 |

✓RoHS RG6/U - 75 Ohm Coaxial Cables with Two Inline Type F Plugs

This series features low loss RG6 coaxial cable popular in transmission of television signal over cable. Features include: gold flash on connector surfaces, molded strain relief on the connector for superior protection and a captivated gold plated center conductor, not the cable's center conductor typically found in lower quality assemblies.

| | | | | | | |
|---|--|---------------------|----------|---------|--|--|
| RG6/U | | | | | | |
|  | | | | | | |
| 75 Ohm Impedance | | | | | | |
| RG6/U | | | | | | |
| <ul style="list-style-type: none"> Center Conductor: 18 AWG solid bare copper covered steel Shielding: Inner foil (100% coverage); Outer, copper braid (60% coverage) Insulation: Foam Polyethylene Jacket: Black PVC Operating Temperature: -40°C - +80°C | | | | | | |
| | | NOMINAL ATTENUATION | | | | |
| | | MHz | db/100ft | db/100m | | |
| | | 50 | 1.5 | 4.9 | | |
| | | 100 | 2.1 | 6.9 | | |
| | | 200 | 3.1 | 10.2 | | |
| | | 400 | 4.5 | 14.8 | | |
| | | 1000 | 7.3 | 23.9 | | |

| | | | | | | |
|----------|--|-------|-------|-------|-------|-------|
| CCF6-1 | RG6 Cable, Type F Male / Male, 1.0ft (0.3m) | 5.75 | 5.17 | 4.60 | 4.02 | 3.45 |
| CCF6-3 | RG6 Cable, Type F Male / Male, 3.0ft (0.9m) | 6.75 | 6.08 | 5.40 | 4.72 | 4.05 |
| CCF6-6 | RG6 Cable, Type F Male / Male, 6.0ft (1.8m) | 8.25 | 7.42 | 6.60 | 5.77 | 4.95 |
| CCF6-9 | RG6 Cable, Type F Male / Male, 9.0ft (2.7m) | 9.75 | 8.78 | 7.80 | 6.82 | 5.85 |
| CCF6-12 | RG6 Cable, Type F Male / Male, 12.0ft (3.7m) | 11.25 | 10.13 | 9.00 | 7.87 | 6.75 |
| CCF6-25 | RG6 Cable, Type F Male / Male, 25.0ft (7.6m) | 17.75 | 15.97 | 14.20 | 12.42 | 10.65 |
| CCF6-50 | RG6 Cable, Type F Male / Male, 50.0ft (15.2m) | 30.25 | 27.23 | 24.20 | 21.17 | 18.15 |
| CCF6-100 | RG6 Cable, Type F Male / Male, 100.0ft (30.5m) | 55.25 | 49.73 | 44.20 | 38.67 | 33.15 |

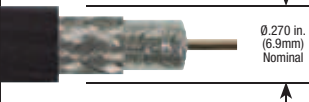

| Item # | Description | 1-9 | 10-24 | 25-99 | 100-249 | 250-499 |
|--|--|----------------------------|-------|-----------------|----------------|---------|
| RG6/U  | RG6/U <ul style="list-style-type: none">• Center Conductor: 18 AWG solid bare copper covered steel• Shielding: Inner foil (100% coverage); Outer, copper braid (60% coverage)• Insulation: Foam Polyethylene• Jacket: Black PVC• Operating Temperature: -40°C - +80°C | NOMINAL ATTENUATION | | | | |
| | | MHz | | db/100ft | db/100m | |
| | | 50 | | 1.5 | 4.9 | |
| | | 100 | | 2.1 | 6.9 | |
| | | 200 | | 3.1 | 10.2 | |
| | | 400 | | 4.5 | 14.8 | |
| | | 1000 | | 7.3 | 23.9 | |
| 75 Ohm Impedance | | | | | | |

✓ RoHS RG6 Quad Shield - 75 Ohm Coaxial Cable Assemblies with Inline Type F Plugs

This series features premium grade RG6 cable with four layers of shielding for enhanced performance coupled with our BAC529 weather resistant Type F male connectors. These Type F connectors utilize both silicone sealant as well as an internal O-ring to achieve performance suitable for both indoor and outdoor applications.

| | | | | | | |
|----------|---|-------|-------|-------|-------|-------|
| CC6QF-05 | RG6 Cable, Type F Male / Male, 0.5ft (0.2m) | 20.00 | 18.80 | 17.60 | 16.40 | 15.20 |
| CC6QF-1 | RG6 Cable, Type F Male / Male, 1.0ft (0.3m) | 20.25 | 19.04 | 17.82 | 16.61 | 15.39 |
| CC6QF-3 | RG6 Cable, Type F Male / Male, 3.0ft (0.9m) | 21.25 | 19.97 | 18.70 | 17.43 | 16.15 |
| CC6QF-6 | RG6 Cable, Type F Male / Male, 6.0ft (1.8m) | 22.75 | 21.38 | 20.02 | 18.66 | 17.29 |
| CC6QF-9 | RG6 Cable, Type F Male / Male, 9.0ft (2.7m) | 24.25 | 22.79 | 21.34 | 19.89 | 18.43 |
| CC6QF-12 | RG6 Cable, Type F Male / Male, 12.0ft (3.7m) | 25.75 | 24.20 | 22.66 | 21.12 | 19.57 |
| CC6QF-25 | RG6 Cable, Type F Male / Male, 25.0ft (7.6m) | 32.25 | 30.31 | 28.38 | 26.45 | 24.51 |
| CC6QF-50 | RG6 Cable, Type F Male / Male, 50.0ft (15.2m) | 44.75 | 42.06 | 39.38 | 36.70 | 34.01 |

RG59 and RG6 Plenum - 75 Ohm Cable with Inline BNC Plugs

This series offers the commonly used RG6 and RG59 cable sizes with a plenum jacket for applications that require this level of fire retardation and low smoke attributes. Offered with BNC male connectors in eight convenient lengths. Custom lengths available with modest minimums.

RG59 Plenum- 75 Ohm Coaxial Cable with Two Inline BNC Plugs

| | | | | | | |
|------------|---|-------|-------|-------|-------|-------|
| CC59PB-1 | RG59 Plenum Cable, BNC Male / Male, 1.0ft (0.3m) | 32.00 | 30.72 | 29.44 | 28.16 | 26.88 |
| CC59PB-1.5 | RG59 Plenum Cable, BNC Male / Male, 1.5ft (0.5m) | 33.50 | 32.16 | 30.82 | 29.48 | 28.14 |
| CC59PB-2 | RG59 Plenum Cable, BNC Male / Male, 2.0ft (0.6m) | 35.00 | 33.60 | 32.20 | 30.80 | 29.40 |
| CC59PB-2.5 | RG59 Plenum Cable, BNC Male / Male, 2.5ft (0.8m) | 36.50 | 35.04 | 33.58 | 32.12 | 30.66 |
| CC59PB-5 | RG59 Plenum Cable, BNC Male / Male, 5.0ft (1.5m) | 44.00 | 42.24 | 40.48 | 38.72 | 36.96 |
| CC59PB-7.5 | RG59 Plenum Cable, BNC Male / Male, 7.5ft (2.3m) | 51.50 | 49.44 | 47.38 | 45.32 | 43.26 |
| CC59PB-10 | RG59 Plenum Cable, BNC Male / Male, 10.0ft (3.0m) | 59.00 | 56.64 | 54.28 | 51.92 | 49.56 |
| CC59PB-15 | RG59 Plenum Cable, BNC Male / Male, 15.0ft (4.6m) | 74.00 | 71.04 | 68.08 | 65.12 | 62.16 |

✓ RoHS RG6 Plenum- 75 Ohm Coaxial Cable with Two Inline BNC Plugs

| | | | | | | |
|-----------|--|-------|-------|-------|-------|-------|
| CC6PB-1 | RG6 Plenum Cable, BNC Male / Male, 1.0ft (0.3m) | 31.00 | 29.76 | 28.52 | 27.28 | 26.04 |
| CC6PB-1.5 | RG6 Plenum Cable, BNC Male / Male, 1.5ft (0.5m) | 32.00 | 30.72 | 29.44 | 28.16 | 26.88 |
| CC6PB-2 | RG6 Plenum Cable, BNC Male / Male, 2.0ft (0.6m) | 34.00 | 32.64 | 31.28 | 29.92 | 28.56 |
| CC6PB-2.5 | RG6 Plenum Cable, BNC Male / Male, 2.5ft (0.8m) | 35.00 | 33.60 | 32.20 | 30.80 | 29.40 |
| CC6PB-5 | RG6 Plenum Cable, BNC Male / Male, 5.0ft (1.5m) | 40.00 | 38.40 | 36.80 | 35.20 | 33.60 |
| CC6PB-7.5 | RG6 Plenum Cable, BNC Male / Male, 7.5ft (2.3m) | 45.00 | 43.20 | 41.40 | 39.60 | 37.80 |
| CC6PB-10 | RG6 Plenum Cable, BNC Male / Male, 10.0ft (3.0m) | 50.00 | 48.00 | 46.00 | 44.00 | 42.00 |
| CC6PB-15 | RG6 Plenum Cable, BNC Male / Male, 15.0ft (4.6m) | 60.00 | 57.60 | 55.20 | 52.80 | 50.40 |

RG187/U - Hi-Temperature 75 Ohm Cable with Inline BNC and Type F Plugs

This series features a small diameter (.110/2.8mm) 75 Ohm cable with a 200°C operating temperature. Offered with BNC and Type F male connectors in eight standard lengths. Custom lengths and connector combinations available with modest minimums.

| | | | | |
|---|---|---------------------|----------|---------|
| <div>RG187/U</div> <div></div> <div>75 Ohm Impedance</div> | <div>RG187/U</div> <ul style="list-style-type: none">• Center Conductor: 30 AWG (7 x 38) stranded silver plated copper covered steel• Shielding: Silver coated copper braid (95% coverage)• Insulation: TFE teflon• Jacket: TFE teflon tape wrap• Operating Temperature: -70°C - +200°C | NOMINAL ATTENUATION | | |
| | | MHz | db/100ft | db/100m |
| | | 50 | 8.5 | 27.9 |
| | | 100 | 10.0 | 32.8 |
| | | 200 | 12.5 | 41.0 |
| | | 400 | 16.0 | 52.5 |
| | | 1000 | 24.0 | 78.7 |

RG187/U - 75 Ohm Coaxial Cable Hi-Temperature with Two Inline BNC Plugs

| | | | | | | |
|------------|---|-------|-------|-------|-------|-------|
| CC187B-1 | RG187 Cable, BNC Male / Male, 1.0ft (0.3m) | 33.50 | 32.16 | 30.82 | 29.48 | 28.14 |
| CC187B-1.5 | RG187 Cable, BNC Male / Male, 1.5ft (0.5m) | 35.00 | 33.60 | 32.20 | 30.80 | 29.40 |
| CC187B-2 | RG187 Cable, BNC Male / Male, 2.0ft (0.6m) | 36.50 | 35.04 | 33.58 | 32.12 | 30.66 |
| CC187B-2.5 | RG187 Cable, BNC Male / Male, 2.5ft (0.8m) | 38.00 | 36.48 | 34.96 | 33.44 | 31.92 |
| CC187B-5 | RG187 Cable, BNC Male / Male, 5.0ft (1.5m) | 45.00 | 43.68 | 41.86 | 40.04 | 38.22 |
| CC187B-7.5 | RG187 Cable, BNC Male / Male, 7.5ft (2.3m) | 53.00 | 50.88 | 48.76 | 46.64 | 44.52 |
| CC187B-10 | RG187 Cable, BNC Male / Male, 10.0ft (3.0m) | 60.50 | 58.08 | 55.66 | 53.24 | 50.82 |
| CC187B-15 | RG187 Cable, BNC Male / Male, 15.0ft (4.6m) | 75.50 | 72.48 | 69.46 | 66.44 | 63.42 |

RG187/U - 75 Ohm Coaxial Cable Hi-Temperature with Two Inline Type F Plugs

| | | | | | | |
|------------|--|-------|-------|-------|-------|-------|
| CC187F-1 | RG187 Cable, Type F Male / Male, 1.0ft (0.3m) | 28.50 | 27.36 | 26.22 | 25.08 | 23.94 |
| CC187F-1.5 | RG187 Cable, Type F Male / Male, 1.5ft (0.5m) | 30.00 | 28.80 | 27.60 | 26.40 | 25.20 |
| CC187F-2 | RG187 Cable, Type F Male / Male, 2.0ft (0.6m) | 31.50 | 30.24 | 28.98 | 27.72 | 26.46 |
| CC187F-2.5 | RG187 Cable, Type F Male / Male, 2.5ft (0.8m) | 33.00 | 31.68 | 30.36 | 29.04 | 27.72 |
| CC187F-7.5 | RG187 Cable, Type F Male / Male, 7.5ft (2.3m) | 48.00 | 46.08 | 44.16 | 42.24 | 40.32 |
| CC187F-15 | RG187 Cable, Type F Male / Male, 15.0ft (4.6m) | 70.50 | 67.68 | 64.86 | 62.04 | 59.22 |



Tip When do you use plenum cable?

In building construction, the space used for air circulation (heating and air conditioning) is called the plenum. This space is also commonly used to route communications cable. This poses a serious hazard in the event of fire due to lack of barriers to contain the smoke and flames. This is why various fire codes and the National Electrical Code (NEC) require the use of fire resistant and low smoke producing cable in these areas. This type of cable is called plenum cable and is coated with a fire retardant coating to produce a cable that is fire resistant and has low smoke producing characteristics.



CC6QF



CC59PB



CC6PB

Did you know...

L-com, unlike many competitors, offers one of the largest in stock selections of coaxial cable assemblies available anywhere today?



CC187B



CC187F

"Your coaxial reference guide is brilliant - I'm sending it to my customers who request coax to cut down on the time we spend ensuring they're asking for the right product. Can't wait to see what other gems your catalog contains."

- Jeff Roney, Sales Rep, Anixter Canada



| Item # | Description | 1-9 | 10-24 | 25-99 | 100-249 | 250-499 |
|--------|-------------|-----|-------|-------|---------|---------|
|--------|-------------|-----|-------|-------|---------|---------|

RG179B/U - High Temperature Cable with Inline BNC and SMB Plugs

This 75 Ohm cable features a Brown tinted FEP outer jacket and an operating temperature of 200°C. Offered with both BNC and SMB plugs in eight convenient lengths. Other lengths and connector combinations available with modest minimums.

| RG179B/U | | RG179B/U <ul style="list-style-type: none"> Center Conductor: 30 AWG (7 x 38) stranded silver plated copper covered steel Shielding: Silver coated copper braid (95% coverage) Insulation: TFE teflon Jacket: Brown FEP Operating Temperature: -70°C - +200°C | NOMINAL ATTENUATION | | |
|-------------------------|--|---|---------------------|----------|---------|
| | | | MHz | db/100ft | db/100m |
| 75 Ohm Impedance | | | 50 | 8.5 | 27.9 |
| | | | 100 | 10.0 | 32.8 |
| | | | 200 | 12.5 | 41.0 |
| | | | 400 | 16.0 | 52.5 |
| | | | 1000 | 24.0 | 78.7 |

RG179B/U - 75 Ohm High Temperature Cable with Two Inline BNC Plugs

| | | | | | | |
|------------|---|-------|-------|-------|-------|-------|
| CC179B-1 | RG179 Cable, BNC Male / Male, 1.0ft (0.3m) | 21.00 | 20.16 | 19.32 | 18.48 | 17.64 |
| CC179B-1.5 | RG179 Cable, BNC Male / Male, 1.5ft (0.45m) | 21.75 | 20.88 | 20.01 | 19.14 | 18.27 |
| CC179B-2 | RG179 Cable, BNC Male / Male, 2.0ft (0.6m) | 22.50 | 21.60 | 20.70 | 19.80 | 18.90 |
| CC179B-2.5 | RG179 Cable, BNC Male / Male, 2.5ft (0.75m) | 23.25 | 22.32 | 21.39 | 20.46 | 19.53 |
| CC179B-5 | RG179 Cable, BNC Male / Male, 5.0ft (1.5m) | 27.00 | 25.92 | 24.84 | 23.76 | 22.68 |
| CC179B-7.5 | RG179 Cable, BNC Male / Male, 7.5ft (2.3m) | 30.75 | 29.52 | 28.29 | 27.06 | 25.83 |
| CC179B-10 | RG179 Cable, BNC Male / Male, 10.0ft (3.0m) | 34.50 | 33.12 | 31.74 | 30.36 | 28.98 |
| CC179B-15 | RG179 Cable, BNC Male / Male, 15.0ft (4.6m) | 42.00 | 40.32 | 38.64 | 36.96 | 35.28 |

RG179B/U - 75 Ohm High Temperature Cable with Two Inline SMB Plugs

| | | | | | | |
|------------|---|-------|-------|-------|-------|-------|
| CC179S-1 | RG179 Cable, SMB Male / Male, 1.0ft (0.3m) | 36.00 | 34.56 | 33.12 | 31.68 | 30.24 |
| CC179S-1.5 | RG179 Cable, SMB Male / Male, 1.5ft (0.45m) | 36.75 | 35.28 | 33.81 | 32.34 | 30.87 |
| CC179S-2 | RG179 Cable, SMB Male / Male, 2.0ft (0.6m) | 37.50 | 36.00 | 34.50 | 33.00 | 31.50 |
| CC179S-2.5 | RG179 Cable, SMB Male / Male, 2.5ft (0.75m) | 38.25 | 36.72 | 35.19 | 33.66 | 32.13 |
| CC179S-5 | RG179 Cable, SMB Male / Male, 5.0ft (1.5m) | 42.00 | 40.32 | 38.64 | 36.96 | 35.28 |
| CC179S-7.5 | RG179 Cable, SMB Male / Male, 7.5ft (2.3m) | 45.75 | 43.92 | 42.09 | 40.26 | 38.43 |
| CC179S-10 | RG179 Cable, SMB Male / Male, 10.0ft (3.0m) | 49.50 | 47.52 | 45.54 | 43.56 | 41.58 |

Thinline 75 Ohm (.11" Dia.) Coaxial Cable Assemblies

Substitute our smaller diameter, more flexible, lighter weight thinline cable assemblies for your traditional 75 Ohm cable assemblies. This coaxial cable features a spiral tinned copper shield and a proprietary air foamed dielectric. This 75 Ohm cable is less than half the size of RG59 and RG6 cable assemblies. Available in BNC, RCA and Type F connectors all with fully molded strain relief.

| Thinline | | Thinline <ul style="list-style-type: none"> Center Conductor: 28 AWG (7 x 38) stranded tinned copper wire Shielding: Tinned copper spiral shield (95% coverage) Insulation: Foamed polyethylene Jacket: Black PVC Operating Temperature: -40°C - +80°C | NOMINAL ATTENUATION | | |
|-------------------------|--|--|---------------------|----------|---------|
| | | | MHz | db/100ft | db/100m |
| 75 Ohm Impedance | | | 5 | 1.4 | 4.6 |
| | | | 10 | 2.1 | 6.9 |
| | | | 30 | 3.8 | 12.5 |
| | | | 50 | 5.1 | 16.7 |
| | | | 100 | 7.6 | 24.9 |

Thinline - 75 Ohm Coaxial Cables with Two Inline BNC Plugs

| | | | | | | |
|-----------|--|-------|-------|-------|-------|-------|
| CTL1B-1 | Thinline Cable, BNC Male / Male, 1.0ft (0.3m) | 7.00 | 6.72 | 6.44 | 6.16 | 5.88 |
| CTL1B-2.5 | Thinline Cable, BNC Male / Male, 2.5ft (0.75m) | 7.75 | 7.44 | 7.13 | 6.82 | 6.51 |
| CTL1B-5 | Thinline Cable, BNC Male / Male, 5.0ft (1.5m) | 9.00 | 8.64 | 8.28 | 7.92 | 7.56 |
| CTL1B-7.5 | Thinline Cable, BNC Male / Male, 7.5ft (2.3m) | 10.25 | 9.84 | 9.43 | 9.02 | 8.61 |
| CTL1B-10 | Thinline Cable, BNC Male / Male, 10.0ft (3.0m) | 11.50 | 11.04 | 10.58 | 10.12 | 9.66 |
| CTL1B-15 | Thinline Cable, BNC Male / Male, 15.0ft (4.6m) | 14.00 | 13.44 | 12.88 | 12.32 | 11.76 |
| CTL1B-25 | Thinline Cable, BNC Male / Male, 25.0ft (7.6m) | 19.00 | 18.24 | 17.48 | 16.72 | 15.96 |

Thinline - 75 Ohm Coaxial Cables with Two Inline RCA Plugs

| | | | | | | |
|----------|--|-------|-------|-------|-------|-------|
| CTL1R-1 | Thinline Cable, RCA Male / Male, 1.0ft (0.3m) | 5.50 | 5.28 | 5.06 | 4.84 | 4.62 |
| CTL1R-5 | Thinline Cable, RCA Male / Male, 5.0ft (1.5m) | 7.50 | 7.20 | 6.90 | 6.60 | 6.30 |
| CTL1R-10 | Thinline Cable, RCA Male / Male, 10.0ft (3.0m) | 10.00 | 9.60 | 9.20 | 8.80 | 8.40 |
| CTL1R-15 | Thinline Cable, RCA Male / Male, 15.0ft (4.6m) | 12.50 | 12.00 | 11.50 | 11.00 | 10.50 |
| CTL1R-25 | Thinline Cable, RCA Male / Male, 25.0ft (7.6m) | 17.50 | 16.80 | 16.10 | 15.40 | 14.70 |

Thinline - 75 Ohm Coaxial Cables with Two Inline Type F Plugs

| | | | | | | |
|----------|---|-------|-------|-------|-------|-------|
| CTL1F-1 | Thinline Cable, Type F Male / Male, 1.0ft (0.3m) | 5.50 | 5.28 | 5.06 | 4.84 | 4.62 |
| CTL1F-5 | Thinline Cable, Type F Male / Male, 5.0ft (1.5m) | 7.50 | 7.20 | 6.90 | 6.60 | 6.30 |
| CTL1F-10 | Thinline Cable, Type F Male / Male, 10.0ft (3.0m) | 10.00 | 9.60 | 9.20 | 8.80 | 8.40 |
| CTL1F-15 | Thinline Cable, Type F Male / Male, 15.0ft (4.6m) | 12.50 | 12.00 | 11.50 | 11.00 | 10.50 |
| CTL1F-25 | Thinline Cable, Type F Male / Male, 25.0ft (7.6m) | 17.50 | 16.80 | 16.10 | 15.40 | 14.70 |

Thinline - 75 Ohm Coaxial Cables with One Inline RCA to One Inline BNC Plug

| | | | | | | |
|-----------|--|-------|-------|-------|-------|-------|
| CTL1RB-1 | Thinline Cable, RCA Male / BNC Male, 1.0ft (0.3m) | 5.50 | 5.28 | 5.06 | 4.84 | 4.62 |
| CTL1RB-5 | Thinline Cable, RCA Male / BNC Male, 5.0ft (1.5m) | 7.50 | 7.20 | 6.90 | 6.60 | 6.30 |
| CTL1RB-10 | Thinline Cable, RCA Male / BNC Male, 10.0ft (3.0m) | 10.00 | 9.60 | 9.20 | 8.80 | 8.40 |
| CTL1RB-15 | Thinline Cable, RCA Male / BNC Male, 15.0ft (4.6m) | 12.50 | 12.00 | 11.50 | 11.00 | 10.50 |
| CTL1RB-25 | Thinline Cable, RCA Male / BNC Male, 25.0ft (7.6m) | 17.50 | 16.80 | 16.10 | 15.40 | 14.70 |

Thinline - 75 Ohm Coaxial Cables with One Inline Type F to One Inline BNC Plug

| | | | | | | |
|-----------|---|-------|-------|-------|-------|-------|
| CTL1FB-1 | Thinline Cable, Type F Male / BNC Male, 1.0ft (0.3m) | 6.50 | 6.24 | 5.98 | 5.72 | 5.46 |
| CTL1FB-5 | Thinline Cable, Type F Male / BNC Male, 5.0ft (1.5m) | 8.50 | 8.16 | 7.82 | 7.48 | 7.14 |
| CTL1FB-10 | Thinline Cable, Type F Male / BNC Male, 10.0ft (3.0m) | 11.00 | 10.56 | 10.12 | 9.68 | 9.24 |
| CTL1FB-15 | Thinline Cable, Type F Male / BNC Male, 15.0ft (4.6m) | 13.50 | 12.96 | 12.42 | 11.88 | 11.34 |
| CTL1FB-25 | Thinline Cable, Type F Male / BNC Male, 25.0ft (7.6m) | 18.50 | 17.76 | 17.02 | 16.28 | 15.54 |



| Item # | Description | 1-9 | 10-24 | 25-99 | 100-249 | 250-499 |
|--------|-------------|-----|-------|-------|---------|---------|
|--------|-------------|-----|-------|-------|---------|---------|

Digital Video Cable Assemblies

L-com offers a series of finished cable assemblies having digital grade cable and connectors assembled to exacting specifications in our factory. Available with either C1505A or C1506A cable and BNC inline or 90 degree configurations.

C1505A Digital 75 Ohm Coaxial Cable with Two Inline Digital BNC Plugs

| | | | | | | |
|-------------|--|-------|-------|-------|-------|-------|
| C1505A-B-5 | C1505A Cable, BNC Male / Male, 5.0ft (1.5m) | 45.00 | 43.20 | 41.40 | 39.60 | 37.80 |
| C1505A-B-10 | C1505A Cable, BNC Male / Male, 10.0ft (3.0m) | 49.00 | 47.04 | 45.08 | 43.12 | 41.16 |
| C1505A-B-15 | C1505A Cable, BNC Male / Male, 15.0ft (4.6m) | 53.00 | 50.88 | 48.76 | 46.64 | 44.52 |
| C1505A-B-25 | C1505A Cable, BNC Male / Male, 25.0ft (7.6m) | 61.00 | 58.56 | 56.12 | 53.68 | 51.24 |

C1505A Digital 75 Ohm Coaxial Cable with Inline to 90° Digital BNC Plugs

| | | | | | | |
|--------------|--|-------|-------|-------|-------|-------|
| C1505A-BR-5 | C1505A Cable, BNC Male / 90° Male, 5.0ft (1.5m) | 60.00 | 57.60 | 55.20 | 52.80 | 50.40 |
| C1505A-BR-10 | C1505A Cable, BNC Male / 90° Male, 10.0ft (3.0m) | 64.00 | 61.44 | 58.88 | 56.32 | 53.76 |
| C1505A-BR-15 | C1505A Cable, BNC Male / 90° Male, 15.0ft (4.6m) | 68.00 | 65.28 | 62.56 | 59.84 | 57.12 |
| C1505A-BR-25 | C1505A Cable, BNC Male / 90° Male, 25.0ft (7.6m) | 76.00 | 72.96 | 69.92 | 66.88 | 63.84 |

C1506A Digital 75 Ohm Plenum Coaxial Cable with Two Inline Digital BNC Plugs

| | | | | | | |
|-------------|--|-------|-------|-------|-------|-------|
| C1506A-B-5 | C1506A Cable, BNC Male / Male, 5.0ft (1.5m) | 70.00 | 67.20 | 64.40 | 61.60 | 58.80 |
| C1506A-B-10 | C1506A Cable, BNC Male / Male, 10.0ft (3.0m) | 74.00 | 71.04 | 68.08 | 65.12 | 62.16 |
| C1506A-B-15 | C1506A Cable, BNC Male / Male, 15.0ft (4.6m) | 78.00 | 74.88 | 71.76 | 68.64 | 65.52 |
| C1506A-B-25 | C1506A Cable, BNC Male / Male, 25.0ft (7.6m) | 86.00 | 82.56 | 79.12 | 75.68 | 72.24 |

C1506A Digital 75 Ohm Plenum Coaxial Cable with Inline to 90° Digital BNC Plugs

| | | | | | | |
|--------------|--|-------|-------|-------|-------|-------|
| C1506A-BR-5 | C1506A Cable, BNC Male / 90° Male, 5.0ft (1.5m) | 80.00 | 76.80 | 73.60 | 70.40 | 67.20 |
| C1506A-BR-10 | C1506A Cable, BNC Male / 90° Male, 10.0ft (3.0m) | 84.00 | 80.64 | 77.28 | 73.92 | 70.56 |



C1505A-B



C1505A-BR



C1506A-B



C1506A-BR



CTL35MM



CTL35MF



Tip Digital and analog video cable

This return loss chart illustrates why digital video cable performance is vastly different than analog video cable. Analog video bandwidth at 6 MHz is quite narrow and low in frequency while digital video bandwidth depending on data rate can be as much as 750 MHz with a higher operating frequency. As the bandwidth and frequency increase so does the difficulty of limiting spikes above the -30dB range. Standard RG59 and RG6 type

cable, commonly used for analog video, does not have sufficient bandwidth for optimal performance in digital video applications and will limit lengths as well as degrade performance. C1505A and C1506A cable with associated BNC connectors are specifically designed for the more demanding digital video frequency and bandwidth.

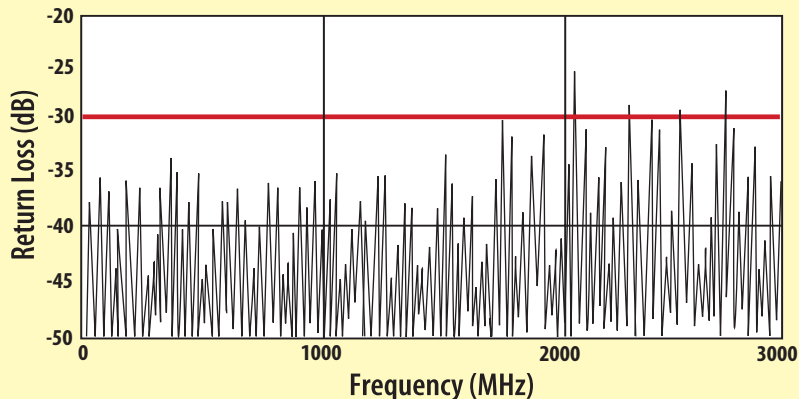

✓ RoHS Premium 3.5mm (1/8") 3 Conductor Cables for Microphones, Speakers and Other Applications

These low loss premium 3.5mm cable assemblies offer superior performance when compared to similar commercial counterparts. Connectors are gold plated reducing corrosion while maintaining reliable contact. 22 AWG conductors and a double shield provide minimum loss even at long lengths.

| | | | | | | |
|-------------|--|-------|-------|-------|-------|-------|
| CTL35MM-3 | Stereo Cable, 3.5mm Male / Male, 3.0ft (0.9m) | 5.00 | 4.80 | 4.60 | 4.40 | 4.20 |
| CTL35MM-5 | Stereo Cable, 3.5mm Male / Male, 5.0ft (1.5m) | 6.00 | 5.76 | 5.52 | 5.28 | 5.04 |
| CTL35MM-10 | Stereo Cable, 3.5mm Male / Male, 10.0ft (3.0m) | 8.50 | 8.16 | 7.82 | 7.48 | 7.14 |
| CTL35MM-25 | Stereo Cable, 3.5mm Male / Male, 25.0ft (7.6m) | 16.00 | 15.36 | 14.72 | 14.08 | 13.44 |
| CTL35MM-50 | Stereo Cable, 3.5mm Male / Male, 50.0ft (15.2m) | 28.50 | 27.36 | 26.22 | 25.08 | 23.94 |
| CTL35MM-100 | Stereo Cable, 3.5mm Male / Male, 100.0ft (30.5m) | 53.50 | 51.36 | 49.22 | 47.08 | 44.94 |
| CTL35MF-3 | Stereo Cable, 3.5mm Male / Female, 3.0ft (0.9m) | 5.00 | 4.80 | 4.60 | 4.40 | 4.20 |
| CTL35MF-5 | Stereo Cable, 3.5mm Male / Female, 5.0ft (1.5m) | 6.00 | 5.76 | 5.52 | 5.28 | 5.04 |
| CTL35MF-10 | Stereo Cable, 3.5mm Male / Female, 10.0ft (3.0m) | 8.50 | 8.16 | 7.82 | 7.48 | 7.14 |
| CTL35MF-25 | Stereo Cable, 3.5mm Male / Female, 25.0ft (7.6m) | 16.00 | 15.36 | 14.72 | 14.08 | 13.44 |
| CTL35MF-50 | Stereo Cable, 3.5mm Male / Female, 50.0ft (15.2m) | 28.50 | 27.36 | 26.22 | 25.08 | 23.94 |
| CTL35MF-100 | Stereo Cable, 3.5mm Male / Female, 100.0ft (30.5m) | 53.50 | 51.36 | 49.22 | 47.08 | 44.94 |



RoHS status information

listed on every product saves you time.

L-com.com/RoHS

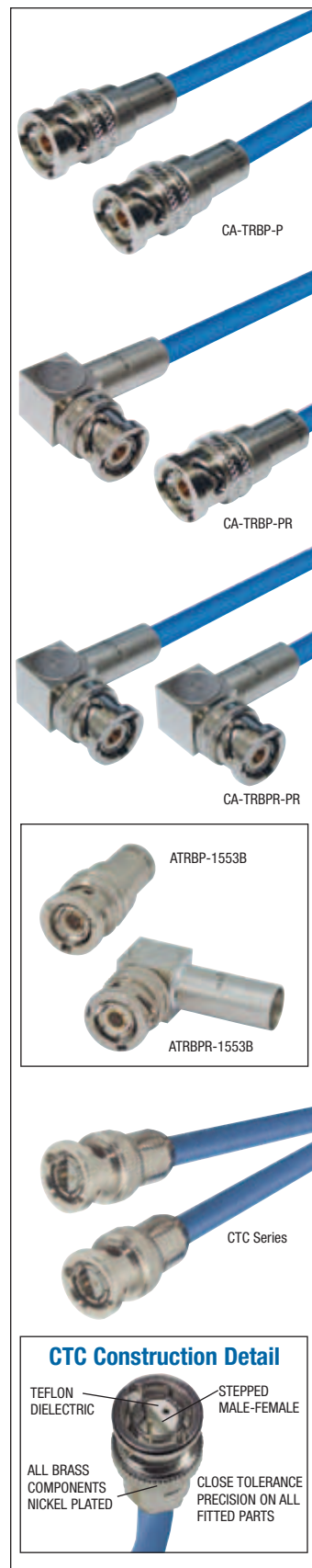

| Item # | Description | 1-9 | 10-24 | 25-99 | 100-249 | 250-499 |
|--------|-------------|-----|-------|-------|---------|---------|
|--------|-------------|-----|-------|-------|---------|---------|

MIL-STD-1553B 78 Ohm Twinax Cable Assemblies

L-com's MIL-STD-1553B cable assemblies feature high-temperature M17/176-00002 twinax cable and TRB connectors designed for these types of bus applications. Standard lengths from 1' to 50' (0.3m to 15.2m). Custom lengths also available.

| M17/176-00002 | | M17/176-00002 <ul style="list-style-type: none"> Center Conductor: 0.024" (0.1cm) Dia. Min. Bend Radius: 1.50" (3.8cm) Insulation Material: Teflon Outer Jacket: Blue Teflon Operating Temperature: -55°C - +200°C | NOMINAL ATTENUATION | | |
|---------------|--|--|---------------------|----------|--|
| | | | MHz | db/100ft | |
| | | | 1 | 1.400 | |
| | | | 3 | 2.100 | |
| | | | 10 | 4.5 Max. | |

78 Ohm Impedance

78 Ohm Twinax Cables - M17/176-00002 with Two Inline TRB Plugs

| | | | | | | |
|--------------|---|--------|--------|--------|--------|--------|
| CA-TRBP-P001 | M17/176-00002 Twinax Cable, TRB Plug / Plug, 1.0ft (0.3m) | 79.99 | 75.19 | 70.39 | 65.59 | 60.79 |
| CA-TRBP-P002 | M17/176-00002 Twinax Cable, TRB Plug / Plug, 2.0ft (0.6m) | 82.49 | 77.54 | 72.59 | 67.64 | 62.69 |
| CA-TRBP-P003 | M17/176-00002 Twinax Cable, TRB Plug / Plug, 3.0ft (0.9m) | 84.99 | 79.89 | 74.79 | 69.69 | 64.59 |
| CA-TRBP-P004 | M17/176-00002 Twinax Cable, TRB Plug / Plug, 4.0ft (1.2m) | 87.49 | 82.24 | 76.99 | 71.74 | 66.49 |
| CA-TRBP-P005 | M17/176-00002 Twinax Cable, TRB Plug / Plug, 5.0ft (1.5m) | 89.99 | 84.59 | 79.19 | 73.79 | 68.39 |
| CA-TRBP-P006 | M17/176-00002 Twinax Cable, TRB Plug / Plug, 6.0ft (1.8m) | 92.49 | 86.94 | 81.39 | 75.84 | 70.29 |
| CA-TRBP-P007 | M17/176-00002 Twinax Cable, TRB Plug / Plug, 7.0ft (2.1m) | 94.99 | 89.29 | 83.59 | 77.89 | 72.19 |
| CA-TRBP-P010 | M17/176-00002 Twinax Cable, TRB Plug / Plug, 10.0ft (3.0m) | 102.49 | 96.34 | 90.19 | 84.04 | 77.89 |
| CA-TRBP-P012 | M17/176-00002 Twinax Cable, TRB Plug / Plug, 12.0ft (3.7m) | 107.49 | 101.04 | 94.59 | 88.14 | 81.69 |
| CA-TRBP-P015 | M17/176-00002 Twinax Cable, TRB Plug / Plug, 15.0ft (4.6m) | 114.49 | 107.62 | 100.75 | 93.88 | 87.01 |
| CA-TRBP-P020 | M17/176-00002 Twinax Cable, TRB Plug / Plug, 20.0ft (6.1m) | 127.49 | 119.84 | 112.19 | 104.54 | 96.89 |
| CA-TRBP-P025 | M17/176-00002 Twinax Cable, TRB Plug / Plug, 25.0ft (7.6m) | 139.99 | 131.59 | 123.19 | 114.79 | 106.39 |
| CA-TRBP-P050 | M17/176-00002 Twinax Cable, TRB Plug / Plug, 50.0ft (15.2m) | 202.49 | 190.34 | 178.19 | 166.04 | 153.89 |

78 Ohm Twinax Cables - M17/176-00002 with Inline TRB to Right Angle TRB Plugs

| | | | | | | |
|---------------|---|--------|--------|--------|--------|--------|
| CA-TRBP-PR001 | M17/176-00002 Twinax Cable, TRB Plug / 90° Plug, 1.0ft (0.3m) | 239.99 | 225.59 | 211.19 | 196.79 | 182.39 |
| CA-TRBP-PR002 | M17/176-00002 Twinax Cable, TRB Plug / 90° Plug, 2.0ft (0.6m) | 242.49 | 227.94 | 213.39 | 198.84 | 184.29 |
| CA-TRBP-PR003 | M17/176-00002 Twinax Cable, TRB Plug / 90° Plug, 3.0ft (0.9m) | 244.99 | 230.29 | 215.59 | 200.89 | 186.19 |
| CA-TRBP-PR004 | M17/176-00002 Twinax Cable, TRB Plug / 90° Plug, 4.0ft (1.2m) | 247.49 | 232.64 | 217.79 | 202.94 | 188.09 |
| CA-TRBP-PR005 | M17/176-00002 Twinax Cable, TRB Plug / 90° Plug, 5.0ft (1.5m) | 249.99 | 234.99 | 219.99 | 204.99 | 189.99 |
| CA-TRBP-PR006 | M17/176-00002 Twinax Cable, TRB Plug / 90° Plug, 6.0ft (1.8m) | 252.49 | 237.34 | 222.19 | 207.04 | 191.89 |
| CA-TRBP-PR007 | M17/176-00002 Twinax Cable, TRB Plug / 90° Plug, 7.0ft (2.1m) | 254.99 | 239.69 | 224.39 | 209.09 | 193.79 |
| CA-TRBP-PR010 | M17/176-00002 Twinax Cable, TRB Plug / 90° Plug, 10.0ft (3.0m) | 262.49 | 246.74 | 230.99 | 215.24 | 199.49 |
| CA-TRBP-PR012 | M17/176-00002 Twinax Cable, TRB Plug / 90° Plug, 12.0ft (3.7m) | 267.49 | 251.44 | 235.39 | 219.34 | 203.29 |
| CA-TRBP-PR015 | M17/176-00002 Twinax Cable, TRB Plug / 90° Plug, 15.0ft (4.6m) | 274.99 | 258.49 | 241.99 | 225.49 | 208.99 |
| CA-TRBP-PR020 | M17/176-00002 Twinax Cable, TRB Plug / 90° Plug, 20.0ft (6.1m) | 287.49 | 270.24 | 252.99 | 235.74 | 218.49 |
| CA-TRBP-PR025 | M17/176-00002 Twinax Cable, TRB Plug / 90° Plug, 25.0ft (7.6m) | 299.99 | 281.99 | 263.99 | 245.99 | 227.99 |
| CA-TRBP-PR050 | M17/176-00002 Twinax Cable, TRB Plug / 90° Plug, 50.0ft (15.2m) | 362.49 | 340.74 | 318.99 | 297.24 | 275.49 |

78 Ohm Twinax Cables - M17/176-00002 with Two Right Angle TRB Plugs

| | | | | | | |
|----------------|---|--------|--------|--------|--------|--------|
| CA-TRBPR-PR001 | M17/176-00002 Twinax Cable, TRB 90° Plug / 90° Plug, 1.0ft (0.3m) | 369.99 | 347.79 | 325.59 | 303.39 | 281.19 |
| CA-TRBPR-PR002 | M17/176-00002 Twinax Cable, TRB 90° Plug / 90° Plug, 2.0ft (0.6m) | 372.49 | 350.14 | 327.79 | 305.44 | 283.09 |
| CA-TRBPR-PR003 | M17/176-00002 Twinax Cable, TRB 90° Plug / 90° Plug, 3.0ft (0.9m) | 374.99 | 352.49 | 329.99 | 307.49 | 284.99 |
| CA-TRBPR-PR004 | M17/176-00002 Twinax Cable, TRB 90° Plug / 90° Plug, 4.0ft (1.2m) | 377.49 | 354.84 | 332.19 | 309.54 | 286.89 |
| CA-TRBPR-PR005 | M17/176-00002 Twinax Cable, TRB 90° Plug / 90° Plug, 5.0ft (1.5m) | 379.99 | 357.19 | 334.39 | 311.59 | 288.79 |
| CA-TRBPR-PR006 | M17/176-00002 Twinax Cable, TRB 90° Plug / 90° Plug, 6.0ft (1.8m) | 382.49 | 359.54 | 336.59 | 313.64 | 290.69 |
| CA-TRBPR-PR007 | M17/176-00002 Twinax Cable, TRB 90° Plug / 90° Plug, 7.0ft (2.1m) | 384.99 | 361.89 | 338.79 | 315.69 | 292.59 |
| CA-TRBPR-PR010 | M17/176-00002 Twinax Cable, TRB 90° Plug / 90° Plug, 10.0ft (3.0m) | 392.49 | 368.94 | 345.39 | 321.84 | 298.29 |
| CA-TRBPR-PR012 | M17/176-00002 Twinax Cable, TRB 90° Plug / 90° Plug, 12.0ft (3.7m) | 397.49 | 373.64 | 349.79 | 325.94 | 302.09 |
| CA-TRBPR-PR015 | M17/176-00002 Twinax Cable, TRB 90° Plug / 90° Plug, 15.0ft (4.6m) | 404.99 | 380.69 | 356.39 | 332.09 | 307.79 |
| CA-TRBPR-PR020 | M17/176-00002 Twinax Cable, TRB 90° Plug / 90° Plug, 20.0ft (6.1m) | 417.49 | 392.44 | 367.39 | 342.34 | 317.29 |
| CA-TRBPR-PR025 | M17/176-00002 Twinax Cable, TRB 90° Plug / 90° Plug, 25.0ft (7.6m) | 429.99 | 404.19 | 378.39 | 352.59 | 326.79 |
| CA-TRBPR-PR050 | M17/176-00002 Twinax Cable, TRB 90° Plug / 90° Plug, 50.0ft (15.2m) | 492.49 | 462.94 | 433.39 | 403.84 | 374.29 |

| Item # | Description | Cable | Attachment | 1-9 | 10-24 | 25-99 | 100-249 | 250-499 |
|--------|-------------|-------|------------|-----|-------|-------|---------|---------|
|--------|-------------|-------|------------|-----|-------|-------|---------|---------|

RoHS Concentric Twinax TRB Type Connectors

TRB type connectors feature a center contact and an intermediate cylindrical contact. The three bayonet design can withstand severe shocks and vibrations. Typically used for MIL-STD-1553B bus applications, these full crimp connectors are available in Straight and Right Angle Plug versions.

| | | | | | | | | |
|-------------|-----------------------|---------------|-------|--------|--------|--------|--------|-------|
| ATRBP-1553B | TRB Plug | M17/176-00002 | Crimp | 23.90 | 22.47 | 21.03 | 19.60 | 18.16 |
| ATRBP-1553B | TRB Plug, Right Angle | M17/176-00002 | Crimp | 127.50 | 119.85 | 112.20 | 104.55 | 96.90 |

| Item # | Description | 1-9 | 10-24 | 25-99 | 100-249 | 250-499 |
|--------|-------------|-----|-------|-------|---------|---------|
|--------|-------------|-----|-------|-------|---------|---------|

RoHS Twinaxial BNC Cables - Feature Polarized/Stepped Keyway and Crimp Design

This Twin BNC cable series accommodates the need for low level signal patching and balanced line applications. Fittings have polarized, stepped keyways that look like, but do not match traditional BNC coaxial connectors. Twin BNC connectors are constructed of machined brass with a non-tarnish nickel finish and gold plated contacts.

| Twinaxial | | Twinaxial <ul style="list-style-type: none"> Center Conductors: 20 (7x28) AWG tinned copper Shielding: Tinned copper braid + foil (100% coverage) Insulation: Polyethylene Jacket: Blue PVC Operating Temperature: -20°C - +80°C | NOMINAL ATTENUATION | | |
|-----------|--|--|---------------------|----------|---------|
| | | | MHz | db/100ft | db/100m |
| | | | 50 | 5.0 | 16.4 |
| | | | 100 | 7.5 | 24.6 |
| | | | 200 | 11.0 | 36.1 |
| | | | 400 | 16.0 | 52.5 |

78 Ohm Impedance









| | | | | | | |
|---------|---|-------|-------|-------|-------|-------|
| CTC-1 | 78 Ohm Twinaxial Cable, Twin BNC Male / Male, 1.0ft (0.3m) | 44.00 | 42.24 | 40.48 | 38.72 | 36.96 |
| CTC-2 | 78 Ohm Twinaxial Cable, Twin BNC Male / Male, 2.0ft (0.6m) | 45.00 | 43.20 | 41.40 | 39.60 | 37.80 |
| CTC-3 | 78 Ohm Twinaxial Cable, Twin BNC Male / Male, 3.0ft (0.9m) | 47.00 | 45.12 | 43.24 | 41.36 | 39.48 |
| CTC-5 | 78 Ohm Twinaxial Cable, Twin BNC Male / Male, 5.0ft (1.5m) | 51.00 | 48.96 | 46.92 | 44.88 | 42.84 |
| CTC-7.5 | 78 Ohm Twinaxial Cable, Twin BNC Male / Male, 7.5ft (2.3m) | 55.00 | 52.80 | 50.60 | 48.40 | 46.20 |
| CTC-10 | 78 Ohm Twinaxial Cable, Twin BNC Male / Male, 10.0ft (3.0m) | 59.00 | 56.64 | 54.28 | 51.92 | 49.56 |



**Tip**

How do you select the right coaxial cable interface for your application?

There are numerous coaxial interfaces in use today. These interfaces cover a broad range of applications including both 50 Ohm data signal transmission and 75 Ohm audio/video signal transmission. The following chart is a general guide to help you select the best interface for your specific application.

| Interface Type | Impedance | Application | Coupling Mechanism | Typical Cable Types | Typical Frequency Range |
|--|---------------------------------|---|---------------------------------|--|--|
| BNC  | Available in both 50 and 75 Ohm | 50 Ohm version is utilized in data signal transmission for such applications as WAN/LAN, Ethernet or Test & Measurement. 75 Ohm version is utilized in audio/video signal transmission for such applications as security and CATV | Two stud bayonet twist and lock | Wide variety of RG style coaxial cables including 50 Ohm RG174, RG58, RG142 etc. And 75 Ohm RG179, RG59, RG6 | 0-4 GHz |
| TNC (Threaded version of a BNC)  | 50 Ohm | Data signal transmission for such applications as GPS, wireless base stations antennas and instrumentation | Threaded coupling | Wide variety of RG style coaxial cables including RG174, RG58, RG142, etc | 0-11 GHz |
| SMA  | 50 Ohm | Data signal transmission for such applications as GPS and instrumentation | Threaded coupling | Generally used on small diameter cable such as RG174, RG188 and RG316 | 0-18 GHz |
| Type N  | 50 Ohm | Data signal transmission for such applications as GPS antennas and instrumentation | Threaded coupling | Generally used on larger diameter cable such as RG58, RG213 and RG223 | 0-11 GHz |
| Type F  | 75 Ohm | Video signal transmission in applications such as CATV and entertainment video | Threaded coupling | Primarily RG59 and RG6 | 0-1 GHz |
| MCX  | 50 Ohm | Data signal transmission for such applications as GPS antennas and instrumentation | Snap on coupling | Generally used on small diameter cable such as RG174, RG188 and RG316 | 0-6 GHz |
| MMCX  | 50 Ohm | Data signal transmission for such applications as GPS antennas and PCMCIA cards | Snap on coupling | Generally used on small diameter cable such as RG174, RG188 and RG316 | 0-6 GHz |
| SMB  | Available in both 50 and 75 Ohm | Data signal transmission for such applications as digital cellular, GPS and wireless LAN | Snap on coupling | Generally used on small diameter cable such as 50 Ohm RG174, RG188 and RG316 and 75 Ohm RG179 and RG187 | 0-4 GHz |
| SMC  | Available in both 50 and 75 Ohm | Signal transmission for such applications as automotive GPS and telecom with high vibration requirements | Threaded coupling | Generally used on small diameter cable such as 50 Ohm RG174, RG188 and RG316 and 75 Ohm RG179 and RG187 | 0-10 GHz |
| Reverse Polarity TNC and SMA  | 50 Ohm | Signal transmission in wireless spread spectrum devices that must comply with FCC non standard interface rule | Threaded coupling and RG58 | Primarily used with RG174 | TNC 0-11 GHz SMA 0-18 GHz |

Note: Images on this page are for reference only and may not be to scale



Product wizards

Find the exact product you need with our easy-to-use wizards.
L-com.com/ProductWizards

Coaxial Interseries Adapter Selection Matrix

Use this handy chart to locate the desired interseries adapter. Simply locate the connector type and gender in the top row and repeat in the left hand column. Intersect the row and column to determine availability. Adapters shown in this matrix are listed on this and the opposite page. If a specific adapter type is not listed, please visit our website at **L-com.com** for the latest information or call our technical support group at **800-343-1455** for assistance. Adapters listed are generally intended for use in the RF band.

| INTERFACE SERIES | BNC FEMALE | BNC MALE | F FEMALE | F MALE | TNC MALE | TNC FEMALE | MINI UHF F | MINI UHF M | N MALE | SMA F | SMA M | SMB J | SMB P | UHF F | UHF M | MCX P | MMCX F | NMO |
|------------------|--------------|--------------------|--------------|--------------|----------|--------------|------------|------------|----------|------------|----------|------------|------------|-------|-------|----------|--------|-----------|
| BNC FEMALE | | | BA220 | BA120, BA037 | BA3001 | BA70 | BA883 | | BA588 | BA29 | | | | BA230 | BA50 | | | |
| BNC MALE | | | BA125, BA017 | | | BA71, BA3002 | BA882 | | BN107 | BA38 | BA28 | | | BA60 | BA270 | | | |
| F FEMALE | BA220 | BA125, BA017 | | | | BA127 | | | AXA-NMFF | | | | | BA301 | BA160 | | | |
| F MALE | BA120, BA037 | | | | BA121 | | | | | | | | | BA130 | | | | |
| FME MALE | BA8016 | BA8005, BA8006(RA) | | | | | | | | | | | | | | | | |
| MINI UHF FEMALE | | BA882 | | | BA881 | | | | | | | | | | | | | |
| MINI UHF MALE | BA883 | | | | | BA886 | | | | BA591 | BA582 | | | | | | | |
| MCX | | | | | | | | | | AXA-MPSF | BA581 | | | | | | | |
| N FEMALE | BN110 | BN115 | | | AXA-NFTM | | AXA-NFMUM | | BN109 | BA588 | | | | | | | | AXA-AMNFB |
| N MALE | BN109 | BN107 | AXA-NMFF | | | AXA-NMTF | | | | AXA-NFSF | BA25 | | | | | | | |
| RCA FEMALE | BA94 | BA95, BA018 | BA887 | | | | | | | AXA-NMSF | AXA-NMSM | | | | BA40 | | | |
| RCA MALE | BA90 | | BA907 | | | | | | | | | | | BA140 | | | | |
| SMA FEMALE | BA588 | BA38 | | | BA589 | BA590 | BA591 | AXA-NMSF | | | | AXA-SMBJSF | AXA-SMBPSF | | BA36 | AXA-MPSF | BA3000 | |
| SMA MALE | BA29 | BA28 | | | BA579 | BA580 | BA582 | BA581 | AXA-NMSM | | | | | BA27 | BA26 | | | |
| SMB JACK | | | | | | | | | | AXA-SMBJSF | | | | | | | | |
| SMB PLUG | | | | | | | | | | AXA-SMBPSF | | | | | | | | |
| TNC FEMALE | BA70 | BA71, BA3002 | BA127 | | | | BA886 | AXA-NMTF | | BA590 | BA580 | | | | | | | |
| TNC MALE | BA3001 | | | BA121 | | | BA881 | | | BA589 | BA579 | | | | | | | |
| UHF FEMALE | BA230 | BA60 | BA301 | BA130 | | | | | | | | | | | | | | |
| UHF MALE | BA50 | BA270 | BA160 | | | | | | | BA36 | BA27 | | | | | | | |
| 1.6/5.6 MALE | BA9201 | BA9200 | | | | | | | | | BA26 | | | | | | | |

Reversed Polarity Types

| INTERFACE SERIES | RP-BNC | RP-TNC PLUG | RP-TNC JACK | RP-SMA PLUG | RP-SMA JACK |
|------------------|-----------|-----------------------|-------------|-------------|-------------|
| N FEMALE | AXA-NFRBP | AXA-NFRTP, AXA-NFRTP2 | | AXA-NFRSP | AXA-NFRSJ |
| N MALE | | AXA-NMRTF | AXA-NMRTJ | AXA-NMRSP | AXA-NMRSJ |
| RP-TNC | | | | AXA-RTJSP | AXA-RTPRSJ |



| Item # | Description | 1-9 | 10-24 | 25-99 | 100-249 | 250-499 |
|---|--|------|-------|-------|---------|---------|
| RoHS BNC Interseries Coaxial Adapters - 50 Ohm | | | | | | |
| BA28 | Coaxial Adapter, BNC Male / SMA Male | 5.75 | 5.40 | 5.06 | 4.72 | 4.37 |
| BA38 | Coaxial Adapter, BNC Male / SMA Female | 5.75 | 5.40 | 5.06 | 4.72 | 4.37 |
| BA60 | Coaxial Adapter, BNC Male / UHF Female | 3.95 | 3.71 | 3.48 | 3.24 | 3.00 |
| BA71 | Coaxial Adapter, BNC Male / TNC Female | 4.50 | 4.23 | 3.96 | 3.69 | 3.42 |
| BA3002 | Coaxial Adapter, BNC Male / TNC Female, Right Angle | 6.55 | 6.16 | 5.76 | 5.37 | 4.98 |
| BA29 | Coaxial Adapter, BNC Female / SMA Male | 5.75 | 5.40 | 5.06 | 4.72 | 4.37 |
| BA50 | Coaxial Adapter, BNC Female / UHF Male | 3.95 | 3.71 | 3.48 | 3.24 | 3.00 |
| BA70 | Coaxial Adapter, BNC Female / TNC Female | 4.50 | 4.23 | 3.96 | 3.69 | 3.42 |
| BA3001 | Coaxial Adapter, BNC Female / TNC Male | 4.00 | 3.76 | 3.52 | 3.28 | 3.04 |
| AXA-BFNM90 | Coaxial Adapter, BNC Female / Type N Male, Right Angle | 5.75 | 5.52 | 5.29 | 4.89 | 4.31 |
| RoHS BNC Interseries Coaxial Adapters - 75 Ohm | | | | | | |
| BA017 | Coaxial Adapter, BNC Male / Type F Female | 3.95 | 3.71 | 3.48 | 3.24 | 3.00 |
| BA018 | Coaxial Adapter, BNC Male / RCA Female | 2.95 | 2.77 | 2.60 | 2.42 | 2.24 |
| BA037 | Coaxial Adapter, BNC Female / Type F Male | 3.95 | 3.71 | 3.48 | 3.24 | 3.00 |
| RoHS SMA Interseries Coaxial Adapters - 50 Ohm | | | | | | |
| AXA-NMSM | Coaxial Adapter, SMA Male / Type N Male | 3.99 | 3.83 | 3.67 | 3.39 | 2.99 |
| BA25 | Coaxial Adapter, SMA Male / Type N Female | 5.75 | 5.40 | 5.06 | 4.72 | 4.37 |
| BA26 | Coaxial Adapter, SMA Male / UHF Male | 5.75 | 5.40 | 5.06 | 4.72 | 4.37 |
| BA27 | Coaxial Adapter, SMA Male / UHF Female | 5.75 | 5.40 | 5.06 | 4.72 | 4.37 |
| BA579 | Coaxial Adapter, SMA Male / TNC Male | 5.75 | 5.40 | 5.06 | 4.72 | 4.37 |
| BA580 | Coaxial Adapter, SMA Male / TNC Female | 5.75 | 5.40 | 5.06 | 4.72 | 4.37 |
| BA581 | Coaxial Adapter, SMA Male / Mini UHF Male | 5.75 | 5.40 | 5.06 | 4.72 | 4.37 |
| BA582 | Coaxial Adapter, SMA Male / Mini UHF Female | 5.75 | 5.40 | 5.06 | 4.72 | 4.37 |
| AXA-NMSF | Coaxial Adapter, SMA Female / Type N Male | 3.99 | 3.83 | 3.67 | 3.39 | 2.99 |
| AXA-NFSF | Coaxial Adapter, SMA Female / Type N Female | 5.35 | 5.03 | 4.71 | 4.39 | 4.07 |
| BA36 | Coaxial Adapter, SMA Female / UHF Male | 5.75 | 5.40 | 5.06 | 4.72 | 4.37 |
| BA588 | Coaxial Adapter, SMA Female / BNC Female | 5.75 | 5.40 | 5.06 | 4.72 | 4.37 |
| BA589 | Coaxial Adapter, SMA Female / TNC Male | 5.75 | 5.40 | 5.06 | 4.72 | 4.37 |
| BA590 | Coaxial Adapter, SMA Female / TNC Female | 5.75 | 5.40 | 5.06 | 4.72 | 4.37 |
| BA591 | Coaxial Adapter, SMA Female / Mini UHF Male | 5.75 | 5.40 | 5.06 | 4.72 | 4.37 |
| AXA-MPSF | Coaxial Adapter, SMA Female / MCX Plug | 5.75 | 5.40 | 5.06 | 4.72 | 4.37 |
| BA3000 | Coaxial Adapter, SMA Female / MMCX Female | 6.00 | 5.64 | 5.28 | 4.92 | 4.56 |
| RoHS SMB Interseries Coaxial Adapters - 50 Ohm | | | | | | |
| AXA-SMBJSF | Coaxial Adapter, SMB Jack / SMA Female | 4.75 | 4.37 | 3.99 | 3.61 | 3.23 |
| AXA-SMBPSF | Coaxial Adapter, SMB Plug / SMA Female | 5.75 | 5.29 | 4.83 | 4.37 | 3.91 |



| Item # | Description | 1-9 | 10-24 | 25-99 | 100-249 | 250-499 |
|--------|-------------|-----|-------|-------|---------|---------|
|--------|-------------|-----|-------|-------|---------|---------|

✓RoHS FME to BNC Interseries Coaxial Adapters - 50 and 75 Ohm - Useful in Cellular Applications

Many cellular communication devices utilize the FME connector on coaxial antenna lines. L-com offers a selection of highest quality components utilizing machined brass with nickel plated surfaces and gold plated pins.

| | | | | | | |
|--------|--|------|------|------|------|------|
| BA8016 | Coaxial Adapter, FME Male / BNC Female, 50 Ohm | 4.95 | 4.65 | 4.36 | 4.06 | 3.76 |
| BA8005 | Coaxial Adapter, FME Male / BNC Male, 75 Ohm | 3.95 | 3.71 | 3.48 | 3.24 | 3.00 |
| BA8006 | Coaxial Adapter, FME Male / 90° BNC Male, 75 Ohm | 4.95 | 4.65 | 4.36 | 4.06 | 3.76 |

✓RoHS 1.6/5.6 to BNC Interseries Coaxial Adapters - 50 Ohm - For Conversion to the European Standard

These machined adapters are great for converting standard BNC terminations to 1.6/5.6 terminations which are common in other areas of the world.

| | | | | | | |
|--------|--|------|------|------|------|------|
| BA9200 | Coaxial Adapter, BNC Male / 1.6/5.6 Female Adapter | 7.95 | 7.47 | 7.00 | 6.52 | 6.04 |
| BA9201 | Coaxial Adapter, BNC Female / 1.6/5.6 Male Adapter | 7.95 | 7.47 | 7.00 | 6.52 | 6.04 |

✓RoHS Type F Interseries Coaxial Adapters - 50 Ohm

| | | | | | | |
|-------|---|------|------|------|------|------|
| BA120 | Coaxial Adapter, Type F Male / BNC Female | 1.95 | 1.83 | 1.72 | 1.60 | 1.48 |
| BA121 | Coaxial Adapter, Type F Male / TNC Male | 1.95 | 1.83 | 1.72 | 1.60 | 1.48 |
| BA125 | Coaxial Adapter, Type F Female / BNC Male | 1.95 | 1.83 | 1.72 | 1.60 | 1.48 |
| BA127 | Coaxial Adapter, Type F Female / TNC Female | 1.95 | 1.83 | 1.72 | 1.60 | 1.48 |
| BA220 | Coaxial Adapter, Type F Female / BNC Female | 1.95 | 1.83 | 1.72 | 1.60 | 1.48 |

✓RoHS RCA Interseries Coaxial Adapters - 50 and 75 Ohm

| | | | | | | |
|-------|---|------|------|------|------|------|
| BA90 | Coaxial Adapter, RCA Male / BNC Female, 50 Ohm | 2.95 | 2.77 | 2.60 | 2.42 | 2.24 |
| BA94 | Coaxial Adapter, RCA Female / BNC Female, 50 Ohm | 2.95 | 2.77 | 2.60 | 2.42 | 2.24 |
| BA95 | Coaxial Adapter, RCA Female / BNC Male, 50 Ohm | 2.95 | 2.77 | 2.60 | 2.42 | 2.24 |
| BA887 | Coaxial Adapter, RCA Female / Type F Female, 50 Ohm | 1.95 | 1.83 | 1.72 | 1.60 | 1.48 |
| BA907 | Coaxial Adapter, RCA Male / Type F Female, 75 Ohm | 1.95 | 1.83 | 1.72 | 1.60 | 1.48 |

✓RoHS Type N Interseries Coaxial Adapters - 50 Ohm

| | | | | | | |
|------------|---|-------|-------|-------|-------|------|
| BN107 | Coaxial Adapter, Type N Male / BNC Male | 5.75 | 5.40 | 5.06 | 4.72 | 4.37 |
| BN109 | Coaxial Adapter, Type N Male / BNC Female | 5.75 | 5.40 | 5.06 | 4.72 | 4.37 |
| AXA-NMSM | Coaxial Adapter, Type N Male / SMA Male | 3.99 | 3.83 | 3.67 | 3.39 | 2.99 |
| AXA-NMTF | Coaxial Adapter, Type N Male / TNC Female | 3.99 | 3.83 | 3.67 | 3.39 | 2.99 |
| AXA-NMFF | Coaxial Adapter, Type N Male / Type F Female | 3.49 | 3.35 | 3.21 | 2.97 | 2.62 |
| AXA-NMRSJ | Coaxial Adapter, Type N Male / RP-SMA Jack | 4.99 | 4.79 | 4.59 | 4.24 | 3.74 |
| AXA-NMRSP | Coaxial Adapter, Type N Male / RP-SMA Plug | 4.99 | 4.79 | 4.59 | 4.24 | 3.74 |
| AXA-NMRTJ | Coaxial Adapter, Type N Male / RP-TNC Jack | 4.99 | 4.79 | 4.59 | 4.24 | 3.74 |
| AXA-NMRTTP | Coaxial Adapter, Type N Male / RP-TNC Plug | 4.99 | 4.79 | 4.59 | 4.24 | 3.74 |
| BN110 | Coaxial Adapter, Type N Female / BNC Female | 5.75 | 5.40 | 5.06 | 4.72 | 4.37 |
| BN115 | Coaxial Adapter, Type N Female / BNC Male | 5.75 | 5.40 | 5.06 | 4.72 | 4.37 |
| AXA-AMNFB | Coaxial Adapter, Type N Female Bulkhead / NMO | 12.99 | 12.47 | 11.95 | 11.04 | 9.74 |
| AXA-NFMUM | Coaxial Adapter, Type N Female / Mini-UHF Male | 3.49 | 3.35 | 3.21 | 2.97 | 2.62 |
| AXA-NFTM | Coaxial Adapter, Type N Female / TNC Male | 3.49 | 3.35 | 3.21 | 2.97 | 2.62 |
| AXA-NFRBP | Coaxial Adapter, Type N Female / RP BNC Plug | 3.49 | 3.35 | 3.21 | 2.97 | 2.62 |
| AXA-NFRSJ | Coaxial Adapter, Type N Female / RP-SMA Jack | 4.99 | 4.79 | 4.59 | 4.24 | 3.74 |
| AXA-RSJNFB | Coaxial Adapter, Type N Female Bulkhead / RP-SMA Jack | 5.75 | 5.52 | 5.29 | 4.89 | 4.31 |
| AXA-NFRSP | Coaxial Adapter, Type N Female / RP-SMA Plug | 3.99 | 3.83 | 3.67 | 3.39 | 2.99 |
| AXA-NFRTP | Coaxial Adapter, Type N Female / RP-TNC Plug | 4.99 | 4.79 | 4.59 | 4.24 | 3.74 |
| AXA-NFRTP2 | Coaxial Adapter, Type N Female / RP-TNC Plug 1 Piece Design | 4.99 | 4.79 | 4.59 | 4.24 | 3.74 |

✓RoHS Mini-UHF Interseries Coaxial Adapters - 50 Ohm

| | | | | | | |
|-------|---|------|------|------|------|------|
| BA881 | Coaxial Adapter, Mini-UHF Female / TNC Male | 5.75 | 5.40 | 5.06 | 4.72 | 4.37 |
| BA882 | Coaxial Adapter, Mini-UHF Female / BNC Male | 5.75 | 5.40 | 5.06 | 4.72 | 4.37 |
| BA883 | Coaxial Adapter, Mini-UHF Male / BNC Female | 5.75 | 5.40 | 5.06 | 4.72 | 4.37 |
| BA886 | Coaxial Adapter, Mini-UHF Male / TNC Female | 5.75 | 5.40 | 5.06 | 4.72 | 4.37 |

✓RoHS UHF Interseries Coaxial Adapters - 50 Ohm

| | | | | | | |
|-------|---|------|------|------|------|------|
| BA40 | Coaxial Adapter, UHF Male / RCA Female | 2.95 | 2.77 | 2.60 | 2.42 | 2.24 |
| BA130 | Coaxial Adapter, UHF Female / Type F Male | 2.95 | 2.77 | 2.60 | 2.42 | 2.24 |
| BA140 | Coaxial Adapter, UHF Female / RCA Male | 2.95 | 2.77 | 2.60 | 2.42 | 2.24 |
| BA160 | Coaxial Adapter, UHF Male / Type F Female | 2.95 | 2.77 | 2.60 | 2.42 | 2.24 |
| BA230 | Coaxial Adapter, UHF Female / BNC Female | 3.95 | 3.71 | 3.48 | 3.24 | 3.00 |
| BA270 | Coaxial Adapter, UHF Male / BNC Male | 2.95 | 2.77 | 2.60 | 2.42 | 2.24 |
| BA301 | Coaxial Adapter, UHF Female / Type F Female | 2.95 | 2.77 | 2.60 | 2.42 | 2.24 |

✓RoHS TNC Interseries Coaxial Adapters - 50 Ohm

| | | | | | | |
|------------|--|------|------|------|------|------|
| AXA-RTJRSP | Coaxial Adapter, RP-TNC Jack / RP-SMA Plug | 3.99 | 3.83 | 3.67 | 3.39 | 2.99 |
| AXA-RTPRSJ | Coaxial Adapter, RP-TNC Plug / RP-SMA Jack | 3.99 | 3.83 | 3.67 | 3.39 | 2.99 |

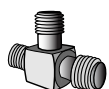
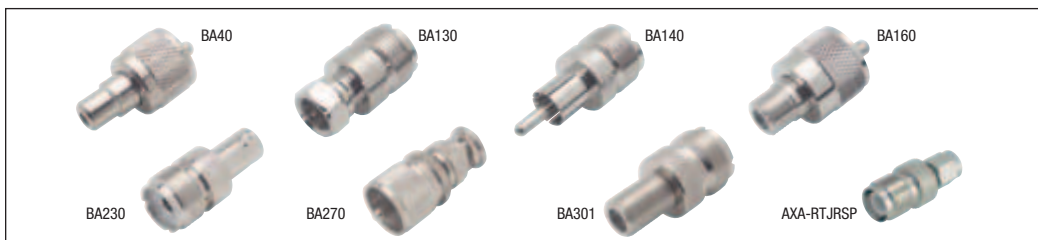

Free access to over 3,000 CAD models
Download CAD models and 2D drawings for integrating into your projects. L-com.com/CadDemo

Coaxial Within Series Adapter Selection Matrix

Use this handy chart to locate the desired within series or T type adapter. Simply locate the connector type and configuration in the top row. Then find the connector type and gender in the left hand column. Intersect the row and column to determine availability. If a specific adapter

type is not listed, please visit our website at **L-com.com** for the latest information or call our technical support group at **800-343-1455** for assistance. Adapters listed are generally intended for use in the RF band.

| INTERFACE SERIES | SAME GENDER IN SERIES | | | | GENDER CHANGE IN SERIES | | | |
|----------------------|-------------------------|---------------------------|----------------------|-------------|-------------------------|--------------|---------------------------------|----------------------|
| | STRAIGHT | BULKHEAD | 3 PORT TEE (F, F, F) | RIGHT ANGLE | STRAIGHT | RIGHT ANGLE | 3 PORT TEE (F, M, F) | 3 PORT F or Y |
| BNC FEMALE | BA80, BA80E, BIF-CB | BA1087, BA1089, BA1087E | BA832, BA832E | | | BA240 | BA250, BA250E, BIF-TB1, BIF-TB2 | BA840 (F), BA845 (Y) |
| BNC FEMALE (75 Ohms) | BA016 | BA036, BA039 | BA019 | | | BA038 | BA035 | |
| BNC MALE | BA100 | | | | | | | |
| F FEMALE | | BA330A | BA132 | | BA124 | BA126, BA123 | BA133 | |
| F MALE | BA122 | | | | | | | |
| MINI UHF FEMALE | BA476 | | | | | BA470 | | |
| MINI UHF MALE | BA478 | | | | | | | |
| N FEMALE | BN120, BIF-CN, AXA-NFNF | AXA-NFNF, AXA-NFNF2 | BN133 | | | BN121 | BN126 | |
| N MALE | BN106, AXA-NMNM | | | AXA-NMNM90 | | AXA-NMNF90 | | |
| RCA FEMALE | | BA400(R, G, B, Y), BA400A | | | | | | |
| SMA FEMALE | BA23 | BA21, AXA-SFSFB | BA18 | | | BA20 | BA19 | |
| SMA MALE | BA22, AXA-SMSM | | | | | | | |
| RP-SMA PLUG | AXA-RSPRSP | | | | | | | |
| RP-SMA JACK | | AXA-RSJRSJB | | | | | | |
| TNC FEMALE | | BA2301, BA1090 | | | BA4000 | | | |
| RP-TNC PLUG | AXA-RTPRTP | | | | | | | |
| RP-TNC JACK | AXA-RTJRTJ | | | | | | | |
| UHF FEMALE | BA170 | BA406Z | BA303 | | | BA404Z | | |
| UHF MALE | BA280 | | | | | | | |



| Item # | Description | 1-9 | 10-24 | 25-99 | 100-249 | 250-499 |
|---|--|------|-------|-------|---------|---------|
| ✓RoHS BNC Within Series Adapters - 50 Ohm | | | | | | |
| BA80 | Coaxial Adapter, BNC Female / Female | 1.95 | 1.83 | 1.72 | 1.60 | 1.48 |
| BA100 | Coaxial Adapter, BNC Male / Male | 2.95 | 2.77 | 2.60 | 2.42 | 2.24 |
| BA240 | Coaxial Adapter, BNC Female / 90° Male | 3.95 | 3.71 | 3.48 | 3.24 | 3.00 |
| BA250 | Coaxial T Adapter, BNC Female / Male / Female | 3.95 | 3.71 | 3.48 | 3.24 | 3.00 |
| BA832 | Coaxial T Adapter, BNC Female / Female / Female | 4.05 | 3.81 | 3.56 | 3.32 | 3.08 |
| BA840 | Coaxial Adapter, BNC Male / Female / Female | 7.95 | 7.47 | 7.00 | 6.52 | 6.04 |
| BA845 | Coaxial Adapter, BNC Female / Male / Female | 7.95 | 7.47 | 7.00 | 6.52 | 6.04 |
| BA1087 | Coaxial Adapter, BNC Bulkhead, Female / Female, Grounded | 3.95 | 3.71 | 3.48 | 3.24 | 3.00 |
| BA1089 | Coaxial Adapter, BNC Bulkhead, Female / Female, Insulated Ground | 4.95 | 4.65 | 4.36 | 4.06 | 3.76 |
| ✓RoHS True 75 Ohm BNC Within Series Adapters - To Precisely Match All 75 Ohm Coaxial Cables | | | | | | |
| BA016 | Coaxial Adapter, BNC Female / Female (Splice) | 2.95 | 2.77 | 2.60 | 2.42 | 2.24 |
| BA019 | Coaxial T Adapter, BNC Female / Female / Female | 4.95 | 4.65 | 4.36 | 4.06 | 3.76 |
| BA035 | Coaxial T Adapter, BNC Female / Male / Female | 4.95 | 4.65 | 4.36 | 4.06 | 3.76 |
| BA036 | Coaxial Adapter, BNC Female / Female Bulkhead | 4.95 | 4.65 | 4.36 | 4.06 | 3.76 |
| BA038 | Coaxial Adapter, BNC Male / 90° Female | 4.95 | 4.65 | 4.36 | 4.06 | 3.76 |
| BA039 | Coaxial Adapter, BNC Female / Female Bulkhead | 5.65 | 5.31 | 4.97 | 4.63 | 4.29 |
| ✓RoHS Economy BNC Adapters - 50 Ohm - Cast Metal Components Save on Production Costs | | | | | | |
| BA80E | Economy Coaxial Adapter, BNC Female / Female | 1.25 | 1.17 | 1.10 | 1.03 | 0.95 |
| BA250E | Economy Coaxial T Adapter, BNC Female / Male / Female | 1.95 | 1.83 | 1.72 | 1.60 | 1.48 |
| BA832E | Economy Coaxial T Adapter, BNC Female / Female / Female | 2.95 | 2.77 | 2.60 | 2.42 | 2.24 |
| BA1087E | Economy Coaxial Adapter, BNC Bulkhead Adapter, Grounded | 2.95 | 2.77 | 2.60 | 2.42 | 2.24 |
| ✓RoHS SMA Within Series Adapters - 50 Ohm | | | | | | |
| L-com offers the interseries coaxial adapters to help you match any SMA terminated cable to any other. Adapters are machined nickel plated brass, contacts are gold plated. | | | | | | |
| BA18 | Coaxial Adapter, SMA Female / Female / Female | 5.75 | 5.40 | 5.06 | 4.72 | 4.37 |
| BA19 | Coaxial Adapter, SMA Female / Male / Female | 5.75 | 5.40 | 5.06 | 4.72 | 4.37 |
| BA20 | Coaxial Adapter, SMA Female / Male, 90° | 5.75 | 5.40 | 5.06 | 4.72 | 4.37 |
| BA21 | Coaxial Adapter, SMA Female / Female (Bulkhead) | 5.75 | 5.40 | 5.06 | 4.72 | 4.37 |
| BA23 | Coaxial Adapter, SMA Female / Female | 5.75 | 5.40 | 5.06 | 4.72 | 4.37 |
| AXA-SMSM | Coaxial Adapter, SMA Male / SMA Male Barrel Adapter | 3.49 | 3.35 | 3.21 | 2.97 | 2.62 |
| AXA-SFSFB | Coaxial Adapter, SMA Female / SMA Female Bulkhead Bullet Adapter | 3.99 | 3.83 | 3.67 | 3.39 | 2.99 |
| AXA-RSJRSJB | Coaxial Adapter, RP-SMA Jack / RP-SMA Jack Bulkhead Adapter | 3.99 | 3.83 | 3.67 | 3.39 | 2.99 |
| AXA-RSPRSP | Coaxial Adapter, RP-SMA Plug / RP-SMA Plug | 3.99 | 3.83 | 3.67 | 3.39 | 2.99 |
| ✓RoHS Type F Within Series Adapters - 75 Ohm | | | | | | |
| BA122 | Coaxial Adapter, Type F Male / Male | 1.95 | 1.83 | 1.72 | 1.60 | 1.48 |
| BA123 | Coaxial Adapter, Type F Female / Male, Right Angle | 1.95 | 1.83 | 1.72 | 1.60 | 1.48 |
| BA124 | Coaxial Adapter, Type F Male Push-on / Female | 1.25 | 1.17 | 1.10 | 1.03 | 0.95 |
| BA126 | Coaxial Adapter, Type F Female / Male Push On, 90° | 1.95 | 1.83 | 1.72 | 1.60 | 1.48 |
| BA132 | Coaxial T Adapter, Type F Female / Female / Female | 2.95 | 2.77 | 2.60 | 2.42 | 2.24 |
| BA133 | Coaxial T Adapter, Type F Male Push-on / Female / Female | 2.95 | 2.77 | 2.60 | 2.42 | 2.24 |
| BA330A | Coaxial Bulkhead Adapter, Type F Female / Female, (5/1.3cm D-Hole) | 1.95 | 1.83 | 1.72 | 1.60 | 1.48 |

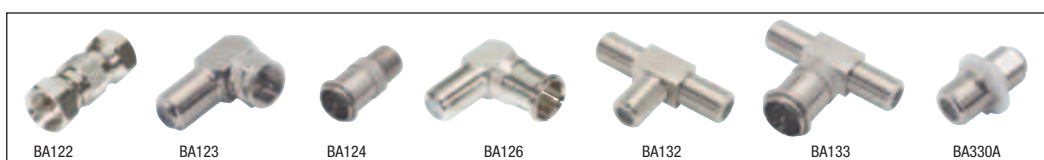

| Item # | Description | Color | 1-9 | 10-24 | 25-99 | 100-249 | 250-499 |
|---|---|-------|------|-------|-------|---------|---------|
| ✓RoHS RCA Female Feed-Thru Adapter - 75 Ohm - with Red, Green, Blue, Yellow or White Insulators | | | | | | | |
| These RCA feed-thru adapters feature color coded insulators for video and audio applications. This color coding helps avoid improper connections. | | | | | | | |
| BA400R | Coaxial Adapter, RCA Bulkhead Female / Female, Red Insulator | | 3.65 | 3.43 | 3.21 | 2.99 | 2.77 |
| BA400G | Coaxial Adapter, RCA Bulkhead Female / Female, Green Insulator | | 3.65 | 3.43 | 3.21 | 2.99 | 2.77 |
| BA400B | Coaxial Adapter, RCA Bulkhead Female / Female, Blue Insulator | | 3.65 | 3.43 | 3.21 | 2.99 | 2.77 |
| BA400Y | Coaxial Adapter, RCA Bulkhead Female / Female, Yellow Insulator | | 3.65 | 3.43 | 3.21 | 2.99 | 2.77 |
| BA400 | Coaxial Adapter, RCA Bulkhead Female / Female, White Insulator | | 3.65 | 3.43 | 3.21 | 2.99 | 2.77 |
| BA400A | Coaxial Adapter, RCA Bulkhead Female / Female, 0.5" (1.3cm) Circular Hole | | 3.65 | 3.43 | 3.21 | 2.99 | 2.77 |

✓RoHS Type N Within Series Adapters - 50 Ohm

| | | | | | | | |
|------------|---|--|------|------|------|------|------|
| AXA-NMNM | Coaxial Adapter, Type N Male / Male Barrel Adapter | | 3.99 | 3.83 | 3.67 | 3.39 | 2.99 |
| AXA-NNFB | Coaxial Adapter, Type N Female / Female Bullet Adapter | | 3.99 | 3.83 | 3.67 | 3.39 | 2.99 |
| AXA-NMNM90 | Coaxial Adapter, Type N Male / Male Right Angle Adapter | | 5.99 | 5.75 | 5.51 | 5.09 | 4.49 |
| AXA-NMNF90 | Coaxial Adapter, Type N Male / Female Right Angle Adapter | | 5.99 | 5.75 | 5.51 | 5.09 | 4.49 |
| AXA-NNFB2 | Coaxial Adapter, Type N Female / Female 1/4" (0.6cm) (Bulkhead) | | 3.49 | 3.35 | 3.21 | 2.97 | 2.62 |
| AXA-NNFB | Coaxial Adapter, Type N Female / Female 1/8" (0.3cm) (Bulkhead) | | 3.49 | 3.35 | 3.21 | 2.97 | 2.62 |
| BN126 | Coaxial T Adapter, Type N Female / Female / Male | | 5.75 | 5.40 | 5.06 | 4.72 | 4.37 |
| BN133 | Coaxial T Adapter, Type N Female / Female / Female | | 5.75 | 5.40 | 5.06 | 4.72 | 4.37 |

✓RoHS Mini-UHF Within Series Adapters - 50 Ohm

| | | | | | | | |
|-------|---|--|------|------|------|------|------|
| BA470 | Coaxial Adapter, Mini-UHF Female / 90° Male | | 5.99 | 5.93 | 5.87 | 5.81 | 5.75 |
| BA476 | Coaxial Adapter, Mini-UHF Female / Female | | 3.95 | 3.91 | 3.87 | 3.83 | 3.79 |
| BA478 | Coaxial Adapter, Mini-UHF Male / Male | | 3.95 | 3.71 | 3.48 | 3.24 | 3.00 |

✓RoHS UHF Within Series Adapters - 50 Ohm

| | | | | | | | |
|--------|---|--|------|------|------|------|------|
| BA170 | Coaxial Adapter, UHF Female / Female | | 2.95 | 2.77 | 2.60 | 2.42 | 2.24 |
| BA280 | Coaxial Adapter, UHF Male / Male | | 2.95 | 2.77 | 2.60 | 2.42 | 2.24 |
| BA303 | Coaxial T Adapter, UHF Female / Female / Female | | 5.95 | 5.59 | 5.24 | 4.88 | 4.52 |
| BA404Z | Coaxial Adapter, UHF Male / 90° Female | | 5.95 | 5.59 | 5.24 | 4.88 | 4.52 |
| BA406Z | Coaxial Adapter, UHF Feed-Thru Female / Female | | 5.95 | 5.59 | 5.24 | 4.88 | 4.52 |

**✓RoHS TNC Within Series Adapters - 50 Ohm**

| | | | | | | | |
|--------------|--|--|------|------|------|------|------|
| BA2301 | Coaxial Adapter, TNC Bulkhead, Female / Female, Grounded | | 4.95 | 4.65 | 4.36 | 4.06 | 3.76 |
| BA1090 | Coaxial Adapter, TNC Bulkhead, Female / Female, Insulated Ground | | 5.95 | 5.59 | 5.24 | 4.88 | 4.52 |
| BA4000 | Coaxial Adapter, TNC Male / Female | | 3.75 | 3.52 | 3.30 | 3.08 | 2.85 |
| AXA-RTJRTJ | Coaxial Adapter, RP-TNC Jack to RP-TNC Jack Bullet Adapter | | 3.99 | 3.83 | 3.67 | 3.39 | 2.99 |
| AXA-RTPRTP | Coaxial Adapter, RP-TNC Plug to RP-TNC Plug Barrel Adapter | | 3.49 | 3.35 | 3.21 | 2.97 | 2.62 |
| AXA-RTPRJT90 | Coaxial Adapter, RP-TNC Plug to RP-TNC Jack, Right Angle | | 5.75 | 5.52 | 5.29 | 4.89 | 4.31 |

✓RoHS Insulated Coaxial Connections - 50 Ohm - Needed to Prevent Ground Loops and Noise

Data signals are particularly susceptible to both ground loop and common mode interference. Reducing the number of ground points of a coaxial wiring system reduces the number of potential ground loops and multiple noise currents.

| | | | | | | | |
|---------|---|--|------|------|------|------|------|
| BIF-CB | Coaxial Coupler, BNC Female / Female | | 2.95 | 2.77 | 2.60 | 2.42 | 2.24 |
| BIF-CN | Coaxial Coupler, Type N Female / Female | | 6.95 | 6.53 | 6.12 | 5.70 | 5.28 |
| BIF-TB1 | Coaxial T Adapter, BNC Female / Male / Female | | 5.65 | 5.31 | 4.97 | 4.63 | 4.29 |
| BIF-TB2 | Coaxial T Adapter, BNC Female / Male / Female | | 5.95 | 5.59 | 5.24 | 4.88 | 4.52 |

✓RoHS BNC Connector Identifiers/Insulators - Take on New Look with Color-Coded Insulated Covers

The conventional BNC crimp connector may now be modified to be fully insulated, helping eliminate ground loop problems. Our colorful slip-on insulated covers are quick to assemble and provide color coding. The hood cover is installed over the BNC movable collar; the plastic bend strain protector is slipped on over ferrule after the crimping operation. An important feature is the added support offered by the bend-protector; it helps prevent cable breakage.

| | | | | | | | |
|--------------|--|-------|------|------|------|------|------|
| BIF-H0 | Coaxial Connector Cover for BNC, Pkg/10 | Black | 1.95 | 1.79 | 1.64 | 1.48 | 1.33 |
| BIF-H2 | Coaxial Connector Cover for BNC, Pkg/10 | Red | 1.95 | 1.79 | 1.64 | 1.48 | 1.33 |
| BIF-H5 | Coaxial Connector Cover for BNC, Pkg/10 | Green | 1.95 | 1.79 | 1.64 | 1.48 | 1.33 |
| BIF-H6 | Coaxial Connector Cover for BNC, Pkg/10 | Blue | 1.95 | 1.79 | 1.64 | 1.48 | 1.33 |
| BIF-H9 | Coaxial Connector Cover for BNC, Pkg/10 | White | 1.95 | 1.79 | 1.64 | 1.48 | 1.33 |
| BIF-P0-58 | Coaxial Plastic Bend Protector for RG58, Pkg/10 | Black | 1.75 | 1.61 | 1.47 | 1.33 | 1.19 |
| BIF-P2-58 | Coaxial Plastic Bend Protector for RG58, Pkg/10 | Red | 1.75 | 1.61 | 1.47 | 1.33 | 1.19 |
| BIF-P5-58 | Coaxial Plastic Bend Protector for RG58, Pkg/10 | Green | 1.75 | 1.61 | 1.47 | 1.33 | 1.19 |
| BIF-P6-58 | Coaxial Plastic Bend Protector for RG58, Pkg/10 | Blue | 1.75 | 1.61 | 1.47 | 1.33 | 1.19 |
| BIF-P9-58 | Coaxial Plastic Bend Protector for RG58, Pkg/10 | White | 1.75 | 1.61 | 1.47 | 1.33 | 1.19 |
| BIF-P0-59/62 | Coaxial Plastic Bend Protector for RG59/62, Pkg/10 | Black | 1.75 | 1.61 | 1.47 | 1.33 | 1.19 |
| BIF-P2-59/62 | Coaxial Plastic Bend Protector for RG59/62, Pkg/10 | Red | 1.75 | 1.61 | 1.47 | 1.33 | 1.19 |
| BIF-P5-59/62 | Coaxial Plastic Bend Protector for RG59/62, Pkg/10 | Green | 1.75 | 1.61 | 1.47 | 1.33 | 1.19 |
| BIF-P6-59/62 | Coaxial Plastic Bend Protector for RG59/62, Pkg/10 | Blue | 1.75 | 1.61 | 1.47 | 1.33 | 1.19 |
| BIF-P9-59/62 | Coaxial Plastic Bend Protector for RG59/62, Pkg/10 | White | 1.75 | 1.61 | 1.47 | 1.33 | 1.19 |



Some Connectors are sold in 10-Packs. See website for details. Adapters are sold individually.

**Helpful videos**

How-to videos help with some of today's popular product applications. L-com.com/Tips



BAK300

| Item # | Description | 1-9 | 10-24 | 25-99 | 100-249 | 250-499 |
|--|----------------------------|--------|--------|--------|---------|---------|
| Deluxe Coaxial Adapter Kit - Immediate Assembly of 108 Adapters | | | | | | |
| Thirty component parts interchangeably screw together to form up to 108 different types of coaxial adapters, all in a matter of seconds. Disassemble them when you're through, for use next time. Truly a problem solver for those unique situations and it replaces a drawer full of adapters. Premium quality, having gold center pins and Teflon insulators for good conductivity and low loss. All components are gold plated to prevent long term oxidation. The deluxe coaxial adapter kit contains male and female: Type N, BNC, TNC, SMA, UHF and Mini-UHF types of interconnections. Mix and match to suit your immediate needs. Supplied in a handy leatherette, zippered storage case ideal for portable use. | | | | | | |
| BAK300 | Deluxe Coaxial Adapter Kit | 125.00 | 120.00 | 115.00 | 110.00 | 105.00 |

Premium Coaxial Adapter Kit - Assemble up to 192 Different Adapters

Forty component parts interchangeably screw together to form up to 192 different types of coaxial adapters. The secret is the special in-between fittings that allow you to assemble virtually any coaxial adapter in a matter of seconds. Mix and match to suit your needs. Disassemble them when you're through for use next time. A problem solver for those unique situations and it replaces a drawer full of adapters. Premium quality, featuring gold plated pins and Teflon insulators and gold plated overall. Kit assembles the same types as the BAK300, plus RCA-Phono and Type F. Supplied in portable black leatherette zippered storage case. No technician or third party maintenance person should be without this.

| | | | | | | |
|--------|-----------------------------|--------|--------|--------|--------|--------|
| BAK400 | Premium Coaxial Adapter Kit | 150.00 | 144.00 | 138.00 | 132.00 | 126.00 |
|--------|-----------------------------|--------|--------|--------|--------|--------|



BAK400

| Item # | Description | 1-9 | 10-24 | 25-99 | 100-249 | 250-499 |
|--------|-------------|-----|-------|-------|---------|---------|
|--------|-------------|-----|-------|-------|---------|---------|

SMA Interseries Adapter Kit - 10 of the Most Commonly Used Adapters

The BA1200K includes 10 of the most commonly used SMA interseries adapters. This kit is a super value versus buying the parts separately and includes a free 7 compartment plastic case. Adapters included are: BA20, BA23 (2), BA28 (2), BA29 (2), BA34, BA38, BA588.

| | | | | | | |
|---------|-----------------------------|-------|-------|-------|-------|-------|
| BA1200K | SMA Interseries Adapter Kit | 49.95 | 46.95 | 43.96 | 40.96 | 37.96 |
|---------|-----------------------------|-------|-------|-------|-------|-------|

BNC Within Series Adapter Kit

This useful adapter kit offers a super value to buying parts separately. Kit includes various BNC adapters as well as 3 port tees and right angle configurations all stored in a multi compartment storage case. Adapters are machined and plated for corrosion resistance and long life.

| | | | | | | |
|---------|-----------------|-------|-------|-------|-------|-------|
| BA1700K | BNC Adapter Kit | 39.95 | 37.55 | 35.16 | 32.76 | 30.36 |
|---------|-----------------|-------|-------|-------|-------|-------|

BNC Interseries Assortment - Adapters to Mate SMA, UHF, RCA and Type F

A handy adapter assortment to have in the lab or workshop. How many times did you come up with a mismatch in coaxial cables and nowhere to turn to make the connection? We have the answer with our Interseries Assortment that contains eleven adapters, one each of the following: BA28, BA38, BA50, BA60, BA90, BA94, BA95, BA120, BA125, BA220 and BA230. Seven compartment carry case included.

| | | | | | | |
|---------|------------------------------------|-------|-------|-------|-------|-------|
| BA1800K | BNC Interseries Adapter Assortment | 39.95 | 37.55 | 35.16 | 32.76 | 30.36 |
|---------|------------------------------------|-------|-------|-------|-------|-------|



BA1200K



BA1700K



BA1800K



What is the difference between a WITHIN SERIES coaxial adapter and an INTERSERIES coaxial adapter?

A **WITHIN SERIES** coaxial adapter connects between two interfaces of the same series (i.e. SMA to SMA) in female to female, male to female or male to male configurations.

Within Series Coaxial Adapter (Female to Female)

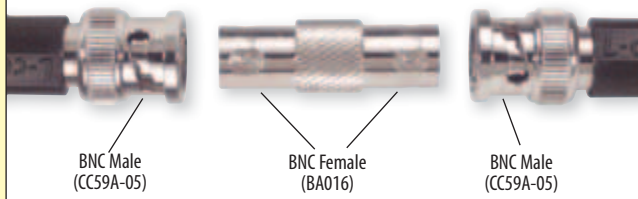

An **INTERSERIES** coaxial adapter connects between two interfaces of different series (i.e. SMA to BNC) in female to female, male to female or male to male configurations.

Interseries Coaxial Adapter (Female to Female)

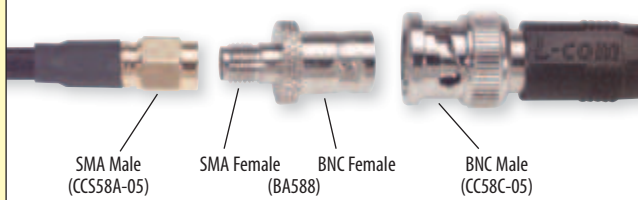

Coaxial Connector Selection Matrix

Use this handy chart to locate the desired coaxial connector. Simply locate the connector type and gender in the top row. Then find the coaxial cable type in the left hand column. Intersect the row and column to determine availability. Connectors shown in this matrix are listed on [pages 184 thru 187](#). If a specific

connector type is not listed, please visit our website at L-com.com for the latest information or call our technical support group at **800-343-1455** for assistance. Connectors listed are generally intended for use in the RF band. Assembly tools can be found on [pages 192 and 193](#).

| | PLUG TYPES | | | | | | | | | | | | |
|------------------------|--|--|------------------------|--|------------------------|---------------------------|-----------------------|---|-----------|------------------|-------------------------------------|----------------------------------|-----------|
| CABLE TYPE | BNC | TNC | RP-TNC | SMA | RP-SMA | SMB | QMA | TYPE N | RP-TYPE N | MCX | MMCX | TYPE F | RCA |
| RG6 (75 Ohm) | BAC026, BAC029 BAC032 | | | | | | | | | | | BAC-CF56U BAC529 BAC-EX6 | BAC700-6 |
| RG6Q (75 Ohm) | BAC042 | | | | | | | | | | | | |
| RG58 (50 Ohm) | BAC836A-58 BAC10A BIF-83 BAC838-58 | BAC898-58 BAC500 BAC525 | | BAC03 BAC03-G BAC02 BAC02-G | | | | BAC519 | | | | | |
| RG58 (50 Ohm) Plenum | BAC836A-58P | | | | | | | | | | | | |
| RG59 (75 Ohm) Plenum | BAC028, BAC031, BAC541 | | | | | | | | | | | | |
| RG59/6 (75 Ohm) | BAC027, BAC027A BAC030, BAC836A-59 BAC033, BAC024 BAC706, BAC985 BAC543 | BAC933-59 BAC893-59 BAC709 BAC986 | | | | | | | | | | BAC-CF559U BAC530 BAC-EX59 | BAC700-59 |
| RG142 | | BAC545 | | | | | | BAC533 | | | | | |
| RG174/188/316 (50 Ohm) | BAC836B-74 BAC546 | BAC531 BAC541 | BAC541 | BAC03A, BAC03A-G BAC02A, BAC02A-G BAC502 | | | | BAC523 ANM-1114 | ARTP-1100 | BAC507 BAC508 | BAC509 BAC510 ARMMP-1100 | | |
| RG179/187/CTL (75 Ohm) | BAC836B-87 BAC551 | | | | | | | | | | | | |
| RG213 (50 Ohm) | | BAC504 | | | | | | BAN111, BAC506 | | | | | |
| RG223 (50 Ohm) | BAC547 | BAC534 | | | | | | BAC533, BAC536 | | | | | |
| 734 (75 Ohm) | BAC-UPL220-025 | | | | | | | | | | | | |
| 735 (75 Ohm) | BAC-UPL220-026 | | | | | | | | | | | | |
| 1505A (75 Ohm) | BAC-UPL2000-D2B | | | | | | | | | | | | |
| 1506A (75 Ohm) | BAC-UPL2000-D8B | | | | | | | | | | | | |
| BELDEN 9913 | HPC992 | HPC993 | | | | | | HPC994 | | | | | |
| BELDEN 7807 | HPC782 | HPC783 | | HPC781 | | | | | | | | | |
| PANEL MOUNT | BAC1501 | | | | | | | | | | | | |
| Low Loss 100 Series | | | | ASM-1102 | ARSP-1100 | ASMBP-1100, ASMBP-1102 | | ANM-1114 | | AMM-1102 | AMMM-1100 AMMM-1104 AMMM-1106 | | |
| Low Loss 195 Series | ABM-1700, ABM-1702 | ATM-1700 | ARTP-1708 ARTP-1714 | ASM-1714 ASM-1710 ASM-1708 | ARSP-1700 ARSP-1702 | | AQP-1700, AQP-1702 | ANM-1700 ANM-1716 | ARNP-1700 | | | AFM-1700 | |
| Low Loss 200 Series | | ATM-1204 | ARTP-1200 | HPC201, HPC202 | ARSP-1202 | | | ANM-1202 | ARNP-1202 | | | | |
| Low Loss 240 Series | | ATM-1506 | ARTP-1502 | ASM-1504 | ARSP-1504 | | | ANM-1508, ANM-1516 | | | | | |
| Low Loss 300 Series | | | ARTP-1312 | | | | | ANM-1304 | | | | | |
| Low Loss 400 Series | | ATM-1402 ATML-1400 | ARTP-1404 | HPC401, HPC402, ASM-1406 | ARSP-1404 | | | HPC404, ANM-2400, ANM-1406, ANM-1416 ANM-2402 | ARNP-1404 | | | | |
| Low Loss 600 Series | | ATM-1608 | ARTP-1606 | | | | | ANM-2602, ANM-1610, ANM-1616 | | | | | |
| Low Loss 900 Series | | | | | | | | ANM-2904 | | | | | |

| | JACK TYPES | | | | | | | | | | |
|------------------------|-----------------------------|--------------------------|----------------------|----------------------------------|----------------------|------------|--------------------------------|-----------|----------|------------|--------|
| CABLE TYPE | BNC | TNC | RP-TNC | SMA | RP-SMA | SMB | TYPE N | RP-TYPE N | QMA | FME | TYPE F |
| RG6 (75 Ohm) | BAC516 | | | | | | | | | | |
| RG58 (50 Ohm) | BAC515, BAC522 | BAC513, BAC501 BAC518 | | BAC05, BAC04 | | | BAC524 | | | | |
| RG58 (50 Ohm) Plenum | | | | | | | BAC527 | | | | |
| RG59/6 (75 Ohm) | BAC908-59 BAC014, BAC552 | BAC901-59, BAC934-59 | | | | | | | | | BAC520 |
| RG142 | BAC548 | BAC553, BAC554 | | | | | BAC544 | | | | |
| RG174/188/316 (50 Ohm) | BAC517, BAC540 | BAC514, BAC528 | | BAC05A, BAC06A BAC503, BAC512 | | | | | | | |
| RG179/187/CTL (75 Ohm) | BAC550 | | | | | | | | | | BAC535 |
| RG223 (50 Ohm) | | | | | | | BAC544, BAC542 | | | | |
| Panel Mount | BAC260, BAC1503 BAC70A | | | BAC16 | | | BAN113 | | | | |
| Low Loss 100 Series | | | ARTJ-1100 | | | ASMBJ-1100 | | | | | |
| Low Loss 195 Series | | ATF-3700, ATF-1700 | ARTJ-1708, ARTJ-3702 | ASF-3700, ASF-1708 | ARSJ-3700, ARSJ-1700 | | ANF-3700, ANF-1700 ANF-5700 | ARNJ-1700 | AQJ-3700 | AFMEJ-1700 | |
| Low Loss 200 Series | | | | | | | ANF-1202 | | | | |
| Low Loss 240 Series | | ATF-1506 | | | | | ANF-1508 | | | | |
| Low Loss 300 Series | | | | | | | ANF-1304 | | | | |
| Low Loss 400 Series | | ATF-1402 | ARTJ-3400, ARTJ-1404 | | ARSJ-1404 | | ANF-2400, ANF-1406 | ARNJ-1404 | | | |
| Low Loss 600 Series | | | ARTJ-1606 | | | | ANF-2602, ANF-1610 | | | | |
| Low Loss 900 Series | | | | | | | ANF-2904 | | | | |



Product Wizards

Find the exact product you need with our easy-to-use wizards. L-com.com/ProductWizards



| Item # | Description | Cable Type | Attachment | 1-9 | 10-24 | 25-99 | 100-249 | 250-499 |
|--|--|---------------------------|------------|-------|-------|-------|---------|---------|
| Coaxial Connectors | | | | | | | | |
| In addition to the most popular styles, L-com also provides harder to find connectors for all your application needs. Configurations include crimp style, clamp style, bulkhead style and panel mount connectors. Each connector is precision manufactured using only the highest quality materials. | | | | | | | | |
| RoHS TNC Coaxial Connectors, 50 Ohm | | | | | | | | |
| BAC893-58 | TNC Male | RG58 | Crimp | 2.50 | 2.35 | 2.20 | 2.05 | 1.90 |
| BAC525 | TNC Male, Right Angle | RG58 | Crimp | 4.75 | 4.46 | 4.18 | 3.90 | 3.61 |
| BAC545 | TNC Male | RG142 / RG223 / RG400 | Crimp | 5.00 | 4.70 | 4.40 | 4.10 | CALL |
| BAC531 | TNC Male | RG174 / RG188 / RG316 | Crimp | 5.50 | 5.17 | 4.84 | 4.51 | 4.18 |
| BAC504 | TNC Male | RG213 | Crimp | 2.50 | 2.35 | 2.20 | 2.05 | 1.90 |
| ATM-1204 | TNC Male | Low-Loss 200-Series | Crimp | 3.15 | 3.02 | 2.90 | 2.68 | 2.36 |
| ATM-1506 | TNC Male | Low-Loss 240-Series | Crimp | 3.69 | 3.54 | 3.39 | 3.14 | 2.77 |
| ATM-1402 | TNC Male | Low-Loss 400-Series | Crimp | 3.69 | 3.54 | 3.39 | 3.14 | 2.77 |
| ATML-1400 | TNC Male Reverse Thread | Low-Loss 400-Series | Crimp | 3.49 | 3.35 | 3.21 | 2.97 | 2.62 |
| BAC513 | TNC Female | RG58 | Crimp | 2.50 | 2.35 | 2.20 | 2.05 | 1.90 |
| BAC514 | TNC Female | RG174 / 188/316 | Crimp | 2.50 | 2.35 | 2.20 | 2.05 | 1.90 |
| BAC528 | TNC Female Bulkhead | RG174 / 188/316 | Crimp | 6.00 | 5.64 | 5.28 | 4.92 | 4.56 |
| BAC553 | TNC Female | RG142 / RG223 / RG400 | Crimp | 5.50 | 5.17 | 4.84 | 4.51 | 4.18 |
| BAC554 | TNC Female Bulkhead | RG142 / RG223 / RG400 | Crimp | 6.25 | 5.88 | 5.50 | 5.13 | 4.75 |
| ATF-1700 | TNC Female | Low-Loss 195-Series, RG58 | Crimp | 1.69 | 1.62 | 1.55 | 1.44 | 1.27 |
| ATF-1506 | TNC Female | Low-Loss 240-Series | Crimp | 3.49 | 3.35 | 3.21 | 2.97 | 2.62 |
| ATF-1402 | TNC Female | Low-Loss 400-Series | Crimp | 3.49 | 3.35 | 3.21 | 2.97 | 2.62 |
| ATF-3700 | TNC Female Bulkhead | Low-Loss 195-Series, RG58 | Crimp | 3.49 | 3.35 | 3.21 | 2.97 | 2.62 |
| ARTP-1A10 | Reverse Polarity TNC Plug | RG6 | Crimp | 3.15 | 3.02 | 2.90 | 2.68 | 2.36 |
| BAC500 | Reverse Polarity TNC Plug | RG58 | Crimp | 4.95 | 4.55 | 4.16 | 3.76 | 3.37 |
| ARTP-1100 | Reverse Polarity TNC Plug | RG316 / RG174 / RG188 | Crimp | 4.95 | 4.55 | 4.16 | 3.76 | 3.37 |
| ARTP-1708 | Reverse Polarity TNC Plug | Low-Loss 195-Series, RG58 | Crimp | 3.15 | 3.02 | 2.90 | 2.68 | 2.36 |
| ARTP-1200 | Reverse Polarity TNC Plug | Low-Loss 200-Series | Crimp | 3.15 | 3.02 | 2.90 | 2.68 | 2.36 |
| ARTP-1502 | Reverse Polarity TNC Plug | Low-Loss 240-Series | Crimp | 4.19 | 4.02 | 3.85 | 3.56 | 3.14 |
| ARTP-1312 | Reverse Polarity TNC Plug | Low-Loss 300-Series | Crimp | 4.19 | 4.02 | 3.85 | 3.56 | 3.14 |
| ARTP-1404 | Reverse Polarity TNC Plug | Low-Loss 400-Series | Crimp | 4.19 | 4.02 | 3.85 | 3.56 | 3.14 |
| ARTP-1606 | Reverse Polarity TNC Plug | Low-Loss 600-Series | Crimp | 5.25 | 5.04 | 4.83 | 4.46 | 3.94 |
| BAC501 | Reverse Polarity TNC Jack | RG58 | Crimp | 4.95 | 4.55 | 4.16 | 3.76 | 3.37 |
| ARTJ-3702 | Reverse Polarity TNC Jack Bulkhead | Low-Loss 195-Series, RG58 | Crimp | 3.15 | 3.02 | 2.90 | 2.68 | 2.36 |
| ARTJ-1708 | Reverse Polarity TNC Jack | Low-Loss 195-Series, RG58 | Crimp | 3.15 | 3.02 | 2.90 | 2.68 | 2.36 |
| ARTJ-3400 | Reverse Polarity TNC Jack Bulkhead | Low-Loss 400-Series | Crimp | 3.15 | 3.02 | 2.90 | 2.68 | 2.36 |
| ARTJ-1404 | Reverse Polarity TNC Jack | Low-Loss 400-Series | Crimp | 3.49 | 3.35 | 3.21 | 2.97 | 2.62 |
| ARTJ-1606 | Reverse Polarity TNC Jack | Low-Loss 600-Series | Crimp | 3.49 | 3.35 | 3.21 | 2.97 | 2.62 |
| RoHS TNC Coaxial Connectors, 75 Ohm | | | | | | | | |
| BAC893-59 | TNC Male | RG59 | Crimp | 2.50 | 2.35 | 2.20 | 2.05 | 1.90 |
| BAC933-59 | TNC Male | RG59 | Twist On | 3.25 | 3.05 | 2.86 | 2.67 | 2.47 |
| BAC709 | TNC Male, Right Angle | RG59 | Crimp | 4.75 | 4.46 | 4.18 | 3.90 | 3.61 |
| BAC986 | TNC Male, Right Angle | RG59 | Twist On | 4.75 | 4.46 | 4.18 | 3.90 | 3.61 |
| BAC934-59 | TNC Female | RG59 | Crimp | 4.75 | 4.46 | 4.18 | 3.90 | 3.61 |
| BAC901-59 | TNC Female | RG59 | Twist On | 4.75 | 4.46 | 4.18 | 3.90 | 3.61 |
| RoHS SMA Coaxial Connectors, 50 Ohm | | | | | | | | |
| BAC03-G | SMA Male, Gold | RG58 | Crimp | 4.25 | 3.99 | 3.74 | 3.49 | 3.23 |
| BAC02-G | SMA Male, Right Angle Gold | RG58 | Crimp | 4.25 | 3.99 | 3.74 | 3.49 | 3.23 |
| ASM-1710 | SMA Male, Right Angle 195-Series | RG58 | Crimp | 3.49 | 3.35 | 3.21 | 2.97 | 2.62 |
| ASM-1708 | SMA Male, Straight 195-Series | RG58 | Crimp | 3.49 | 3.35 | 3.21 | 2.97 | 2.62 |
| BAC02A | SMA Male, Right Angle Nickel | RG174 / 188 / 316 | Crimp | 4.25 | 3.99 | 3.74 | 3.49 | 3.23 |
| BAC03A | SMA Male, Nickel | RG174 / 188 / 316 | Crimp | 4.25 | 3.99 | 3.74 | 3.49 | 3.23 |
| BAC03A-G | SMA Male, Gold | RG174 / 188 / 316 | Crimp | 4.25 | 3.99 | 3.74 | 3.49 | 3.23 |
| BAC02A | SMA Male, Right Angle Nickel | RG174 / 188 / 316 | Crimp | 4.25 | 3.99 | 3.74 | 3.49 | 3.23 |
| BAC02A-G | SMA Male, Right Angle Gold | RG174 / 188 / 316 | Crimp | 3.95 | 3.63 | 3.32 | 3.00 | 2.69 |
| ASM-1102 | SMA Male | Low-Loss 100-Series | Crimp | 3.49 | 3.35 | 3.21 | 2.97 | 2.62 |
| ASM-1504 | SMA Male | Low-Loss 240-Series | Crimp | 3.15 | 3.02 | 2.90 | 2.68 | 2.36 |
| ASM-1406 | SMA Male | Low-Loss 400-Series | Crimp | 3.49 | 3.35 | 3.21 | 2.97 | 2.62 |
| HPC401 | SMA Male | Low-Loss 400-Series | Crimp | 9.50 | 8.74 | 7.98 | 7.22 | 6.46 |
| BAC06A | SMA Female, Bulkhead Gold | RG174 / 188 / 316 | Crimp | 5.25 | 4.93 | 4.62 | 4.31 | 3.99 |
| BAC05A | SMA Female, Nickel | RG174 / 188 / 316 | Crimp | 5.25 | 4.93 | 4.62 | 4.31 | 3.99 |
| ASF-3700 | SMA Female, Bulkhead | Low-Loss 195-Series, RG58 | Crimp | 3.49 | 3.35 | 3.21 | 2.97 | 2.62 |
| ASF-1708 | SMA Female | Low-Loss 195-Series, RG58 | Crimp | 3.49 | 3.35 | 3.21 | 2.97 | 2.62 |
| BAC503 | Reverse Polarity SMA Jack, Bulkhead | RG174 / 188 / 316 | Crimp | 4.95 | 4.55 | 4.16 | 3.76 | 3.37 |
| BAC512 | Reverse Polarity SMA Jack | RG174 / 188 / 316 | Crimp | 5.50 | 5.17 | 4.84 | 4.51 | 4.18 |
| ARSJ-3700 | Reverse Polarity SMA Jack, Bulkhead | Low-Loss 195-Series, RG58 | Crimp | 4.19 | 4.02 | 3.85 | 3.56 | 3.14 |
| ARSJ-1700 | Reverse Polarity SMA Jack | Low-Loss 195-Series, RG58 | Crimp | 4.19 | 4.02 | 3.85 | 3.56 | 3.14 |
| ARSJ-1404 | Reverse Polarity SMA Jack | Low-Loss 400-Series | Crimp | 4.19 | 4.02 | 3.85 | 3.56 | 3.14 |
| BAC502 | Reverse Polarity SMA Plug | RG174 / 188 / 316 | Crimp | 4.95 | 4.55 | 4.16 | 3.76 | 3.37 |
| ARSP-1100 | Reverse Polarity SMA Plug | Low-Loss 100-Series | Crimp | 3.49 | 3.35 | 3.21 | 2.97 | 2.62 |
| ARSP-1700 | Reverse Polarity SMA Plug | Low-Loss 195-Series, RG58 | Crimp | 4.30 | 4.13 | 3.96 | 3.65 | 3.22 |
| ARSP-1702 | Reverse Polarity SMA Plug, Right Angle | Low-Loss 195-Series, RG58 | Crimp | 4.19 | 4.02 | 3.85 | 3.56 | 3.14 |
| ARSP-1202 | Reverse Polarity SMA Plug | Low-Loss 200-Series | Crimp | 3.49 | 3.35 | 3.21 | 2.97 | 2.62 |
| HPC202 | Reverse Polarity SMA Plug | Low-Loss 200-Series | Crimp | 6.25 | 5.88 | 5.50 | 5.13 | 4.75 |
| ARSP-1504 | Reverse Polarity SMA Plug | Low-Loss 240-Series | Crimp | 4.19 | 4.02 | 3.85 | 3.56 | 3.14 |
| ARSP-1404 | Reverse Polarity SMA Plug | Low-Loss 400-Series | Crimp | 5.25 | 5.04 | 4.83 | 4.46 | 3.94 |
| HPC402 | Reverse Polarity SMA Plug | Low-Loss 400-Series | Crimp | 10.50 | 9.66 | 8.82 | 7.98 | 7.14 |



| Item # | Description | Cable Type | Attachment | 1-9 | 10-24 | 25-99 | 100-249 | 250-499 |
|--|------------------------------|------------------------------|------------|-------|-------|-------|---------|---------|
| ✓RoHS Type N Coaxial Connectors, 50 Ohm | | | | | | | | |
| ANM-1A18 | Type N Male | RG6 | Crimp | 3.49 | 3.35 | 3.21 | 2.97 | 2.62 |
| BAC536 | Type N Male | RG142, RG400 | Crimp | 5.50 | 5.17 | 4.84 | 4.51 | 4.18 |
| BAC523 | Type N Male | RG174 | Crimp | 6.75 | 6.34 | 5.94 | 5.54 | 5.13 |
| BAN111 | Type N Male | RG213 | Clamp | 6.25 | 5.88 | 5.50 | 5.13 | 4.75 |
| BAC506 | Type N Male | RG213 | Crimp | 6.00 | 5.64 | 5.28 | 4.92 | 4.56 |
| BAC533 | Type N Male Right Angle | RG223 | Crimp | 6.75 | 6.34 | 5.94 | 5.54 | 5.13 |
| ANM-1114 | Type N Male | RG316, RG174, RG188 | Crimp | 3.49 | 3.35 | 3.21 | 2.97 | 2.62 |
| ANM-1700 | Type N Male | Low-Loss 195-Series, RG58 | Crimp | 3.49 | 3.35 | 3.21 | 2.97 | 2.62 |
| ANM-1716 | Type N Male Right Angle | Low-Loss 195-Series, RG58 | Crimp | 4.19 | 4.02 | 3.85 | 3.56 | 3.14 |
| ANM-1202 | Type N Male | Low-Loss 200-Series | Crimp | 3.49 | 3.35 | 3.21 | 2.97 | 2.62 |
| ANM-1508 | Type N Male | Low-Loss 240-Series | Crimp | 3.49 | 3.35 | 3.21 | 2.97 | 2.62 |
| ANM-1516 | Type N Male Right Angle | Low-Loss 240-Series | Crimp | 6.29 | 6.04 | 5.79 | 5.35 | 4.72 |
| ANM-1304 | Type N Male | Low-Loss 300-Series | Crimp | 3.49 | 3.35 | 3.21 | 2.97 | 2.62 |
| ANM-1416 | Type N Male Right Angle | Low-Loss 400-Series | Crimp | 4.19 | 4.02 | 3.85 | 3.56 | 3.14 |
| ANM-1406 | Type N Male | Low-Loss 400-Series | Crimp | 3.49 | 3.35 | 3.21 | 2.97 | 2.62 |
| ANM-2400 | Type N Male | Low-Loss 400-Series | Clamp | 3.69 | 3.54 | 3.39 | 3.14 | 2.77 |
| ANM-2402 | Type N Male Right Angle | Low-Loss 400-Series | Clamp | 7.85 | 7.54 | 7.22 | 6.67 | 5.89 |
| ANM-2602 | Type N Male | Low-Loss 600-Series | Clamp | 5.25 | 5.04 | 4.83 | 4.46 | 3.94 |
| ANM-1610 | Type N Male | Low-Loss 600-Series | Crimp | 6.29 | 6.04 | 5.79 | 5.35 | 4.72 |
| ANM-1616 | Type N Male Right Angle | Low-Loss 600-Series | Crimp | 6.29 | 6.04 | 5.79 | 5.35 | 4.72 |
| ANM-2904 | Type N Male | Low-Loss 900-Series | Clamp | 29.99 | 28.19 | 26.39 | 24.59 | 22.79 |
| ANF-1A18 | Type N Female | RG6 | Crimp | 3.49 | 3.35 | 3.21 | 2.97 | 2.62 |
| BAC527 | Type N Female | RG174 | Crimp | 7.25 | 6.81 | 6.38 | 5.95 | 5.51 |
| BAC542 | Type N Female Bulkhead | RG55 / RG141 / RG142 / RG233 | Crimp | 4.95 | 4.75 | 4.55 | 4.21 | 3.71 |
| ANF-3700 | Type N Female Bulkhead | Low-Loss 195-Series, RG58 | Crimp | 4.19 | 4.02 | 3.85 | 3.56 | 3.14 |
| ANF-1700 | Type N Female | Low-Loss 195-Series, RG58 | Crimp | 3.49 | 3.35 | 3.21 | 2.97 | 2.62 |
| ANF-5700 | Type N Female Panel Mount | Low-Loss 195-Series, RG58 | Crimp | 3.69 | 3.54 | 3.39 | 3.14 | 2.77 |
| ANF-1202 | Type N Female | Low-Loss 200-Series | Crimp | 3.49 | 3.35 | 3.21 | 2.97 | 2.62 |
| ANF-1508 | Type N Female | Low-Loss 240-Series | Crimp | 3.49 | 3.35 | 3.21 | 2.97 | 2.62 |
| ANF-1304 | Type N Female | Low-Loss 300-Series | Crimp | 3.49 | 3.35 | 3.21 | 2.97 | 2.62 |
| ANF-1406 | Type N Female | Low-Loss 400-Series | Crimp | 3.49 | 3.35 | 3.21 | 2.97 | 2.62 |
| ANF-2400 | Type N Female | Low-Loss 400-Series | Clamp | 3.69 | 3.54 | 3.39 | 3.14 | 2.77 |
| ANF-2602 | Type N Female | Low-Loss 600-Series | Clamp | 4.99 | 4.79 | 4.59 | 4.24 | 3.74 |
| ANF-1610 | Type N Female | Low-Loss 600-Series | Crimp | 6.29 | 6.04 | 5.79 | 5.35 | 4.72 |
| ANF-2904 | Type N Female | Low-Loss 900-Series | Clamp | 49.99 | 47.99 | 45.99 | 42.49 | 37.49 |
| ARNJ-1700 | Reverse Polarity Type N Jack | Low-Loss 195-Series, RG58 | Crimp | 4.19 | 4.02 | 3.85 | 3.56 | 3.14 |
| ARNJ-1404 | Reverse Polarity Type N Jack | Low-Loss 400-Series | Crimp | 4.19 | 4.02 | 3.85 | 3.56 | 3.14 |
| ARNP-1700 | Reverse Polarity Type N Plug | Low-Loss 195-Series, RG58 | Crimp | 4.19 | 4.02 | 3.85 | 3.56 | 3.14 |
| ARNP-1404 | Reverse Polarity Type N Plug | Low-Loss 400-Series | Crimp | 4.19 | 4.02 | 3.85 | 3.56 | 3.14 |

✓RoHS BNC Coaxial Connectors, 50 Ohm

| | | | | | | | | |
|-------------|---------------------------|---------------------------|----------|------|------|------|------|------|
| BAC836A-58 | BNC Male | RG58 | Crimp | 2.75 | 2.59 | 2.42 | 2.26 | 2.09 |
| BAC836A-58P | BNC Male | RG58 Plenum | Crimp | 3.50 | 3.29 | 3.08 | 2.87 | 2.66 |
| BAC838-58 | BNC Male | RG58 | Twist On | 4.25 | 3.99 | 3.74 | 3.49 | 3.23 |
| BIF-83 | BNC Male, Insulated | RG58 | Crimp | 4.25 | 3.99 | 3.74 | 3.49 | 3.23 |
| BAC10A | BNC Male | RG58 | Clamp | 4.25 | 3.99 | 3.74 | 3.49 | 3.23 |
| BAC547 | BNC Male | RG142 / 223 / 400 | Crimp | 2.50 | 2.35 | 2.20 | 2.05 | 1.90 |
| BAC836B-74 | BNC Male | RG174 / 188 / 316 | Crimp | 4.75 | 4.46 | 4.18 | 3.90 | 3.61 |
| BAC546 | BNC Male, Right Angle | RG174 / 188 / 316 | Crimp | 4.75 | 4.46 | 4.18 | 3.90 | 3.61 |
| BAC515 | BNC Female | RG58 | Crimp | 4.25 | 3.99 | 3.74 | 3.49 | 3.23 |
| BAC522 | BNC Female Bulkhead | RG58 | Crimp | 5.25 | 4.93 | 4.62 | 4.31 | 3.99 |
| BAC548 | BNC Female | RG142 | Crimp | 4.75 | 4.46 | 4.18 | 3.90 | 3.61 |
| BAC517 | BNC Female | RG174 / 188 / 316 | Crimp | 4.25 | 3.99 | 3.74 | 3.49 | 3.23 |
| BAC540 | BNC Female | RG174 / 188 / 316 | Crimp | 4.00 | 3.76 | 3.52 | 3.28 | 3.04 |
| ARBJ-1700 | Reverse Polarity BNC Jack | Low-Loss 195-Series, RG58 | Crimp | 3.15 | 3.02 | 2.90 | 2.68 | 2.36 |
| ARBP-1700 | Reverse Polarity BNC Plug | Low-Loss 195-Series, RG58 | Crimp | 3.49 | 3.35 | 3.21 | 2.97 | 2.62 |
| ARBP-1402 | Reverse Polarity BNC Plug | Low-Loss 400-Series | Crimp | 3.49 | 3.35 | 3.21 | 2.97 | 2.62 |

✓RoHS BNC Coaxial Connectors, 75 Ohm

| | | | | | | | | |
|------------|-----------------------|--------------------|--------------|------|------|------|------|------|
| BAC026 | BNC Male | RG6 | Twist On | 3.25 | 3.05 | 2.86 | 2.67 | 2.47 |
| BAC032 | BNC Male | RG6 | Crimp (2 Pc) | 3.25 | 3.05 | 2.86 | 2.67 | 2.47 |
| BAC029 | BNC Male | RG6 | Crimp (3 Pc) | 3.25 | 3.05 | 2.86 | 2.67 | 2.47 |
| BAC042 | BNC Male | RG6-Q | Crimp | 2.25 | 2.11 | 1.98 | 1.85 | 1.71 |
| BAC024 | BNC Male | RG59 | Twist On | 3.25 | 3.05 | 2.86 | 2.67 | 2.47 |
| BAC027 | BNC Male | RG59 (23 AWG C.C.) | Crimp | 3.25 | 3.05 | 2.86 | 2.67 | 2.47 |
| BAC027A | BNC Male | RG59 (20 AWG C.C.) | Crimp | 3.25 | 3.05 | 2.86 | 2.67 | 2.47 |
| BAC028 | BNC Male | RG59 Plenum | Crimp (3 Pc) | 3.25 | 3.05 | 2.86 | 2.67 | 2.47 |
| BAC030 | BNC Male | RG59 | Crimp (2 Pc) | 3.25 | 3.05 | 2.86 | 2.67 | 2.47 |
| BAC031 | BNC Male | RG59 Plenum | Crimp (2 Pc) | 3.25 | 3.05 | 2.86 | 2.67 | 2.47 |
| BAC033 | BNC Male | RG59 | Solder | 4.25 | 3.99 | 3.74 | 3.49 | 3.23 |
| BAC543 | BNC Male, Right Angle | RG59 | Crimp | 4.75 | 4.46 | 4.18 | 3.90 | 3.61 |
| BAC706 | BNC Male, Right Angle | RG59/6 | Crimp | 5.75 | 5.40 | 5.06 | 4.72 | 4.37 |
| BAC985 | BNC Male, Right Angle | RG59/6 | Twist On | 5.75 | 5.40 | 5.06 | 4.72 | 4.37 |
| BAC836A-59 | BNC Male | RG59/6 | Crimp | 2.75 | 2.59 | 2.42 | 2.26 | 2.09 |
| BAC551 | BNC Male, Right Angle | RG179, RG187 | Crimp | 5.25 | 4.93 | 4.62 | 4.31 | 3.99 |
| BAC836B-87 | BNC Male | RG187/CTL | Crimp | 2.75 | 2.59 | 2.42 | 2.26 | 2.09 |
| BAC516 | BNC Female | RG6 | Crimp | 3.95 | 3.71 | 3.48 | 3.24 | 3.00 |
| BAC014 | BNC Female | RG59 | Twist On | 3.95 | 3.71 | 3.48 | 3.24 | 3.00 |
| BAC908-59 | BNC Female | RG59/6 | Crimp | 3.95 | 3.71 | 3.48 | 3.24 | 3.00 |
| BAC552 | BNC Female Bulkhead | RG59 | Crimp | 5.25 | 4.93 | 4.62 | 4.31 | 3.99 |
| BAC550 | BNC Female Bulkhead | RG179 | Crimp | 4.00 | 3.76 | 3.52 | 3.28 | 3.04 |

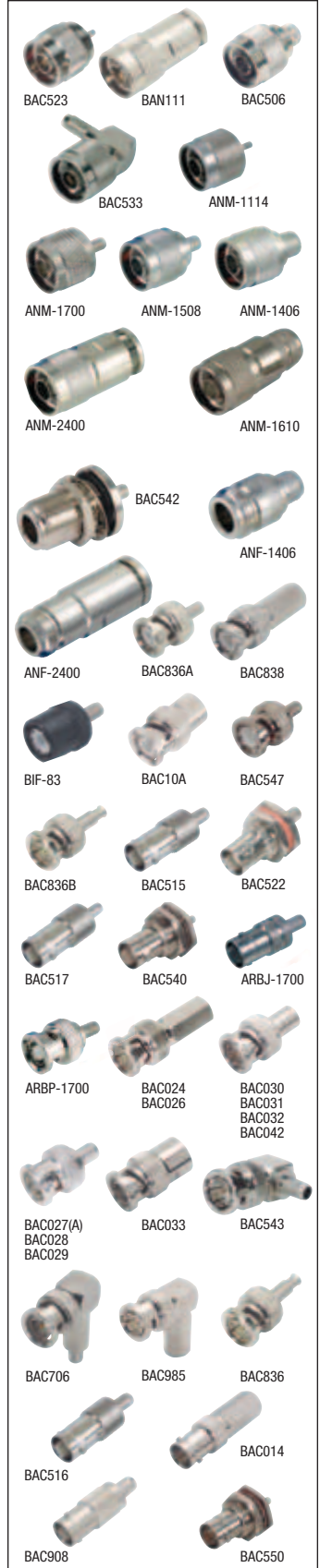

More coaxial connectors are available
See a complete list at
L-com.com/CoaxialConnectors

Some Connectors are sold in 10-Packs.
See website for details.
Adapters are sold individually.



Distinguishing between 50 and 75 Ohm BNC connectors

BNC connectors are one of the few coaxial connectors that are available in two impedance values of 50 and 75 Ohms. You can distinguish the two types by the absence of dielectric material at the interface of the 75 Ohm version as shown.

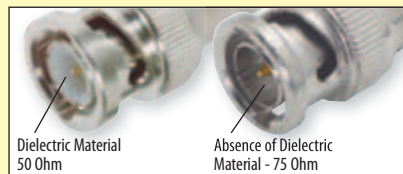

| Item # | Description | Cable Type | Attachment | 1-9 | 10-24 | 25-99 | 100-249 | 250-499 |
|--------|-------------|------------|------------|-----|-------|-------|---------|---------|
|--------|-------------|------------|------------|-----|-------|-------|---------|---------|

✓RoHS Digital Grade BNC Connectors for 1505A and 1506A Cable, 75 Ohm

| | | | | | | | | |
|-----------------|----------|-------------------|-------|------|------|------|------|------|
| BAC-UPL2000-D2B | BNC Male | 1505A Coax | Crimp | 8.50 | 8.16 | 7.82 | 7.48 | 7.14 |
| BAC-UPL2000-D8B | BNC Male | 1506A Plenum Coax | Crimp | 8.50 | 8.16 | 7.82 | 7.48 | 7.14 |

✓RoHS Telecommunications Grade BNC Connectors for 734 and 735 Cable, 75 Ohm

| | | | | | | | | |
|----------------|----------|----------|-------|-------|-------|------|------|------|
| BAC-UPL220-025 | BNC Male | 734 Coax | Crimp | 10.50 | 10.08 | 9.66 | 9.24 | 8.82 |
| BAC-UPL220-026 | BNC Male | 735 Coax | Crimp | 10.50 | 10.08 | 9.66 | 9.24 | 8.82 |

✓RoHS Twin BNC Connector - Bayonet Style Coupling Polarized Contacts

| | | | | | | | | |
|--------|----------|-----------|-------|------|------|------|------|------|
| BAC928 | Twin BNC | Twinaxial | Clamp | 7.25 | 6.81 | 6.38 | 5.95 | 5.51 |
|--------|----------|-----------|-------|------|------|------|------|------|

✓RoHS BNC, TNC and Type N - Belden 9913 Cable

Belden 9913 style cable is an RG8/U type cable with low loss performance characteristics. This cable utilizes a semi-solid polyethylene as an insulator along with a solid 10 AWG center conductor to achieve this performance enhancement.

| | | | | | | | | |
|--------|-------------|------|-------|-------|-------|------|------|------|
| HPC992 | BNC Plug | 9913 | Crimp | 11.00 | 10.12 | 9.24 | 8.36 | 7.48 |
| HPC993 | TNC Plug | 9913 | Crimp | 11.00 | 10.12 | 9.24 | 8.36 | 7.48 |
| HPC994 | Type N Plug | 9913 | Crimp | 11.00 | 10.12 | 9.24 | 8.36 | 7.48 |

✓RoHS SMA, BNC and TNC - Belden 7807 Cable

Belden 7807 cable is an RG58 type cable with low loss performance characteristics. This cable utilizes a gas injected foam HDPE as an insulator along with a solid 17 AWG center conductor to achieve this performance enhancement.

| | | | | | | | | |
|--------|----------|------|-------|-------|------|------|------|------|
| HPC781 | SMA Plug | 7807 | Crimp | 10.50 | 9.66 | 8.82 | 7.98 | 7.14 |
| HPC782 | BNC Plug | 7807 | Crimp | 9.00 | 8.28 | 7.56 | 6.84 | 6.12 |
| HPC783 | TNC Plug | 7807 | Crimp | 9.00 | 8.28 | 7.56 | 6.84 | 6.12 |

✓RoHS Panel Mount Receptacle Connectors

These series of connectors are intended for panel mounting with discrete receptacle terminations. Offered in BNC, RCA, SMA and Type N interfaces with various mounting configurations.

| | | | | | | | | |
|-----------|-------------------------------|---------------------------|--|------|------|------|------|------|
| BAC1501 | BNC Male Bulkhead | N/A | | 2.95 | 2.71 | 2.48 | 2.24 | 2.01 |
| BAC1503 | BNC Female Bulkhead | N/A | | 2.95 | 2.71 | 2.48 | 2.24 | 2.01 |
| BAC70A | BNC Female Bulkhead | N/A | | 2.95 | 2.71 | 2.48 | 2.24 | 2.01 |
| BAC260 | BNC Female, 4 Hole Flange | N/A | | 2.95 | 2.71 | 2.48 | 2.24 | 2.01 |
| BAC930 | Twin BNC Female Bulkhead | N/A | | 5.95 | 5.47 | 5.00 | 4.52 | 4.05 |
| BAC440 | RCA Female Insulated Bulkhead | N/A | | 3.95 | 3.63 | 3.32 | 3.00 | 2.69 |
| BAN113 | Type N Female, 4 Hole Flange | N/A | | 4.95 | 4.55 | 4.16 | 3.76 | 3.37 |
| ANF-4000 | Type N Female, 4 Hole Flange | N/A | | 3.69 | 3.54 | 3.39 | 3.14 | 2.77 |
| BAC16 | SMA Female Bulkhead | N/A | | 4.95 | 4.55 | 4.16 | 3.76 | 3.37 |
| ARSJ-4000 | Reverse Polarity SMA Jack | 1" (2.5cm) Flange for PCB | | 3.49 | 3.35 | 3.21 | 2.97 | 2.62 |

✓RoHS Type F Coaxial Connectors, 75 Ohm

| | | | | | | | | |
|------------|-----------------------------|---------------------------|-------------|------|------|------|------|------|
| BAC-CFS6U | Type F Male, Indoor | RG6 | Crimp | 0.99 | 0.93 | 0.87 | 0.81 | 0.75 |
| BAC529 | Type F Male, Indoor/Outdoor | RG6 | Crimp | 1.25 | 1.17 | 1.10 | 1.03 | 0.95 |
| BAC-EX6 | Type F Male | RG6 | Compression | 1.50 | 1.41 | 1.32 | 1.23 | 1.14 |
| BAC-CFS59U | Type F Male, Indoor | RG59 | Crimp | 0.99 | 0.93 | 0.87 | 0.81 | 0.75 |
| BAC530 | Type F Male, Indoor/Outdoor | RG59 | Crimp | 1.25 | 1.17 | 1.10 | 1.03 | 0.95 |
| BAC-EX59 | Type F Male | RG59 | Compression | 1.50 | 1.41 | 1.32 | 1.23 | 1.14 |
| AFM-1700 | Type F Male | Low-Loss 195-Series, RG58 | Crimp | 3.15 | 3.02 | 2.90 | 2.68 | 2.36 |
| BAC520 | Type F Female | RG59 | Crimp | 2.79 | 2.62 | 2.46 | 2.29 | 2.12 |
| BAC535 | Type F Female Bulkhead | RG179, RG187 | Crimp | 2.50 | 2.35 | 2.20 | 2.05 | 1.90 |

✓RoHS RCA Coaxial Connector - Push-On Coupling for 75 Ohm Coaxial Cable

The RCA connector is the most commonly used connector type found on consumer electronics for both composite and component video as well as audio in some cases.

| | | | | | | | | |
|-----------|----------|--------------|-------|------|------|------|------|------|
| BAC700-6 | RCA Male | Push-On RG6 | Crimp | 0.99 | 0.93 | 0.87 | 0.81 | 0.75 |
| BAC700-59 | RCA Male | Push-On RG59 | Crimp | 0.99 | 0.93 | 0.87 | 0.81 | 0.75 |

✓RoHS MCX Coaxial Connectors, 50 Ohm

This subminiature coaxial connector is widely used in GPS and wireless infrastructure applications. Offered in both straight and right angle configurations with crimp style attachment.

| | | | | | | | | |
|----------|-----------------------|---------------------|-------|------|------|------|------|------|
| BAC507 | MCX Plug | RG174 / 188 / 316 | Crimp | 4.75 | 4.46 | 4.18 | 3.90 | 3.61 |
| BAC508 | MCX Plug, Right Angle | RG174 / 188 / 316 | Crimp | 5.00 | 4.70 | 4.40 | 4.10 | 3.80 |
| AMM-1102 | MCX Plug | Low-Loss 100-Series | Crimp | 3.15 | 3.02 | 2.90 | 2.68 | 2.36 |
| BAC526 | MCX Jack | RG174/188/316 | Crimp | 5.75 | 5.40 | 5.06 | 4.72 | 4.37 |

✓RoHS UHF Connectors, 50 Ohm

| | | | | | | | | |
|----------|----------|---------------------------|-------|------|------|------|------|------|
| AUM-1700 | UHF Male | Low-Loss 195-Series, RG58 | Crimp | 2.99 | 2.87 | 2.75 | 2.54 | 2.24 |
| AUM-1402 | UHF Male | Low-Loss 400-Series | Crimp | 2.99 | 2.87 | 2.75 | 2.54 | 2.24 |

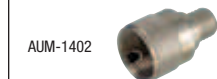
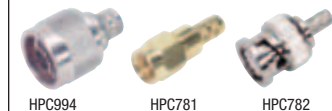

| Item # | Description | Cable Type | Attachment | 1-9 | 10-24 | 25-99 | 100-249 | 250-499 |
|---|--------------------------------|---------------------------|------------|------|-------|-------|---------|---------|
| ✓RoHS MMCX Coaxial Connectors, 50 Ohm | | | | | | | | |
| This microminiaturized connector is widely used in PCB surface mount coaxial interconnect systems in applications such as wireless LAN equipment and GPS. | | | | | | | | |
| BAC509 | MMCX Plug | RG174 / 188 / 316 | Crimp | 5.25 | 4.93 | 4.62 | 4.31 | 3.99 |
| BAC510 | MMCX Plug, Right Angle | RG174 / 188 / 316 | Crimp | 5.50 | 5.17 | 4.84 | 4.51 | 4.18 |
| AMMM-1104 | MMCX Plug, Right Angle | Low-Loss 100-Series | Crimp | 3.15 | 3.02 | 2.90 | 2.68 | 2.36 |
| AMMM-1106 | MMCX Plug, Straight | Low-Loss 100-Series | Crimp | 3.15 | 3.02 | 2.90 | 2.68 | 2.36 |
| ARMMP-1100 | MMCX Plug, Rt. Angle, Rev. Pol | Low-Loss 100-Series | Crimp | 3.49 | 3.35 | 3.21 | 2.97 | 2.62 |
| ✓RoHS MC Card Connector, 50 Ohm | | | | | | | | |
| AMCM-1102 | MC Card Male | Low-Loss 100-Series | Crimp | 3.15 | 3.02 | 2.90 | 2.68 | 2.36 |
| ✓RoHS NMO Connector, 50 Ohm | | | | | | | | |
| AAM1-1700 | NMO 3/4" (1.9cm) Hole | Low-Loss 195-Series, RG58 | Crimp | 3.49 | 3.35 | 3.21 | 2.97 | 2.62 |
| ✓RoHS QMA Connector, 50 Ohm | | | | | | | | |
| AQJ-3700 | QMA Jack Bulkhead | Low-Loss 195-Series, RG58 | Crimp | 7.70 | 7.39 | 7.08 | 6.54 | 5.78 |
| AQP-1700 | QMA Plug Right Angle | Low-Loss 195-Series, RG58 | Crimp | 6.29 | 6.04 | 5.79 | 5.35 | 4.72 |
| AQP-1702 | QMA Plug | Low-Loss 195-Series, RG58 | Crimp | 6.00 | 5.40 | 4.80 | 4.20 | 3.60 |
| ✓RoHS SMB Connectors, 50 Ohm | | | | | | | | |
| ASMBP-1100 | SMB Plug | Low-Loss 100-Series | Crimp | 3.95 | 3.79 | 3.63 | 3.36 | 2.96 |
| ASMBP-1102 | SMB Plug, Right Angle | Low-Loss 100-Series | Crimp | 4.75 | 4.56 | 4.37 | 4.04 | 3.56 |
| ASMBJ-1100 | SMB Jack | Low-Loss 100-Series | Crimp | 3.49 | 3.35 | 3.21 | 2.97 | 2.62 |
| ✓RoHS FME Connectors, 50 Ohm | | | | | | | | |
| BAC8015 | FME Plug | Low-Loss 195-Series, RG58 | Crimp | 2.95 | 2.71 | 2.48 | 2.24 | 2.01 |
| AFMEJ-1700 | FME Jack | Low-Loss 195-Series, RG58 | Crimp | 2.95 | 2.71 | 2.48 | 2.24 | 2.01 |
| ✓RoHS ORIINOCO Compatible Connectors, 50 Ohm* | | | | | | | | |
| AAPM-1100 | AIProx Male Right Angle | Low-Loss 100-Series | Crimp | 3.99 | 3.83 | 3.67 | 3.39 | 2.99 |
| AAPM-1700 | AIProx Male Right Angle | Low-Loss 195-Series, RG58 | Crimp | 3.49 | 3.35 | 3.21 | 2.97 | 2.62 |
| ✓RoHS Sony Ericsson Compatible Connector, 50 Ohm* | | | | | | | | |
| ASEP-1100 | S/E Plug, Ericsson Type 23, 7 | Low-Loss 100-Series | Crimp | 3.49 | 3.35 | 3.21 | 2.97 | 2.62 |
| ✓RoHS Waverider Compatible Connector, 50 Ohm* | | | | | | | | |
| AWM-1700 | Waverider Compatible Male | Low-Loss 195-Series, RG58 | Crimp | 4.19 | 4.02 | 3.85 | 3.56 | 3.14 |
| ✓RoHS Shrouded SMA Connector, 50 Ohm | | | | | | | | |
| ASM-1714 | Shrouded SMA Male Rt Angle | Low-Loss 195-Series, RG58 | Crimp | 3.49 | 3.35 | 3.21 | 2.97 | 2.62 |
| ✓RoHS Sierra Wireless Aircard Compatible Connector, 50 Ohm* | | | | | | | | |
| ASNP-1100 | SMA Nano-Plug | Low-Loss 100-Series | Crimp | 4.19 | 4.02 | 3.85 | 3.56 | 3.14 |

*Note: See website for additional compatibility information.



The anatomy of a coaxial connector

The two main components of a connector that determine the mating type (sex) are the **BODY** and the **PIN**.

Here are two examples of **PLUG** bodies (aka Male).



This is a **PLUG** body of a typical threaded type connector. Note that the threads are on the inside of the body.



This is a **PLUG** body of a typical bayonet type connector such as a BNC. Note the coupling mechanism on the body.

And these are two examples of **JACK** bodies (aka Female).



This is a **JACK** body of a typical threaded type connector. Note that the threads are on the outside of the body.



This is a **JACK** body of a typical bayonet type connector such as a BNC. Note the bayonets on the body.



This is a **MALE** pin.

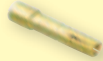

This is a **FEMALE** pin.

So what makes up the different types of connectors?

Here is a Standard Polarity Plug connector:

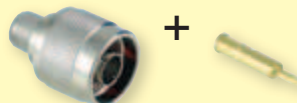

It is made up of a **PLUG BODY** and a **MALE PIN**. Standard polarity plug connectors can also be known as Male Connectors.

Here is a Standard Polarity Jack connector:

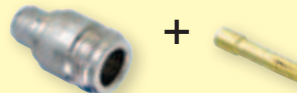

It is made up of a **JACK BODY** and a **FEMALE PIN**. Standard polarity jack connectors can also be known as Female Connectors.

Here is a Reverse Polarity Plug connector:

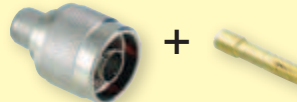

It is made up of a **PLUG BODY** and a **FEMALE PIN**. The polarity of the pin is reversed, thus making it a Reverse Polarity Plug Connector.

Here is a Reverse Polarity Jack connector:

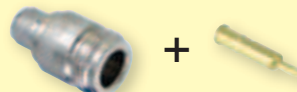

It is made up of a **JACK BODY** and a **MALE PIN**. Again the polarity of the pin is reversed, thus making it a Reverse Polarity Jack Connector.

More coaxial connectors are available
See a complete list at
L-com.com/CoaxialConnectors

Some Connectors are sold in 10-Packs.
See website for details.
Adapters are sold individually.

L-com® Global Connectivity



How do you select the right coaxial cable for your application?

There are a number of commonly used coaxial cable sizes in use today. Most are "RG" style cables originally designed for military applications but now extensively used in commercial situations. The following coaxial cable selection guide is intended as a general guide to assist you in selecting the right cable for your particular application.





| Cable Type | Impedance | Typical Application | Best feature | Trade Off |
|--|-----------|---|---|--|
| RG174/U  | 50 Ohm | Transmission of data signals in applications such as LAN/WAN or GPS | Small diameter, flexible | Higher signal loss than larger diameter cable such as RG58 |
| RG188A/U  | 50 Ohm | Transmission of data signals in applications such as LAN/WAN or GPS in situations where high temperature performance is needed | Small diameter, flexible. High temperature rating of taped TFE outer jacket | Higher signal loss than larger diameter cable such as RG58 and higher cost than standard RG174 |
| RG316/U  | 50 Ohm | Transmission of data signals in applications such as LAN/WAN or GPS in situations where high temperature performance is needed | Small diameter, flexible. High temperature rating of extruded FEP outer jacket | Higher signal loss than larger diameter cable such as RG58 and higher cost than standard RG174 |
| RG58C/U  | 50 Ohm | Transmission of data signals in applications such as antenna feed cables or Ethernet backbones | Lower signal loss than smaller diameter cable such as RG174 | Less flexible than smaller diameter cable such as RG174 |
| RG142B/U  | 50 Ohm | Transmission of data signals in applications such as antenna feed cables or Ethernet backbones in situations where high temperature performance is needed | Lower signal loss than smaller diameter cable such as RG174. High temperature rating of extruded FEP jacket | Less flexible than smaller diameter cable such as RG174 and higher cost than RG58C cable. |
| RG59A/U  | 75 Ohm | Transmission of a video or audio signal in applications such as security systems or CATV | Lower signal loss than smaller diameter cable such as RG179. Flexibility of stranded center conductor cable | Higher signal loss than solid center conductor RG59B/U cable |
| RG59B/U  | 75 Ohm | Transmission of a video or audio signal in applications such as security systems or CATV | Lower signal loss than smaller diameter cable such as RG179 and RG59A/U stranded center conductor cable | Less flexible than smaller diameter cable such as RG179 or stranded center conductor RG59A/U |
| RG6/U  | 75 Ohm | Transmission of a video or audio signal in applications such as security systems or CATV | Lower signal loss than smaller diameter cable such as RG179 and both RG59A/U or RG59B/U cable | Less flexible than smaller diameter cable such as RG179 and both RG59A/U or RG59B/U |
| RG223/U  | 50 Ohm | Transmission of data signals in applications such as LAN/WAN or GPS in situations where low signal loss and high shielding performance is needed | Lower signal loss and better shielding than smaller diameter cable such as RG174 or RG58C/U cables | Less flexible than smaller diameter cable such as RG174 and higher cost than single shielded RG58C cable |
| RG213/U  | 50 Ohm | Transmission of data signals in applications such as antenna feed cables in situations where low signal loss and high operating voltage performance is needed | Lower signal loss and higher operating voltage than RG58C/U cable | Larger diameter and less flexible than RG58C/U cable |
| RG179B/U  | 75 Ohm | Transmission of a video signal in applications such as security systems where high temperature performance is needed | Small diameter, flexible. High temperature rating of extruded FEP outer jacket | Higher signal loss and cost than larger diameter cable such as RG59 |
| RG187/U  | 75 Ohm | Transmission of a video signal in applications such as security systems where high temperature performance is needed | Small diameter, flexible. High temperature rating of TFE taped outer jacket | Higher signal loss and cost than larger diameter cable such as RG59 |

Note: Images on this page are for reference only and may not be to scale

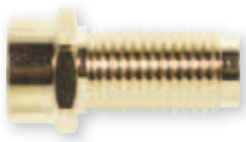

Anatomy of a Coaxial Connector

There are a wide variety of coaxial connectors available today. These connectors are offered in numerous interface types and attachment methods. Illustrated below are some common elements and functions shared by most of these coaxial connectors.

| Crimp Ring | Coupling Body | Outer Conductor | Dielectric Support | Center Conductor |
|---|---|---|--|---|
|  |  |  |  |  |
| Attachment sleeve to cable outer conductor. | Attachment mechanism to mating connector. | Outer conducting element for signal transmission. | Non-conductive spacer between center and outer conductor. | Center conducting element for signal transmission. |

Building Your Own Coaxial Cable Assembly

In order to successfully build your own coaxial cable assembly, you must make the following decisions:

1. Select a cable type

Many parameters come into play in making this decision from electrical performance properties such as impedance, shielding and attenuation to mechanical properties such as diameter, center conductor construction (solid vs stranded) and jacket material. A selection of the most commonly used cable is listed on [pages 190 and 191](#).

2. Select a connector type

Numerous connector interfaces exist such as BNC, TNC, SMA, F or RCA to

name just a few. Each has a different application and come in both male and female versions. A selection of the most popular types is listed on [pages 183-187](#).

3. Select an attachment method

In general, there are three basic methods to attach a coaxial connector to a coaxial cable. They are crimp, clamp and twist-on. Each of these methods is illustrated below.

4. Select a tool

If a crimp attachment method was selected then a crimp tool will be needed. The crimp cross reference chart on [page 192](#) will assist you in selecting the correct tool.

Crimp Method:

This is the most common connector attachment method. In this case the cable shield is crimped to the connector using the crimp ring. The connector center conductor is attached to the cable center conductor by crimp or solder.



STEP 1
Cut cable to length and slide crimp ring onto free end.

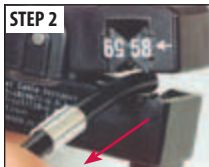

STEP 2
Strip free end with Coaxial Cable Stripper.



STEP 3
Slide pin onto center conductor making sure base of pin meets dielectric. Crimp in place.

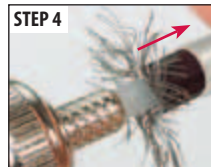

STEP 4
Fan braid and slide plug over pin.



STEP 5
Pull crimp sleeve over braid and ring.



STEP 6
Crimp in place.

Clamp Method:

The clamp method is often used for weather exposure applications or when crimp tools are not available. In this case the cable shield is clamped between the connector body and back nut. The connector center conductor is usually soldered to the cable center conductor.



STEP 1
Cut cable and slide nut into position. Strip and flair braid.



STEP 2
Position braid clamp and crimp or solder pin.



STEP 3
Attach main body to back nut.

Twist-On Method:

This method is most often used in field applications because of its simplicity and the need for no special tools.



STEP 1
Prepare cable with strip tool.



STEP 2
Position connector body.



STEP 3
Twist connector body onto cable.

Crimp Tool:

When using a crimp connector, the HT330K tool kit can be a valuable item ([page 192](#)). This kit contains dies for all the commonly used crimp sizes. In addition, this kit comes complete with a cable cutter and a rotary cable stripper - helpful tools for building a cable assembly.



Plug or Jack:



A PLUG utilizes a center pin = MALE GENDER



A JACK utilizes a center socket = FEMALE GENDER



Online Video

L-com.com/Videos/A19

Solid or Stranded:









SOLID center conductor: best attenuation but somewhat stiff.

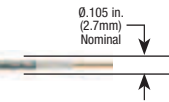
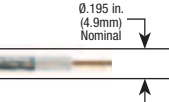
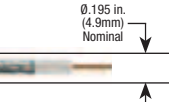
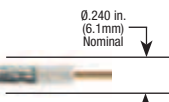

STRANDED center conductor: more flexible but slightly higher attenuation.

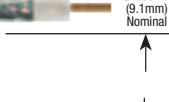
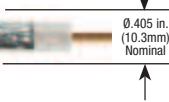

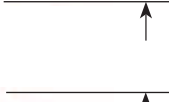
To see our entire product offering
go to...L-com.com

| | |
|---------------------|---|
| 100 Series |  |
| 50 Ohm Impedance | |
| 195 Series |  |
| 50 Ohm Impedance | |
| 200 Series |  |
| 50 Ohm Impedance | |
| 240 Series |  |
| 50 Ohm Impedance | |
| 400 Series |  |
| 50 Ohm Impedance | |
| 400P Series |  |
| 50 Ohm Impedance | |
| 400UF Series |  |
| 50 Ohm Impedance | |
| 600 Series |  |
| 50 Ohm Impedance | |
| 900DB Series |  |
| 50 Ohm Impedance | |
| RG174/U |  |
| 50 Ohm Impedance | |
| RG188A/U |  |
| 50 Ohm Impedance | |

Low Loss Bulk Coaxial Cable

| 100 Series Low-Loss Bulk Cable | NOMINAL ATTENUATION | | | ✓RoHS Item # | Description | List |
|--|---------------------|----------|---------|--------------|------------------------------------|--------|
| | MHz | db/100ft | db/100m | | | |
| • Center Conductor: Solid bare copper covered steel | 900 | 22.8 | 74.8 | CA-100-FOOT | CA-100, By the Foot (0.3m) | 0.39 |
| • Shielding: Inner foil 90% coverage + tinned copper braid | 1800 | 33.2 | 108.8 | CA-100-R1K | CA-100, 1000' (304.8m) reel | 245.00 |
| • Insulation: Solid polyethylene | 2500 | 39.8 | 130.6 | CA100W-FOOT | White WBC-100, By the Foot (0.3m) | 0.59 |
| • Jacket: PVC | | | | CA100W-REEL | White WBC-100, 1000' (304.8m) reel | 279.99 |
| • Operating Temperature: -20°C - +60°C | | | | | | |

| 195R Series Low-Loss Bulk Cable | NOMINAL ATTENUATION | | | ✓RoHS Item # | Description | List |
|--|---------------------|----------|---------|---------------|-------------------------------------|--------|
| | MHz | db/100ft | db/100m | | | |
| • Center Conductor: Solid bare copper | 900 | 11.1 | 36.5 | CA-195PW-R500 | CA195PW Wht Plenum, 500' (152.4m) | 249.99 |
| • Shielding: Foil + tinned copper braid (90% coverage) | 1800 | 16.0 | 52.5 | CA-195R-FOOT | CA-195R, By the Foot (0.3m) | 0.50 |
| • Insulation: Physical foam polyethylene (PTFE for Plenum Rated) | 2500 | 19.0 | 62.4 | CA-195R-R1K | CA-195R, 1000' (304.8m) reel | 299.99 |
| • Jacket: Polyvinyl Chloride (CMP Grade for Plenum Rated) | 5800 | 29.9 | 98.1 | CA-195RW-FOOT | White CA-195RW, By the Foot (0.3m) | 0.50 |
| • Operating Temperature: -20°C - +60°C | | | | CA-195RW-R1K | White CA-195RW, 1000' (304.8m) reel | 299.99 |
| | | | | CA195R-REEL | WBC-195R, 1000' reel (304.8m) | 349.99 |

| 200 Series Low-Loss Bulk Cable | NOMINAL ATTENUATION | | | ✓RoHS Item # | Description | List |
|--|---------------------|----------|---------|--------------|-----------------------------|--------|
| | MHz | db/100ft | db/100m | | | |
| • Center Conductor: Solid copper | 900 | 9.9 | 32.6 | CA-200-R1K | CA-200, 1000' reel (304.8m) | 269.99 |
| • Shielding: Foil + tinned copper braid (90% coverage) | 1800 | 14.2 | 46.6 | CA-200-FOOT | CA-200, By the Foot (0.3m) | 0.49 |
| • Insulation: Physical foam polyethylene | 2500 | 16.9 | 55.4 | | | |
| • Jacket: Polyethylene | 5800 | 26.4 | 86.5 | | | |
| • Operating Temperature: -40°C - +80°C | | | | | | |

| 240 Series Low-Loss Bulk Cable | NOMINAL ATTENUATION | | | ✓RoHS Item # | Description | List |
|--|---------------------|----------|---------|--------------|----------------------------|--------|
| | MHz | db/100ft | db/100m | | | |
| • Center Conductor: Solid copper | 900 | 7.6 | 24.8 | CA-240-R500 | CA-240, 500' reel (152.4m) | 229.99 |
| • Shielding: Foil + tinned copper braid | 1800 | 10.9 | 35.6 | CA-240-FOOT | CA-240, By the Foot (0.3m) | 0.56 |
| • Insulation: Physical foam polyethylene | 2500 | 12.9 | 45.4 | | | |
| • Jacket: Polyethylene | 5800 | 20.4 | 66.8 | | | |
| • Operating Temperature: -40°C - +80°C | | | | | | |

| 400 and 400P Series Low-Loss Bulk Cable | NOMINAL ATTENUATION | | | ✓RoHS Item # | Description | List |
|--|---------------------|----------|---------|--------------|-------------------------------------|---------|
| | MHz | db/100ft | db/100m | | | |
| • Center Conductor: Copper clad aluminum | 900 | 3.9 | 12.8 | CA-400-FOOT | CA-400, By the Foot (0.3m) | 0.70 |
| • Shielding: Foil + tinned copper braid | 1800 | 5.7 | 18.6 | CA-400-R500 | CA-400, 500' reel (152.4m) | 249.99 |
| • Insulation: Physical foam polyethylene | 2500 | 6.8 | 22.2 | CA-400-R1K | CA-400, 1000' reel (304.8m) | 499.99 |
| • Jacket: Polyethylene (Black) | 5800 | 10.8 | 35.5 | CA400-REEL | WBC-400, 1000' reel (304.8m) | 599.99 |
| • Operating Temperature: -40°C - +80°C | | | | CA400P-FOOT | WBC-400, Plenum, By the Foot (0.3m) | 3.49 |
| | | | | CA400P-REEL | WBC-400, Plen., 1000' reel (304.8m) | 1999.99 |

| 400 Series Ultra Flex Low-Loss Cable | NOMINAL ATTENUATION | | | ✓RoHS Item # | Description | List |
|--|---------------------|----------|---------|-----------------|--------------------------------|---------|
| | MHz | db/100ft | db/100m | | | |
| • Center Conductor: Copper clad aluminum | 900 | 4.7 | 15.4 | CA400UF-TW-FOOT | TWS-400UF, By the Foot (0.3m) | 1.45 |
| • Shielding: Foil + tinned copper braid | 1800 | 6.8 | 22.3 | CA400UF-TW-R1K | TWS-400UF, 1000' reel (304.8m) | 1325.00 |
| • Insulation: Physical foam polyethylene | 2500 | 8.1 | 26.6 | | | |
| • Jacket: Black Thermoplastic Elastomer | 5800 | 13.0 | 42.6 | | | |
| • Operating Temperature: -40°C - +85°C | | | | | | |

| 600 Series Low-Loss Bulk Cable | NOMINAL ATTENUATION | | | ✓RoHS Item # | Description | List |
|--|---------------------|----------|---------|--------------|-----------------------------|---------|
| | MHz | db/100ft | db/100m | | | |
| • Center Conductor: Solid copper | 900 | 2.5 | 8.2 | CA-600-R500 | CA-600, 500' reel (152.4m) | 556.00 |
| • Shielding: Foil + tinned copper braid | 1800 | 3.7 | 12.1 | CA-600-R1K | CA-600, 1000' reel (304.8m) | 1025.00 |
| • Insulation: Physical foam polyethylene | 2500 | 4.4 | 14.5 | | | |
| • Jacket: Polyethylene | 5800 | 7.3 | 23.8 | | | |
| • Operating Temperature: -40°C - +80°C | | | | | | |

| 900DB Series Low-Loss Bulk Cable | NOMINAL ATTENUATION | | | ✓RoHS Item # | Description | List |
|--|---------------------|----------|---------|-----------------|------------------------------------|---------|
| | MHz | db/100ft | db/100m | | | |
| • Center Conductor: BC Tube | 900 | 1.7 | 5.6 | CA900DB-TW-FOOT | LMR-900DB, By the Foot (0.3m) | 4.30 |
| • Shielding: Aluminum tape + tinned copper braid | 1800 | 2.5 | 8.2 | CA900DB-TW-R1K | Direct Burial, 1000' reel (304.8m) | 3150.00 |
| • Insulation: Foam polyethylene | 2500 | 2.9 | 9.8 | | | |
| • Jacket: Polyethylene | 5800 | 4.9 | 16.0 | | | |
| • Operating Temperature: -40°C - +85°C | | | | | | |

Bulk Coaxial Cable

| RG174/U | NOMINAL ATTENUATION | | | ✓RoHS Item # | Description | List |
|---|---------------------|----------|---------|--------------|----------------------------------|--------|
| | MHz | db/100ft | db/100m | | | |
| • Center Conductor: 26 (7x34) AWG bare copper covered steel | 100 | 8.4 | 27.6 | RG174-100 | RG174/U, 100 ft coil (30.5m) | 30.00 |
| • Shielding: Tinned copper braid (90% coverage) | 200 | 12.5 | 41.0 | RG174-500 | RG174/U, 500 ft spool (152.4m) | 140.00 |
| • Insulation: Polyethylene | 400 | 19.0 | 62.3 | RG174-1K | RG174/U, 1,000 ft spool (304.8m) | 252.00 |
| • Jacket: Black PVC | 1000 | 34.0 | 111.5 | | | |
| • Operating Temperature: -40°C - +75°C | | | | | | |

| RG188A/U | NOMINAL ATTENUATION | | | Item # | Description | List |
|--|---------------------|----------|---------|---|-----------------------------------|--------|
| | MHz | db/100ft | db/100m | | | |
| • Center Conductor: 26 (7x34) AWG silver coated copper covered steel | 100 | 8.3 | 27.2 | RG188A-100 | RG188A/U, 100 ft coil (30.5m) | 89.50 |
| • Shielding: Silver coated copper braid (96% shield coverage) | 200 | 12.0 | 39.4 | RG188A-500 | RG188A/U, 500 ft spool (152.4m) | 564.50 |
| • Insulation: TFE Teflon | 400 | 17.5 | 57.4 | RG188A-1K | RG188A/U, 1,000 ft spool (304.8m) | 861.50 |
| • Jacket: White TFE taped | 1000 | 29.0 | 95.1 | | | |
| • Operating Temperature: -70°C - +200°C VW-1 vertical flame test compliant | | | | | | |
| | | | | Note: Spools may contain more than one piece. | | |

"I placed an order today for a custom cable via phone order. The sales representative was so very helpful and professional. Please recognize the professionalism of Melissa. She was clear with instructions, professional, calm, very knowledgeable. Super service and superior attitude is so refreshing". - Naomi Stratford, Lockheed Martin

Bulk Coaxial Cable

| RG316/U | NOMINAL ATTENUATION | | | RoHS Item # | Description | List |
|--|---------------------|----------|---------|--|---------------------------------|--------|
| | MHz | db/100ft | db/100m | | | |
| <ul style="list-style-type: none"> Center Conductor: 26 (7x34) AWG silver coated copper covered steel Shielding: Silver coated copper braid (95% shield coverage) Insulation: TFE Teflon Jacket: Brown FEP Operating Temperature: -70°C - +200°C VW-1 vertical flame test compliant | 100 | 8.3 | 27.2 | RG316-100 | RG316/U, 100ft (30.5m) coil | 75.00 |
| | 200 | 12.0 | 39.4 | RG316-500 | RG316/U, 500ft (152.4m) spool | 345.00 |
| | 400 | 17.5 | 57.4 | RG316-1K | RG316/U, 1,000ft (304.8m) spool | 600.00 |
| | 1000 | 29.0 | 95.1 | Note: Spools may contain more than one piece. | | |

| RG58C/U | NOMINAL ATTENUATION | | | RoHS Item # | Description | List |
|--|---------------------|----------|---------|-------------|--------------------------------|--------|
| | MHz | db/100ft | db/100m | | | |
| <ul style="list-style-type: none"> Center Conductor: 20 (19x32) AWG tinned copper Shielding: Tinned copper braid (95% coverage) Insulation: Polyethylene Jacket: Black PVC Operating Temperature: -40°C - +85°C | 100 | 4.9 | 16.1 | RG58C-100 | RG58C/U, 100ft (30.5m) coil | 35.00 |
| | 200 | 7.3 | 23.9 | RG58C-500 | RG58C/U, 500ft (152.4m) spool | 125.00 |
| | 400 | 11.0 | 36.1 | RG58C-1K | RG58C/U, 1,000ft (304.8m) spl. | 225.50 |
| | 1000 | 20.0 | 65.6 | | | |

| RG142B/U | NOMINAL ATTENUATION | | | RoHS Item # | Description | List |
|---|---------------------|----------|---------|--|---------------------------------|---------|
| | MHz | db/100ft | db/100m | | | |
| <ul style="list-style-type: none"> Center Conductor: 18 AWG solid silver coated copper Shielding: 2 silver coated copper braids (96% coverage) Insulation: TFE Teflon Jacket: Brown FEP Operating Temperature: -70°C - +200°C VW-1 vertical flame test compliant | 100 | 3.9 | 12.8 | RG142B-100 | RG142B/U, 100ft (30.5m) coil | 165.00 |
| | 200 | 5.6 | 18.4 | RG142B-500 | RG142B/U, 500ft (152.4m) spool | 800.00 |
| | 400 | 8.2 | 26.9 | RG142B-1K | RG142B/U, 1,000ft (304.8m) spl. | 1575.00 |
| | 1000 | 13.5 | 44.3 | Note: Spools may contain more than one piece. | | |

| RG59A/U | NOMINAL ATTENUATION | | | RoHS Item # | Description | List |
|--|---------------------|----------|---------|-------------|--------------------------------|--------|
| | MHz | db/100ft | db/100m | | | |
| <ul style="list-style-type: none"> Center Conductor: 22 (7x30) AWG bare copper Shielding: Bare copper braid (95% coverage) Insulation: Foam polyethylene Jacket: Black PVC Operating Temperature: -40°C - +80°C | 100 | 3.0 | 9.8 | RG59A-100 | RG59A/U, 100ft (30.5m) coil | 24.95 |
| | 200 | 4.5 | 14.8 | RG59A-500 | RG59A/U, 500ft (152.4m) spool | 99.95 |
| | 400 | 6.6 | 21.7 | RG59A-1K | RG59A/U, 1,000ft (304.8m) spl. | 199.95 |
| | 1000 | 10.9 | 35.8 | | | |

| RG59B/U | NOMINAL ATTENUATION | | | RoHS Item # | Description | List |
|--|---------------------|----------|---------|-------------|--------------------------------|--------|
| | MHz | db/100ft | db/100m | | | |
| <ul style="list-style-type: none"> Center Conductor: 22 AWG solid bare copper covered steel Shielding: Bare copper braid (95% coverage) Insulation: Polyethylene Jacket: Black PVC Operating Temperature: -40°C - +80°C | 100 | 3.4 | 11.1 | RG59B-100 | RG59B/U, 100ft (30.5m) coil | 24.95 |
| | 200 | 4.9 | 16.1 | RG59B-500 | RG59B/U, 500ft (152.4m) spool | 99.95 |
| | 400 | 7.0 | 23.0 | RG59B-1K | RG59B/U, 1,000ft (304.8m) spl. | 199.95 |
| | 1000 | 12.0 | 39.3 | | | |

| RG6/U | NOMINAL ATTENUATION | | | RoHS Item # | Description | List |
|---|---------------------|----------|---------|-------------|-------------------------------|--------|
| | MHz | db/100ft | db/100m | | | |
| <ul style="list-style-type: none"> Center Conductor: 18 AWG solid bare copper covered steel Shielding: Inner foil (100% coverage); Outer, copper braid (60% coverage) Insulation: Foam Polyethylene Jacket: Black PVC Operating Temperature: -40°C - +80°C | 100 | 2.1 | 6.9 | RG6-100 | RG6/U, 100ft (30.5m) coil | 14.95 |
| | 200 | 3.1 | 10.2 | RG6-500 | RG6/U, 500ft (152.4m) spool | 74.95 |
| | 400 | 4.5 | 14.8 | RG6-1K | RG6/U, 1,000ft (304.8m) spool | 169.99 |
| | 1000 | 7.3 | 23.9 | | | |

| RG62A/U | NOMINAL ATTENUATION | | | RoHS Item # | Description | List |
|---|---------------------|----------|---------|-------------|--------------------------------|--------|
| | MHz | db/100ft | db/100m | | | |
| <ul style="list-style-type: none"> Center Conductor: 22 AWG solid bare copper covered steel Shielding: Bare copper braid (95% coverage) Insulation: Semi-solid polyethylene Jacket: Black PVC Operating Temperature: -40°C - +80°C | 100 | 2.7 | 8.9 | RG62A-100 | RG62A/U, 100ft (30.5m) coil | 24.14 |
| | 200 | 3.8 | 12.5 | RG62A-500 | RG62A/U, 500ft (152.4m) spool | 111.60 |
| | 400 | 5.3 | 17.4 | RG62A-1K | RG62A/U, 1,000ft (304.8m) spl. | 200.00 |
| | 1000 | 8.7 | 28.5 | | | |

| 734 Type DS3-4 | NOMINAL ATTENUATION | | | RoHS Item # | Description | List |
|--|---------------------|----------|---------|-------------|------------------------------|--------|
| | MHz | db/100ft | db/100m | | | |
| <ul style="list-style-type: none"> Center Conductor: 20 AWG silver plated solid copper Shielding: Inner AL foil 100% + outer braid Insulation: Foamed polyethylene Jacketing: Polyvinyl chloride (PVC) Operating Temperature: -40°C - +75°C | 5 | .55 | 1.8 | C734-100 | C734, 100ft (30.5m) coil | 53.00 |
| | 10 | .77 | 2.5 | C734-500 | C734, 500ft (152.4m) spool | 240.00 |
| | 50 | 1.74 | 5.7 | C734-1K | C734, 1,000ft (304.8m) spool | 430.00 |
| | 100 | 2.49 | 8.2 | | | |

| 735 Type DS3-4 | NOMINAL ATTENUATION | | | Item # | Description | List |
|--|---------------------|----------|---------|----------|------------------------------|--------|
| | MHz | db/100ft | db/100m | | | |
| <ul style="list-style-type: none"> Center Conductor: 26 AWG silver plated solid copper Shielding: Inner AL foil 100% + outer braid Insulation: Foamed polyethylene Jacketing: Polyvinyl chloride (PVC) Operating Temperature: -40°C - +75°C | 5 | 1.10 | 3.6 | C735-100 | C735, 100ft (30.5m) coil | 44.00 |
| | 10 | 1.53 | 5.0 | C735-500 | C735, 500ft (152.4m) spool | 195.00 |
| | 50 | 3.47 | 11.4 | C735-1K | C735, 1,000ft (304.8m) spool | 360.00 |
| | 100 | 4.95 | 16.2 | | | |

| 1505 Type | NOMINAL ATTENUATION | | | Item # | Description | List |
|---|---------------------|----------|---------|------------|-------------------------------|--------|
| | MHz | db/100ft | db/100m | | | |
| <ul style="list-style-type: none"> Center Conductor: 20 AWG solid bare copper Shielding: Inner foil + 95% tinned copper braid Insulation: Gas injected polyethylene Jacketing: Polyvinyl chloride (PVC) Operating Temperature: -40°C - +75°C | 10 | .87 | 2.9 | C1505A-100 | C1505A 100ft (30.5m) coil | 51.00 |
| | 360 | 4.4 | 14.5 | C1505A-500 | C1505A 500ft (152.4m) spool | 230.00 |
| | 720 | 6.5 | 21.3 | C1505A-1K | C1505A 1,000ft (304.8m) spool | 420.00 |
| | 1000 | 7.8 | 25.6 | | | |

| 1506 Type | NOMINAL ATTENUATION | | | Item # | Description | List |
|--|---------------------|----------|---------|------------|-------------------------------|---------|
| | MHz | db/100ft | db/100m | | | |
| <ul style="list-style-type: none"> Center Conductor: 20 AWG solid bare copper Shielding: Inner foil + 95% tinned copper braid Insulation: Foam FEP Jacketing: Flammarrest® Operating Temperature: -40°C - +75°C | 10 | 1.0 | 3.3 | C1506A-100 | C1506A 100ft (30.5m) coil | 153.00 |
| | 360 | 5.2 | 17.1 | C1506A-500 | C1506A 500ft (152.4m) spool | 690.00 |
| | 720 | 7.3 | 23.9 | C1506A-1K | C1506A 1,000ft (304.8m) spool | 1250.00 |
| | 1000 | 9.4 | 30.8 | | | |

Lengths may vary ±10% from lengths shown.

Custom design and manufacturing capabilities

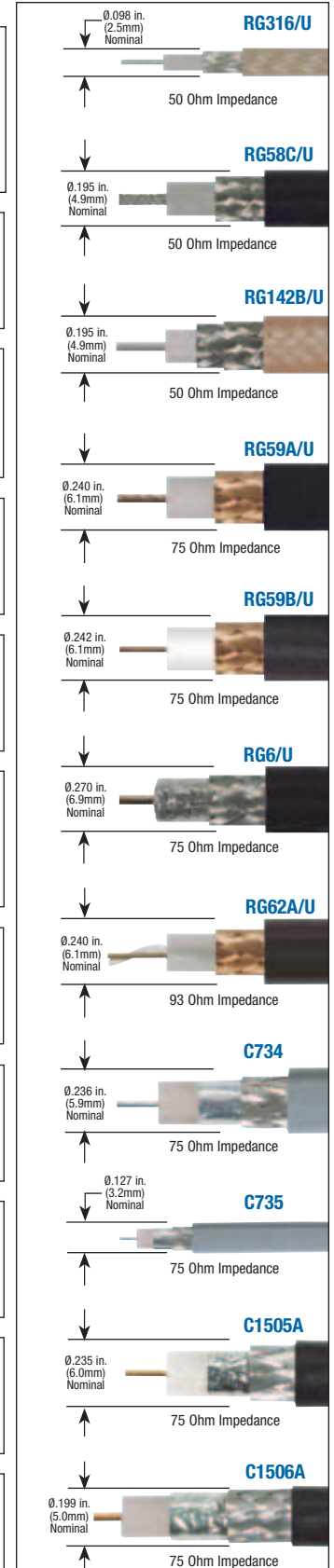
Our product design process takes you from concept to production. L-com.com/Custom

Crimp Tool Cross Reference Chart

Use this chart to find the correct ferrule and center conductor crimp size as well as the recommended economy, deluxe and deluxe kit crimp tool for each of the connector model numbers listed.

If a specific type is not listed, please visit our website at **L-com.com** for the latest information or call our technical support group at **800-343-1455** for assistance.

| CONNECTOR P/N | CRIMP SIZE | | CRIMP TOOL | | |
|---------------|------------|--------------|------------|--------|------------|
| | FERRULE | CENTER COND. | ECONOMY | DELUXE | DELUXE KIT |
| BAC518 | 0.213 | 0.068 | HT106D | HT301A | HT330K |
| BAC519 | 0.213 | 0.068 | HT106D | HT301A | HT330K |
| BAC522 | 0.213 | 0.068 | HT106D | HT301A | HT330K |
| BAC524 | 0.213 | 0.068 | HT106D | HT301A | HT330K |
| BAC836A-58 | 0.213 | 0.068 | HT106D | HT301A | HT330K |
| BAC836A-58P | 0.213 | 0.068 | HT106D | HT301A | HT330K |
| BIF-83 | 0.231 | 0.068 | HT106D | HT301A | HT330K |
| BAC523 | 0.178 | 0.068 | N/A | HT301J | HT330K |
| BAC526 | 0.178 | 0.068 | N/A | HT301J | HT330K |
| BAC527 | 0.178 | 0.068 | N/A | HT301J | HT330K |
| BAC528 | 0.178 | 0.068 | N/A | HT301J | HT330K |
| BAC836B-74 | 0.178 | 0.068 | N/A | HT301J | HT330K |
| BAC893-58 | 0.213 | 0.068 | HT106D | HT301A | HT330K |
| BAC893-59 | 0.255 | 0.068 | HT106D | HT301A | HT330K |
| BAC908-59 | 0.255 | 0.068 | HT106D | HT301A | HT330K |
| BAC934-59 | 0.255 | 0.068 | HT106D | HT301A | HT330K |
| BAC706 | 0.255 | 0.068 | HT106D | HT301A | HT330K |
| BAC709 | 0.255 | N/A | HT106D | HT301A | HT330K |
| BAC012 | 0.324 | N/A | HT106H | HT301D | HT330K |
| BAC013 | 0.319 | N/A | HT106H | HT301C | HT330K |
| BAC027 | 0.255 | 0.068 | HT106D | HT301A | HT330K |
| BAC027A | 0.255 | 0.068 | HT106D | HT301A | HT330K |
| BAC028 | 0.255 | 0.068 | HT106D | HT301A | HT330K |
| BAC029 | 0.324 | 0.068 | N/A | HT301D | HT330K |
| BAC030 | 0.324 | 0.255 | N/A | HT301D | HT330K |
| BAC031 | 0.324 | 0.255 | N/A | HT301D | HT330K |
| BAC032 | 0.319 | N/A | HT106H | HT301C | HT330K |
| BAC520 | 0.255 | 0.068 | HT106D | HT301A | HT330K |
| BAC836A-59 | 0.255 | 0.068 | HT106D | HT301A | HT330K |

| CONNECTOR P/N | CRIMP SIZE | | CRIMP TOOL | | |
|---------------|-------------|--------------|------------|-----------|------------|
| | FERRULE | CENTER COND. | ECONOMY | DELUXE | DELUXE KIT |
| BAC836B-87 | 0.213 | 0.068 | HT106D | HT301A | HT330K |
| BAC042 | 0.319 | N/A | HT106H | HT301C | HT330K |
| BAC02 | 0.213 | N/A | HT106D | HT301A | HT330K |
| BAC02A | 0.128 | N/A | N/A | HT301J | HT330K |
| BAC03 | 0.213 | 0.042 | N/A | HT301G | HT330K |
| BAC03A | 0.128 | 0.042 | N/A | HT301J | HT330K |
| BAC04 | 0.213 | 0.042 | N/A | HT301G | HT330K |
| BAC05 | 0.213 | 0.042 | N/A | HT301G | HT330K |
| BAC05A | 0.128 | 0.042 | N/A | HT301J | HT330K |
| BAC02-G | 0.213 | N/A | HT106D | HT301A | HT330K |
| BAC02A-G | 0.128 | N/A | N/A | HT301J | HT330K |
| BAC03-G | 0.213 | 0.042 | N/A | HT301G | HT330K |
| BAC03A-G | 0.128 | 0.042 | N/A | HT301J | HT330K |
| BAC06A | 0.128 | 0.042 | N/A | HT301J | HT330K |
| BAC410 | 0.213 | N/A | HT106D | HT301A | HT330K |
| BAC8015 | 0.213 | N/A | HT106D | HT301A | HT330K |
| BAC525 | 0.213 | N/A | HT106D | HT301A | HT330K |
| BAC500 | 0.213 | N/A | HT106D | HT301A | HT330K |
| BAC501 | 0.213 | N/A | HT106D | HT301A | HT330K |
| BAC502 | 0.128 | 0.042 | N/A | HT301J | HT330K |
| BAC503 | 0.137 | N/A | N/A | HT301G | HT330K |
| BAC-CFS6U | 0.324 | N/A | HT106H | HTS3162CT | N/A |
| BAC-CFS59U | 0.324 | N/A | HT106H | HTS3162CT | N/A |
| BAC529 | 0.360 | N/A | HT106H | HTS3162CT | N/A |
| BAC530 | 0.360 | N/A | HT106H | HTS3162CT | N/A |
| BAC-EX6 | Compression | N/A | N/A | HTS-EX | N/A |
| BAC-EX59 | Compression | N/A | N/A | HTS-EX | N/A |
| BAC700-6 | .319 | N/A | HT106H | HT301C | HT330K |
| BAC700-59 | .262 | N/A | HT106D | HT301A | HT330K |

| CONNECTOR P/N | FERRULE | CRIMP TOOL | CENTER COND. | CRIMP TOOL |
|-----------------|---------|-----------------------|--------------|------------|
| BAC-UPL2000-D2B | 0.255 | HTS-CT4L & HTS-CD3-21 | 0.042 | HT010-0055 |
| BAC-UPL2000-D8B | 0.255 | HTS-CT4L & HTS-CD3-21 | 0.042 | HT010-0055 |

| CONNECTOR P/N | FERRULE | CRIMP TOOL | CENTER COND. | CRIMP TOOL |
|----------------|---------|-----------------------|--------------|------------|
| BAC-UPL220-025 | 0.255 | HTS-CT4L & HTS-CD3-11 | 0.042 | HT010-0055 |
| BAC-UPL220-026 | 0.178 | HTS-CT4L & HTS-CD3-11 | 0.042 | HT010-0055 |



| Item # | Description | 1-9 | 10-24 | 25-99 | 100-249 | 250-499 |
|--------|-------------|-----|-------|-------|---------|---------|
|--------|-------------|-----|-------|-------|---------|---------|

✓ RoHS Economy Crimping Tools - Common Crimp Sizes for Connectors and Center Pins

These heavy-duty crimping tools are economically priced and easy to use. Leverage action produces an enormous force to properly crimp a perfect hex every time. An adjustable cam is added to keep the tool in full conformance with the required tolerance. Tools accept the most popular crimp connector types. HT106D hex sizes are .068", .213" and .255". HT106H hex sizes are .322" and .359".

| | | | | | | |
|--------|--|-------|-------|-------|-------|-------|
| HT106D | 9" Lever Type Coaxial Crimp Tool (.068", .213", .255") | 29.95 | 27.55 | 25.16 | 22.76 | 20.37 |
| HT106H | 9" Lever Type Coaxial Crimp Tool (.322", .359") | 29.95 | 27.55 | 25.16 | 22.76 | 20.37 |

Deluxe Full Cycle Ratchet with Hex Crimping Tools

Your choice of seven similar crimp tools equipped with specific die sets to perform a wide variety of crimping functions to fit your needs.

| | | | | | | |
|------------|--|-------|-------|-------|-------|-------|
| HT301A | Deluxe Crimp Tool with .256", .213" and .068" Hex Die | 31.95 | 29.39 | 26.84 | 24.28 | 21.73 |
| HT301C | Deluxe Crimp Tool with .319", .256", .213" and .068" Hex Die | 39.95 | 36.75 | 33.56 | 30.36 | 27.17 |
| HT301D | Deluxe Crimp Tool with .324", .256", .213" and .068" Hex Die | 39.95 | 36.75 | 33.56 | 30.36 | 27.17 |
| HT301G | Deluxe Crimp Tool with .255", .213", .137", .100", .069", .043" Hex Die | 36.95 | 33.99 | 31.04 | 28.08 | 25.13 |
| HT301J | Deluxe Crimp Tool with .178", .151", .128", .078", .068", .042" Hex Die | 36.95 | 33.99 | 31.04 | 28.08 | 25.13 |
| HT230A | Deluxe Crimp Tool with .255", .213", .187" and .068" Hex Die | 34.95 | 32.15 | 29.36 | 26.56 | 23.77 |
| HT-CRIMP02 | Deluxe Crimp Tool with .028", .039", .047", .100", .128" and .151" Hex Die | 24.99 | 22.49 | 19.99 | 17.49 | 14.99 |
| HT-CRIMP03 | Deluxe Crimp Tool with .100", .128" and .429" Hex Die | 34.99 | 31.49 | 27.99 | 24.49 | 20.99 |
| HT-CRIMP04 | Deluxe Crimp Tool with .068", .213", .256" and .324" Hex Die | 24.99 | 22.49 | 19.99 | 17.49 | 14.99 |
| HT-CRIMP00 | Deluxe Crimp Tool with .610" Hex Die | 29.99 | 26.99 | 23.99 | 20.99 | 17.99 |

Deluxe Full Cycle Ratchet Crimp Tool Kit

Housed in rugged, high impact cases these handy deluxe ratchet crimp and strip tool kits can satisfy most coaxial crimping needs. These kits include ratchet tool, interchangeable dies, cable cutter and rotary cable stripper. See **L-com.com** for complete kit contents.

| | | | | | | |
|-----------|--|--------|--------|--------|--------|-------|
| HT330K | Deluxe Crimp Tool Kit, for use with RG Type Cable | 144.95 | 133.35 | 121.76 | 110.16 | 98.57 |
| HT-KIT-01 | Deluxe Crimp Tool Kit, for use with Low-Loss and RG Type Cable | 89.99 | 86.39 | 82.79 | 76.49 | 67.49 |

| Item # | Description | 1-9 | 10-24 | 25-99 | 100-249 | 250-499 |
|--|--------------------------------------|-------|-------|-------|---------|---------|
| Professional Grade Crimp and Compression Tools - for Professional Grade Type F Plugs | | | | | | |
| Two new ratchet action crimp tools are now offered. Sturdily constructed from high carbon steel ensures long life expectancy. Fully machined crimp cavities ensure accurate crimps every time. | | | | | | |
| HTS3162CT | Hex Crimp Tool .360" and .470" Sizes | 66.50 | 62.51 | 58.52 | 54.53 | CALL |
| HTS-EX | Compression Connector Crimp Tool | 79.95 | 75.15 | 70.36 | 65.56 | CALL |

Easy Strip RG59/6 Coaxial Cable Stripper

A must for anyone working with coaxial cabling. This tool provides a precise industry standard 1/4" (0.6cm) cable prep for RG59 and 6 in seconds. Simply compress the jaw, place the cable into the strip insert, release then spin the tool 360° and you're ready to crimp.

| | | | | | | |
|-----------|--------------------------------------|-------|-------|-------|-------|------|
| HTS8700ES | CATV Stripper Tool for RG59/6 | 17.50 | 16.45 | 15.40 | 14.35 | CALL |
| HTS8700RB | 10 Replacement Cartridges for RG59/6 | 54.95 | 51.65 | 48.36 | 45.06 | CALL |

Type F Installation Kit - Toner, Crimper, Stripper and 40 Plugs for RG59 or RG6 Coaxial Cabling

We've assembled a kit for installers and technicians who want to terminate popular Type F coaxial cabling. Each kit includes 40 professional grade Type F plugs, a cable stripping tool, a connector crimping tool and a pocket toner. There are two kits to choose from, one for RG59 and one for RG6.

| | | | | | | |
|--------|--|-------|-------|-------|-------|-------|
| TCK59F | Type F Connector Installation Kit for RG59 | 99.95 | 93.95 | 87.96 | 81.96 | 75.96 |
| TCK60F | Type F Connector Installation Kit for RG6 | 99.95 | 93.95 | 87.96 | 81.96 | 75.96 |

Rotary Coaxial Cable Strippers - Adjusted to Accurately Prepare Popular Coaxials

Time saving tools to quickly and accurately cut and trim the coaxial jacket, shield and inner insulation in one easy step. Compartment holds hex key to align sensitive socket and adjust blade cut for optimum results. Available in two or three blade configurations.

| | | | | | | |
|-------------|---|-------|-------|-------|-------|-------|
| AT-STRIP-01 | Coax Cable Stripper, 2-Blade for 100/174/200/240/316 Series | 14.95 | 14.35 | 13.75 | 12.71 | 11.21 |
| AT-STRIP-02 | Coax Cable Stripper, 2-Blade for 100 Series, RG8/11/213/214 | 14.95 | 14.35 | 13.75 | 12.71 | 11.21 |
| HT302B | Coax Cable Stripper, 2-Blade for RG58/59/62 | 14.95 | 13.75 | 12.56 | 11.36 | 10.17 |
| HT3021 | Set of 4 Replacement Blades for HT302 | 4.95 | 4.55 | 4.16 | 3.76 | 3.37 |
| HT312A | Coax Cable Stripper, 3-Blade for RG59/62/6 | 19.95 | 18.35 | 16.76 | 15.16 | 13.57 |
| HT312B | Coax Cable Stripper, 3-Blade for RG58/59/62 | 19.95 | 18.35 | 16.76 | 15.16 | 13.57 |
| HT312S | Coax Cable Stripper, 3-Blade for RG213/11/8 | 19.95 | 18.35 | 16.76 | 15.16 | 13.57 |
| HT312X | Coax Cable Stripper, 3-Blade for 3.5 to 5mm dia. | 19.95 | 18.35 | 16.76 | 15.16 | 13.57 |
| HT3121 | Set of 4 Replacement Blades for HT312 | 4.95 | 4.55 | 4.16 | 3.76 | 3.37 |

Rotary Coaxial Cable Strippers for 400/600 Series

Quickly and accurately cut and trim the coaxial jacket, shield and inner insulation in two easy steps. Just insert the un-stripped end of the coax cable into the tool, spin clockwise 4 or 5 times, then insert into other end of tool, spin clockwise 4 or 5 times again and pull off the unwanted portion.

| | | | | | | |
|---------------|--|-------|-------|-------|-------|-------|
| HT-STRIP400-1 | Coax Cable Stripper for 400-Series Cable | 54.99 | 52.79 | 50.59 | 46.74 | 41.24 |
| HT-STRIP600-1 | Coax Cable Stripper for 600-Series Cable | 54.99 | 52.79 | 50.59 | 46.74 | 41.24 |
| HT-STRIP-B1 | Replacement Blades for HT-STRIP400-1/HT-STRIP600-1 | 7.20 | 6.91 | 6.62 | 6.12 | 5.40 |

USA Made Crimping Tool Accepts Dies for Coaxial or Modular Type Terminations

The HTS2100 crimp tool accepts a variety of dies that allow it to crimp modular or coaxial terminations. This top of the line tool is more compact than competitors' models allowing easier crimping ability for people with smaller hands. Molded grips and carbon steel frame is conservatively rated at 50,000+ crimps. This tool also accepts modular die sets listed on [page 63](#).

| | | | | | | |
|------------|---|-------|-------|-------|-------|-------|
| HTS2100 | Crimp Tool Body, accepts any HTS2100 Die Set | 59.95 | 58.75 | 57.55 | 56.35 | 55.15 |
| HTS2100-51 | RG58 / RG59 Die Set, use for BNCs and TNCs, .068, .213 and .255 hex | 36.00 | 33.84 | 31.68 | 29.52 | CALL |
| HTS2100-53 | RG58 / RG59 Die Set, use for SMA's, .042 square, .213 and .255 hex | 36.00 | 33.84 | 31.68 | 29.52 | CALL |
| HTS2100-54 | RG58 / RG59 Plenum Die Set, use for Plenum BNCs, .042 square, .068, .190 & .213 hex | 36.00 | 33.84 | 31.68 | 29.52 | CALL |
| HTS2100-60 | RG174 Die Set, use for BNCs and SMA's, .068 and .178 hex | 36.00 | 33.84 | 31.68 | 29.52 | CALL |

Weatherproofing Tape

| | | | | | | |
|------------|---|-------|-------|-------|-------|------|
| HT-TAPE01 | 3M® Self-Healing Weatherproofing Tape | 20.99 | 19.94 | 18.89 | 17.84 | CALL |
| HT-TAPE104 | COAX-SEAL #104 Hand Moldable Plastic Weatherproofing Tape | 3.29 | 3.16 | 3.03 | 2.80 | 2.47 |

| Item # | Description | List Price |
|--------|-------------|------------|
|--------|-------------|------------|

Gale Pocket Toner® NX1

Test for continuity and short circuits on coaxial cables in one easy step. Basic professional coaxial testing does not get any more compact and simple as PTNX1. This is the new NX version of the classic black Pocket Toner® first invented by Gale Corporation years ago. This new NX version features lightweight aluminum construction, a standard AAA battery, and new dual buzzers that audibly indicate continuity at both ends of the test cable. Like all Pocket Toner® NX test tools, the NX1 is now 100% low voltage protected so connecting it to live low voltage systems will not damage the tool.

| | | |
|-------|------------------------|-------|
| PTNX1 | Gale Pocket Toner® NX1 | 29.95 |
|-------|------------------------|-------|

Gale Pocket Toner® NX2

The individual PTNX2 is for the technician that works primarily with coaxial cable that wants a powerful but super-compact tool to fit in his or her pocket. In addition to testing for continuity and short circuits PTNX2 is packed with advanced features like indication of AC or DC voltage, 50-75 Ohm terminators and auto shut-off to conserve battery life. PTNX2 instantly displays all test results on an easy to read 8-segment LED display as well as giving audible feedback at both ends of the test cable. Like all Pocket Toner® NX test tools, the NX2 is now 100% low voltage protected so connecting it to live low voltage systems will not damage the tool.

| | | |
|-------|------------------------|-------|
| PTNX2 | Gale Pocket Toner® NX2 | 39.95 |
|-------|------------------------|-------|

Professional Grade 8 Point Center Pin Crimp Tool

This professional grade tool makes pin crimping a breeze. Featuring a multipoint design which has proven to be one of the most reliable attachment methods. Designed for use with the BAC-UPL Series plugs.

| | | |
|------------|-------------------------------|--------|
| HT010-0055 | 8 Point Center Pin Crimp Tool | 182.40 |
|------------|-------------------------------|--------|

HTS-CT4L Professional Crimp Tool Accepts Dies for Coaxial Hex Dies

An ergonomic design makes this a tool of choice for professionals. A comfortable, high leverage handle minimizes fatigue. A precision ratchet mechanism assures full cycle crimping. Dies can be easily interchanged with a phillips or flat blade screwdriver.

| | | |
|------------|--|--------|
| HTS-CT4L | Professional Crimp Tool Frame | 135.00 |
| HTS-CD3-11 | 734/735 Hex Crimp Die (.255", .178") | 95.50 |
| HTS-CD3-21 | 1505/1506 Hex Crimp Die (.255", .290") | 135.00 |



Helpful videos

How-to videos help with some of today's popular product applications. L-com.com/Tips



| Item # | Description | Color | 1-9 | 10-24 | 25-99 | 100-249 | 250-499 |
|--|--|-------|------|-------|-------|---------|---------|
| ✓RoHS SMA Coaxial Line Terminators - Match Impedances of the Unused Port or Cable End | | | | | | | |
| BTS5F | SMA Terminator, Female, 50 Ohms | Green | 6.95 | 6.39 | 5.84 | 5.28 | 4.73 |
| BTS5M | SMA Terminator, Male, 50 Ohms | Green | 6.95 | 6.39 | 5.84 | 5.28 | 4.73 |
| ARSP-TERM | SMA Reverse Polarity Terminator, Male, 0-6 GHz (50 Ohms) | | 5.25 | 5.04 | 4.83 | 4.46 | 3.94 |



✓RoHS BNC Line Terminators - Fully Insulated, Select Impedance to Match Coaxial Cables

Terminators are generally used at the far end of the line. Resistance should match characteristic impedance of the coaxial line, so no reflections or standing waves are present when the signal enters. All terminators listed are rated at 0.5 watt. Fully insulated male versions include Black hood cover as shown. Color coded body to match resistance.

| | | | | | | | |
|-------|---|--------|------|------|------|------|------|
| BIF5M | BNC Terminator, Male, use with RG58 (50 Ohms) | Green | 4.95 | 4.55 | 4.16 | 3.76 | 3.37 |
| BIF7M | BNC Terminator, Male, use with RG59 (75 Ohms) | Violet | 4.95 | 4.55 | 4.16 | 3.76 | 3.37 |
| BIF9M | BNC Terminator, Male, use with RG62 (93 Ohms) | White | 4.95 | 4.55 | 4.16 | 3.76 | 3.37 |
| BIF5F | BNC Terminator, Female, use with RG58 (50 Ohms) | Green | 3.95 | 3.63 | 3.32 | 3.00 | 2.69 |
| BIF7F | BNC Terminator, Female, use with RG59 (75 Ohms) | Violet | 3.95 | 3.63 | 3.32 | 3.00 | 2.69 |
| BIF9F | BNC Terminator, Female, use with RG62 (93 Ohms) | White | 3.95 | 3.63 | 3.32 | 3.00 | 2.69 |



✓RoHS Deluxe BNC and Type N Terminators - Machined Metal Construction with Full Shielding

These deluxe terminators offer a machined body versus a plastic one. Two models also available with grounding cable.

| | | | | | | |
|-----------|--|------|------|------|------|------|
| BTB5MD | BNC Terminator, Male, use with RG58 (50 Ohms) | 4.95 | 4.55 | 4.16 | 3.76 | 3.37 |
| BTB5FD | BNC Terminator, Female, use with RG58 (50 Ohms) | 4.95 | 4.55 | 4.16 | 3.76 | 3.37 |
| BTB7MD | BNC Terminator, Male, use with RG59 (75 Ohms) | 4.95 | 4.55 | 4.16 | 3.76 | 3.37 |
| BTB7FD | BNC Terminator, Female, use with RG59 (75 Ohms) | 4.95 | 4.55 | 4.16 | 3.76 | 3.37 |
| BTB9MD | BNC Terminator, Male, use with RG62 (93 Ohms) | 4.95 | 4.55 | 4.16 | 3.76 | 3.37 |
| BTB9FD | BNC Terminator, Female, use with RG62 (93 Ohms) | 4.95 | 4.55 | 4.16 | 3.76 | 3.37 |
| BM50G-1W | BNC Terminator, Male with Ground Cable (50 Ohms) | 5.95 | 5.47 | 5.00 | 4.52 | 4.05 |
| BF50G-1W | BNC Terminator, Female with Ground Cable (50 Ohms) | 5.95 | 5.47 | 5.00 | 4.52 | 4.05 |
| BTN5F | Type N Terminator, Female, use with RG213 and RG58 (50 Ohms) | 6.95 | 6.39 | 5.84 | 5.28 | 4.73 |
| ANM-TERM1 | Type N Terminator, Male, 0-6 GHz (50 Ohms) | 7.99 | 7.67 | 7.35 | 6.79 | 5.99 |

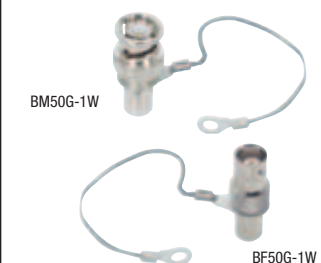

✓RoHS Type F 75 Ohm Terminators - Simple Design Minimizes RF Reflections

Also known as dummy loads, terminators are an essential component in the proper termination of unused outputs of line splitters and amplifiers. Sold in packages of 10.

| | | | | | | |
|--------|----------------------------------|------|------|------|------|------|
| BTB75M | Type F 75 Ohm Terminator, Pkg/10 | 4.95 | 4.55 | 4.16 | 3.76 | 3.37 |
|--------|----------------------------------|------|------|------|------|------|



✓RoHS Deluxe Chained Protective Caps

| | | | | | | |
|-----------|--|------|------|------|------|------|
| BA09 | Protective Cap for SMA Female, with Chain | 4.95 | 4.55 | 4.16 | 3.76 | 3.37 |
| USP-PCB | Protective Cap for BNC Female, with Chain | 2.95 | 2.77 | 2.60 | 2.42 | 2.24 |
| USP-PCT | Protective Cap for TNC Female, with Chain | 2.95 | 2.77 | 2.60 | 2.42 | 2.24 |
| ANM-CAP01 | Protective Cap for Type N / UHF Female, with Chain | 4.95 | 4.55 | 4.16 | 3.76 | 3.37 |
| ANF-CAP01 | Protective Cap for Type N / UHF Male, with Chain | 4.95 | 4.55 | 4.16 | 3.76 | 3.37 |
| ASF-CAP01 | Protective Cap for SMA Male, with Chain | 4.95 | 4.55 | 4.16 | 3.76 | 3.37 |

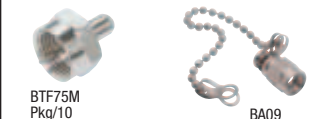

✓RoHS Auto-Terminating Bulkhead or T Adapter - Does Not Need Terminator on Open End

Any rack panel with half inch diameter D-holes will accept either the BA307 or BA307-75 BNC auto-terminating bulkhead adapters. They save the cost and nuisance of using separate terminators. Panels with 16 or 32 D-holes are listed on [page 223](#). Also available are the BA45 and BA45-75 (F-M-F) T adapters, equipped with internal 50 or 75 Ohm auto-terminators.

| | | | | | | |
|----------|---|------|------|------|------|------|
| BA307 | BNC Auto-Terminating (F-F) Bulkhead Adapter, 50 Ohm | 6.95 | 6.39 | 5.84 | 5.28 | 4.73 |
| BA307-75 | BNC Auto-Terminating (F-F) Bulkhead Adapter, 75 Ohm | 6.95 | 6.39 | 5.84 | 5.28 | 4.73 |
| BA45 | BNC Auto-Terminating (F-M-F) T Adapter, 50 Ohm | 8.55 | 7.87 | 7.18 | 6.50 | 5.81 |
| BA45-75 | BNC Auto-Terminating (F-M-F) T Adapter, 75 Ohm | 8.55 | 7.87 | 7.18 | 6.50 | 5.81 |

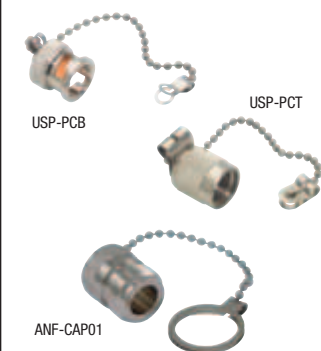

Auto-Terminating
50 and 75 Ohm

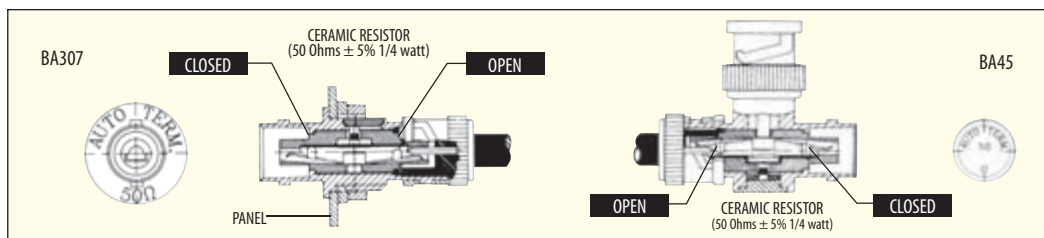
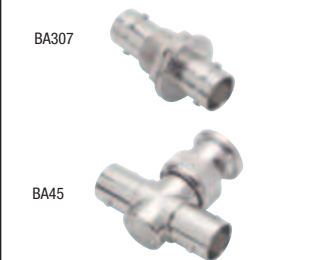

Why use an auto terminating adapter?

In today's complex audio, video, data world coaxial cables are used to interconnect various devices. Many times a coaxial cable will not be connected to anything causing an open port which allows signals to escape. This can possibly interfere with an adjacent device and allow signals to enter the network as interference. The use of an auto terminating adapter eliminates this problem by automatically terminating the open port any time a connecting device is disconnected. This eliminates the need to attach a separate terminator which is often lost or forgotten.

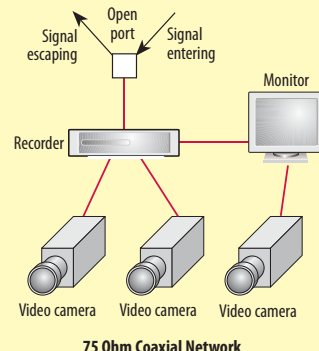
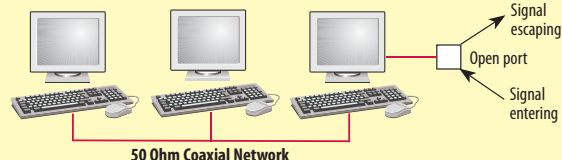

| Item # | Description | 1-9 | 10-24 | 25-99 | 100-249 | 250-499 |
|--|---|------|-------|-------|---------|---------|
| ✓RoHS BNC Test Leads and Adapters - Your Most Useful Laboratory Accessory Items | | | | | | |
| Here's an opportunity to purchase quality test lead and adapter accessories for your lab. For use primarily with BNC connectors and dual banana plugs which are the most popular in the lab. | | | | | | |
| BC25 | Test Cable, BNC Male / 6" (15.2cm) Leads with Tinned Ends | 3.25 | 2.99 | 2.73 | 2.47 | 2.21 |
| BC30 | Test Cable, BNC Male / 6" (15.2cm) Leads with Banana Plugs | 4.75 | 4.37 | 3.99 | 3.61 | 3.23 |
| BC40 | Test Cable, BNC Male / 6" (15.2cm) Leads with Test Clips | 4.95 | 4.55 | 4.16 | 3.76 | 3.37 |
| BC50 | Test Cable, BNC Male / 6" (15.2cm) Leads with Alligator Clips | 4.95 | 4.55 | 4.16 | 3.76 | 3.37 |
| BC55 | Test Cable, BNC Female / 6" (15.2cm) Leads with Tinned Ends | 3.25 | 2.99 | 2.73 | 2.47 | 2.21 |
| BC60 | Test Cable, BNC Female / 6" (15.2cm) Leads with Banana Plugs | 4.75 | 4.37 | 3.99 | 3.61 | 3.23 |
| BC70 | Test Cable, BNC Female / 6" (15.2cm) Leads with Test Clips | 4.95 | 4.55 | 4.16 | 3.76 | 3.37 |
| BC80 | Test Cable, BNC Female / 6" (15.2cm) Leads with Alligator Clips | 4.95 | 4.55 | 4.16 | 3.76 | 3.37 |
| BC2720 | Test Adapter, BNC Male / Dual Binding Posts | 5.45 | 5.01 | 4.58 | 4.14 | 3.71 |
| BC2730 | Test Adapter, BNC Female / Dual Binding Posts | 5.45 | 5.01 | 4.58 | 4.14 | 3.71 |
| BC2710 | Test Adapter, BNC Female / Dual Banana Plugs | 4.95 | 4.55 | 4.16 | 3.76 | 3.37 |

✓RoHS Solder Cup Banana Plugs - Red or Black, Accepts up to 16 AWG Wires

| | | | | | | |
|--------|--------------------------------|------|------|------|------|------|
| BC030R | Solder Type Banana Plug, Red | 1.35 | 1.24 | 1.13 | 1.03 | 0.92 |
| BC030B | Solder Type Banana Plug, Black | 1.35 | 1.24 | 1.13 | 1.03 | 0.92 |

✓RoHS Coaxial Test Cables - With BNC and Dual Banana Plugs, Choice of Lengths

These test cables use the most popular 50 Ohm RG58C coaxial cable. Choice of two series as shown.

| | | | | | | |
|----------|---|-------|-------|-------|-------|-------|
| BCC58C-1 | Test Cable, BNC Male / Dual Banana, 1.0ft (0.3m) | 14.50 | 13.92 | 13.34 | 12.76 | 12.18 |
| BCC58C-2 | Test Cable, BNC Male / Dual Banana, 2.0ft (0.6m) | 15.25 | 14.64 | 14.03 | 13.42 | 12.81 |
| BCC58C-3 | Test Cable, BNC Male / Dual Banana, 3.0ft (0.9m) | 16.00 | 15.36 | 14.72 | 14.08 | 13.44 |
| BCC58C-4 | Test Cable, BNC Male / Dual Banana, 4.0ft (1.2m) | 16.75 | 16.08 | 15.41 | 14.74 | 14.07 |
| BCC58C-5 | Test Cable, BNC Male / Dual Banana, 5.0ft (1.5m) | 17.50 | 16.80 | 16.10 | 15.40 | 14.70 |
| BCB58C-1 | Test Cable, Dual Banana / Dual Banana, 1.0ft (0.3m) | 14.50 | 13.92 | 13.34 | 12.76 | 12.18 |
| BCB58C-2 | Test Cable, Dual Banana / Dual Banana, 2.0ft (0.6m) | 15.25 | 14.64 | 14.03 | 13.42 | 12.81 |
| BCB58C-3 | Test Cable, Dual Banana / Dual Banana, 3.0ft (0.9m) | 16.00 | 15.36 | 14.72 | 14.08 | 13.44 |
| BCB58C-4 | Test Cable, Dual Banana / Dual Banana, 4.0ft (1.2m) | 16.75 | 16.08 | 15.41 | 14.74 | 14.07 |
| BCB58C-5 | Test Cable, Dual Banana / Dual Banana, 5.0ft (1.5m) | 17.50 | 16.80 | 16.10 | 15.40 | 14.70 |

✓RoHS Dual Banana Plug - Easy Connection to Coaxial Cable or Discrete Wires

This dual banana plug allows easy connection to coaxial cable with an outer diameter of .220 in. (0.6cm) or less. Screw terminals allow termination without soldering. Gold plated.

| | | | | | | |
|----------|------------------------------------|------|------|------|------|------|
| BP125209 | Dual Banana Plug for Coax or Wires | 2.95 | 2.71 | 2.48 | 2.24 | 2.01 |
|----------|------------------------------------|------|------|------|------|------|

BNC/Banana/Binding Post Adapter Kit - What You Need to Mate Any Test Cable

This kit contains 1 each BNC female and BNC male to dual binding posts, BNC female to dual banana plugs and a pair of BNC gender changers M-M and F-F. Provided in a 7 compartment plastic box (2 spares). Assortment price represents a cost savings over the purchase of individual units. Save even more when purchased in multiple lots.

| | | | | | | |
|---------|---------------------------------------|-------|-------|-------|-------|-------|
| BC2700K | 5 Piece BNC / Dual Banana Adapter Kit | 19.95 | 18.75 | 17.56 | 16.36 | 15.16 |
|---------|---------------------------------------|-------|-------|-------|-------|-------|

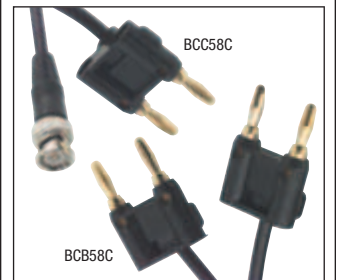
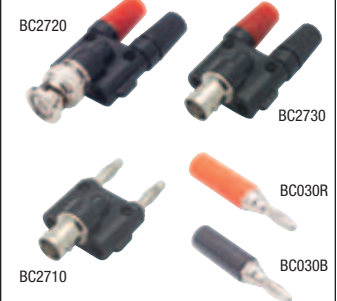
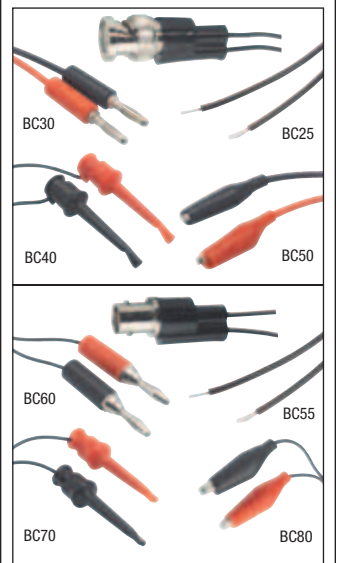

What are the differences between various laboratory test leads?

The common feature of test leads used in a laboratory environment is ease of connection and disconnection since most attachments are temporary in nature and are often being changed. Below is a list of some of the most common test leads found in a lab.



Banana Plugs

Banana Plugs

A high-quality plug and socket for speaker cable. The banana plug is pushed into the socket, the spring-like protrusions on the prong make a snug fit.



Alligator Clips

Alligator Clips

A spring-loaded clip with serrated jaws, often used to make temporary electrical connections.



Test Clips

Test Clips

Used in many probing applications, test clips can be quickly attached to bare wires or other conducting features.



Binding Posts

Binding Posts

Typically used in an audio application, it features a threaded collar for gripping bare wires.



BNC Connector

BNC Connector

A commonly used coaxial interface for audio, video and networking applications that provides a secure connection. Coupling is achieved utilizing mating post on the jack and a spring loaded coupling nut on the plug. A simple quarter turn of the coupling nut completes the mating process.



RoHS status information

listed on every product saves you time.

L-com.com/RoHS

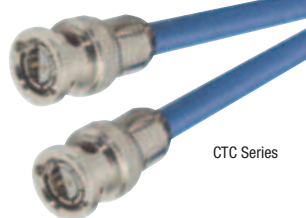

CTC Series

CTC Construction Detail

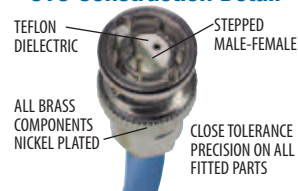

| Item # | Description | 1-9 | 10-24 | 25-99 | 100-249 | 250-499 |
|--------|-------------|-----|-------|-------|---------|---------|
|--------|-------------|-----|-------|-------|---------|---------|

✓RoHS Twinaxial BNC Cables - Feature Polarized/Stepped Keyway and Crimp Design

This Twin BNC cable series accommodates the need for low level signal patching and balanced line applications. Fittings have polarized, stepped keyways that look like, but do not match traditional BNC coaxial connectors. Twin BNC connectors are constructed of machined brass with a non-tarnish nickel finish and gold plated contacts.

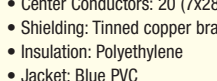
| Twinaxial | 78 Ohm Impedance | Twinaxial | NOMINAL ATTENUATION | | |
|---|---|---|---------------------|----------|---------|
| | | | MHz | db/100ft | db/100m |
|  |  | <ul style="list-style-type: none"> Center Conductors: 20 (7x28) AWG tinned copper Shielding: Tinned copper braid + foil (100% coverage) Insulation: Polyethylene Jacket: Blue PVC Operating Temperature: -20°C - +80°C | 50 | 5.0 | 16.4 |
| | | | 100 | 7.5 | 24.6 |
| | | | 200 | 11.0 | 36.1 |
| | | | 400 | 16.0 | 52.5 |

| | | | | | | |
|---------|---|-------|-------|-------|-------|-------|
| CTC-1 | 78 Ohm Twinaxial Cable, Twin BNC Male / Male, 1.0ft (0.3m) | 44.00 | 42.24 | 40.48 | 38.72 | 36.96 |
| CTC-2 | 78 Ohm Twinaxial Cable, Twin BNC Male / Male, 2.0ft (0.6m) | 45.00 | 43.20 | 41.40 | 39.60 | 37.80 |
| CTC-3 | 78 Ohm Twinaxial Cable, Twin BNC Male / Male, 3.0ft (0.9m) | 47.00 | 45.12 | 43.24 | 41.36 | 39.48 |
| CTC-5 | 78 Ohm Twinaxial Cable, Twin BNC Male / Male, 5.0ft (1.5m) | 51.00 | 48.96 | 46.92 | 44.88 | 42.84 |
| CTC-7.5 | 78 Ohm Twinaxial Cable, Twin BNC Male / Male, 7.5ft (2.3m) | 55.00 | 52.80 | 50.60 | 48.40 | 46.20 |
| CTC-10 | 78 Ohm Twinaxial Cable, Twin BNC Male / Male, 10.0ft (3.0m) | 59.00 | 56.64 | 54.28 | 51.92 | 49.56 |

✓RoHS Stainless Steel Wall Plates - Unbreakable and Offer An Enhanced Appearance

Wall plates that accept a variety of termination devices are found to be useful by many installers. Wall plates also provide a more organized accommodation to your day-to-day cabling needs. Furthermore, stainless steel gives a commercial appearance that is sometimes more acceptable in today's business office environment. The variety we offer fills most installation needs.

| | | | | | | |
|-------|---|------|------|------|------|------|
| WPC1 | Stainless Wall Plate, One 0.5" (1.3cm) dia. D-hole | 1.95 | 1.83 | 1.72 | 1.60 | 1.48 |
| WPC2 | Stainless Wall Plate, Two 0.5" (1.3cm) dia. D-holes | 2.25 | 2.11 | 1.98 | 1.85 | 1.71 |
| WPC10 | Stainless Wall Plate, One 0.75" (1.9cm) dia. D-hole | 1.95 | 1.83 | 1.72 | 1.60 | 1.48 |
| WPD3 | Stainless Wall Plate, One DB25 Opening and One 0.5" (1.3cm) dia. D-hole | 2.60 | 2.44 | 2.29 | 2.13 | 1.98 |

✓RoHS Panel Mount Receptacle Connectors

These series of connectors are intended for panel mounting with discrete receptacle terminations. Offered in BNC, RCA and Type N interfaces with various mounting configurations.

| | | | | | | |
|---------|-------------------------------|------|------|------|------|------|
| BAC1501 | BNC Male Bulkhead | 2.95 | 2.71 | 2.48 | 2.24 | 2.01 |
| BAC1503 | BNC Female Bulkhead | 2.95 | 2.71 | 2.48 | 2.24 | 2.01 |
| BAC930 | BNC Female Bulkhead | 5.95 | 5.47 | 5.00 | 4.52 | 4.05 |
| BAC440 | RCA Female Insulated Bulkhead | 3.95 | 3.63 | 3.32 | 3.00 | 2.69 |
| BAC260 | BNC Female, 4 Hole Flange | 2.95 | 2.71 | 2.48 | 2.24 | 2.01 |
| BAN113 | Type N Female, 4 Hole Flange | 4.95 | 4.55 | 4.16 | 3.76 | 3.37 |
| BAC70A | BNC Female Bulkhead | 2.95 | 2.71 | 2.48 | 2.24 | 2.01 |
| BAC16 | SMA Female Bulkhead | 4.95 | 4.55 | 4.16 | 3.76 | 3.37 |

Deluxe Coaxial Adapter Kit

This deluxe adapter kit features a universal coupling which allows interchangeable connections between all 30 individual interfaces resulting in 108 possible combinations. Supplied in a zippered storage case that is ideal for portable use.

| | | | | | | |
|--------|----------------------------|--------|--------|--------|--------|--------|
| BAK300 | Deluxe Coaxial Adapter Kit | 125.00 | 120.00 | 115.00 | 110.00 | 105.00 |
|--------|----------------------------|--------|--------|--------|--------|--------|

Premium Coaxial Adapter Kit

L-com's premium adapter kit features a universal coupling which allows interchangeable connections between all 40 individual interfaces resulting in 192 possible combinations. Supplied in a zippered storage case that is ideal for portable use.

| | | | | | | |
|--------|-----------------------------|--------|--------|--------|--------|--------|
| BAK400 | Premium Coaxial Adapter Kit | 150.00 | 144.00 | 138.00 | 132.00 | 126.00 |
|--------|-----------------------------|--------|--------|--------|--------|--------|

SMA Interseries Adapter Kit

This handy adapter kit offers a super value versus buying parts separately. Kit contains SMA interseries adapters all stored in a multi compartment storage case. Adapters are machined and plated for corrosion resistance and long life.

| | | | | | | |
|---------|-----------------------------|-------|-------|-------|-------|-------|
| BA1200K | SMA Interseries Adapter Kit | 49.95 | 46.95 | 43.96 | 40.96 | 37.96 |
|---------|-----------------------------|-------|-------|-------|-------|-------|

BNC Within Series Adapter Kit

This useful adapter kit offers a super value to buying parts separately. Kit includes various BNC adapters as well as 3 port tees and right angle configurations all stored in a multi compartment storage case. Adapters are machined and plated for corrosion resistance and long life.

| | | | | | | |
|---------|-----------------|-------|-------|-------|-------|-------|
| BA1700K | BNC Adapter Kit | 39.95 | 37.55 | 35.16 | 32.76 | 30.36 |
|---------|-----------------|-------|-------|-------|-------|-------|

BNC Interseries Adapter Kit

This handy adapter kit offers a super value versus buying parts separately. This kit includes various BNC interseries adapters all stored in a multi compartment storage case. Adapters are machined and plated for corrosion resistance and long life.

| | | | | | | |
|---------|-----------------------------|-------|-------|-------|-------|-------|
| BA1800K | BNC Interseries Adapter Kit | 39.95 | 37.55 | 35.16 | 32.76 | 30.36 |
|---------|-----------------------------|-------|-------|-------|-------|-------|

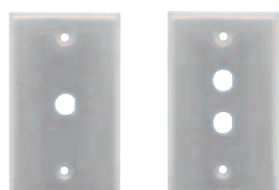

WPC1

WPC2

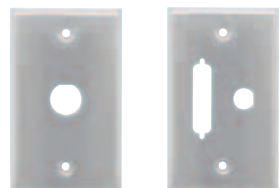

WPC10

WPD3



BAC1501

BAC1503

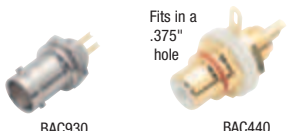

BAC930

BAC440



BAC260

BAN113

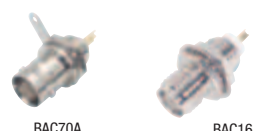

BAC70A

BAC16



BAK300

BAK400

BA1200K

BA1700K

BA1800K



T1 Communication Systems - A Brief Primer

The T1 line is the most widely used switched digital communication circuit used in America today. T1s are used for connecting phone and computer networks to public switched network infrastructures. Each T1 is equivalent to 24 64Kbps communication channels. Each channel utilizes two 100 Ohm shielded twisted pairs; one for transmit (TX) and one for receive (RX). Some T1 equipment uses two 75 Ohm coaxial connections for the TX and RX channels. Baluns are used to bridge the gap between 75 Ohm coaxial and 100 Ohm twisted pair.

Note: An E1 circuit is the European equivalent of the American T1. The infrastructure uses 120 Ohm shielded twisted pairs so 75/120 baluns would be used in European applications.

T1 - E1 Differences

| | NAME | #64Kbps CHANNELS | TWISTED PAIR TYPE | COAXIAL TYPE |
|-------------------|------|------------------|--|--------------------------------|
| USA Standard | T1 | 24 | 2 100 Ohms Shielded Twisted Pair (RJ45s Typical) | 75 Ohms (BNC Typical) |
| European Standard | E1 | 32 | 2 120 Ohms Shielded Twisted Pair (RJ45s Typical) | 75 Ohms (BNC, 1.6/5.6 Typical) |

| Item # | Description | List Price |
|--------|-------------|------------|
|--------|-------------|------------|

✓RoHS 75 to 100 or 120 Ohm Transmission Baluns for Telecommunication Applications

75/100 and 75/120 Ohm impedance matching baluns allow users to use inexpensive shielded twisted pair cabling in place of expensive coaxial cabling. They are especially useful in telecommunication applications for patching at the distribution frame. Units meet CCITT Recommendation G703 and are great for American or European applications. Choose from multiple coaxial connector types as well as Krone IDC or compression IDC termination styles.

| | | |
|---------|--|-------|
| ACK2010 | 75 to 120 Ohm Balun, 1.6/5.6 Plug (Screw Type) / Krone IDC | 27.00 |
| ACK3010 | 75 to 120 Ohm Balun, 1.6/5.6 Jack / Krone IDC | 27.00 |
| ACK8010 | 75 to 120 Ohm Balun, BNC Plug / Krone IDC | 26.00 |
| ACK9010 | 75 to 120 Ohm Balun, BNC Bulkhead Jack / Krone IDC | 26.00 |
| ACC2060 | 75 to 120 Ohm Balun, 1.6/5.6 Plug (Screw Type) / Compression IDC | 33.00 |
| ACC3060 | 75 to 120 Ohm Balun, 1.6/5.6 Jack / Compression IDC | 33.00 |
| ACC8060 | 75 to 120 Ohm Balun, BNC Plug / Compression IDC | 33.00 |

Mini Transmission Balun Electrical Specifications

- Impedance Match: 75 to 100 or 120 Ohms \pm 10 measured at 70 MHz.
- Insertion Loss: <0.9 dB, range measured 0.2 MHz to 70 MHz.
- Return Loss: <15 dB, range measured 1 MHz to 70 MHz.

75 to 120 Ohm E1 Dual Balun - Two BNC Jacks to RJ45

This unit allows bi-directional connectivity between coaxial and twisted pair E1 cabling. Dual 75 Ohm coaxial connections connect to shielded 120 Ohm RJ45 jack for easy connecting to terminated UTP/STP cabling.

| | | |
|--------|---|-------|
| ACD201 | Dual BNC Jack / RJ45 Balun, 75 to 120 Ohm | 59.95 |
|--------|---|-------|

✓RoHS E1 Balun Panel - Twenty Dual Baluns in a 19" Rack Panel

This ACD2201 series offers an innovative way of converting multiple E1 connections from 75 Ohm coax to 120 Ohm twisted pair. Each dual balun circuit is built into a balun card which is then mounted to the rack panel. Balun cards are available with dual BNC connectors and one shielded RJ45 connector. Extra cards can be purchased for easy replacement in the future.

| | | |
|--------------|--|--------|
| ACD2201 | 20 Port Balun Panel, Dual BNC Jack / RJ45, 75 to 120 Ohm | 895.00 |
| ACD2201-CARD | Balun Card, Dual BNC Jack / RJ45, 75 to 120 Ohm | 59.95 |

| Item # | Description | 1-9 | 10-24 | 25-99 | 100-249 | 250-499 |
|--------|-------------|-----|-------|-------|---------|---------|
|--------|-------------|-----|-------|-------|---------|---------|

✓RoHS Active Video Baluns

These active video baluns are perfect for long distance CCTV applications. Features include built in surge protection, screw terminals for quick installation, and 1,000 meter run support. These active video baluns require a power source (not included).

| | | | | | | |
|-----------|----------------------------|-------|-------|-------|-------|-------|
| AVB-BNC-F | Active Video Balun, Female | 49.95 | 48.95 | 47.95 | 46.95 | 45.95 |
| AVB-BNC-M | Active Video Balun, Male | 49.95 | 48.95 | 47.95 | 46.95 | 45.95 |

Tool-less CCTV Video Balun

The TL-VB-BNC is perfect for on the spot field installations or repairs. The tool-less design makes termination easy and fast. Supports full color video up to 2,200 feet over Cat5 cabling.

| | | | | | | |
|-----------|--------------------------------------|-------|-------|-------|-------|-------|
| TL-VB-BNC | Tool-less CCTV Video Balun, BNC Male | 12.95 | 12.69 | 12.43 | 12.17 | 11.91 |
|-----------|--------------------------------------|-------|-------|-------|-------|-------|



What is a balun?

The term balun (pronounced "bal-un") is derived from the function of the passive device that converts between a BALanced and UNbalanced electrical signal. Common types of baluns convert 100 Ohm twisted pair (balanced) to 75 Ohm coaxial (unbalanced).

ACK SERIES KRONE IDC TYPE



Terminate wires with punch down tool



ACC SERIES COMPRESSION IDC TYPE



Terminate wires with wrench or pliers



ACD201
E1 Dual BNC
Jack to RJ45



ACD2201
E1 Balun
Rack Panel

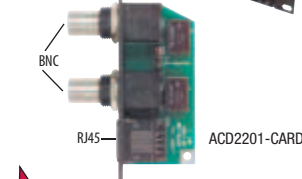

ACD2201-CARD

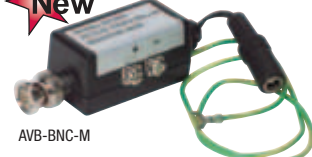

AVB-BNC-M

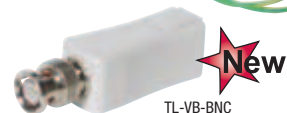

TL-VB-BNC

"I love your website! I can look at pictures of the connectors and know that I am getting the right ones. It is almost like I have the connectors right in front of me!"
- Bob Fulgham, 360 Communications, LLC



Fiber Optic Tutorial

What are Fiber Optic Cables?

Fiber optic cables consist of a glass core and cladding, buffer coating, Kevlar strength members and a protective outer jacket. Fiber optic cables use light pulses as opposed to electrical signals to send information.

How are Fiber Optic Cables used?

Fiber optic cables can be plugged into communications equipment and patch panels to provide a physical connection to a network or device.

Where are Fiber Optic Cables used?

Fiber optic cables are used by commercial business, governments, the military and many other industries for myriad applications involving the transmission of voice, video and data.

Fiber Optic Cabling Terms

Absorption: One cause of attenuation where light signal is absorbed into the glass during transmission.

Attenuation: Optical loss of power. Attenuation is measured in dB loss per length of cable. Attenuation is usually caused by absorption and scattering.

Attenuator: A device used to reduce the power of an optical signal.

Back Reflection: A measure of the light reflected off the polished end of a fiber connector. Measured in negative dB relative to incident power.

Bandwidth: The range of signal frequencies that a fiber optic cable will transmit.

Buffer: The protective coating over the fiber.

Insertion Loss: The attenuation caused by the insertion of a device (such as a splice or connection point) to a cable.

Loss Budget: The maximum amount of power that is allowed to be lost per optical link.

Multimode: A type of fiber optic cable where the core diameter is much larger than the wavelength of light transmitted. Two common multimode fiber types are 50/125 and 62.5/125.

Return Loss: The ratio of the power launched into a cable and the power of the light returned down the fiber. This measurement is expressed in positive decibel units (dB). A higher number is better. Return Loss = $10 \log \left(\frac{\text{incident power}}{\text{returned power}} \right)$.

Scattering: A second cause of attenuation. Scattering occurs when light collides with individual atoms in the glass.

Single mode: A type of fiber with a small core that allows only one mode of light to propagate. A common single mode type is 9/125.

Wavelength: A means of measuring light color. Expressed in nanometers (nm).

A Quick Lesson In Optical Transmission

Where copper cabling uses electricity to transmit signals from one end to another, fiber optics use light pulses to accomplish the same purpose. The fiber cable is made of a transparent glass core surrounded by a mirror like covering called cladding. Light passes through the cable, bouncing off the cladding until it reaches the other end of the fiber channel - this is called total internal reflection.

In today's high speed networks, Graded Index Multimode fiber or Step Index Single mode fiber is used to improve light transmission over long distances. Multimode fiber has a larger core and is typically used in short runs within buildings. Single mode fiber has a smaller core and is used in long distance runs typically outside between buildings.

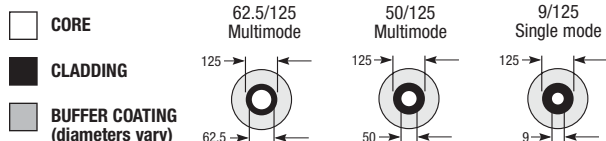

Fiber Core Sizes

Fiber specifications list the core and cladding diameters as a ratio. The top example shows the ratio of core to cladding as 62.5/125 microns. Below, the ratio is 9/125 microns. Multimode fiber is commonly 62.5/125 or 50/125 micron, single mode fiber is commonly 9/125 micron.

Fiber Glass Types

Stepped Index Fiber relies on the reflection of light whereas in Graded Index Fiber, the properties of the glass are changed in layers to "bend" the light as it travels down the cable. This reduces modal dispersion within the cable allowing for higher transmission rates.

MULTIMODE, STEP-INDEX

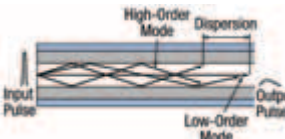

MULTIMODE, GRADED-INDEX

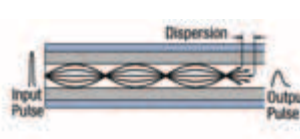

SINGLE MODE, STEP-INDEX

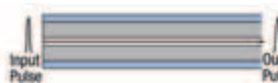

How do fiber optics work?



Online Video

L-com.com/videos/A15

Learn all about fiber connectors



Online Video

L-com.com/Videos/A21

| | Connector Type | Coupling Type | Fiber Type | Polish | Number Fibers | Typical Applications | Comment |
|--|----------------|--------------------|-----------------------|--------------|------------------|---|---|
| | ST | Twist On | Single mode/Multimode | PC, UPC | 1 | LANS | Keyed |
| | FC | Screw On | Single mode/Multimode | PC, UPC, APC | 1 | Datcom, Telecommunications | Keyed |
| | SC | Snap On | Single mode/Multimode | PC, UPC, APC | 1 | CATV, Test Equipment | Keyed |
| | LC | Snap On RJ45 Style | Single mode/Multimode | PC, UPC, APC | 1 | Gigabit Ethernet, Video Multimedia | Small Form Factor (SFF) |
| | MU | Push/Pull | Single mode/Multimode | PC, UPC, APC | 1 | Medical, Military | Small Form Factor (SFF) |
| | MT-RJ | Snap On RJ45 Style | Single mode/Multimode | N/A | 2 | Gigabit Ethernet, Asynchronous Transmission Mode (ATM) | One of Mating Connectors must have Alignment Pins |
| | MPO (MTP) | Push/Pull | Single mode/Multimode | N/A | 4, 8, 12, 16, 24 | Active Device Transceiver, Interconnections for O/E Modules | One of Mating Connectors must have Alignment Pins |



Bulk Fiber Optic Cabling - Sold by the Meter

L-com offers the most popular types of Simplex, Duplex, Breakout and Distribution cable. All available from stock in 1 meter intervals with a 25 meter minimum unless otherwise noted. Other cabling types are available by request. Jacket color of bulk cable may vary. **Note:** Bulk cable custom lengths are non-returnable.

NOTE:
Cable measurements in meters.
1m = 3.28 ft. Custom lengths are non-returnable.

SIMPLEX CABLE

- Number of Fibers: 1
- Jacket Type: OFNR rated
- Operating Temperature: -40°C - +85°C
- Indoor Use

Simplex cable is commonly used for short point to point patching.

**RoHS Item #****Description****Outer Jacket****Price/m**

| | | | |
|---|--|--------|------|
| FOBOS1S-M | SM, 9/125 bulk simplex cable | Yellow | 0.73 |
| FOBOM1S-M | OM1, 62.5/125 bulk simplex cable | Orange | 1.00 |
| FOBOM2S-M | OM2, 50/125 bulk simplex cable | Orange | 0.90 |
| OM4 100 Gig Rated Simplex Bulk Cable, 50 Meter Minimum | | | |
| FOBOM4S-M | OM4, 100 Gig Rated 50/125 bulk simplex cable | Aqua | 1.88 |

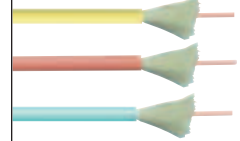
Simplex Cable**DUPLEX ZIPCORD**

- Number of Fibers: 2
- Jacket Type: Riser - OFNR rated
- Operating Temperature: -40°C - +85°C
- Zipcord can easily be split apart to create 2 simplex cords
- Indoor Use

Zipcord is the common choice for building short duplex fiber runs or patch cords. It is the most flexible choice.

**RoHS Item #****Description****Outer Jacket****Price/m**

| | | | |
|--|---|--------|------|
| FOBOS1Z-M | SM, 9/125 bulk duplex cable | Yellow | 1.30 |
| FOBOM1Z-M | OM1, 62.5/125 bulk duplex cable | Orange | 1.53 |
| FOBOM2Z-M | OM2, 50/125 bulk duplex cable | Orange | 1.43 |
| FOBOM3Z-M | OM3, 10 Gig rated 50/125 bulk duplex cable | Aqua | 2.05 |
| OM4 100 Gig Rated Duplex Bulk Cable, 50 Meter Minimum | | | |
| FOBOM4Z-M | OM4, 100 Gig rated 50/125 bulk duplex cable | Aqua | 2.80 |

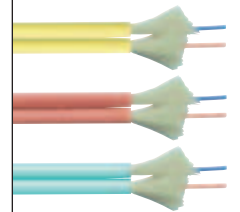
Duplex Zipcord**BREAKOUT CABLE**

- Number of Fibers: 2, 4, 6, 12. Other fiber counts available by custom request
- Jacket: Plenum - OFNP rated
- Operating Temperature: -40°C - +85°C
- Indoor or Outdoor Use

Breakout cable is user friendly because each fiber has its own jacket and aramid strength elements. Due to this, each fiber is extremely strong and rugged. Breakout fiber is also very stiff compared to distribution or zipcord.

**RoHS Item #****Description****Outer Jacket****Price/m**

| | | | |
|---|--|--------|-------|
| FOBOS1IB2-M | 2 count SM, 9/125 bulk breakout cable | Yellow | 4.95 |
| FOBOM1IB4-M | 4 count SM, 9/125 bulk breakout cable | Yellow | 5.55 |
| FOBOS1IB6-M | 6 count SM, 9/125 bulk breakout cable | Yellow | 7.63 |
| FOBOS1IB12-M | 12 count SM, 9/125 bulk breakout cable | Yellow | 12.30 |
| FOBOM1IB2-M | 2 count OM1, 62.5/125 bulk breakout cable | Orange | 5.33 |
| FOBOM1IB4-M | 4 count OM1, 62.5/125 bulk breakout cable | Orange | 6.30 |
| FOBOM1IB6-M | 6 count OM1, 62.5/125 bulk breakout cable | Orange | 8.80 |
| FOBOM1IB12-M | 12 count OM1, 62.5/125 bulk breakout cable | Orange | 15.50 |
| FOBOM2IB2-M | 2 count OM2, 50/125 bulk breakout cable | Orange | 5.20 |
| FOBOM2IB4-M | 4 count OM2, 50/125 bulk breakout cable | Orange | 7.60 |
| FOBOM2IB6-M | 6 count OM2, 50/125 bulk breakout cable | Orange | 10.18 |
| FOBOM2IB12-M | 12 count OM2, 50/125 bulk breakout cable | Orange | 16.80 |
| FOBOM3IB2-M | 2 count OM3, 10 Gig Rated 50/125 bulk breakout cable | Aqua | 6.78 |
| FOBOM3IB4-M | 4 count OM3, 10 Gig Rated 50/125 bulk breakout cable | Aqua | 8.40 |
| FOBOM3IB6-M | 6 count OM3, 10 Gig Rated 50/125 bulk breakout cable | Aqua | 12.15 |
| FOBOM3IB12-M | 12 count OM3, 10 Gig Rated 50/125 bulk breakout cable | Aqua | 20.95 |
| OM4 100 Gig Rated Breakout Bulk Cable, 155 Meter Minimum | | | |
| FOBOM4IB2-M | 2 count OM4, 100 Gig Rated 50/125 bulk breakout cable | Aqua | 7.40 |
| FOBOM4IB4-M | 4 count OM4, 100 Gig Rated 50/125 bulk breakout cable | Aqua | 9.58 |
| FOBOM4IB6-M | 6 count OM4, 100 Gig Rated 50/125 bulk breakout cable | Aqua | 15.03 |
| FOBOM4IB12-M | 12 count OM4, 100 Gig Rated 50/125 bulk breakout cable | Aqua | 22.00 |

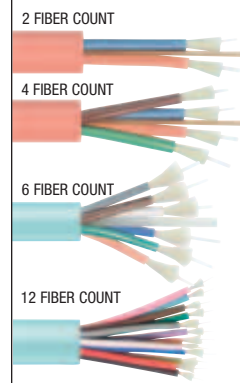
Breakout Cable**DISTRIBUTION CABLE**

- Number of Fibers: 6, 12, 24. Other fiber counts available by custom request
- Jacket: Plenum - OFNP rated
- Operating Temperature: 0°C - +80°C

Distribution cable is more compact and flexible than breakout since each fiber is only protected by the 900 micron buffer.

**RoHS Item #****Description****Outer Jacket****Price/m**

| | | | |
|--|---|--------|-------|
| FOBSNGID6-M | 6 count SM, 9/125 indoor bulk distribution cable | Yellow | 2.75 |
| FOBSNGID12-M | 12 count SM, 9/125 indoor bulk distribution cable | Yellow | 6.95 |
| FOBSNGD24-M | 24 count SM, 9/125 indoor/outdoor bulk distribution cable | Yellow | 11.25 |
| FOBOM1ID6-M | 6 count OM1, 62.5/125 indoor bulk distribution cable | Orange | 4.05 |
| FOBOM1ID12-M | 12 count OM1, 62.5/125 indoor bulk distribution cable | Orange | 7.20 |
| FOB625D24-M | 24 count OM1, 62.5/125 indoor/outdoor bulk distribution cable | Orange | 16.88 |
| FOBOM2ID6-M | 6 count OM2, 50/125 indoor bulk distribution cable | Orange | 3.95 |
| FOBOM2ID12-M | 12 count OM2, 50/125 indoor bulk distribution cable | Orange | 6.35 |
| FOB500D24-M | 24 count OM2, 50/125 indoor/outdoor bulk distribution cable | Orange | 17.65 |
| FOBOM3ID6-M | 6 count OM3, 10 Gig Rated 50/125 indoor bulk distribution cable | Aqua | 8.45 |
| FOBOM3ID12-M | 12 count OM3, 10 Gig Rated 50/125 indoor bulk distribution cable | Aqua | 15.25 |
| FOB501D24-M | 24 count OM3, 10 Gig Rated 50/125 indoor/outdoor bulk dist. cable | Aqua | 25.95 |
| OM4 100 Gig Rated Distribution Cable, 155 Meter Minimum | | | |
| FOBOM4ID6-M | 6 count OM4, 100 Gig Rated 50/125 indoor bulk distribution cable | Aqua | 10.45 |
| FOBOM4ID12-M | 6 count OM4, 100 Gig Rated 50/125 indoor bulk distribution cable | Aqua | 18.45 |

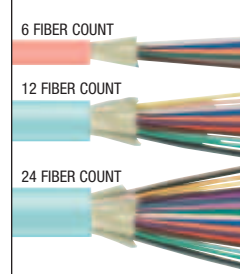
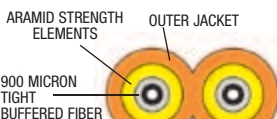
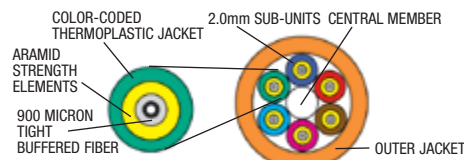
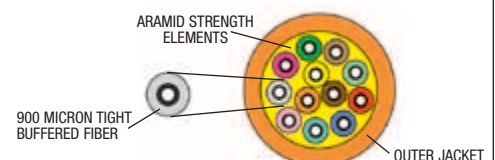
Distribution Cable**Duplex Zipcord****Breakout Cable****Distribution Cable****Latest news**

Get the latest company and product news.

L-com.com/PressReleases

CONNECTOR LEGEND

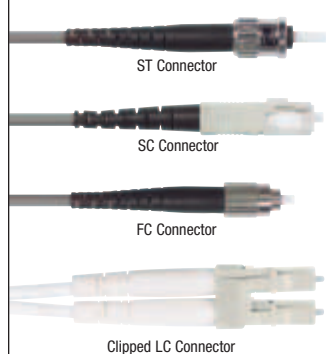

FODSTC-XX • Dual ST Connectors

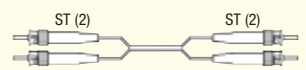

FODSC-XX • Dual SC Connectors

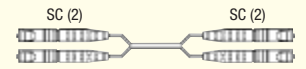

FODFC-XX • Dual FC Connectors

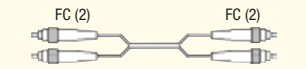

FODLC-CL-XX • Dual LC Clipped Connectors

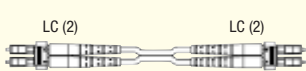

FODZLC-XX • Dual LC Connectors



FODZST-XX • Dual ST Connectors

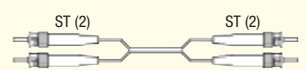

FODZSC-XX • Dual SC Connectors

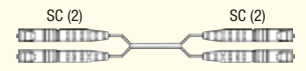

FODZFC-XX • Dual FC Connectors

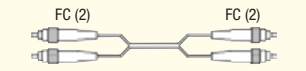

You can have custom fiber cables
in as little as 48 hours.
CALL 1-800-343-1455 NOW!

| Item # | Description | 1-9 | 10-24 | 25-99 | 100-249 | 250-499 |
|--------|-------------|-----|-------|-------|---------|---------|
|--------|-------------|-----|-------|-------|---------|---------|

62.5/125



L-com's multimode fiber optic patch cords and adapter cords utilize OFNR Riser Rated jackets. All cables are 100% optically tested and utilize a PC polish. Custom lengths and other connector types are available. All cable measurements are in meters. 1m = 3.28 ft.

✓RoHS Dual ST to Dual ST Duplex Patch Cords, Multimode Fiber with OFNR Jacket

| | | | | | | |
|-----------|--|-------|-------|-------|-------|-------|
| FODSTC-01 | MM Fiber Cable, Dual ST / Dual ST, 1.0m | 16.00 | 15.04 | 14.08 | 13.12 | 12.16 |
| FODSTC-02 | MM Fiber Cable, Dual ST / Dual ST, 2.0m | 17.25 | 16.21 | 15.18 | 14.15 | 13.11 |
| FODSTC-03 | MM Fiber Cable, Dual ST / Dual ST, 3.0m | 18.50 | 17.39 | 16.28 | 15.17 | 14.06 |
| FODSTC-04 | MM Fiber Cable, Dual ST / Dual ST, 4.0m | 19.75 | 18.56 | 17.38 | 16.20 | 15.01 |
| FODSTC-05 | MM Fiber Cable, Dual ST / Dual ST, 5.0m | 21.00 | 19.74 | 18.48 | 17.22 | 15.96 |
| FODSTC-10 | MM Fiber Cable, Dual ST / Dual ST, 10.0m | 27.25 | 25.61 | 23.98 | 22.35 | 20.71 |
| FODSTC-15 | MM Fiber Cable, Dual ST / Dual ST, 15.0m | 33.50 | 31.49 | 29.48 | 27.47 | 25.46 |
| FODSTC-20 | MM Fiber Cable, Dual ST / Dual ST, 20.0m | 39.75 | 37.36 | 34.98 | 32.60 | 30.21 |
| FODSTC-25 | MM Fiber Cable, Dual ST / Dual ST, 25.0m | 46.00 | 43.24 | 40.48 | 37.72 | 34.96 |
| FODSTC-30 | MM Fiber Cable, Dual ST / Dual ST, 30.0m | 52.25 | 49.11 | 45.98 | 42.85 | 39.71 |
| FODSTC-35 | MM Fiber Cable, Dual ST / Dual ST, 35.0m | 58.50 | 54.99 | 51.48 | 47.97 | 44.46 |
| FODSTC-40 | MM Fiber Cable, Dual ST / Dual ST, 40.0m | 64.75 | 60.86 | 56.98 | 53.10 | 49.21 |
| FODSTC-45 | MM Fiber Cable, Dual ST / Dual ST, 45.0m | 71.00 | 66.74 | 62.48 | 58.22 | 53.96 |

✓RoHS Dual SC to Dual SC Duplex Patch Cords, Multimode Fiber with OFNR Jacket

| | | | | | | |
|----------|--|-------|-------|-------|-------|-------|
| FODSC-01 | MM Fiber Cable, Dual SC / Dual SC, 1.0m | 16.00 | 15.04 | 14.08 | 13.12 | 12.16 |
| FODSC-02 | MM Fiber Cable, Dual SC / Dual SC, 2.0m | 17.75 | 16.68 | 15.62 | 14.56 | 13.49 |
| FODSC-03 | MM Fiber Cable, Dual SC / Dual SC, 3.0m | 18.50 | 17.39 | 16.28 | 15.17 | 14.06 |
| FODSC-04 | MM Fiber Cable, Dual SC / Dual SC, 4.0m | 19.75 | 18.56 | 17.38 | 16.20 | 15.01 |
| FODSC-05 | MM Fiber Cable, Dual SC / Dual SC, 5.0m | 21.00 | 19.74 | 18.48 | 17.22 | 15.96 |
| FODSC-10 | MM Fiber Cable, Dual SC / Dual SC, 10.0m | 27.25 | 25.61 | 23.98 | 22.35 | 20.71 |
| FODSC-15 | MM Fiber Cable, Dual SC / Dual SC, 15.0m | 33.50 | 31.49 | 29.48 | 27.47 | 25.46 |
| FODSC-20 | MM Fiber Cable, Dual SC / Dual SC, 20.0m | 39.75 | 37.36 | 34.98 | 32.60 | 30.21 |
| FODSC-25 | MM Fiber Cable, Dual SC / Dual SC, 25.0m | 46.00 | 43.24 | 40.48 | 37.72 | 34.96 |
| FODSC-30 | MM Fiber Cable, Dual SC / Dual SC, 30.0m | 52.25 | 49.11 | 45.98 | 42.85 | 39.71 |
| FODSC-35 | MM Fiber Cable, Dual SC / Dual SC, 35.0m | 58.50 | 54.99 | 51.48 | 47.97 | 44.46 |
| FODSC-40 | MM Fiber Cable, Dual SC / Dual SC, 40.0m | 64.75 | 60.86 | 56.98 | 53.10 | 49.21 |
| FODSC-45 | MM Fiber Cable, Dual SC / Dual SC, 45.0m | 71.00 | 66.74 | 62.48 | 58.22 | 53.96 |

✓RoHS Dual FC to Dual FC Duplex Patch Cords, Multimode Fiber with OFNR Jacket

| | | | | | | |
|----------|---|-------|-------|-------|-------|-------|
| FODFC-01 | MM Fiber Cable, Dual FC / Dual FC, 1.0m | 18.75 | 17.63 | 16.50 | 15.38 | 14.25 |
| FODFC-02 | MM Fiber Cable, Dual FC / Dual FC, 2.0m | 20.00 | 18.80 | 17.60 | 16.40 | 15.20 |
| FODFC-03 | MM Fiber Cable, Dual FC / Dual FC, 3.0m | 21.25 | 19.97 | 18.70 | 17.43 | 16.15 |
| FODFC-04 | MM Fiber Cable, Dual FC / Dual FC, 4.0m | 22.50 | 21.15 | 19.80 | 18.45 | 17.10 |
| FODFC-05 | MM Fiber Cable, Dual FC / Dual FC, 5.0m | 23.75 | 22.32 | 20.90 | 19.48 | 18.05 |

✓RoHS Dual LC to Dual LC Clipped Duplex Patch Cords, Multimode Fiber with OFNR Jacket

| | | | | | | |
|-------------|--|-------|-------|-------|-------|-------|
| FODLC-CL-01 | MM Fiber Cable, Dual Clipped LC / Dual Clipped LC, 1.0m | 20.00 | 18.80 | 17.60 | 16.40 | 15.20 |
| FODLC-CL-02 | MM Fiber Cable, Dual Clipped LC / Dual Clipped LC, 2.0m | 21.00 | 19.74 | 18.48 | 17.22 | 15.96 |
| FODLC-CL-03 | MM Fiber Cable, Dual Clipped LC / Dual Clipped LC, 3.0m | 22.00 | 20.68 | 19.36 | 18.04 | 16.72 |
| FODLC-CL-04 | MM Fiber Cable, Dual Clipped LC / Dual Clipped LC, 4.0m | 23.00 | 21.62 | 20.24 | 18.86 | 17.48 |
| FODLC-CL-05 | MM Fiber Cable, Dual Clipped LC / Dual Clipped LC, 5.0m | 24.00 | 22.56 | 21.12 | 19.68 | 18.24 |
| FODLC-CL-10 | MM Fiber Cable, Dual Clipped LC / Dual Clipped LC, 10.0m | 29.00 | 27.26 | 25.52 | 23.78 | 22.04 |

62.5/125



L-com utilizes a Riser Rated OFNR Low Smoke Zero Halogen (LSZH) jacket and all cables come standard with a PC polish. UPC polish available as a custom as well as custom lengths and connector combinations.

✓RoHS Dual LC to Dual LC Duplex Patch Cords, Multimode Fiber with LSZH Jacket

| | | | | | | |
|-----------|--|-------|-------|-------|-------|-------|
| FODZLC-01 | MM LSZH Fiber Cable, Dual LC / Dual LC, 1.0m | 36.50 | 34.31 | 32.12 | 29.93 | 27.74 |
| FODZLC-02 | MM LSZH Fiber Cable, Dual LC / Dual LC, 2.0m | 38.00 | 35.72 | 33.44 | 31.16 | 28.88 |
| FODZLC-03 | MM LSZH Fiber Cable, Dual LC / Dual LC, 3.0m | 39.50 | 37.13 | 34.76 | 32.39 | 30.02 |
| FODZLC-04 | MM LSZH Fiber Cable, Dual LC / Dual LC, 4.0m | 41.00 | 38.54 | 36.08 | 33.62 | 31.16 |
| FODZLC-05 | MM LSZH Fiber Cable, Dual LC / Dual LC, 5.0m | 42.50 | 39.95 | 37.40 | 34.85 | 32.30 |

✓RoHS Dual ST to Dual ST Duplex Patch Cords, Multimode Fiber with LSZH Jacket

| | | | | | | |
|-----------|--|-------|-------|-------|-------|-------|
| FODZST-01 | MM LSZH Fiber Cable, Dual ST / Dual ST, 1.0m | 14.75 | 13.86 | 12.98 | 12.10 | 11.21 |
| FODZST-02 | MM LSZH Fiber Cable, Dual ST / Dual ST, 2.0m | 16.25 | 15.27 | 14.30 | 13.33 | 12.35 |
| FODZST-03 | MM LSZH Fiber Cable, Dual ST / Dual ST, 3.0m | 17.75 | 16.68 | 15.62 | 14.56 | 13.49 |
| FODZST-04 | MM LSZH Fiber Cable, Dual ST / Dual ST, 4.0m | 19.25 | 18.09 | 16.94 | 15.79 | 14.63 |
| FODZST-05 | MM LSZH Fiber Cable, Dual ST / Dual ST, 5.0m | 20.75 | 19.50 | 18.26 | 17.02 | 15.77 |

✓RoHS Dual SC to Dual SC Duplex Patch Cords, Multimode Fiber with LSZH Jacket

| | | | | | | |
|-----------|--|-------|-------|-------|-------|-------|
| FODZSC-01 | MM LSZH Fiber Cable, Dual SC / Dual SC, 1.0m | 14.75 | 13.86 | 12.98 | 12.10 | 11.21 |
| FODZSC-02 | MM LSZH Fiber Cable, Dual SC / Dual SC, 2.0m | 16.25 | 15.27 | 14.30 | 13.33 | 12.35 |
| FODZSC-03 | MM LSZH Fiber Cable, Dual SC / Dual SC, 3.0m | 17.75 | 16.68 | 15.62 | 14.56 | 13.49 |
| FODZSC-04 | MM LSZH Fiber Cable, Dual SC / Dual SC, 4.0m | 19.25 | 18.09 | 16.94 | 15.79 | 14.63 |
| FODZSC-05 | MM LSZH Fiber Cable, Dual SC / Dual SC, 5.0m | 20.75 | 19.50 | 18.26 | 17.02 | 15.77 |

✓RoHS Dual FC to Dual FC Duplex Patch Cords, Multimode Fiber with LSZH Jacket

| | | | | | | |
|-----------|--|-------|-------|-------|-------|-------|
| FODZFC-01 | MM LSZH Fiber Cable, Dual FC / Dual FC, 1.0m | 17.50 | 16.45 | 15.40 | 14.35 | 13.30 |
| FODZFC-02 | MM LSZH Fiber Cable, Dual FC / Dual FC, 2.0m | 19.00 | 17.86 | 16.72 | 15.58 | 14.44 |
| FODZFC-03 | MM LSZH Fiber Cable, Dual FC / Dual FC, 3.0m | 20.50 | 19.27 | 18.04 | 16.81 | 15.58 |
| FODZFC-04 | MM LSZH Fiber Cable, Dual FC / Dual FC, 4.0m | 22.00 | 20.68 | 19.36 | 18.04 | 16.72 |
| FODZFC-05 | MM LSZH Fiber Cable, Dual FC / Dual FC, 5.0m | 23.50 | 22.09 | 20.68 | 19.27 | 17.86 |

For other lengths and/or connector combinations please use our Product Configurator on our website L-com.com or contact our Sales or Customer Team. No minimum order requirements!

| Item # | Description | 1-9 | 10-24 | 25-99 | 100-249 | 250-499 |
|--|-------------|-----|-------|-------|---------|---------|
| <div>62.5/125</div> <p>L-com's multimode fiber optic patch cords and adapter cords utilize OFNR Riser Rated jackets. All cables are 100% optically tested and utilize a PC polish. Custom lengths and other connector types are available. All cable measurements are in meters. 1m = 3.28 ft.</p> | | | | | | |

✓RoHS Dual FC to Dual ST Duplex Adapter Cords, Multimode Fiber with OFNR Jacket

| | | | | | | |
|-------------|---|-------|-------|-------|-------|-------|
| FODFC-ST-01 | MM Fiber Cable, Dual FC / Dual ST, 1.0m | 17.25 | 16.21 | 15.18 | 14.15 | 13.11 |
| FODFC-ST-02 | MM Fiber Cable, Dual FC / Dual ST, 2.0m | 18.50 | 17.39 | 16.28 | 15.17 | 14.06 |
| FODFC-ST-03 | MM Fiber Cable, Dual FC / Dual ST, 3.0m | 19.75 | 18.56 | 17.38 | 16.20 | 15.01 |
| FODFC-ST-04 | MM Fiber Cable, Dual FC / Dual ST, 4.0m | 21.00 | 19.74 | 18.48 | 17.22 | 15.96 |
| FODFC-ST-05 | MM Fiber Cable, Dual FC / Dual ST, 5.0m | 22.25 | 20.91 | 19.58 | 18.25 | 16.91 |

✓RoHS Dual FC to Dual SC Duplex Adapter Cords, Multimode Fiber with OFNR Jacket

| | | | | | | |
|-------------|---|-------|-------|-------|-------|-------|
| FODFC-SC-01 | MM Fiber Cable, Dual FC / Dual SC, 1.0m | 17.25 | 16.21 | 15.18 | 14.15 | 13.11 |
| FODFC-SC-02 | MM Fiber Cable, Dual FC / Dual SC, 2.0m | 18.50 | 17.39 | 16.28 | 15.17 | 14.06 |
| FODFC-SC-03 | MM Fiber Cable, Dual FC / Dual SC, 3.0m | 19.75 | 18.56 | 17.38 | 16.20 | 15.01 |
| FODFC-SC-04 | MM Fiber Cable, Dual FC / Dual SC, 4.0m | 21.00 | 19.74 | 18.48 | 17.22 | 15.96 |
| FODFC-SC-05 | MM Fiber Cable, Dual FC / Dual SC, 5.0m | 22.25 | 20.91 | 19.58 | 18.25 | 16.91 |

✓RoHS Dual FC to Dual LC Duplex Adapter Cords, Multimode Fiber with OFNR Jacket

| | | | | | | |
|-------------|---|-------|-------|-------|-------|-------|
| FODFC-LC-01 | MM Fiber Cable, Dual FC / Dual LC, 1.0m | 24.50 | 23.03 | 21.56 | 20.09 | 18.62 |
| FODFC-LC-02 | MM Fiber Cable, Dual FC / Dual LC, 2.0m | 25.75 | 24.20 | 22.66 | 21.12 | 19.57 |
| FODFC-LC-03 | MM Fiber Cable, Dual FC / Dual LC, 3.0m | 27.00 | 25.38 | 23.76 | 22.14 | 20.52 |
| FODFC-LC-04 | MM Fiber Cable, Dual FC / Dual LC, 4.0m | 28.25 | 26.55 | 24.86 | 23.17 | 21.47 |
| FODFC-LC-05 | MM Fiber Cable, Dual FC / Dual LC, 5.0m | 29.50 | 27.73 | 25.96 | 24.19 | 22.42 |

✓RoHS Dual ST to Dual SC Duplex Adapter Cords, Multimode Fiber with OFNR Jacket

| | | | | | | |
|-------------|--|-------|-------|-------|-------|-------|
| FODST-SC-01 | MM Fiber Cable, Dual ST / Dual SC, 1.0m | 16.00 | 15.04 | 14.08 | 13.12 | 12.16 |
| FODST-SC-02 | MM Fiber Cable, Dual ST / Dual SC, 2.0m | 17.25 | 16.21 | 15.18 | 14.15 | 13.11 |
| FODST-SC-03 | MM Fiber Cable, Dual ST / Dual SC, 3.0m | 18.50 | 17.39 | 16.28 | 15.17 | 14.06 |
| FODST-SC-04 | MM Fiber Cable, Dual ST / Dual SC, 4.0m | 19.75 | 18.56 | 17.38 | 16.20 | 15.01 |
| FODST-SC-05 | MM Fiber Cable, Dual ST / Dual SC, 5.0m | 21.00 | 19.74 | 18.48 | 17.22 | 15.96 |
| FODST-SC-10 | MM Fiber Cable, Dual ST / Dual SC, 10.0m | 27.25 | 25.61 | 23.98 | 22.35 | 20.71 |
| FODST-SC-15 | MM Fiber Cable, Dual ST / Dual SC, 15.0m | 33.50 | 31.49 | 29.48 | 27.47 | 25.46 |
| FODST-SC-20 | MM Fiber Cable, Dual ST / Dual SC, 20.0m | 39.75 | 37.36 | 34.98 | 32.60 | 30.21 |

✓RoHS Dual ST to Dual LC Duplex Adapter Cords, Multimode Fiber with OFNR Jacket

| | | | | | | |
|-------------|---|-------|-------|-------|-------|-------|
| FODST-LC-01 | MM Fiber Cable, Dual ST / Dual LC, 1.0m | 24.25 | 22.79 | 21.34 | 19.89 | 18.43 |
| FODST-LC-02 | MM Fiber Cable, Dual ST / Dual LC, 2.0m | 25.50 | 23.97 | 22.44 | 20.91 | 19.38 |
| FODST-LC-03 | MM Fiber Cable, Dual ST / Dual LC, 3.0m | 26.75 | 25.14 | 23.54 | 21.94 | 20.33 |
| FODST-LC-04 | MM Fiber Cable, Dual ST / Dual LC, 4.0m | 28.00 | 26.32 | 24.64 | 22.96 | 21.28 |
| FODST-LC-05 | MM Fiber Cable, Dual ST / Dual LC, 5.0m | 29.25 | 27.49 | 25.74 | 23.99 | 22.23 |

✓RoHS Dual SC to Dual LC Duplex Adapter Cords, Multimode Fiber with OFNR Jacket

| | | | | | | |
|-------------|---|-------|-------|-------|-------|-------|
| FODSC-LC-01 | MM Fiber Cable, Dual SC / Dual LC, 1.0m | 22.25 | 20.91 | 19.58 | 18.25 | 16.91 |
| FODSC-LC-02 | MM Fiber Cable, Dual SC / Dual LC, 2.0m | 23.50 | 22.09 | 20.68 | 19.27 | 17.86 |
| FODSC-LC-03 | MM Fiber Cable, Dual SC / Dual LC, 3.0m | 24.75 | 23.26 | 21.78 | 20.30 | 18.81 |
| FODSC-LC-04 | MM Fiber Cable, Dual SC / Dual LC, 4.0m | 26.00 | 24.44 | 22.88 | 21.32 | 19.76 |
| FODSC-LC-05 | MM Fiber Cable, Dual SC / Dual LC, 5.0m | 27.25 | 25.61 | 23.98 | 22.35 | 20.71 |

CONNECTOR LEGEND

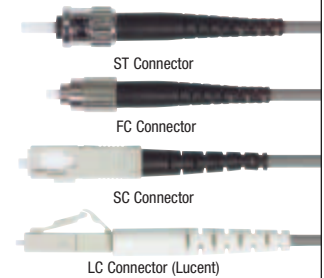

What do the numbers mean?



Online Video

L-com.com/Videos/A15

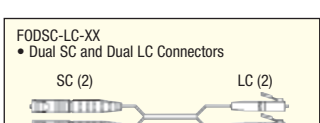
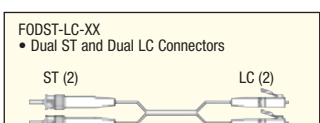
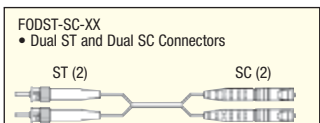
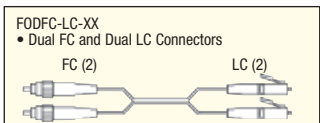
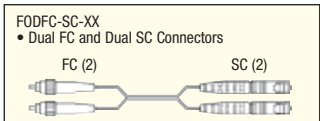
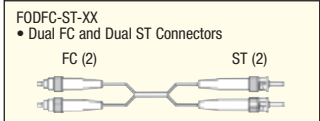

**You can have custom fiber cables in as little as 48 hours.
CALL 1-800-343-1455 NOW!**



Tip Multimode, Single mode, Laser Optimized ... What does it all mean?

In today's world of fiber optics many choices are available when choosing fiber optic cable types. Depending on the type of fiber cable and transceiver specification, different distances are supported per technology (i.e. 100Base FX, 1 Gigabit, 10 Gigabit etc.)

Size of the fiber core, bandwidth requirements and transceiver wavelengths (i.e. 850nm, 1550nm) are some of the considerations when designing a network with fiber.

The chart below outlines some common specifications for fiber optic cables including bandwidth and typical maximum distances.

Always check the manufacturer's transceiver specifications for the equipment you are buying fiber optic cables for.

| 100 Mbps Ethernet over Fiber | | | 1 Gig Ethernet over Fiber | | | 10 Gig Ethernet over Fiber | | |
|------------------------------|------------------------------------|------------------|---------------------------|------------------------------------|------------------|----------------------------|------------------------------------|------------------|
| | Bandwidth (MHz/km) 850nm/1300nm | Typical Distance | | Bandwidth (MHz/km) 850nm/1300nm | Typical Distance | | Bandwidth (MHz/km) 850nm/1300nm | Typical Distance |
| 62.5/125 | 200/500 | 2km | 62.5/125 | 200/500 | 220m | 62.5/125 | 200/500 | 35m |
| 50/125 | 500/500 | 2km | 50/125 | 500/500 | 550m | 50/125 | 500/500 | 65m |
| | 1310nm/1550nm | | | 1310nm/1550nm | | 50/125 Laser Optimized | 2000/500 | 300m |
| 9/125 | >100K Gigahertz | 100km | 9/125 | >100K Gigahertz | 70km | | 1310nm/1550nm | |
| | | | | | | 9/125 | >100K Gigahertz | 40km |

For other lengths and/or connector combinations please use our Product Configurator on our website L-com.com or contact our Sales or Customer Team. No minimum order requirements!



What does 9/125, 50/125 & 62.5/125 mean?

See the free video tip and more at L-com.com/Videos/A15

L-com Global Connectivity

CONNECTOR LEGEND



ST Connector



Clipped LC Connector



SC Connector

FODSTC50-XX
• Dual ST Connectors



FODSC50-XX
• Dual SC Connectors

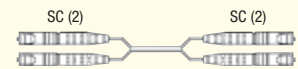

FODLC50-CL-XX
• Dual LC Clipped Connectors

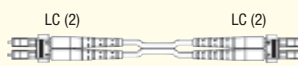

Did you know...

L-com offers 10 Gig optimized 50/125 fiber cable assemblies off the shelf?

FODLC-10G-XX
• Dual LC Connectors

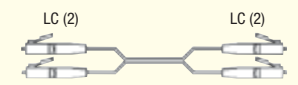

FODSC-10G-XX
• Dual SC Connectors

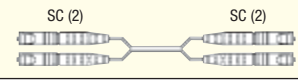

FODST-10G-XX
• Dual ST Connectors

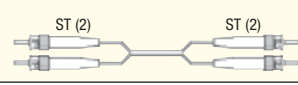

FODLC-OM4-XX
• Dual LC Connectors



You can have custom fiber cables in as little as 48 hours.
CALL 1-800-343-1455 NOW!

| Item # | Description | 1-9 | 10-24 | 25-99 | 100-249 | 250-499 |
|--------|-------------|-----|-------|-------|---------|---------|
|--------|-------------|-----|-------|-------|---------|---------|

50/125



L-com's multimode fiber optic patch cords and adapter cords utilize OFNR Riser Rated jackets. All cables are 100% optically tested and utilize a PC polish. Custom lengths and other connector types are available. All cable measurements are in meters. 1m = 3.28 ft.

✓RoHS Dual ST to Dual ST Duplex Patch Cord, Multimode Fiber with OFNR Jacket

| | | | | | | |
|-------------|--|-------|-------|-------|-------|-------|
| FODSTC50-01 | MM Fiber Cable, Dual ST / Dual ST, 1.0m | 16.00 | 15.04 | 14.08 | 13.12 | 12.16 |
| FODSTC50-02 | MM Fiber Cable, Dual ST / Dual ST, 2.0m | 17.25 | 16.21 | 15.18 | 14.15 | 13.11 |
| FODSTC50-03 | MM Fiber Cable, Dual ST / Dual ST, 3.0m | 18.50 | 17.39 | 16.28 | 15.17 | 14.06 |
| FODSTC50-04 | MM Fiber Cable, Dual ST / Dual ST, 4.0m | 19.75 | 18.56 | 17.38 | 16.20 | 15.01 |
| FODSTC50-05 | MM Fiber Cable, Dual ST / Dual ST, 5.0m | 21.00 | 19.74 | 18.48 | 17.22 | 15.96 |
| FODSTC50-10 | MM Fiber Cable, Dual ST / Dual ST, 10.0m | 27.25 | 25.61 | 23.98 | 22.35 | 20.71 |
| FODSTC50-15 | MM Fiber Cable, Dual ST / Dual ST, 15.0m | 33.50 | 31.49 | 29.48 | 27.47 | 25.46 |
| FODSTC50-20 | MM Fiber Cable, Dual ST / Dual ST, 20.0m | 39.75 | 37.36 | 34.98 | 32.60 | 30.21 |

✓RoHS Dual SC to Dual SC Duplex Patch Cord, Multimode Fiber with OFNR Jacket

| | | | | | | |
|------------|--|-------|-------|-------|-------|-------|
| FODSC50-01 | MM Fiber Cable, Dual SC / Dual SC, 1.0m | 16.00 | 15.04 | 14.08 | 13.12 | 12.16 |
| FODSC50-02 | MM Fiber Cable, Dual SC / Dual SC, 2.0m | 17.25 | 16.21 | 15.18 | 14.15 | 13.11 |
| FODSC50-03 | MM Fiber Cable, Dual SC / Dual SC, 3.0m | 18.50 | 17.39 | 16.28 | 15.17 | 14.06 |
| FODSC50-04 | MM Fiber Cable, Dual SC / Dual SC, 4.0m | 19.75 | 18.56 | 17.38 | 16.20 | 15.01 |
| FODSC50-05 | MM Fiber Cable, Dual SC / Dual SC, 5.0m | 21.00 | 19.74 | 18.48 | 17.22 | 15.96 |
| FODSC50-10 | MM Fiber Cable, Dual SC / Dual SC, 10.0m | 27.25 | 25.61 | 23.98 | 22.35 | 20.71 |
| FODSC50-15 | MM Fiber Cable, Dual SC / Dual SC, 15.0m | 33.50 | 31.49 | 29.48 | 27.47 | 25.46 |
| FODSC50-20 | MM Fiber Cable, Dual SC / Dual SC, 20.0m | 39.75 | 37.36 | 34.98 | 32.60 | 30.21 |

✓RoHS Dual LC to Dual LC Clipped Duplex Patch Cord, Multimode Fiber with OFNR Jacket

| | | | | | | |
|---------------|--|-------|-------|-------|-------|-------|
| FODLC50-CL-01 | MM Fiber Cable, Dual Clipped LC / Dual Clipped LC, 1.0m | 20.00 | 18.80 | 17.60 | 16.40 | 15.20 |
| FODLC50-CL-02 | MM Fiber Cable, Dual Clipped LC / Dual Clipped LC, 2.0m | 21.00 | 19.74 | 18.48 | 17.22 | 15.96 |
| FODLC50-CL-03 | MM Fiber Cable, Dual Clipped LC / Dual Clipped LC, 3.0m | 22.00 | 20.68 | 19.36 | 18.04 | 16.72 |
| FODLC50-CL-04 | MM Fiber Cable, Dual Clipped LC / Dual Clipped LC, 4.0m | 23.00 | 21.62 | 20.24 | 18.86 | 17.48 |
| FODLC50-CL-05 | MM Fiber Cable, Dual Clipped LC / Dual Clipped LC, 5.0m | 24.00 | 22.56 | 21.12 | 19.68 | 18.24 |
| FODLC50-CL-10 | MM Fiber Cable, Dual Clipped LC / Dual Clipped LC, 10.0m | 29.00 | 27.26 | 25.52 | 23.78 | 22.04 |

✓RoHS Dual LC to Dual LC 10 Gig Optimized Duplex Patch Cord, Multimode Fiber with OFNR Jacket

| | | | | | | |
|--------------|---|-------|-------|-------|-------|-------|
| FODLC-10G-01 | MM Fiber Cable, Dual LC / Dual LC, 10 Gig, 1.0m | 25.00 | 23.50 | 22.00 | 20.50 | 19.00 |
| FODLC-10G-02 | MM Fiber Cable, Dual LC / Dual LC, 10 Gig, 2.0m | 26.00 | 24.44 | 22.88 | 21.32 | 19.76 |
| FODLC-10G-03 | MM Fiber Cable, Dual LC / Dual LC, 10 Gig, 3.0m | 27.00 | 25.38 | 23.76 | 22.14 | 20.52 |
| FODLC-10G-04 | MM Fiber Cable, Dual LC / Dual LC, 10 Gig, 4.0m | 28.00 | 26.32 | 24.64 | 22.96 | 21.28 |
| FODLC-10G-05 | MM Fiber Cable, Dual LC / Dual LC, 10 Gig, 5.0m | 29.00 | 27.26 | 25.52 | 23.78 | 22.04 |

✓RoHS Dual SC to Dual SC 10 Gig Optimized Duplex Patch Cord, Multimode Fiber with OFNR Jacket

| | | | | | | |
|--------------|---|-------|-------|-------|-------|-------|
| FODSC-10G-01 | MM Fiber Cable, Dual SC / Dual SC, 10 Gig, 1.0m | 20.00 | 18.80 | 17.60 | 16.40 | 15.20 |
| FODSC-10G-02 | MM Fiber Cable, Dual SC / Dual SC, 10 Gig, 2.0m | 21.00 | 19.74 | 18.48 | 17.22 | 15.96 |
| FODSC-10G-03 | MM Fiber Cable, Dual SC / Dual SC, 10 Gig, 3.0m | 22.00 | 20.68 | 19.36 | 18.04 | 16.72 |
| FODSC-10G-04 | MM Fiber Cable, Dual SC / Dual SC, 10 Gig, 4.0m | 23.00 | 21.62 | 20.24 | 18.86 | 17.48 |
| FODSC-10G-05 | MM Fiber Cable, Dual SC / Dual SC, 10 Gig, 5.0m | 24.00 | 22.56 | 21.12 | 19.68 | 18.24 |

✓RoHS Dual ST to Dual ST 10 Gig Optimized Duplex Patch Cord, Multimode Fiber with OFNR Jacket

| | | | | | | |
|--------------|---|-------|-------|-------|-------|-------|
| FODST-10G-01 | MM Fiber Cable, Dual ST / Dual ST, 10 Gig, 1.0m | 20.00 | 18.80 | 17.60 | 16.40 | 15.20 |
| FODST-10G-02 | MM Fiber Cable, Dual ST / Dual ST, 10 Gig, 2.0m | 21.00 | 19.74 | 18.48 | 17.22 | 15.96 |
| FODST-10G-03 | MM Fiber Cable, Dual ST / Dual ST, 10 Gig, 3.0m | 22.00 | 20.68 | 19.36 | 18.04 | 16.72 |
| FODST-10G-04 | MM Fiber Cable, Dual ST / Dual ST, 10 Gig, 4.0m | 23.00 | 21.62 | 20.24 | 18.86 | 17.48 |
| FODST-10G-05 | MM Fiber Cable, Dual ST / Dual ST, 10 Gig, 5.0m | 24.00 | 22.56 | 21.12 | 19.68 | 18.24 |

✓RoHS Dual LC to Dual LC Duplex OM4 Duplex Patch Cords, Multimode Fiber with OFNR Jacket

| | | | | | | |
|--------------|--|-------|-------|-------|-------|-------|
| FODLC-OM4-1 | MM OM4 Fiber Cable, Dual LC / Dual LC, 1.0m | 27.25 | 25.61 | 23.98 | 22.35 | 20.71 |
| FODLC-OM4-2 | MM OM4 Fiber Cable, Dual LC / Dual LC, 2.0m | 28.50 | 26.79 | 25.08 | 23.37 | 21.66 |
| FODLC-OM4-3 | MM OM4 Fiber Cable, Dual LC / Dual LC, 3.0m | 29.75 | 27.96 | 26.18 | 24.40 | 22.61 |
| FODLC-OM4-4 | MM OM4 Fiber Cable, Dual LC / Dual LC, 4.0m | 31.00 | 29.14 | 27.28 | 25.42 | 23.56 |
| FODLC-OM4-5 | MM OM4 Fiber Cable, Dual LC / Dual LC, 5.0m | 32.25 | 30.31 | 28.38 | 26.45 | 24.51 |
| FODLC-OM4-10 | MM OM4 Fiber Cable, Dual LC / Dual LC, 10.0m | 38.50 | 36.19 | 33.88 | 31.57 | 29.26 |



What's the difference between regular and 10 Gig Multimode fiber?

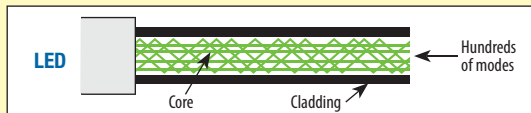

62.5/125 and 50/125 Multimode fiber is typically attached to communications equipment that use LED (Light-Emitting Diode) transceivers. LED transceivers output hundreds of modes or rays of light into the cable.

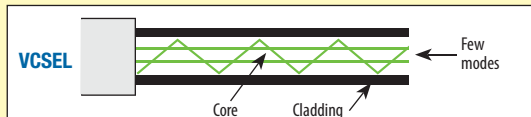

10 Gbps Vertical Cavity Surface Emitting Lasers (VCSELs) use only a specific set of modes, not the hundreds of modes that traditional Multimode fiber LED's use.

A fiber cable's bandwidth is dictated by the combined performance of all the modes, if only several modes fall behind or get ahead it has little influence or effect on the cables total bandwidth handling capabilities. So traditional Multimode cable works fine when used with LED transceivers.

When transmitting light through a fiber cable a phenomenon known as Modal Dispersion occurs. Modal Dispersion causes different modes of light to arrive at the receiving end of the cable at different times. The degree of Modal Dispersion is a result of a fiber's refractive index, which is a property of the fiber that affects the speed of light transmitted through the fiber's core. The refractive index of a fiber is defined during the fiber manufacturing process.

As the need for speed and bandwidth grew, 10 Gbps Vertical Cavity Surface Emitting Lasers (VCSELs) were developed. These low cost lasers use only a specific set of modes. Because of this there can be very little Modal Dispersion since a fiber cable's bandwidth is dictated by the combined performance of all the modes. If only a few modes fall behind or get ahead when using VCSEL technology, it has a great impact on the cables total bandwidth handling capacity.

For other lengths and/or connector combinations please use our Product Configurator on our website L-com.com or contact our Sales or Customer Team. No minimum order requirements!

"Thank you for sending your catalog, I think it's one of the best on Fiber Optics going. It has almost everything I need for Fiber Optic training. My students would like to see what is available from FIS. There is a lot to see! I would like to receive 5 additional catalogs for use by my students."
- Robert Jacobs, Instructor, VOTEC Training, San Diego, CA

| Item # | Description | 1-9 | 10-24 | 25-99 | 100-249 | 250-499 |
|--|-------------|-----|-------|-------|---------|---------|
| <div>50/125</div> <p>L-com's multimode fiber optic patch cords and adapter cords utilize OFNR Riser Rated jackets. All cables are 100% optically tested and utilize a PC polish. Custom lengths and other connector types are available. All cable measurements are in meters. 1m = 3.28 ft.</p> | | | | | | |

✓RoHS Dual FC to Dual ST Duplex Adapter Cord, Multimode Fiber with OFNR Jacket

| | | | | | | |
|---------------|---|-------|-------|-------|-------|-------|
| FODFC50-ST-01 | MM Fiber Cable, Dual FC / Dual ST, 1.0m | 17.25 | 16.21 | 15.18 | 14.15 | 13.11 |
| FODFC50-ST-02 | MM Fiber Cable, Dual FC / Dual ST, 2.0m | 18.50 | 17.39 | 16.28 | 15.17 | 14.06 |
| FODFC50-ST-03 | MM Fiber Cable, Dual FC / Dual ST, 3.0m | 19.75 | 18.56 | 17.38 | 16.20 | 15.01 |
| FODFC50-ST-04 | MM Fiber Cable, Dual FC / Dual ST, 4.0m | 21.00 | 19.74 | 18.48 | 17.22 | 15.96 |
| FODFC50-ST-05 | MM Fiber Cable, Dual FC / Dual ST, 5.0m | 22.25 | 20.91 | 19.58 | 18.25 | 16.91 |

✓RoHS Dual FC to Dual SC Duplex Adapter Cord, Multimode Fiber with OFNR Jacket

| | | | | | | |
|---------------|---|-------|-------|-------|-------|-------|
| FODFC50-SC-01 | MM Fiber Cable, Dual FC / Dual SC, 1.0m | 17.25 | 16.21 | 15.18 | 14.15 | 13.11 |
| FODFC50-SC-02 | MM Fiber Cable, Dual FC / Dual SC, 2.0m | 18.50 | 17.39 | 16.28 | 15.17 | 14.06 |
| FODFC50-SC-03 | MM Fiber Cable, Dual FC / Dual SC, 3.0m | 19.75 | 18.56 | 17.38 | 16.20 | 15.01 |
| FODFC50-SC-04 | MM Fiber Cable, Dual FC / Dual SC, 4.0m | 21.00 | 19.74 | 18.48 | 17.22 | 15.96 |
| FODFC50-SC-05 | MM Fiber Cable, Dual FC / Dual SC, 5.0m | 22.25 | 20.91 | 19.58 | 18.25 | 16.91 |

✓RoHS Dual ST to Dual SC Duplex Adapter Cords, Multimode Fiber with OFNR Jacket

| | | | | | | |
|---------------|--|-------|-------|-------|-------|-------|
| FODST50-SC-01 | MM Fiber Cable, Dual ST / Dual SC, 1.0m | 16.00 | 15.04 | 14.08 | 13.12 | 12.16 |
| FODST50-SC-02 | MM Fiber Cable, Dual ST / Dual SC, 2.0m | 17.25 | 16.21 | 15.18 | 14.15 | 13.11 |
| FODST50-SC-03 | MM Fiber Cable, Dual ST / Dual SC, 3.0m | 18.50 | 17.39 | 16.28 | 15.17 | 14.06 |
| FODST50-SC-04 | MM Fiber Cable, Dual ST / Dual SC, 4.0m | 19.75 | 18.56 | 17.38 | 16.20 | 15.01 |
| FODST50-SC-05 | MM Fiber Cable, Dual ST / Dual SC, 5.0m | 21.00 | 19.74 | 18.48 | 17.22 | 15.96 |
| FODST50-SC-10 | MM Fiber Cable, Dual ST / Dual SC, 10.0m | 27.25 | 25.61 | 23.98 | 22.35 | 20.71 |
| FODST50-SC-15 | MM Fiber Cable, Dual ST / Dual SC, 15.0m | 33.50 | 31.49 | 29.48 | 27.47 | 25.46 |
| FODST50-SC-20 | MM Fiber Cable, Dual ST / Dual SC, 20.0m | 39.75 | 37.36 | 34.98 | 32.60 | 30.21 |

✓RoHS Dual ST to Dual LC Duplex Adapter Cords, Multimode Fiber with OFNR Jacket

| | | | | | | |
|---------------|---|-------|-------|-------|-------|-------|
| FODST50-LC-01 | MM Fiber Cable, Dual ST / Dual LC, 1.0m | 26.25 | 24.67 | 23.10 | 21.53 | 19.95 |
| FODST50-LC-02 | MM Fiber Cable, Dual ST / Dual LC, 2.0m | 27.50 | 25.85 | 24.20 | 22.55 | 20.90 |
| FODST50-LC-03 | MM Fiber Cable, Dual ST / Dual LC, 3.0m | 28.75 | 27.02 | 25.30 | 23.58 | 21.85 |
| FODST50-LC-04 | MM Fiber Cable, Dual ST / Dual LC, 4.0m | 30.00 | 28.20 | 26.40 | 24.60 | 22.80 |
| FODST50-LC-05 | MM Fiber Cable, Dual ST / Dual LC, 5.0m | 31.25 | 29.38 | 27.50 | 25.63 | 23.75 |

✓RoHS Dual SC to Dual LC Duplex Adapter Cords, Multimode Fiber with OFNR Jacket

| | | | | | | |
|---------------|---|-------|-------|-------|-------|-------|
| FODSC50-LC-01 | MM Fiber Cable, Dual SC / Dual LC, 1.0m | 24.25 | 22.79 | 21.34 | 19.89 | 18.43 |
| FODSC50-LC-02 | MM Fiber Cable, Dual SC / Dual LC, 2.0m | 25.50 | 23.97 | 22.44 | 20.91 | 19.38 |
| FODSC50-LC-03 | MM Fiber Cable, Dual SC / Dual LC, 3.0m | 26.75 | 25.14 | 23.54 | 21.94 | 20.33 |
| FODSC50-LC-04 | MM Fiber Cable, Dual SC / Dual LC, 4.0m | 28.00 | 26.32 | 24.64 | 22.96 | 21.28 |
| FODSC50-LC-05 | MM Fiber Cable, Dual SC / Dual LC, 5.0m | 29.25 | 27.49 | 25.74 | 23.99 | 22.23 |

| | | | | | | |
|---|--|--|--|--|--|--|
| <div>50/125</div> <p>L-com utilizes a Riser Rated OFNR Low Smoke Zero Halogen (LSZH) jacket and all cables come standard with a PC polish. UPC polish available as a custom as well as custom lengths and connector combinations.</p> | | | | | | |
|---|--|--|--|--|--|--|

✓RoHS Dual LC to Dual LC Duplex Patch Cord, Multimode Fiber with LSZH Jacket

| | | | | | | |
|-------------|--|-------|-------|-------|-------|-------|
| FODZLC50-01 | MM LSZH Fiber Cable, Dual LC / Dual LC, 1.0m | 36.50 | 34.31 | 32.12 | 29.93 | 27.74 |
| FODZLC50-02 | MM LSZH Fiber Cable, Dual LC / Dual LC, 2.0m | 38.00 | 35.72 | 33.44 | 31.16 | 28.88 |
| FODZLC50-03 | MM LSZH Fiber Cable, Dual LC / Dual LC, 3.0m | 39.50 | 37.13 | 34.76 | 32.39 | 30.02 |
| FODZLC50-04 | MM LSZH Fiber Cable, Dual LC / Dual LC, 4.0m | 41.00 | 38.54 | 36.08 | 33.62 | 31.16 |
| FODZLC50-05 | MM LSZH Fiber Cable, Dual LC / Dual LC, 5.0m | 42.50 | 39.95 | 37.40 | 34.85 | 32.30 |

✓RoHS Dual ST to Dual ST Duplex Patch Cord, Multimode Fiber with LSZH Jacket

| | | | | | | |
|-------------|--|-------|-------|-------|-------|-------|
| FODZST50-01 | MM LSZH Fiber Cable, Dual ST / Dual ST, 1.0m | 14.75 | 13.86 | 12.98 | 12.10 | 11.21 |
| FODZST50-02 | MM LSZH Fiber Cable, Dual ST / Dual ST, 2.0m | 16.25 | 15.27 | 14.30 | 13.33 | 12.35 |
| FODZST50-03 | MM LSZH Fiber Cable, Dual ST / Dual ST, 3.0m | 17.75 | 16.68 | 15.62 | 14.56 | 13.49 |
| FODZST50-04 | MM LSZH Fiber Cable, Dual ST / Dual ST, 4.0m | 19.25 | 18.09 | 16.94 | 15.79 | 14.63 |
| FODZST50-05 | MM LSZH Fiber Cable, Dual ST / Dual ST, 5.0m | 20.75 | 19.50 | 18.26 | 17.02 | 15.77 |

✓RoHS Dual SC to Dual SC Duplex Patch Cord, Multimode Fiber with LSZH Jacket

| | | | | | | |
|-------------|--|-------|-------|-------|-------|-------|
| FODZSC50-01 | MM LSZH Fiber Cable, Dual SC / Dual SC, 1.0m | 14.75 | 13.86 | 12.98 | 12.10 | 11.21 |
| FODZSC50-02 | MM LSZH Fiber Cable, Dual SC / Dual SC, 2.0m | 16.25 | 15.27 | 14.30 | 13.33 | 12.35 |
| FODZSC50-03 | MM LSZH Fiber Cable, Dual SC / Dual SC, 3.0m | 17.75 | 16.68 | 15.62 | 14.56 | 13.49 |
| FODZSC50-04 | MM LSZH Fiber Cable, Dual SC / Dual SC, 4.0m | 19.25 | 18.09 | 16.94 | 15.79 | 14.63 |
| FODZSC50-05 | MM LSZH Fiber Cable, Dual SC / Dual SC, 5.0m | 20.75 | 19.50 | 18.26 | 17.02 | 15.77 |

✓RoHS Dual FC to Dual FC Duplex Patch Cord, Multimode Fiber with LSZH Jacket

| | | | | | | |
|-------------|--|-------|-------|-------|-------|-------|
| FODZFC50-01 | MM LSZH Fiber Cable, Dual FC / Dual FC, 1.0m | 17.50 | 16.45 | 15.40 | 14.35 | 13.30 |
| FODZFC50-02 | MM LSZH Fiber Cable, Dual FC / Dual FC, 2.0m | 19.00 | 17.86 | 16.72 | 15.58 | 14.44 |
| FODZFC50-03 | MM LSZH Fiber Cable, Dual FC / Dual FC, 3.0m | 20.50 | 19.27 | 18.04 | 16.81 | 15.58 |
| FODZFC50-04 | MM LSZH Fiber Cable, Dual FC / Dual FC, 4.0m | 22.00 | 20.68 | 19.36 | 18.04 | 16.72 |
| FODZFC50-05 | MM LSZH Fiber Cable, Dual FC / Dual FC, 5.0m | 23.50 | 22.09 | 20.68 | 19.27 | 17.86 |

CONNECTOR LEGEND

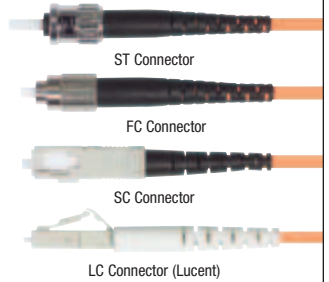

FODFC50-ST-XX
• Dual FC and Dual ST Connectors

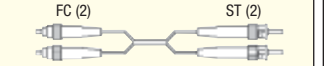

FODFC50-SC-XX
• Dual FC and Dual SC Connectors

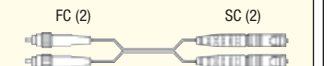

FODST50-SC-XX
• Dual ST and Dual SC Connectors

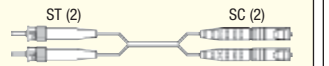

FODST50-LC-XX
• Dual ST and Dual LC Connectors

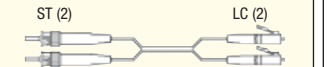

FODSC50-LC-XX
• Dual SC and Dual LC Connectors



You can have custom fiber cables
in as little as 48 hours.
CALL 1-800-343-1455 NOW!

FODZLC50-XX • Dual LC Connectors

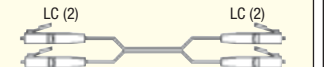

FODZST50-XX • Dual ST Connectors

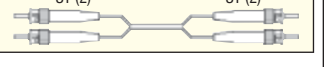

FODZSC50-XX • Dual SC Connectors

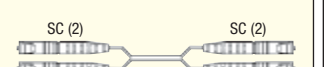

FODZFC50-XX • Dual FC Connectors

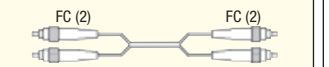

"A" and "B" markers make the connection

The "A" and "B" markers on duplex fiber jumpers assist in the proper connection between two transceivers. The transmit (Tx) port of one transceiver connects to the Receive (Rx) port of the second transceiver as illustrated at right. It is important to determine how the individual fibers in a duplex assembly are marked (A to A or A to B) to assure proper connections are made between the Tx and Rx ports of the transceivers.

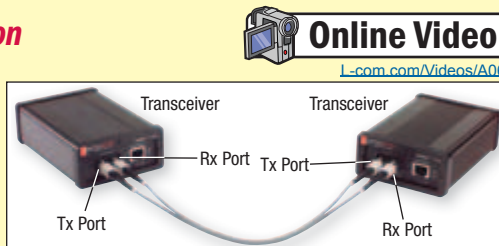

For other lengths and/or connector combinations please use our Product Configurator on our website L-com.com or contact our Sales or Customer Team. No minimum order requirements!



How to clean a fiber cable

See the free video tip and more at
L-com.com/Videos/A05

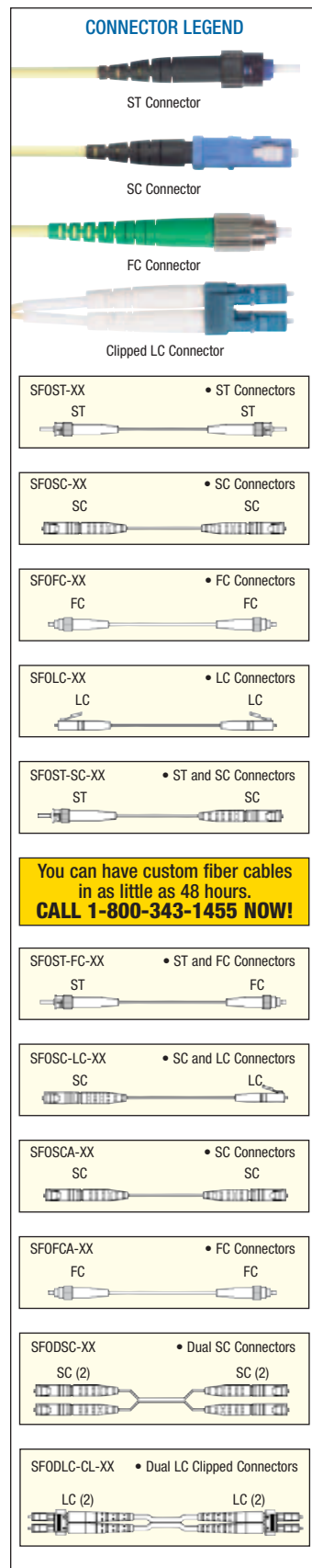

You can have custom fiber cables in as little as 48 hours.
CALL 1-800-343-1455 NOW!

| Item # | Description | 1-9 | 10-24 | 25-99 | 100-249 | 250-499 |
|--|--|-------|-------|-------|---------|---------|
| <div> <div>9/125</div> <div>L-com's single mode fiber optic patch cords and adapter cords are offered in both simplex and duplex configuration with OFNR Riser Rated jackets. All cables are 100% optically tested and utilize a PC or APC polish. Custom lengths and other connector types are available as are UPC polished assemblies. All cable measurements are in meters. 1m = 3.28 ft.</div> </div> | | | | | | |
| ✓RoHS ST to ST Simplex Patch Cord, Single mode Fiber with OFNR Jacket | | | | | | |
| SF0ST-01 | SM Fiber Cable, ST / ST, 1.0m | 10.00 | 9.40 | 8.80 | 8.20 | 7.60 |
| SF0ST-02 | SM Fiber Cable, ST / ST, 2.0m | 10.50 | 9.87 | 9.24 | 8.61 | 7.98 |
| SF0ST-03 | SM Fiber Cable, ST / ST, 3.0m | 11.00 | 10.34 | 9.68 | 9.02 | 8.36 |
| SF0ST-04 | SM Fiber Cable, ST / ST, 4.0m | 11.50 | 10.81 | 10.12 | 9.43 | 8.74 |
| SF0ST-05 | SM Fiber Cable, ST / ST, 5.0m | 12.00 | 11.28 | 10.56 | 9.84 | 9.12 |
| ✓RoHS SC to SC Simplex Patch Cord, Single mode Fiber with OFNR Jacket | | | | | | |
| SF0SC-01 | SM Fiber Cable, SC / SC, 1.0m | 10.00 | 9.40 | 8.80 | 8.20 | 7.60 |
| SF0SC-02 | SM Fiber Cable, SC / SC, 2.0m | 10.50 | 9.87 | 9.24 | 8.61 | 7.98 |
| SF0SC-03 | SM Fiber Cable, SC / SC, 3.0m | 11.00 | 10.34 | 9.68 | 9.02 | 8.36 |
| SF0SC-04 | SM Fiber Cable, SC / SC, 4.0m | 11.50 | 10.81 | 10.12 | 9.43 | 8.74 |
| SF0SC-05 | SM Fiber Cable, SC / SC, 5.0m | 12.00 | 11.28 | 10.56 | 9.84 | 9.12 |
| ✓RoHS FC to FC Simplex Patch Cord, Single mode Fiber with OFNR Jacket | | | | | | |
| SF0FC-01 | SM Fiber Cable, FC / FC, 1.0m | 10.00 | 9.40 | 8.80 | 8.20 | 7.60 |
| SF0FC-02 | SM Fiber Cable, FC / FC, 2.0m | 10.50 | 9.87 | 9.24 | 8.61 | 7.98 |
| SF0FC-03 | SM Fiber Cable, FC / FC, 3.0m | 11.00 | 10.34 | 9.68 | 9.02 | 8.36 |
| SF0FC-04 | SM Fiber Cable, FC / FC, 4.0m | 11.50 | 10.81 | 10.12 | 9.43 | 8.74 |
| SF0FC-05 | SM Fiber Cable, FC / FC, 5.0m | 12.00 | 11.28 | 10.56 | 9.84 | 9.12 |
| ✓RoHS LC to LC Simplex Patch Cord, Single mode Fiber with OFNR Jacket | | | | | | |
| SF0LC-01 | SM Fiber Cable, LC / LC, 1.0m | 21.00 | 19.74 | 18.48 | 17.22 | 15.96 |
| SF0LC-02 | SM Fiber Cable, LC / LC, 2.0m | 21.50 | 20.21 | 18.92 | 17.63 | 16.34 |
| SF0LC-03 | SM Fiber Cable, LC / LC, 3.0m | 22.00 | 20.68 | 19.36 | 18.04 | 16.72 |
| SF0LC-04 | SM Fiber Cable, LC / LC, 4.0m | 22.50 | 21.15 | 19.80 | 18.45 | 17.10 |
| SF0LC-05 | SM Fiber Cable, LC / LC, 5.0m | 23.00 | 21.62 | 20.24 | 18.86 | 17.48 |
| ✓RoHS ST to SC Simplex Adapter Cord, Single mode Fiber with OFNR Jacket | | | | | | |
| SF0ST-SC-01 | SM Fiber Cable, ST / SC, 1.0m | 10.00 | 9.40 | 8.80 | 8.20 | 7.60 |
| SF0ST-SC-02 | SM Fiber Cable, ST / SC, 2.0m | 10.50 | 9.87 | 9.24 | 8.61 | 7.98 |
| SF0ST-SC-03 | SM Fiber Cable, ST / SC, 3.0m | 11.00 | 10.34 | 9.68 | 9.02 | 8.36 |
| SF0ST-SC-04 | SM Fiber Cable, ST / SC, 4.0m | 11.50 | 10.81 | 10.12 | 9.43 | 8.74 |
| SF0ST-SC-05 | SM Fiber Cable, ST / SC, 5.0m | 12.00 | 11.28 | 10.56 | 9.84 | 9.12 |
| ✓RoHS ST to FC Simplex Adapter Cord, Single mode Fiber with OFNR Jacket | | | | | | |
| SF0ST-FC-01 | SM Fiber Cable, ST / FC, 1.0m | 10.00 | 9.40 | 8.80 | 8.20 | 7.60 |
| SF0ST-FC-02 | SM Fiber Cable, ST / FC, 2.0m | 10.50 | 9.87 | 9.24 | 8.61 | 7.98 |
| SF0ST-FC-03 | SM Fiber Cable, ST / FC, 3.0m | 11.00 | 10.34 | 9.68 | 9.02 | 8.36 |
| SF0ST-FC-04 | SM Fiber Cable, ST / FC, 4.0m | 11.50 | 10.81 | 10.12 | 9.43 | 8.74 |
| SF0ST-FC-05 | SM Fiber Cable, ST / FC, 5.0m | 12.00 | 11.28 | 10.56 | 9.84 | 9.12 |
| ✓RoHS SC to LC Simplex Adapter Cord, Single mode Fiber with OFNR Jacket | | | | | | |
| SF0SC-LC-01 | SM Fiber Cable, SC / LC, 1.0m | 15.00 | 14.10 | 13.20 | 12.30 | 11.40 |
| SF0SC-LC-02 | SM Fiber Cable, SC / LC, 2.0m | 15.50 | 14.57 | 13.64 | 12.71 | 11.78 |
| SF0SC-LC-03 | SM Fiber Cable, SC / LC, 3.0m | 16.00 | 15.04 | 14.08 | 13.12 | 12.16 |
| SF0SC-LC-04 | SM Fiber Cable, SC / LC, 4.0m | 16.50 | 15.51 | 14.52 | 13.53 | 12.54 |
| SF0SC-LC-05 | SM Fiber Cable, SC / LC, 5.0m | 17.00 | 15.98 | 14.96 | 13.94 | 12.92 |
| ✓RoHS SC to SC Simplex Patch Cord, APC Single mode Fiber with OFNR Jacket | | | | | | |
| SF0SCA-01 | SM Fiber Cable, SC / SC, 1.0m | 12.00 | 11.28 | 10.56 | 9.84 | 9.12 |
| SF0SCA-02 | SM Fiber Cable, SC / SC, 2.0m | 12.50 | 11.75 | 11.00 | 10.25 | 9.50 |
| SF0SCA-03 | SM Fiber Cable, SC / SC, 3.0m | 13.00 | 12.22 | 11.44 | 10.66 | 9.88 |
| SF0SCA-04 | SM Fiber Cable, SC / SC, 4.0m | 13.50 | 12.69 | 11.88 | 11.07 | 10.26 |
| SF0SCA-05 | SM Fiber Cable, SC / SC, 5.0m | 14.00 | 13.16 | 12.32 | 11.48 | 10.64 |
| ✓RoHS FC to FC Simplex Patch Cord, APC Single mode Fiber with OFNR Jacket | | | | | | |
| SF0FCA-01 | SM Fiber Cable, FC / FC, 1.0m | 12.50 | 11.75 | 11.00 | 10.25 | 9.50 |
| SF0FCA-02 | SM Fiber Cable, FC / FC, 2.0m | 13.00 | 12.22 | 11.44 | 10.66 | 9.88 |
| SF0FCA-03 | SM Fiber Cable, FC / FC, 3.0m | 13.50 | 12.69 | 11.88 | 11.07 | 10.26 |
| SF0FCA-04 | SM Fiber Cable, FC / FC, 4.0m | 14.00 | 13.16 | 12.32 | 11.48 | 10.64 |
| SF0FCA-05 | SM Fiber Cable, FC / FC, 5.0m | 14.50 | 13.63 | 12.76 | 11.89 | 11.02 |
| ✓RoHS Dual SC to Dual SC Duplex Patch Cord, Single mode Fiber with OFNR Jacket | | | | | | |
| SF0DSC-01 | SM Fiber Cable, Dual SC / Dual SC, 1.0m | 18.50 | 17.39 | 16.28 | 15.17 | 14.06 |
| SF0DSC-02 | SM Fiber Cable, Dual SC / Dual SC, 2.0m | 19.50 | 18.33 | 17.16 | 15.99 | 14.82 |
| SF0DSC-03 | SM Fiber Cable, Dual SC / Dual SC, 3.0m | 20.50 | 19.27 | 18.04 | 16.81 | 15.58 |
| SF0DSC-04 | SM Fiber Cable, Dual SC / Dual SC, 4.0m | 21.50 | 20.21 | 18.92 | 17.63 | 16.34 |
| SF0DSC-05 | SM Fiber Cable, Dual SC / Dual SC, 5.0m | 22.50 | 21.15 | 19.80 | 18.45 | 17.10 |
| ✓RoHS Dual LC to Dual LC Clipped Duplex Patch Cord, Single mode Fiber with OFNR Jacket | | | | | | |
| SF0DLC-CL-01 | SM Fiber Cable, Dual Clipped LC / Dual Clipped LC, 1.0m | 31.00 | 29.14 | 27.28 | 25.42 | 23.56 |
| SF0DLC-CL-02 | SM Fiber Cable, Dual Clipped LC / Dual Clipped LC, 2.0m | 32.00 | 30.08 | 28.16 | 26.24 | 24.32 |
| SF0DLC-CL-03 | SM Fiber Cable, Dual Clipped LC / Dual Clipped LC, 3.0m | 33.00 | 31.02 | 29.04 | 27.06 | 25.08 |
| SF0DLC-CL-04 | SM Fiber Cable, Dual Clipped LC / Dual Clipped LC, 4.0m | 34.00 | 31.96 | 29.92 | 27.88 | 25.84 |
| SF0DLC-CL-05 | SM Fiber Cable, Dual Clipped LC / Dual Clipped LC, 5.0m | 35.00 | 32.90 | 30.80 | 28.70 | 26.60 |
| SF0DLC-CL-10 | SM Fiber Cable, Dual Clipped LC / Dual Clipped LC, 10.0m | 40.00 | 37.60 | 35.20 | 32.80 | 30.40 |

For other lengths and/or connector combinations please use our Product Configurator on our website L-com.com or contact our Sales or Customer Team. No minimum order requirements!

| Item # | Description | 1-9 | 10-24 | 25-99 | 100-249 | 250-499 |
|--|-------------|-----|-------|-------|---------|---------|
| <div> <div>9/125</div> <div></div> </div> <p>L-com's single mode fiber optic patch cords and adapter cords are offered in both simplex and duplex configuration with OFNR Riser Rated jackets. All cables are 100% optically tested and utilize a PC or APC polish. Custom lengths and other connector types are available as are UPC polished assemblies. All cable measurements are in meters. 1m = 3.28 ft.</p> | | | | | | |

✓RoHS Dual ST to Dual ST Duplex Patch Cord, Single mode Fiber with OFNR Jacket

| | | | | | | |
|-----------|---|-------|-------|-------|-------|-------|
| SFODST-01 | SM Fiber Cable, Dual ST / Dual ST, 1.0m | 18.50 | 17.39 | 16.28 | 15.17 | 14.06 |
| SFODST-02 | SM Fiber Cable, Dual ST / Dual ST, 2.0m | 19.50 | 18.33 | 17.16 | 15.99 | 14.82 |
| SFODST-03 | SM Fiber Cable, Dual ST / Dual ST, 3.0m | 20.50 | 19.27 | 18.04 | 16.81 | 15.58 |
| SFODST-04 | SM Fiber Cable, Dual ST / Dual ST, 4.0m | 21.50 | 20.21 | 18.92 | 17.63 | 16.34 |
| SFODST-05 | SM Fiber Cable, Dual ST / Dual ST, 5.0m | 22.50 | 21.15 | 19.80 | 18.45 | 17.10 |

✓RoHS Dual ST to Dual SC Duplex Adapter Cord, Single mode Fiber with OFNR Jacket

| | | | | | | |
|--------------|---|-------|-------|-------|-------|-------|
| SFODST-SC-01 | SM Fiber Cable, Dual ST / Dual SC, 1.0m | 18.50 | 17.39 | 16.28 | 15.17 | 14.06 |
| SFODST-SC-02 | SM Fiber Cable, Dual ST / Dual SC, 2.0m | 19.50 | 18.33 | 17.16 | 15.99 | 14.82 |
| SFODST-SC-03 | SM Fiber Cable, Dual ST / Dual SC, 3.0m | 20.50 | 19.27 | 18.04 | 16.81 | 15.58 |
| SFODST-SC-04 | SM Fiber Cable, Dual ST / Dual SC, 4.0m | 21.50 | 20.21 | 18.92 | 17.63 | 16.34 |
| SFODST-SC-05 | SM Fiber Cable, Dual ST / Dual SC, 5.0m | 22.50 | 21.15 | 19.80 | 18.45 | 17.10 |

✓RoHS Dual ST to Dual FC Duplex Adapter Cord, Single mode Fiber with OFNR Jacket

| | | | | | | |
|--------------|---|-------|-------|-------|-------|-------|
| SFODST-FC-01 | SM Fiber Cable, Dual ST / Dual FC, 1.0m | 19.50 | 18.33 | 17.16 | 15.99 | 14.82 |
| SFODST-FC-02 | SM Fiber Cable, Dual ST / Dual FC, 2.0m | 20.50 | 19.27 | 18.04 | 16.81 | 15.58 |
| SFODST-FC-03 | SM Fiber Cable, Dual ST / Dual FC, 3.0m | 21.50 | 20.21 | 18.92 | 17.63 | 16.34 |
| SFODST-FC-04 | SM Fiber Cable, Dual ST / Dual FC, 4.0m | 22.50 | 21.15 | 19.80 | 18.45 | 17.10 |
| SFODST-FC-05 | SM Fiber Cable, Dual ST / Dual FC, 5.0m | 23.50 | 22.09 | 20.68 | 19.27 | 17.86 |

✓RoHS Dual ST to Dual LC Duplex Adapter Cord, Single mode Fiber with OFNR Jacket

| | | | | | | |
|--------------|---|-------|-------|-------|-------|-------|
| SFODST-LC-01 | SM Fiber Cable, Dual ST / Dual LC, 1.0m | 29.00 | 27.26 | 25.52 | 23.78 | 22.04 |
| SFODST-LC-02 | SM Fiber Cable, Dual ST / Dual LC, 2.0m | 30.00 | 28.20 | 26.40 | 24.60 | 22.80 |
| SFODST-LC-03 | SM Fiber Cable, Dual ST / Dual LC, 3.0m | 31.00 | 29.14 | 27.28 | 25.42 | 23.56 |
| SFODST-LC-04 | SM Fiber Cable, Dual ST / Dual LC, 4.0m | 32.00 | 30.08 | 28.16 | 26.24 | 24.32 |
| SFODST-LC-05 | SM Fiber Cable, Dual ST / Dual LC, 5.0m | 33.00 | 31.02 | 29.04 | 27.06 | 25.08 |

✓RoHS Dual SC to Dual LC Duplex Adapter Cord, Single mode Fiber with OFNR Jacket

| | | | | | | |
|--------------|---|-------|-------|-------|-------|-------|
| SFODSC-LC-01 | SM Fiber Cable, Dual SC / Dual LC, 1.0m | 29.00 | 27.26 | 25.52 | 23.78 | 22.04 |
| SFODSC-LC-02 | SM Fiber Cable, Dual SC / Dual LC, 2.0m | 30.00 | 28.20 | 26.40 | 24.60 | 22.80 |
| SFODSC-LC-03 | SM Fiber Cable, Dual SC / Dual LC, 3.0m | 31.00 | 29.14 | 27.28 | 25.42 | 23.56 |
| SFODSC-LC-04 | SM Fiber Cable, Dual SC / Dual LC, 4.0m | 32.00 | 30.08 | 28.16 | 26.24 | 24.32 |
| SFODSC-LC-05 | SM Fiber Cable, Dual SC / Dual LC, 5.0m | 33.00 | 31.02 | 29.04 | 27.06 | 25.08 |

✓RoHS Dual SC to Dual SC Duplex Patch Cord, APC Single mode Fiber with OFNR Jacket

| | | | | | | |
|------------|---|-------|-------|-------|-------|-------|
| SFODSCA-01 | SM Fiber Cable, Dual SC / Dual SC, 1.0m | 22.50 | 21.15 | 19.80 | 18.45 | 17.10 |
| SFODSCA-02 | SM Fiber Cable, Dual SC / Dual SC, 2.0m | 23.50 | 22.09 | 20.68 | 19.27 | 17.86 |
| SFODSCA-03 | SM Fiber Cable, Dual SC / Dual SC, 3.0m | 24.50 | 23.03 | 21.56 | 20.09 | 18.62 |
| SFODSCA-04 | SM Fiber Cable, Dual SC / Dual SC, 4.0m | 25.50 | 23.97 | 22.44 | 20.91 | 19.38 |
| SFODSCA-05 | SM Fiber Cable, Dual SC / Dual SC, 5.0m | 26.50 | 24.91 | 23.32 | 21.73 | 20.14 |

✓RoHS Dual LC to Dual LC Duplex Patch Cord, APC Single mode Fiber with OFNR Jacket

| | | | | | | |
|------------|---|-------|-------|-------|-------|-------|
| SFODLCA-01 | SM Fiber Cable, Dual LC / Dual LC, 1.0m | 49.00 | 46.06 | 43.12 | 40.18 | 37.24 |
| SFODLCA-02 | SM Fiber Cable, Dual LC / Dual LC, 2.0m | 50.00 | 47.00 | 44.00 | 41.00 | 38.00 |
| SFODLCA-03 | SM Fiber Cable, Dual LC / Dual LC, 3.0m | 51.00 | 47.94 | 44.88 | 41.82 | 38.76 |
| SFODLCA-04 | SM Fiber Cable, Dual LC / Dual LC, 4.0m | 52.00 | 48.88 | 45.76 | 42.64 | 39.52 |
| SFODLCA-05 | SM Fiber Cable, Dual LC / Dual LC, 5.0m | 53.00 | 49.82 | 46.64 | 43.46 | 40.28 |

| | | | | | | |
|---|--|--|--|--|--|--|
| <div> <div>9/125</div> <div></div> </div> <p>L-com utilizes a Riser Rated OFNR Low Smoke Zero Halogen (LSZH) jacket and all cables come standard with PC or APC polish. UPC polish is available as well as custom lengths and connector combinations.</p> | | | | | | |
|---|--|--|--|--|--|--|

✓RoHS Dual ST to Dual ST Duplex Patch Cord, Single mode Fiber with LSZH Jacket

| | | | | | | |
|------------|--|-------|-------|-------|-------|-------|
| SFODZST-01 | SM LSZH Fiber Cable, Dual ST / Dual ST, 1.0m | 17.50 | 16.45 | 15.40 | 14.35 | 13.30 |
| SFODZST-02 | SM LSZH Fiber Cable, Dual ST / Dual ST, 2.0m | 18.75 | 17.63 | 16.50 | 15.38 | 14.25 |
| SFODZST-03 | SM LSZH Fiber Cable, Dual ST / Dual ST, 3.0m | 20.00 | 18.80 | 17.60 | 16.40 | 15.20 |
| SFODZST-04 | SM LSZH Fiber Cable, Dual ST / Dual ST, 4.0m | 21.25 | 19.97 | 18.70 | 17.43 | 16.15 |
| SFODZST-05 | SM LSZH Fiber Cable, Dual ST / Dual ST, 5.0m | 22.50 | 21.15 | 19.80 | 18.45 | 17.10 |

✓RoHS Dual SC to Dual SC Duplex Patch Cord, Single mode Fiber with LSZH Jacket

| | | | | | | |
|------------|--|-------|-------|-------|-------|-------|
| SFODZSC-01 | SM LSZH Fiber Cable, Dual SC / Dual SC, 1.0m | 17.50 | 16.45 | 15.40 | 14.35 | 13.30 |
| SFODZSC-02 | SM LSZH Fiber Cable, Dual SC / Dual SC, 2.0m | 18.75 | 17.63 | 16.50 | 15.38 | 14.25 |
| SFODZSC-03 | SM LSZH Fiber Cable, Dual SC / Dual SC, 3.0m | 20.00 | 18.80 | 17.60 | 16.40 | 15.20 |
| SFODZSC-04 | SM LSZH Fiber Cable, Dual SC / Dual SC, 4.0m | 21.25 | 19.97 | 18.70 | 17.43 | 16.15 |
| SFODZSC-05 | SM LSZH Fiber Cable, Dual SC / Dual SC, 5.0m | 22.50 | 21.15 | 19.80 | 18.45 | 17.10 |

✓RoHS Dual FC to Dual FC Duplex Patch Cord, Single mode Fiber with LSZH Jacket

| | | | | | | |
|------------|--|-------|-------|-------|-------|-------|
| SFODZFC-01 | SM LSZH Fiber Cable, Dual FC / Dual FC, 1.0m | 19.00 | 17.86 | 16.72 | 15.58 | 14.44 |
| SFODZFC-02 | SM LSZH Fiber Cable, Dual FC / Dual FC, 2.0m | 20.25 | 19.04 | 17.82 | 16.61 | 15.39 |
| SFODZFC-03 | SM LSZH Fiber Cable, Dual FC / Dual FC, 3.0m | 21.50 | 20.21 | 18.92 | 17.63 | 16.34 |
| SFODZFC-04 | SM LSZH Fiber Cable, Dual FC / Dual FC, 4.0m | 22.75 | 21.38 | 20.02 | 18.66 | 17.29 |
| SFODZFC-05 | SM LSZH Fiber Cable, Dual FC / Dual FC, 5.0m | 24.00 | 22.56 | 21.12 | 19.68 | 18.24 |

✓RoHS Dual LC to Dual LC Duplex Patch Cord, Single mode Fiber with LSZH Jacket

| | | | | | | |
|------------|--|-------|-------|-------|-------|-------|
| SFODZLC-01 | SM LSZH Fiber Cable, Dual LC / Dual LC, 1.0m | 39.25 | 36.89 | 34.54 | 32.19 | 29.83 |
| SFODZLC-02 | SM LSZH Fiber Cable, Dual LC / Dual LC, 2.0m | 40.50 | 38.07 | 35.64 | 33.21 | 30.78 |
| SFODZLC-03 | SM LSZH Fiber Cable, Dual LC / Dual LC, 3.0m | 41.75 | 39.24 | 36.74 | 34.23 | 31.73 |
| SFODZLC-04 | SM LSZH Fiber Cable, Dual LC / Dual LC, 4.0m | 43.00 | 40.42 | 37.84 | 35.26 | 32.68 |
| SFODZLC-05 | SM LSZH Fiber Cable, Dual LC / Dual LC, 5.0m | 44.25 | 41.59 | 38.94 | 36.29 | 33.63 |

For other lengths and/or connector combinations please use our Product Configurator on our website L-com.com or contact our Sales or Customer Team. No minimum order requirements!

You can have custom fiber cables
in as little as 48 hours.
CALL 1-800-343-1455 NOW!

CONNECTOR LEGEND

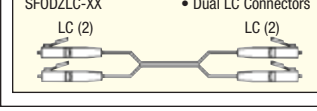
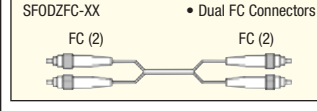
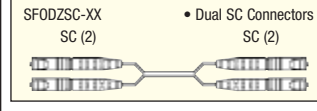
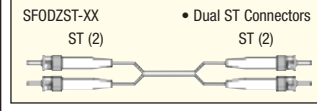
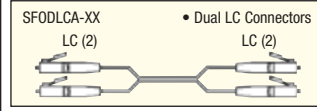
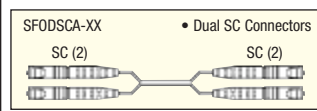
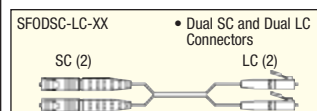
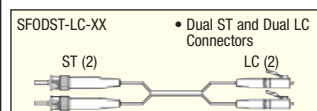
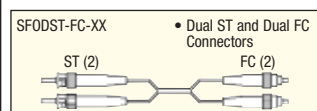
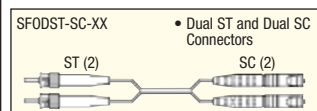
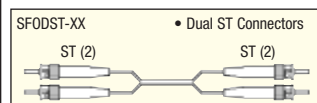
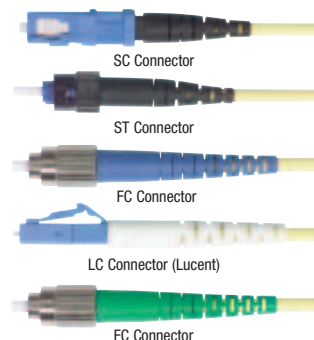

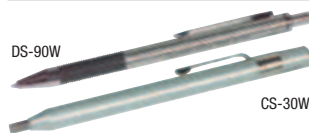
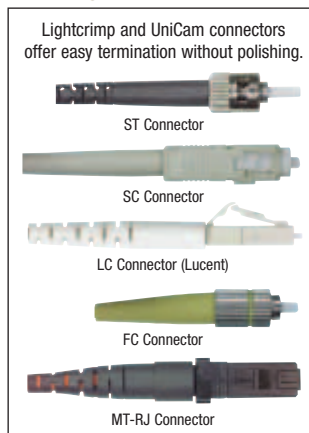
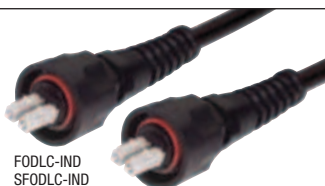

| Item # | Description | 1-9 | 10-24 | 25-99 | 100-249 | 250-499 |
|---|---|--------|--------|--------|---------|---------|
| ✓RoHS IP66/67 Harsh Environment Multimode or Single mode Duplex LC Cable Assemblies | | | | | | |
| L-com's IP66/67 rated Duplex LC cable assemblies are perfect for Industrial networks and harsh environments where protection from moisture, chemicals, corrosive gases and liquids is essential. These rugged assemblies feature robust outdoor rated cable, which stands up to hostile environments. Each assembly is 100% functionally tested and is covered by a one year manufacturer warranty. Accessories sold separately include a bulkhead style adapter where one side is designed for standard LC fiber cable connection and the other will accept the industrial LC connector. Additionally, caps for both the connector and bulkhead adapter are available. | | | | | | |
| FODLC-IND-01 | MM IP67 Fiber Cable, Dual LC / Dual LC, 1.0m | 139.50 | 136.71 | 133.92 | 131.13 | 128.34 |
| FODLC-IND-03 | MM IP67 Fiber Cable, Dual LC / Dual LC, 3.0m | 146.50 | 143.57 | 140.64 | 137.71 | 134.78 |
| FODLC-IND-05 | MM IP67 Fiber Cable, Dual LC / Dual LC, 5.0m | 153.50 | 150.43 | 147.36 | 144.29 | 141.22 |
| FODLC-IND-10 | MM IP67 Fiber Cable, Dual LC / Dual LC, 10.0m | 171.00 | 167.58 | 164.16 | 160.74 | 157.32 |
| SFODLC-IND-01 | SM IP67 Fiber Cable, Dual LC / Dual LC, 1.0m | 153.50 | 150.43 | 147.36 | 144.29 | 141.22 |
| SFODLC-IND-03 | SM IP67 Fiber Cable, Dual LC / Dual LC, 3.0m | 159.95 | 156.75 | 153.55 | 150.35 | 147.15 |
| SFODLC-IND-05 | SM IP67 Fiber Cable, Dual LC / Dual LC, 5.0m | 166.50 | 163.17 | 159.84 | 156.51 | 153.18 |
| SFODLC-IND-10 | SM IP67 Fiber Cable, Dual LC / Dual LC, 10.0m | 181.50 | 177.87 | 174.24 | 170.61 | 166.98 |
| XLC-MM | MM IP67 Duplex LC Bulkhead Adapter | 39.00 | 37.83 | 36.66 | 35.49 | 34.32 |
| XLC-SM | SM IP67 Duplex LC Bulkhead Adapter | 49.95 | 48.45 | 46.95 | 45.45 | 43.96 |
| X-CAP | IP67 Duplex LC Cap with Chain for Bulkhead Receptacle | 9.95 | 9.65 | 9.35 | 9.05 | 8.76 |
| XPM-CAP2 | IP67 Duplex LC Cap with Chain for Industrial Plugs | 12.95 | 12.56 | 12.17 | 11.78 | 11.40 |

Military Grade 62.5/125 Fiber Optic Patch Cables

L-com's Military Grade fiber optic patch cables are built with specialized Military Tactical fiber cable that features impact and crush resistance characteristics which comply with Military requirements. Additionally, these robust assemblies are rated for operating temperatures of -55° to +85° Celsius. Three versions are available including Duplex ST, SC and LC styles. Our ST assemblies feature rust resistant stainless steel bodies and extra high force springs to ensure tight mating even when exposed to shock and vibration often encountered in the field under combat conditions.

ST to ST Duplex Military Grade Multimode Fiber Optic Cables, 62.5/125 with Polyurethane Jacket

| | | | | | | |
|------------|---|--------|--------|-------|-------|------|
| FODSTML-01 | MM Military Grade Fiber Cable, Dual ST / Dual ST, 1.0m | 62.00 | 59.52 | 57.04 | 54.56 | CALL |
| FODSTML-02 | MM Military Grade Fiber Cable, Dual ST / Dual ST, 2.0m | 67.00 | 64.32 | 61.64 | 58.96 | CALL |
| FODSTML-03 | MM Military Grade Fiber Cable, Dual ST / Dual ST, 3.0m | 72.00 | 69.12 | 66.24 | 63.36 | CALL |
| FODSTML-05 | MM Military Grade Fiber Cable, Dual ST / Dual ST, 5.0m | 82.00 | 78.72 | 75.44 | 72.16 | CALL |
| FODSTML-10 | MM Military Grade Fiber Cable, Dual ST / Dual ST, 10.0m | 107.00 | 102.72 | 98.44 | 94.16 | CALL |

✓RoHS SC to SC Duplex Military Grade Multimode Fiber Optic Cables, 62.5/125 with Polyurethane Jacket

| | | | | | | |
|------------|---|-------|-------|-------|-------|------|
| FODSCML-01 | MM Military Grade Fiber Cable, Dual SC / Dual SC, 1.0m | 29.00 | 27.84 | 26.68 | 25.52 | CALL |
| FODSCML-02 | MM Military Grade Fiber Cable, Dual SC / Dual SC, 2.0m | 34.00 | 32.64 | 31.28 | 29.92 | CALL |
| FODSCML-03 | MM Military Grade Fiber Cable, Dual SC / Dual SC, 3.0m | 39.00 | 37.44 | 35.88 | 34.32 | CALL |
| FODSCML-05 | MM Military Grade Fiber Cable, Dual SC / Dual SC, 5.0m | 49.00 | 47.04 | 45.08 | 43.12 | CALL |
| FODSCML-10 | MM Military Grade Fiber Cable, Dual SC / Dual SC, 10.0m | 74.00 | 71.04 | 68.08 | 65.12 | CALL |

✓RoHS LC to LC Duplex Military Grade Multimode Fiber Optic Cables, 62.5/125 with Polyurethane Jacket

| | | | | | | |
|------------|---|-------|-------|-------|-------|------|
| FODLCML-01 | MM Military Grade Fiber Cable, Dual LC / Dual LC, 1.0m | 39.00 | 37.44 | 35.88 | 34.32 | CALL |
| FODLCML-02 | MM Military Grade Fiber Cable, Dual LC / Dual LC, 2.0m | 44.00 | 42.24 | 40.48 | 38.72 | CALL |
| FODLCML-03 | MM Military Grade Fiber Cable, Dual LC / Dual LC, 3.0m | 49.00 | 47.04 | 45.08 | 43.12 | CALL |
| FODLCML-05 | MM Military Grade Fiber Cable, Dual LC / Dual LC, 5.0m | 59.00 | 56.64 | 54.28 | 51.92 | CALL |
| FODLCML-10 | MM Military Grade Fiber Cable, Dual LC / Dual LC, 10.0m | 84.00 | 80.64 | 77.28 | 73.92 | CALL |

Corning UniCam™ No Epoxy, No Polish Connectors - Fast and Easy Termination

The UniCam connector is the ideal solution for all your field-installation multimode or single mode fiber optic connector requirements. The zero polish quick installation reduces the total installed cost of connection, making the UniCam connector cost-effective for all fiber applications. UniCam connectors are available in common connector configurations. Installation kit includes everything necessary to get started terminating ST, SC, FC and MT-RJ UniCam connectors.

| | | | | | | |
|-------------|---|--------|--------|--------|--------|--------|
| FOC-9500050 | Fiber Connector, UniCam ST Male, 62.5/125 Multimode | 18.75 | 18.38 | 18.00 | 17.63 | 17.25 |
| FOC-9505051 | Fiber Connector, UniCam ST Male, 50/125 Multimode | 19.25 | 18.86 | 18.48 | 18.09 | 17.71 |
| FOC-9500040 | Fiber Connector, UniCam SC Male, 62.5/125 Multimode | 18.75 | 18.38 | 18.00 | 17.63 | 17.25 |
| FOC-9505041 | Fiber Connector, UniCam SC Male, 50/125 Multimode | 18.75 | 18.38 | 18.00 | 17.63 | 17.25 |
| FOC-9500099 | Fiber Connector, UniCam LC Male, 62.5/125 Multimode | 25.00 | 24.50 | 24.00 | 23.50 | 23.00 |
| FOC-9505099 | Fiber Connector, UniCam LC Male, 50/125 Multimode | 25.00 | 24.50 | 24.00 | 23.50 | 23.00 |
| FOC-9520051 | Fiber Connector, UniCam ST SPC Male, Single mode | 25.00 | 24.50 | 24.00 | 23.50 | 23.00 |
| FOC-9520042 | Fiber Connector, UniCam SC UPC Male, Single mode | 26.50 | 25.97 | 25.44 | 24.91 | 24.38 |
| FOC-9520099 | Fiber Connector, UniCam LC UPC Male, Single mode | 30.00 | 29.40 | 28.80 | 28.20 | 27.60 |
| TKT-UNICAM | UniCam Tooling Kit for ST, SC, FC, MT-RJ, LC | 799.00 | 783.02 | 767.04 | 751.06 | 735.08 |

Miller® Fiber Optic Scribes - Diamond and Carbide Tips

Two scribes are available for preparing fiber optic cable. The DS-90W is a professional tool utilizing a diamond tipped 90° wedge and retractable (pen-like) barrel. The CS-30W is an economical carbide tipped scribe for the more occasional user.

| | | | | | | |
|--------|---------------------------------------|-------|-------|-------|-------|-------|
| DS-90W | Diamond Fiber Optic Scribe, 90° Wedge | 95.00 | 93.10 | 91.20 | 89.30 | 87.40 |
| CS-30W | Carbide Fiber Optic Scribe, 30° Wedge | 32.00 | 31.36 | 30.72 | 30.08 | 29.44 |

Safety Glasses - A Must When Cutting or Scribing Fiber

| | | | | | | |
|---------|----------------|------|------|------|------|------|
| FOT-SG1 | Safety Glasses | 9.95 | 9.75 | 9.55 | 9.35 | 9.15 |
|---------|----------------|------|------|------|------|------|

Fiber Optic Safety Kit - A Necessity When Terminating Fiber

The FS-9500 is a must for personal protection during fiber termination. Included in the kit is a black rollup work mat which holds polishing plate in place and helps identify fiber splinters and a pair of quality safety glasses. Also included are a fiber scrap trash can, 1 splinter removal tweezer and 10 bifurcated cleaning swipes.

| | | | | | | |
|---------|-------------------------------|-------|-------|-------|-------|-------|
| FS-9500 | Fiber Safety Kit with Glasses | 39.95 | 39.15 | 38.35 | 37.55 | 36.75 |
|---------|-------------------------------|-------|-------|-------|-------|-------|

For other lengths and/or connector combinations please use our Product Configurator on our website L-com.com or contact our Sales or Customer Team. No minimum order requirements!

Fiber Optic Pigtails

L-com's fiber optic pigtails provide a fast way to make factory terminations in the field. Factory terminated pigtails can easily be fusion or mechanically spliced to an existing fiber line. The jackets are available in all the standard colors and are sold individually rather than limiting you to pre-packaged quantities. All connectors utilize PC polish and all jackets are OFNR rated. Standard connectors include LC, SC, FC and ST. Standard lengths are 1.0, 2.0 and 3.0 meters. Standard jacket sizes include 900um, 2mm and 3mm. Please refer to L-com.com for complete part listing. Order online today!

- Available individually instead of pre-packaged quantities
- Connector options include LC, SC, FC, ST
- Common jacket sizes including 900um, 2mm, 3mm
- Up to 12 colors available (see L-com.com for all options)
- Available in single mode or multimode

Explanation of FPT Series Part Numbers

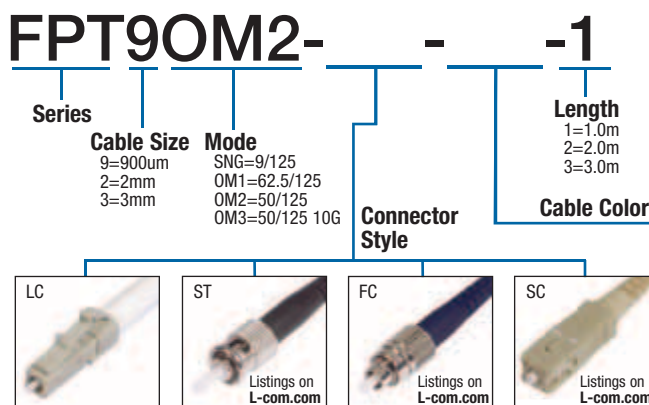

| Item # | Description | Color | 1-9 | 10-24 | 25-99 | 100-249 |
|---|--|-------|------|-------|-------|---------|
| Single mode, 9/125 Fiber Optic Pigtails with 900um OFNR Jacket | | | | | | |
| FPT9SNG-LC-__-1 | 9/125 Rated Single mode Fiber Optic Pigtail, 900um, 1.0m | | 4.29 | 3.95 | 3.60 | 3.26 |
| FPT9SNG-LC-__-2 | 9/125 Rated Single mode Fiber Optic Pigtail, 900um, 2.0m | | 4.63 | 4.26 | 3.89 | 3.52 |
| FPT9SNG-LC-__-3 | 9/125 Rated Single mode Fiber Optic Pigtail, 900um, 3.0m | | 4.97 | 4.57 | 4.17 | 3.78 |

OM1, 62.5/125 Fiber Optic Pigtails with 900um OFNR Jacket

| | | | | | | |
|-----------------|--|--|------|------|------|------|
| FPT9OM1-LC-__-1 | 62.5/125 Rated, OM1 Fiber Optic Pigtail, 900um, 1.0m | | 4.11 | 3.78 | 3.45 | 3.12 |
| FPT9OM1-LC-__-2 | 62.5/125 Rated, OM1 Fiber Optic Pigtail, 900um, 2.0m | | 4.53 | 4.17 | 3.81 | 3.44 |
| FPT9OM1-LC-__-3 | 62.5/125 Rated, OM1 Fiber Optic Pigtail, 900um, 3.0m | | 4.95 | 4.55 | 4.16 | 3.76 |

OM2, 50/125 Fiber Optic Pigtails with 900um OFNR Jacket

| | | | | | | |
|-----------------|--|--|------|------|------|------|
| FPT9OM2-LC-__-1 | 50/125 Rated, OM2 Fiber Optic Pigtail, 900um, 1.0m | | 4.11 | 3.78 | 3.45 | 3.12 |
| FPT9OM2-LC-__-2 | 50/125 Rated, OM2 Fiber Optic Pigtail, 900um, 2.0m | | 4.53 | 4.17 | 3.81 | 3.44 |
| FPT9OM2-LC-__-3 | 50/125 Rated, OM2 Fiber Optic Pigtail, 900um, 3.0m | | 4.95 | 4.55 | 4.16 | 3.76 |

OM3, 10 Gig rated 50/125 LC Fiber Optic Pigtails with 900um OFNR Jacket

| | | | | | | |
|------------------|---|--------|------|------|------|------|
| FPT9OM3-LC-ORG-1 | 50/125 10 Gig Rated, OM3 Fiber Optic Pigtail, 900um, 1.0m | Orange | 4.47 | 4.11 | 3.75 | 3.40 |
| FPT9OM3-LC-ORG-2 | 50/125 10 Gig Rated, OM3 Fiber Optic Pigtail, 900um, 2.0m | Orange | 5.26 | 4.84 | 4.42 | 4.00 |
| FPT9OM3-LC-ORG-3 | 50/125 10 Gig Rated, OM3 Fiber Optic Pigtail, 900um, 3.0m | Orange | 6.05 | 5.57 | 5.08 | 4.60 |

Single mode, 9/125 Fiber Optic Pigtails with 2mm OFNR Jacket

Only available in the following colors: BLU, GRN, BRN, WHT, RED & YLV.

| | | | | | | |
|-----------------|---|--|------|------|------|------|
| FPT2SNG-LC-__-1 | 9/125 Rated, Single mode Fiber Optic Pigtail, 2mm, 1.0m | | 4.29 | 3.95 | 3.60 | 3.26 |
| FPT2SNG-LC-__-2 | 9/125 Rated, Single mode Fiber Optic Pigtail, 2mm, 2.0m | | 4.63 | 4.26 | 3.89 | 3.52 |
| FPT2SNG-LC-__-3 | 9/125 Rated, Single mode Fiber Optic Pigtail, 2mm, 3.0m | | 4.97 | 4.57 | 4.17 | 3.78 |

OM1, 62.5/125 Fiber Optic Pigtails with 2mm OFNR Jacket

| | | | | | | |
|------------------|--|--------|------|------|------|------|
| FPT2OM1-LC-ORG-1 | 62.5/125 Rated, OM1 Fiber Optic Pigtail, 2mm, 1.0m | Orange | 4.16 | 3.83 | 3.49 | 3.16 |
| FPT2OM1-LC-ORG-2 | 62.5/125 Rated, OM1 Fiber Optic Pigtail, 2mm, 2.0m | Orange | 4.63 | 4.26 | 3.89 | 3.52 |
| FPT2OM1-LC-ORG-3 | 62.5/125 Rated, OM1 Fiber Optic Pigtail, 2mm, 3.0m | Orange | 5.11 | 4.70 | 4.29 | 3.88 |

OM2, 50/125 Fiber Optic Pigtails with 2mm OFNR Jacket

| | | | | | | |
|------------------|--|--------|------|------|------|------|
| FPT2OM2-LC-ORG-1 | 50/125 Rated, OM2 Fiber Optic Pigtail, 2mm, 1.0m | Orange | 4.16 | 3.83 | 3.49 | 3.16 |
| FPT2OM2-LC-ORG-2 | 50/125 Rated, OM2 Fiber Optic Pigtail, 2mm, 2.0m | Orange | 4.63 | 4.26 | 3.89 | 3.52 |
| FPT2OM2-LC-ORG-3 | 50/125 Rated, OM2 Fiber Optic Pigtail, 2mm, 3.0m | Orange | 5.11 | 4.70 | 4.29 | 3.88 |

Single mode, 9/125 Fiber Optic Pigtails with 3mm OFNR Jacket

Only available in the following colors BLU, GRN, BRN, WHT, RED, & YLV.

| | | | | | | |
|-----------------|---|--|------|------|------|------|
| FPT3SNG-LC-__-1 | 9/125 Rated, Single mode Fiber Optic Pigtail, 3mm, 1.0m | | 4.29 | 3.95 | 3.60 | 3.26 |
| FPT3SNG-LC-__-2 | 9/125 Rated, Single mode Fiber Optic Pigtail, 3mm, 2.0m | | 4.63 | 4.26 | 3.89 | 3.52 |
| FPT3SNG-LC-__-3 | 9/125 Rated, Single mode Fiber Optic Pigtail, 3mm, 3.0m | | 4.97 | 4.57 | 4.17 | 3.78 |

OM1, 62.5/125 Fiber Optic Pigtails with 3mm OFNR Jacket

Only available in the following colors: BLU, ORG, GRN, RED & YLV.

| | | | | | | |
|-----------------|--|--|------|------|------|------|
| FPT3OM1-LC-__-1 | 62.5/125 Rated, OM1 Fiber Optic Pigtail, 3mm, 1.0m | | 4.16 | 3.83 | 3.49 | 3.16 |
| FPT3OM1-LC-__-2 | 62.5/125 Rated, OM1 Fiber Optic Pigtail, 3mm, 2.0m | | 4.63 | 4.26 | 3.89 | 3.52 |
| FPT3OM1-LC-__-3 | 62.5/125 Rated, OM1 Fiber Optic Pigtail, 3mm, 3.0m | | 5.11 | 4.70 | 4.29 | 3.88 |

OM2, 50/125 Fiber Optic Pigtails with 3mm OFNR Jacket

Only available in the colors of ORG & GRY.

| | | | | | | |
|-----------------|--|--|------|------|------|------|
| FPT3OM2-LC-__-1 | 50/125 Rated, OM2 Fiber Optic Pigtail, 3mm, 1.0m | | 4.16 | 3.83 | 3.49 | 3.16 |
| FPT3OM2-LC-__-2 | 50/125 Rated, OM2 Fiber Optic Pigtail, 3mm, 2.0m | | 4.63 | 4.26 | 3.89 | 3.52 |
| FPT3OM2-LC-__-3 | 50/125 Rated, OM2 Fiber Optic Pigtail, 3mm, 3.0m | | 5.11 | 4.70 | 4.29 | 3.88 |

OM3, 50/125 10 Gig Fiber Optic Pigtails with 3mm OFNR Jacket

| | | | | | | |
|------------------|--|------|------|------|------|------|
| FPT3OM3-LC-AQU-1 | 50/125 10 Gig OM3 Fiber Optic Pigtail, 3mm, 1.0m | Aqua | 4.55 | 4.19 | 3.82 | 3.46 |
| FPT3OM3-LC-AQU-2 | 50/125 10 Gig OM3 Fiber Optic Pigtail, 3mm, 2.0m | Aqua | 5.42 | 4.99 | 4.55 | 4.12 |
| FPT3OM3-LC-AQU-3 | 50/125 10 Gig OM3 Fiber Optic Pigtail, 3mm, 3.0m | Aqua | 6.29 | 5.79 | 5.28 | 4.78 |



To see our entire product offering
go to... L-com.com

L-com Global
Connectivity



| Item # | Description | List Price |
|--------|-------------|------------|
|--------|-------------|------------|

MPO Multifiber Ribbon 62.5 Multimode Cable and Fanout Assemblies

These multifiber assemblies provide advantages in size offering 12 times the density when compared to the same size SC connector. Factory terminated and tested, this system provides significant installation time savings. A push-pull design is utilized for easy mating and removal. Fanout assemblies are ideal for making connections within rack mounted or wall mounted fiber enclosures that utilize single fiber connectors.

✓RoHS 6 or 12 MPO Female Fiber Ribbon 62.5 Multimode Cable with OFNR Jacket

| | | |
|------------|--|--------|
| MTPF06-25 | 6 Fiber Ribbon Cable, MPO Female / Female, 25.0m | 129.00 |
| MTPF06-50 | 6 Fiber Ribbon Cable, MPO Female / Female, 50.0m | 199.00 |
| MTPF06-100 | 6 Fiber Ribbon Cable, MPO Female / Female, 100.0m | 349.00 |
| MTPF12-25 | 12 Fiber Ribbon Cable, MPO Female / Female, 25.0m | 159.00 |
| MTPF12-50 | 12 Fiber Ribbon Cable, MPO Female / Female, 50.0m | 249.00 |
| MTPF12-100 | 12 Fiber Ribbon Cable, MPO Female / Female, 100.0m | 429.00 |

✓RoHS 6 or 12 MPO Male ST Fiber Ribbon 62.5 Multimode Fanout Cable with OFNR Jacket

| | | |
|--------------|---|--------|
| MTPM06-ST-05 | 6 Fiber Ribbon Fanout Cable, MPO Male / ST Male, 5.0m | 75.00 |
| MTPM06-ST-10 | 6 Fiber Ribbon Fanout Cable, MPO Male / ST Male, 10.0m | 89.00 |
| MTPM12-ST-05 | 12 Fiber Ribbon Fanout Cable, MPO Male / ST Male, 5.0m | 110.00 |
| MTPM12-ST-10 | 12 Fiber Ribbon Fanout Cable, MPO Male / ST Male, 10.0m | 129.00 |

✓RoHS 6 or 12 MPO Male SC Fiber Ribbon 62.5 Multimode Fanout Cable with OFNR Jacket

| | | |
|--------------|---|--------|
| MTPM06-SC-05 | 6 Fiber Ribbon Fanout Cable, MPO Male / SC Male, 5.0m | 75.00 |
| MTPM06-SC-10 | 6 Fiber Ribbon Fanout Cable, MPO Male / SC Male, 10.0m | 89.00 |
| MTPM12-SC-05 | 12 Fiber Ribbon Fanout Cable, MPO Male / SC Male, 5.0m | 110.00 |
| MTPM12-SC-10 | 12 Fiber Ribbon Fanout Cable, MPO Male / SC Male, 10.0m | 129.00 |

✓RoHS 6 or 12 MPO Male LC Fiber Ribbon 62.5 Multimode Fanout Cable with OFNR Jacket

| | | |
|--------------|---|--------|
| MTPM06-LC-01 | 6 Fiber Ribbon Fanout Cable, MPO Male / LC Male, 1.0m | 75.00 |
| MTPM06-LC-05 | 6 Fiber Ribbon Fanout Cable, MPO Male / LC Male, 5.0m | 89.00 |
| MTPM06-LC-10 | 6 Fiber Ribbon Fanout Cable, MPO Male / LC Male, 10.0m | 100.00 |
| MTPM12-LC-01 | 12 Fiber Ribbon Fanout Cable, MPO Male / LC Male, 1.0m | 110.00 |
| MTPM12-LC-05 | 12 Fiber Ribbon Fanout Cable, MPO Male / LC Male, 5.0m | 125.00 |
| MTPM12-LC-10 | 12 Fiber Ribbon Fanout Cable, MPO Male / LC Male, 10.0m | 144.00 |

| Item # | Description | Color | 1-9 | 10-24 | 25-99 | 100-249 | 250-499 |
|--------|-------------|-------|-----|-------|-------|---------|---------|
|--------|-------------|-------|-----|-------|-------|---------|---------|

✓RoHS Coupler for MPO Connectors - Mates Two MPOs

Note: Use of this coupler requires one of the two mating connectors to have alignment pins.

| | | | | | | | |
|---------|---|--|-------|-------|-------|-------|-------|
| F0A-012 | Coupler for 4, 6, 8 or 12 Port Ferrule MPO Connectors | | 18.95 | 18.19 | 17.43 | 16.11 | 14.21 |
|---------|---|--|-------|-------|-------|-------|-------|

✓RoHS MPO Cassettes

| | | | | | | | |
|------------------|---------------------------------|-------|--------|--------|--------|--------|--------|
| FSP-MPO-SC12-OM1 | MPO Cassette 1-MPO-M/ 12 SC OM1 | Beige | 274.98 | 263.98 | 252.98 | 241.98 | 230.98 |
| FSP-MPO-SC12-OM2 | MPO Cassette 1-MPO-M/ 12 SC OM2 | Beige | 274.98 | 263.98 | 252.98 | 241.98 | 230.98 |
| FSP-MPO-SC12-OM3 | MPO Cassette 1-MPO-M/ 12 SC OM3 | Aqua | 284.98 | 273.58 | 262.18 | 250.78 | 239.38 |
| FSP-MPO-SC12-OS1 | MPO Cassette 1-MPO-M/ 12 SC OS1 | Blue | 294.98 | 283.18 | 271.38 | 259.58 | 247.78 |
| FSP-MPO-LC24-OM1 | MPO Cassette 2-MPO-M/ 24 LC OM1 | Beige | 497.98 | 478.06 | 458.14 | 438.22 | 418.30 |
| FSP-MPO-LC24-OM2 | MPO Cassette 1-MPO-M/ 24 LC OM2 | Beige | 497.98 | 478.06 | 458.14 | 438.22 | 418.30 |
| FSP-MPO-LC24-OM3 | MPO Cassette 2-MPO-M/ 24 LC OM3 | Aqua | 514.98 | 494.38 | 473.78 | 453.18 | 432.58 |
| FSP-MPO-LC24-OS1 | MPO Cassette 2-MPO-M/ 24 LC OS1 | Blue | 529.98 | 508.78 | 487.58 | 466.38 | 445.18 |

| Item # | Description | List Price |
|--------|-------------|------------|
|--------|-------------|------------|

✓RoHS Multimode (62.5/125) Loopbacks - Utilizing SC, LC, FC and MT-RJ Connectors

These handy assemblies are useful in a number of test applications. A generous yet manageable fiber loop virtually eliminates bend loss. FC Loopbacks do not contain a clip. Custom configurations will be considered in modest minimums. Please contact our sales representatives for assistance.

| | | |
|-------------|--|-------|
| FOL-SC | Fiber Loopback, SC, 62.5/125 | 12.95 |
| FOL-LC | Fiber Loopback, LC, 62.5/125 | 14.95 |
| FOL-FC | Fiber Loopback, FC, 62.5/125 | 12.95 |
| FOL-MTRJ | Fiber Loopback, MT-RJ, 62.5/125 | 12.95 |
| FOL-MTRJ-NP | Fiber Loopback, MT-RJ, 62.5/125, No Pins | 11.95 |

✓RoHS Multimode (50/125) Loopbacks - Utilizing SC, LC, FC and MT-RJ Connectors

| | | |
|---------------|--|-------|
| FOL50-SC | Fiber Loopback, SC, 50/125 | 12.95 |
| FOL50-LC | Fiber Loopback, LC, 50/125 | 14.95 |
| FOL50-FC | Fiber Loopback, FC, 50/125 | 12.95 |
| FOL50-MTRJ | Fiber Loopback, MT-RJ, 50/125 | 12.95 |
| FOL50-MTRJ-NP | Fiber Loopback, MT-RJ, 50/125, No Pins | 11.95 |

✓RoHS Single mode (9/125) Loopbacks - Utilizing FC, MU, LC and MT-RJ Connectors

| | | |
|--------------|---------------------------------------|-------|
| SFOL-FC | Fiber Loopback, FC, 9/125 | 13.95 |
| SFOL-MU | Fiber Loopback, MU, 9/125 | 29.00 |
| SFOL-LC | Fiber Loopback, LC, 9/125 | 18.95 |
| SFOL-MTRJ | Fiber Loopback, MT-RJ, 9/125 | 13.95 |
| SFOL-MTRJ-NP | Fiber Loopback, MT-RJ, 9/125, No Pins | 12.95 |

| Item # | Description | List Price |
|---|--|------------|
| ✓RoHS 19 inch (48.3cm) Rack Mounted Fiber Enclosures - For Splice Trays and Fiber Patch Panels | | |
| FE-RM1U12PSP | Fiber Enclosure Rack Mount, 1U, with 3 FSP Series Sub-Panel Openings | 179.98 |
| FE-RM2U24PSP | Fiber Enclosure Rack Mount, 2U, with 4 FSP Series Sub-Panel Openings | 204.98 |
| FE-RM3U48PSP | Fiber Enclosure Rack Mount, 3U, with 8 FSP Series Sub-Panel Openings | 229.98 |
| FE-RM4U72PSP | Fiber Enclosure Rack Mount 4U, with 12 FSP Series Sub-Panel Openings | 244.98 |

| | | |
|---|--|-------|
| ✓RoHS Wall Mounted Fiber Enclosures - To Mount Splice Trays and Fiber Patch Panels | | |
| FE-WM12PP | Fiber Enclosure Wall Mount, with 2 FSP Series Sub-Panel Openings | 81.98 |
| FE-WM24PP | Fiber Enclosure Wall Mount, with 4 FSP Series Sub-Panel Openings | 82.98 |

✓RoHS Splice Trays for Fiber Splices - Terminations and Distribution in Fiber Enclosures

| | | |
|------------|--|-------|
| FE-ST7MC | Fiber Enclosure Splice Tray, 7 in (17.8 cm) with Metal Cover | 19.99 |
| FE-ST7PC | Fiber Enclosure Splice Tray, 7 in (17.8 cm) with Lexan® Cover | 15.99 |
| FE-ST875MC | Fiber Enclosure Splice Tray, 8.75 in (22.2 cm) with Metal Cover | 26.99 |
| FE-ST875PC | Fiber Enclosure Splice Tray, 8.75 in (22.2 cm) with Lexan® Cover | 22.99 |

| Item # | Description | 1-9 | 10-24 | 25-99 | 100-249 |
|--|--|--------|--------|--------|---------|
| ✓RoHS Sub-Panels used to Populate FSP Series Patch Panels, FE & FSP DIN Rail Mount Enclosures | | | | | |
| FSP-BNK | Blank Sub-Panel | 11.98 | 11.50 | 11.02 | 10.54 |
| FSP-SCMTLC-BNK | Blank Sub-Panel with 6 SC Simplex/MT-RJ/LC Duplex Openings | 11.98 | 11.50 | 11.02 | 10.54 |
| FSP-MTRJ | Fiber Sub-Panel, 6 MT-RJ Couplers | 35.98 | 33.10 | 30.22 | 27.34 |
| FSP-SC-APC | Fiber Sub-Panel, 6 APC SC Simplex Couplers, Ceramic Sleeve | 71.98 | 66.22 | 60.46 | 54.70 |
| FSP-LCD6-BR | Fiber Sub-Panel, 6 LC Duplex Couplers, Bronze Sleeve | 39.98 | 36.78 | 33.58 | 30.38 |
| FSP-LCD6-CR | Fiber Sub-Panel, 6 LC Duplex Couplers, Ceramic Sleeve | 51.98 | 47.82 | 43.66 | 39.50 |
| FSP-SC-BR | Fiber Sub-Panel, 6 SC Simplex Couplers, Bronze Sleeve | 35.98 | 33.10 | 30.22 | 27.34 |
| FSP-SC-CR | Fiber Sub-Panel, 6 SC Simplex Couplers, Ceramic Sleeve | 44.98 | 41.38 | 37.78 | 34.18 |
| FSP-STFC-BNK | Blank Sub-Panel with 6 ST/FC Simplex Openings | 11.98 | 11.50 | 11.02 | 10.54 |
| FSP-FC-APC | Fiber Sub-Panel, 6 APC FC Simplex Couplers, Ceramic Sleeve | 101.98 | 93.82 | 85.66 | 77.50 |
| FSP-FC-BR | Fiber Sub-Panel, 6 FC Couplers, Bronze Sleeve | 53.98 | 49.66 | 45.34 | 41.02 |
| FSP-FC-CR | Fiber Sub-Panel, 6 FC Couplers, Ceramic Sleeve | 68.98 | 63.46 | 57.94 | 52.42 |
| FSP-ST-BR | Fiber Sub-Panel, 6 ST Couplers, Bronze Sleeve | 32.98 | 30.34 | 27.70 | 25.06 |
| FSP-ST-CR | Fiber Sub-Panel, 6 ST Couplers, Ceramic Sleeve | 47.98 | 44.14 | 40.30 | 36.46 |
| FSP-SCDLCQ6-BNK | Blank Sub-Panel with 6 SC Duplex/LC Quad Openings | 14.98 | 14.38 | 13.78 | 13.18 |
| FSP-LCQ6-BR | Fiber Sub-Panel, 6 LC Duplex Couplers, Bronze Sleeve | 110.68 | 101.83 | 92.97 | 84.12 |
| FSP-LCQ6-CR | Fiber Sub-Panel, 6 LC Duplex Couplers, Ceramic Sleeve | 134.68 | 123.91 | 113.13 | 102.36 |
| FSP-SCD6-APC | Fiber Sub-Panel, 6 SC Duplex Couplers, Ceramic Sleeve | 125.98 | 115.90 | 105.82 | 95.74 |
| FSP-SCD6-BR | Fiber Sub-Panel, 6 SC Duplex Couplers, Bronze Sleeve | 47.98 | 44.14 | 40.30 | 36.46 |
| FSP-SCD6-CR | Fiber Sub-Panel, 6 SC Duplex Couplers, Ceramic Sleeve | 62.98 | 57.94 | 52.90 | 47.86 |

✓RoHS Fiber Sub-Panel with 6 LC Keyed Multimode Couplers

| | | | | | |
|----------------|--|-------|-------|-------|-------|
| FSP-LCK-MM-PNK | Fiber Panel, 6 LC Keyed Multimode, Pink | 99.98 | 95.98 | 91.98 | 87.98 |
| FSP-LCK-MM-WHT | Fiber Panel, 6 LC Keyed Multimode, White | 99.98 | 95.98 | 91.98 | 87.98 |
| FSP-LCK-MM-YLW | Fiber Panel, 6 LC Keyed Multimode, Yellow | 99.98 | 95.98 | 91.98 | 87.98 |
| FSP-LCK-MM-RED | Fiber Panel, 6 LC Keyed Multimode, Red | 99.98 | 95.98 | 91.98 | 87.98 |
| FSP-LCK-MM-ORG | Fiber Panel, 6 LC Keyed Multimode, Orange | 99.98 | 95.98 | 91.98 | 87.98 |
| FSP-LCK-MM-VLT | Fiber Panel, 6 LC Keyed Multimode, Violet | 99.98 | 95.98 | 91.98 | 87.98 |
| FSP-LCK-MM-GRY | Fiber Panel, 6 LC Keyed Multimode, Gray | 99.98 | 95.98 | 91.98 | 87.98 |
| FSP-LCK-MM-CBT | Fiber Panel, 6 LC Keyed Multimode, Cobalt | 99.98 | 95.98 | 91.98 | 87.98 |
| FSP-LCK-MM-BRN | Fiber Panel, 6 LC Keyed Multimode, Brown | 99.98 | 95.98 | 91.98 | 87.98 |
| FSP-LCK-MM-TRQ | Fiber Panel, 6 LC Keyed Multimode, Turquoise | 99.98 | 95.98 | 91.98 | 87.98 |
| FSP-LCK-MM-MAG | Fiber Panel, 6 LC Keyed Multimode, Magenta | 99.98 | 95.98 | 91.98 | 87.98 |
| FSP-LCK-MM-OLV | Fiber Panel, 6 LC Keyed Multimode, Olive | 99.98 | 95.98 | 91.98 | 87.98 |

| Item # | Description | List Price |
|---|---|------------|
| ✓RoHS Plunger and Grommet Kit for FSP Series Sub-Panels - Pkg/50 | | |
| FSP-FASTENERS | Plunger and Grommet Kit for FSP Series Sub-Panels, Pkg/50 | 24.98 |



FE-RM1U12PSP



FE-WM24PP



FE-ST7MC



FE-ST875PC

Fiber Sub-Panels

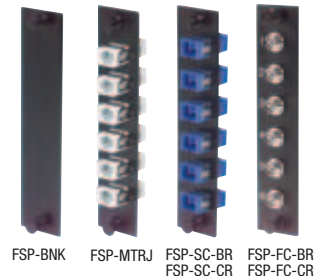

FSP-BNK

FSP-MTRJ

FSP-SC-BR

FSP-SC-CR

FSP-FC-BR

FSP-FC-CR

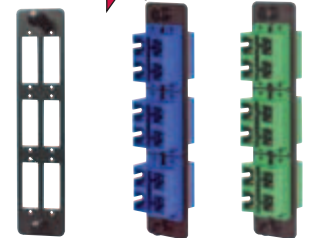

FSP-SCDLCQ6-BNK

FSP-SCD6-BR

FSP-SCD6-CR

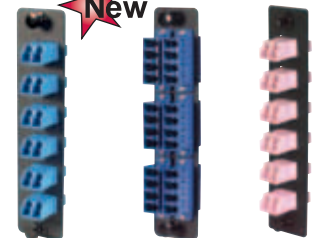

FSP-LCD6-CR

FSP-LCQ6-BR

FSP-LCQ6-CR

FSP-LCK-MM-PNK

**Fiber enclosures secure sub-panels and cables****STEP 1**

Install snap-in sub-panel with couplers.

STEP 2

Prepare distribution cable for installation on rear of panel by sliding tray out of case, either from the front or rear.

STEP 3

Attach feed cables to couplers on rear of panel.

STEP 4

Route and attach patching jumpers to couplers on front of panel.

STEP 5

Slide tray back into case.

STEP 6

Close cover on unit.



To see our entire product offering
go to...L-com.com

Fiber Optic Couplers and Adapters

These devices are used to join together individual connectorized fiber assemblies. They are often used in a patch panel and are mounted on sub-panels. If the two fiber assemblies to be connected have the same style fiber connectors (ST to ST, SC to

SC, etc.) then the connecting device is called a coupler. If the two fiber assemblies to be connected have different style connectors then the connecting device is called an adapter.

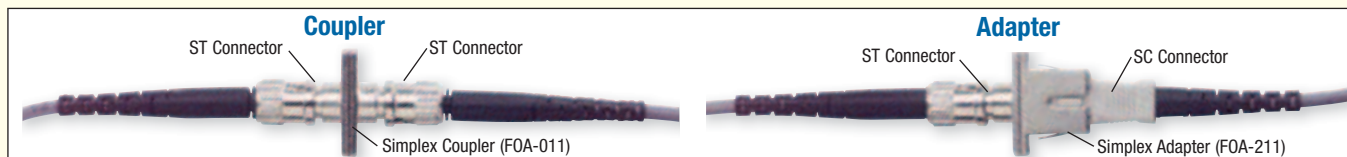

Common Adapter Mounting Diagrams

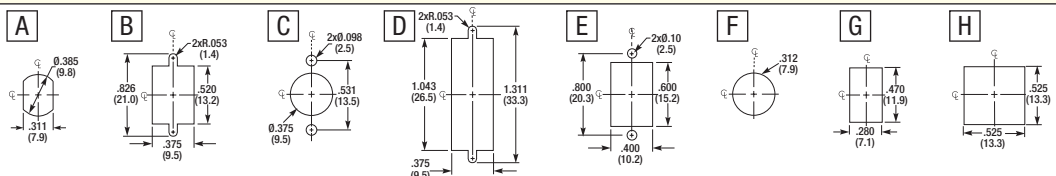

| Item # | Description | Body | Sleeve | Mtg. Code | 1-9 | 10-24 | 25-99 | 100-249 | 250-499 |
|--|--------------------------|---------|---------|-----------|-------|-------|-------|---------|---------|
| ✓RoHS ST to ST Simplex Fiber Optic Couplers | | | | | | | | | |
| FOA-001 | Simplex ST Fiber Coupler | Metal | Bronze | A | 3.00 | 2.88 | 2.76 | 2.55 | 2.25 |
| FOA-001A | Simplex ST Fiber Coupler | Metal | Ceramic | A | 5.00 | 4.80 | 4.60 | 4.25 | 3.75 |
| FOA-011 | Simplex ST Fiber Coupler | Metal | Bronze | B | 3.00 | 2.88 | 2.76 | 2.55 | 2.25 |
| FOA-011A | Simplex ST Fiber Coupler | Metal | Ceramic | B | 5.00 | 4.80 | 4.60 | 4.25 | 3.75 |
| ✓RoHS ST to ST Duplex Fiber Optic Couplers | | | | | | | | | |
| FOA-401 | Duplex ST Fiber Coupler | Metal | Bronze | D | 5.00 | 4.80 | 4.60 | 4.25 | 3.75 |
| FOA-401A | Duplex ST Fiber Coupler | Metal | Ceramic | D | 10.00 | 9.60 | 9.20 | 8.50 | 7.50 |
| ✓RoHS SC to SC Simplex Fiber Optic Couplers | | | | | | | | | |
| FOA-002 | Simplex SC Fiber Coupler | Plastic | Bronze | B | 4.00 | 3.84 | 3.68 | 3.40 | 3.00 |
| FOA-002A | Simplex SC Fiber Coupler | Plastic | Ceramic | B | 5.50 | 5.28 | 5.06 | 4.67 | 4.13 |
| FOA-002M | Simplex SC Fiber Coupler | Metal | Bronze | B | 5.00 | 4.80 | 4.60 | 4.25 | 3.75 |
| FOA-002MA | Simplex SC Fiber Coupler | Metal | Ceramic | B | 7.50 | 7.20 | 6.90 | 6.38 | 5.63 |
| ✓RoHS SC to SC Duplex Fiber Optic Couplers | | | | | | | | | |
| FOA-005 | Duplex SC Fiber Coupler | Plastic | Bronze | D | 5.50 | 5.28 | 5.06 | 4.67 | 4.13 |
| FOA-005A | Duplex SC Fiber Coupler | Plastic | Ceramic | D | 8.00 | 7.68 | 7.36 | 6.80 | 6.00 |
| FOA-005M | Duplex SC Fiber Coupler | Metal | Bronze | D | 8.00 | 7.68 | 7.36 | 6.80 | 6.00 |
| FOA-005MA | Duplex SC Fiber Coupler | Metal | Ceramic | D | 10.00 | 9.60 | 9.20 | 8.50 | 7.50 |
| ✓RoHS FC to FC Simplex Fiber Optic Couplers | | | | | | | | | |
| FOA-003 | Simplex FC Fiber Coupler | Metal | Bronze | C | 6.50 | 6.24 | 5.98 | 5.52 | 4.88 |
| FOA-003A | Simplex FC Fiber Coupler | Metal | Ceramic | C | 9.50 | 9.12 | 8.74 | 8.07 | 7.13 |
| FOA-013 | Simplex FC Fiber Coupler | Metal | Bronze | B | 6.50 | 6.24 | 5.98 | 5.52 | 4.88 |
| FOA-013A | Simplex FC Fiber Coupler | Metal | Ceramic | B | 9.50 | 9.12 | 8.74 | 8.07 | 7.13 |
| FOA-033 | Simplex FC Fiber Coupler | Metal | Bronze | A | 6.50 | 6.24 | 5.98 | 5.52 | 4.88 |
| FOA-033A | Simplex FC Fiber Coupler | Metal | Ceramic | A | 9.50 | 9.12 | 8.74 | 8.07 | 7.13 |
| ✓RoHS SMA to SMA Fiber Optic Coupler | | | | | | | | | |
| FOA-004 | SMA Fiber Coupler | Metal | None | F | 24.95 | 23.45 | 21.96 | 20.46 | 18.96 |
| ✓RoHS LC to LC Simplex/Duplex Fiber Optic Couplers | | | | | | | | | |
| FOA-500A | Simplex LC Fiber Coupler | Plastic | Ceramic | G | 9.95 | 9.55 | 9.15 | 8.46 | 7.46 |
| FOA-550A | Duplex LC Fiber Coupler | Plastic | Ceramic | H | 13.75 | 13.20 | 12.65 | 11.69 | 10.31 |
| FOA-801 | Duplex LC Fiber Coupler | Plastic | Ceramic | B | 12.95 | 12.69 | 12.43 | 12.17 | 11.91 |
| FOA-802 | Duplex LC Fiber Coupler | Plastic | Bronze | B | 5.95 | 5.83 | 5.71 | 5.59 | 5.47 |
| FOA-803 | Duplex LC Fiber Coupler | Plastic | Bronze | H | 3.95 | 3.87 | 3.79 | 3.71 | 3.63 |
| ✓RoHS LC to LC Quad Fiber Optic Couplers | | | | | | | | | |
| FOA-560 | Quad LC Fiber Coupler | Plastic | Bronze | D | 15.95 | 15.31 | 14.67 | 13.56 | 11.96 |
| FOA-570 | Quad LC Fiber Coupler | Plastic | Ceramic | D | 19.95 | 19.15 | 18.35 | 16.96 | 14.96 |
| ✓RoHS MT-RJ to MT-RJ Fiber Optic Coupler | | | | | | | | | |
| Use of this coupler requires one of the two mating MT-RJ connectors to contain alignment pins. | | | | | | | | | |
| FOA-600 | MT-RJ Fiber Coupler | Plastic | None | B | 4.00 | 3.84 | 3.68 | 3.40 | 3.00 |
| ✓RoHS MPO to MPO Fiber Optic Coupler | | | | | | | | | |
| FOA-012 | MPO Fiber Coupler | Plastic | None | E | 18.95 | 18.19 | 17.43 | 16.11 | 14.21 |

Fiber Optic APC Simplex and Duplex Couplers

In order to achieve low back reflection values some fiber assemblies utilize a connector with an Angled Polish Contact (APC). These APC connectors require special couplers that have tight tolerance alignment slots to assure proper orientation of the mated APC connectors. The APC couplers are specifically designed for this application.

| | | | | | | | | | |
|--|------------------------|---------|---------|---|-------|-------|-------|-------|-------|
| ✓RoHS SC to SC Simplex/Duplex APC Fiber Optic Couplers | | | | | | | | | |
| FOA-017 | Simplex SC APC Coupler | Plastic | Ceramic | B | 10.00 | 9.60 | 9.20 | 8.50 | 7.50 |
| FOA-018 | Duplex SC APC Coupler | Plastic | Ceramic | D | 18.50 | 17.76 | 17.02 | 15.72 | 13.88 |
| ✓RoHS FC to FC Simplex APC Fiber Optic Coupler | | | | | | | | | |
| FOA-019 | Simplex FC APC Coupler | Metal | Ceramic | A | 15.00 | 14.40 | 13.80 | 12.75 | 11.25 |
| ✓RoHS LC to LC Simplex/Duplex APC Fiber Optic Couplers, No Flange | | | | | | | | | |
| FOA-804 | Simplex LC APC Coupler | Plastic | Ceramic | G | 13.95 | 13.39 | 12.83 | 11.86 | 10.46 |
| FOA-805 | Duplex LC APC Coupler | Plastic | Ceramic | H | 14.95 | 14.35 | 13.75 | 12.71 | 11.21 |

| Item # | Description | Body | Sleeve | Mtg. Code | 1-9 | 10-24 | 25-99 | 100-249 | 250-499 |
|--------|-------------|------|--------|-----------|-----|-------|-------|---------|---------|
|--------|-------------|------|--------|-----------|-----|-------|-------|---------|---------|

Fiber Optic Simplex/Duplex Adapters

These fiber optic adapters are offered in both simplex and duplex configurations and in some cases with both plastic and metal bodies. Alignment sleeves of both bronze and ceramic are offered in most cases.

✓ RoHS ST to SC Simplex Fiber Optic Adapters

| | | | | | | | | | |
|----------|-----------------------------|-------|---------|---|------|------|------|------|------|
| FOA-201 | Simplex ST-SC Fiber Adapter | Metal | Bronze | C | 8.00 | 7.68 | 7.36 | 6.80 | 6.00 |
| FOA-211 | Simplex ST-SC Fiber Adapter | Metal | Bronze | B | 5.00 | 4.80 | 4.60 | 4.25 | 3.75 |
| FOA-211A | Simplex ST-SC Fiber Adapter | Metal | Ceramic | B | 9.50 | 9.12 | 8.74 | 8.07 | 7.13 |

✓ RoHS ST to SC Duplex Fiber Optic Adapters

| | | | | | | | | | |
|-----------|----------------------------|---------|---------|---|-------|-------|-------|-------|-------|
| FOA-006 | Duplex ST-SC Fiber Adapter | Plastic | Ceramic | D | 10.50 | 10.08 | 9.66 | 8.92 | 7.88 |
| FOA-006M | Duplex ST-SC Fiber Adapter | Metal | Bronze | D | 10.50 | 10.08 | 9.66 | 8.92 | 7.88 |
| FOA-006MA | Duplex ST-SC Fiber Adapter | Metal | Ceramic | D | 14.50 | 13.92 | 13.34 | 12.32 | 10.88 |

✓ RoHS ST to FC Simplex Fiber Optic Adapters

| | | | | | | | | | |
|----------|-----------------------------|-------|---------|---|-------|-------|------|------|------|
| FOA-301 | Simplex ST-FC Fiber Adapter | Metal | Bronze | C | 9.25 | 8.88 | 8.51 | 7.86 | 6.94 |
| FOA-311 | Simplex ST-FC Fiber Adapter | Metal | Bronze | B | 3.50 | 3.36 | 3.22 | 2.98 | 2.63 |
| FOA-311A | Simplex ST-FC Fiber Adapter | Metal | Ceramic | B | 10.50 | 10.08 | 9.66 | 8.92 | 7.88 |

✓ RoHS SC to FC Simplex Fiber Optic Adapter

| | | | | | | | | | |
|---------|-----------------------------|-------|--------|---|------|------|------|------|------|
| FOA-302 | Simplex SC-FC Fiber Adapter | Metal | Bronze | C | 9.25 | 8.88 | 8.51 | 7.86 | 6.94 |
|---------|-----------------------------|-------|--------|---|------|------|------|------|------|

✓ RoHS LC to SC Simplex Fiber Optic Adapters

| | | | | | | | | | |
|---------|-----------------------------|---------|---------|---|-------|-------|-------|-------|-------|
| FOA-014 | Simplex LC-SC Fiber Adapter | Plastic | Ceramic | B | 42.00 | 41.16 | 40.32 | 39.48 | 38.64 |
| FOA-020 | Simplex LC-SC Fiber Adapter | Plastic | Bronze | B | 32.00 | 31.36 | 30.72 | 30.08 | 29.44 |

Fiber Optic Bulkhead Coupler Kit - Great for Tool Kits

The FOA-123 Fiber Optic Bulkhead Coupler Kit comes complete with two ST-ST couplers (FOA-001), two SC-SC couplers (FOA-002), one FC-FC coupler (FOA-003) and a handy four compartment carrying case.

| | | | | | | | | | |
|---------|----------------------------------|--|--|--|-------|-------|-------|-------|-------|
| FOA-123 | Fiber Optic Bulkhead Coupler Kit | | | | 19.99 | 19.59 | 19.19 | 18.79 | 18.39 |
|---------|----------------------------------|--|--|--|-------|-------|-------|-------|-------|

Fiber Optic Adapter Kit - Versatile and Handy

This kit contains commonly used fiber adapters in a convenient four compartment carrying case for easy storage. All fiber adapters are simplex and utilize a bronze alignment sleeve. This allows adapting between all the popular interfaces such as ST, SC and FC. Fiber adapter part numbers included in the kit are FOA-201 (ST-SC), FOA-301 (ST-FC) and FOA-302 (SC-FC).

| | | | | | | | | | |
|---------|-------------------------|--|--|--|-------|-------|-------|-------|-------|
| FOA-231 | Fiber Optic Adapter Kit | | | | 49.99 | 48.99 | 47.99 | 46.99 | 45.99 |
|---------|-------------------------|--|--|--|-------|-------|-------|-------|-------|

Fiber Optic Coupler/Adapter Kit - Complete Flexibility

This kit contains one each of all the fiber couplers in FOA-123 and fiber adapters in FOA-231 plus FOA-004 (SMA-SMA), FOA-500A (LC-LC), FOA-701 (MU-MU), FOA-600 (MT-RJ-MT-RJ) and FOA-012 (MPO-MPO). This is the most complete kit of fiber adapters and couplers we offer allowing connections between all like interfaces and adapting from one style interface to another.

| | | | | | | | | | |
|---------|-----------------------------------|--|--|--|-------|-------|-------|-------|-------|
| FOA-321 | Fiber Optic Coupler / Adapter Kit | | | | 89.00 | 87.22 | 85.44 | 83.66 | 81.88 |
|---------|-----------------------------------|--|--|--|-------|-------|-------|-------|-------|

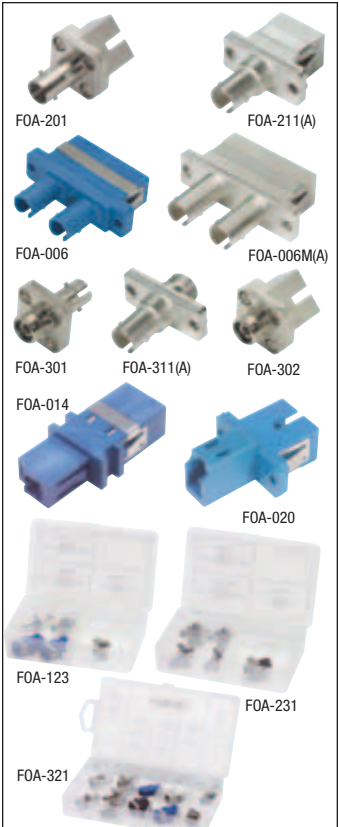

What are alignment sleeves?

The alignment sleeve is the most critical component of a fiber optic adapter. Bronze sleeves are more durable but the precision is not as good as ceramic. Ceramic ferrules offer a more precise alignment, but they are somewhat less durable. Bronze alignment sleeves are commonly used in multimode applications where precision alignment is not as critical.

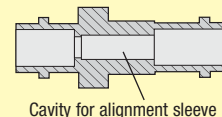

Cavity for alignment sleeve

CERAMIC



- Better alignment
- More expensive

BRONZE



- Better durability
- Less expensive

Fiber Optic Coupler/Adapter Selection Matrix

Use this matrix to locate the fiber optic coupler or adapter with the desired interface combination and with the appropriate body and alignment sleeve material.

If a specific type is not listed, please visit our web site at **L-com.com** for the latest information or call our technical support group at **800-343-1455** for assistance.

| | | SIMPLEX | | | | | | DUPLEX | | | | QUAD | |
|---------------------------|------------------|-------------------------------|---|---------|---------|---------------------------|---------|----------|-----------|--------------------|--------------------------------------|---------|---------|
| BODY MATERIAL | | METAL | METAL | METAL | PLASTIC | PLASTIC | PLASTIC | METAL | METAL | PLASTIC | PLASTIC | PLASTIC | PLASTIC |
| ALIGNMENT SLEEVE MATERIAL | | BRONZE | CERAMIC | NONE | BRONZE | CERAMIC | NONE | BRONZE | CERAMIC | BRONZE | CERAMIC | BRONZE | CERAMIC |
| COUPLERS | ST to ST | FOA-001 FOA-011 | FOA-001A FOA-011A | | | | | FOA-401 | FOA-401A | | | | |
| | SC to SC | FOA-002M | FOA-002MA | | FOA-002 | FOA-002A FOA-017 (APC) | | FOA-005M | FOA-005MA | FOA-005 | FOA-005A FOA-018 (APC) | | |
| | FC to FC | FOA-003 FOA-013 FOA-033 | FOA-003A FOA-013A FOA-033A FOA-019 (APC) | | | | | | | | | | |
| | SMA906 to SMA906 | | | FOA-004 | | | | | | | | | |
| | LC to LC | | | | | FOA-500A FOA-804 (APC) | | | | FOA-802 FOA-803 | FOA-550A FOA-805 (APC) FOA-801 | FOA-560 | FOA-570 |
| | MT-RJ to MT-RJ | | | | | | FOA-600 | | | | | | |
| | MPO to MPO | | | | | | FOA-012 | | | | | | |
| ADAPTERS | ST to SC | FOA-201 FOA-211 | FOA-211A | | | | | FOA-006M | FOA-006MA | | FOA-006 | | |
| | ST to FC | FOA-301 FOA-311 | FOA-311A | | | | | | | | | | |
| | SC to FC | FOA-302 | | | | | | | | | | | |
| | SC to LC | | | | FOA-020 | FOA-014 | | | | | | | |



We want to help you!

See a complete list of free tips, tutorials and videos at L-com.com/Resources



| Item # | Description | 1-9 | 10-24 | 25-99 | 100-249 |
|--------|-------------|-----|-------|-------|---------|
|--------|-------------|-----|-------|-------|---------|

Miller® Fiber Optic Termination Tools - Highest Quality at Affordable Prices

L-com is pleased to distribute Miller® fiber optic tools. We chose Miller for their reputation in the industry for high quality tools that are affordable. All tools are made in the U.S.A. and are fully guaranteed against defects in workmanship or material.



How to use fiber optic termination tools

There are a number of commonly used tools that are utilized to terminate a fiber optic cable with a connector. Below are illustrations of how each of these tools is used.

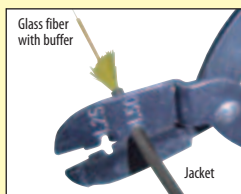

The fiber optic jacket stripper (FJS-3) is used to remove the fiber optic cable outer jacket.

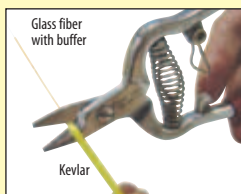

The Kevlar shears (86-12SF) are used to trim back the Kevlar strength member commonly found in breakout fiber cable.

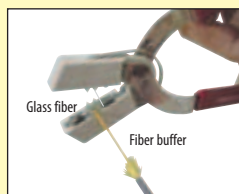

The fiber optic stripper strips the buffer coating that protects the fiber. A number of strippers are available for various fiber sizes.

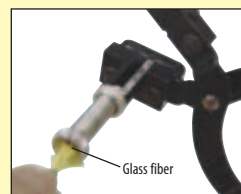

The fiber optic cleaver (CC-125) is used to trim the glass fiber accurately. A cleanly cleaved fiber is essential for optimum performance.

Miller® Fiber Optic Jacket Stripper

The Miller Fiber jacket stripper and cutter was designed to strip and cut 26-16 AWG (.40-1.3mm) wire sizes. This economical and easy to use tool is a must for fiber installers.

| | | | | | |
|-------|-----------------------------|------|------|------|------|
| FJS-3 | Fiber Optic Jacket Stripper | 9.95 | CALL | CALL | CALL |
|-------|-----------------------------|------|------|------|------|

Miller® High Leverage Kevlar® Shears - Cut Teflon Easily

With a non-slip serrated blade, this tool provides the solution for trimming back the DuPont Kevlar® that serves as the central strength member in optical fiber. The tool is made of hot-forged, high carbon steel for long life. It has a quick action spring response so the tool is ready when you are. Its high leverage provides a powerful cutting action.

| | | | | | |
|---------|-----------------------------------|-------|-------|-------|-------|
| 86-12SF | Kevlar Shears with Cushioned Grip | 20.00 | 19.60 | 19.20 | 18.80 |
|---------|-----------------------------------|-------|-------|-------|-------|

Miller® No-Nik Fiber Optic Strippers - Strips Buffer Coating

No-Nik fiber optic strippers meet the most stringent specifications. When used properly, they are 100% reliable! Plastic heads, which make contact only with the buffer, center and support your work on both sides. Cutting blades made from razor quality steel score the buffer completely. Back-up blades support the cutting blades, nest positively and lock up when the tool is closed to maintain perfect concentricity. Buffer being removed acts as guide and protection for the fiber. Color-coded handles ensure proper tool selection, quickly and easily. **Note:** The NN-203 is the most popular choice for 125 micron fiber.

| | | | | | |
|--------|--|-------|-------|-------|-------|
| NN-152 | No-Nik Stripper, 152 µm Min. Dia. Strip (Gold) | 34.95 | 34.25 | 33.55 | 32.85 |
| NN-175 | No-Nik Stripper, 175 µm Min. Dia. Strip (Mustard) | 34.95 | 34.25 | 33.55 | 32.85 |
| NN-203 | No-Nik Stripper, 203 µm Min. Dia. Strip (Red) | 34.95 | 34.25 | 33.55 | 32.85 |
| NN-254 | No-Nik Stripper, 254 µm Min. Dia. Strip (Lt. Blue) | 34.95 | 34.25 | 33.55 | 32.85 |
| NN-305 | No-Nik Stripper, 305 µm Min. Dia. Strip (White) | 34.95 | 34.25 | 33.55 | 32.85 |

Miller® Comfort Fit Fiber Optic Stripper - Cuts Jacket Plus Strips Buffer Coating

This tool has a 1.0mm radius blade and a 140µm V blade specifically designed for stripping jacket and buffer from 125 micron fiber. Ergonomically designed handle reduces user fatigue.

| | | | | | |
|-------|----------------------------------|-------|-------|-------|-------|
| CFS-2 | Comfort Fit Fiber Optic Stripper | 28.00 | 27.44 | 26.88 | 26.32 |
|-------|----------------------------------|-------|-------|-------|-------|

Miller® Fiber Optic Safety Cleaver - Holds Cleaved Fiber for Disposal

The CC-125 is a professional tool that cleaves fiber consistently and accurately. It accommodates glass fibers with 125µm nominal cladding diameters. An additional safety feature is that cleaved fiber splinters are stored within the tool for proper disposal. Carbide blade is conservatively rated at 1000 uses.

| | | | | | |
|--------|----------------------------|--------|--------|--------|--------|
| CC-125 | Fiber Optic Safety Cleaver | 225.00 | 220.50 | 216.00 | 211.50 |
|--------|----------------------------|--------|--------|--------|--------|

Fiber Optic Consumables - Commonly Used Fiber Optic Cleaning Components

Cleaning fiber optic connections is crucial for proper optical transmission. Compressed air is great for cleaning couplers and connector ends. Kimwipes are lint free tissues, commonly used for cleaning glass surfaces.

| | | | | | |
|--------|---|------|------|------|------|
| FOC-CA | Compressed Air, 12 oz. Can | 9.95 | 9.35 | 8.76 | 8.16 |
| FOC-KN | 4.5" x 8.5" (11.4cm x 21.6cm) Box Kimwipes, 280 Count | 4.95 | 4.85 | 4.75 | 4.65 |
| FOC-AP | Pre-moistened Alcohol Pads, 20 Count | 9.95 | 9.75 | 9.55 | 9.35 |

Fiber Optic Pulling Eye for Duplex Cable Assemblies

A pulling eye is used to protect the terminated end of fiber cable assemblies when pulling through walls or ceilings. 16" long x 0.75" (40.6 x 1.9 cm) diameter plastic tube fits most cables with two connectors.

| | | | | | |
|---------|------------------------|-------|-------|-------|-------|
| FOC-EYE | Dual Fiber Pulling Eye | 26.95 | 25.33 | 23.72 | 22.10 |
|---------|------------------------|-------|-------|-------|-------|

RoHS Duplex Clips for SC Connectors

These handy duplex clips can be used to join two individual SC connectors together to become a duplex assembly. These one piece clips simply snap into place securely connecting the two individual connectors together. These clips can be used on virtually any simplex SC connector and can be removed and reattached as needed.

| | | | | | |
|--------|----------------|------|------|------|------|
| FOC-SC | SC Duplex Clip | 1.75 | 1.61 | 1.47 | 1.33 |
|--------|----------------|------|------|------|------|



Avoid the number one cause of fiber optic network failure

In fiber optic networks, the number one cause of network failure is not cable breakage. It is actually dirty or damaged connectors.

In a fiber optic coupling, connectors are in physical contact with each other. Picture a small rock placed between two pieces of glass and then pressed together. This is similar to what a particle of dust is in relation to the glass fiber. Below are images of common problems found on connectors installed in the field.



Note: One of the dust particles is larger than the fiber in the center of the connector. This dust, if it covered the fiber, would completely block the light from passing through.

Connectors need to be cleaned before any connection is made. If the cable is disconnected, it needs to be cleaned again. This is a simple process especially with the Senko SMART Cleaner. Just insert the cleaner into the port and then use the same cleaner on the cable connector.

Before Cleaning

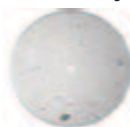

After Cleaning



| Item # | Description | List Price |
|--------|-------------|------------|
|--------|-------------|------------|

Fiber Optic Cleaner for SC, FC, and ST Connectors

The Senko Fiber Optic Cleaner for SC, FC and ST simplex connections is a dry cloth cleaner specially designed to clean single fiber connectors. The dust cap of the cleaner acts as an adapter for cleaning unmated connectors. The FOC-SC250 Fiber Optic Cleaner is simple, easy to use and highly effective at removing oil and dust contaminants that can inhibit optical performance.

| | | |
|-----------|--|-------|
| FOC-SC250 | Fiber Optic Cleaner for SC, FC and ST Connectors | 69.95 |
|-----------|--|-------|

Fiber Optic Cleaner for LC and MU Connectors

Working with LC connectors often means technicians are faced with a high volume of the connectors, making it difficult to get in between to service and clean them. Using Senko's Fiber Optic Cleaner specifically made to be used with LC connectors is the perfect solution with its thin, extendable shaft that can easily get into hard to reach areas.

| | | |
|-----------|--|-------|
| FOC-SC125 | Fiber Optic Cleaner for LC and MU Connectors | 69.95 |
|-----------|--|-------|

| Item # | Description | 1-9 | 10-24 | 25-99 | 100-249 | 250-499 |
|--------|-------------|-----|-------|-------|---------|---------|
|--------|-------------|-----|-------|-------|---------|---------|

Hellermann-Tyton Fiberclean - Fiber Optic Connector Cleaning System

This is a convenient, economical and easy to use cleaning dispenser system for your fiber optic connectors. This hand held device exposes a portion of "ultra white", non-woven, lint free material sufficient to clean up to six connectors. Used cleaning material is dispensed out of the back of the unit. Up to 400 connectors can be cleaned with a single dispenser.

| | | | | | | |
|--------|---|-------|-------|-------|-------|------|
| F01 | Fiberclean Dispenser with Cleaning Film | 19.50 | 18.33 | 17.16 | 15.99 | CALL |
| F01REF | Fiberclean Cleaning Film Refills | 15.15 | 14.24 | 13.33 | 12.42 | CALL |

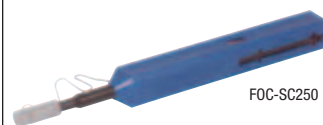

FOC-SC250

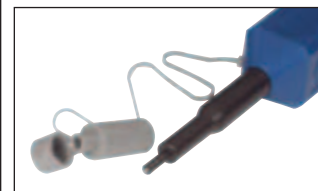

FOC-SC125

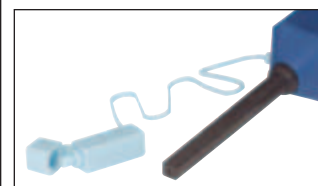

F01

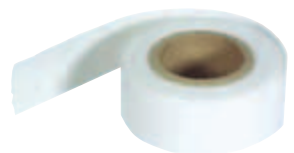

F01REF

Keep fiber cables clean to maintain performance



Online Video

L-com.com/Videos/A05

It is critically important for fiber optic connectors to be free of dust and dirt to maintain optimum performance. A simple and effective way to do this is to clean the ends of your fiber optic cables often when they are disconnected, as illustrated.

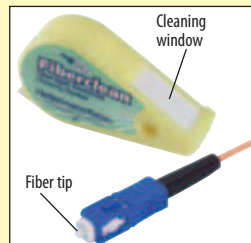

Softly press fiber tip in cleaning window using a figure 8 motion.



Repeat 3 times, inspecting fiber tip for cleanliness.

"I am a researcher at the University of Kansas Medical Center. I placed an order today over the telephone to L-com, and it truly was one of the best customer service experiences I have had in years. You are lucky to have people working for you that make customers feel good about your service. Thank you again."
- Matthew Scanlon, University of Kansas Medical Center

Patch Panels / Racks



Patch Panels / Racks Tutorial

What are racks, enclosures and patch panels?

Racks, enclosures and patch panels are typically constructed of steel, sheet metal and plastic and are used to secure and organize cables and communications equipment in a data center.

How are racks, enclosures and patch panels used?

Patch panels are screwed in to the racks and enclosures. Patch panels are populated with couplers and adapters of various types which allow connection points for patch cables.

Where are racks, enclosures and patch panels used?

Racks, enclosures and patch panels are mostly used in data closets and larger data centers and are used by commercial business, governments, the military and many other industries.

Rack and Enclosure Construction



Metal Hinge allows users to mount the door without removing equipment

Standard Solid Rear Door features a spring loaded latch to keep door closed

Rear Rack Rail is adjustable to fit specific equipment needs

10-32 threaded rack rail features numbered rackspace increments to speed equipment loading



Seismic Rated to Uniform Building Code Zone 4 for up to 1,000 lbs (454.5kg) of equipment when installed with WRK-Z4 Mounting Bracket



Enclosures are UL Listed with a weight capacity of up to 2,500 lbs (1136.4kg)



The racks and enclosures manufactured by Middle Atlantic Products have been designed specifically to address both the needs of the equipment that is being mounted, as well as to address any limitations or restrictions of the jobsite. In addition, these racks are contractor-friendly and have been designed with many essential time-saving features.

Thermal Management Best Practices

PROPER
PASSIVE CONVECTION
with front-intakes on equipment

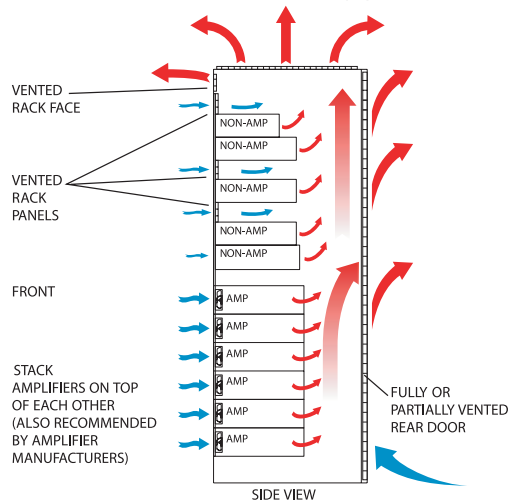

PROPER
FORCED AIR
with front-intakes on equipment

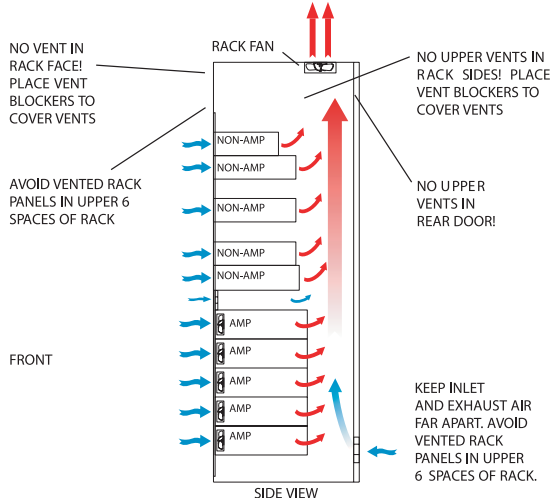

Server Cabinet



WMRK Series

- Fully vented front and split rear doors
- Fully vented top
- Temperature sensor
- Cable management
- Power distribution
- Cage nut rackrail
- Hardware
- Other options available

Security Cabinet



WRK Series

- Fully welded construction, open sides
- 2,500 lb (1136.4kg) weight capacity
- Seismic certified (1994 UBC for seismic zone 4) for protecting 1,000 lbs (454.5kg) of essential equipment when used in conjunction with the WRK-Z4 brackets
- Generous 24.25" (61.6cm) OD width provides room for cables
- 2 extra-wide pairs of 10-32 threaded rackrail standard
- Grounding and bonding stud installed in base

Network Cabinet



DRK Series

- 30" (76.2cm) OD width, 31.5" (80cm), 36" (91.4cm) and 42" (106.7cm) OD depth
- Fully welded construction provides a 2,500 lb (1136.4kg) weight capacity
- Seismic certified (UBC 1997 & CBC 1998 Zone 4; IBC 2000, IBC 2003, ASCE7-01, NFPA 5000 Seismic Use Group III) for protecting 750 lbs (340.9kg) of essential equipment when used in conjunction with the MRK-Z4 brackets
- Vented rear door standard
- .125" (0.3cm) thick structural steel internal braces include 100 rack screws
- Grounded and bonding stud installed in base

| Item # | Racking Height | Overall Height | Shipping Weight | 1-9 | 10-24 | 25-49 | 100-249 |
|--|-----------------------------|------------------|-------------------|---------|---------|---------|---------|
| ✓RoHS 36-42" (91.4cm - 106.7cm) Outside Depth Server Cabinets | | | | | | | |
| WMRK-2436SVR | 42" (106.7cm) (24 Space) | 48.63" (123.5cm) | 270 lbs (122.7kg) | 2447.54 | 2398.59 | 2300.69 | CALL |
| WMRK-2436SVR-AB | 42" (106.7cm) (24 Space) | 48.63" (123.5cm) | 205 lbs (93.2kg) | 1950.07 | 1911.07 | 1833.07 | CALL |
| WMRK-4236SVR | 73.50" (186.7cm) (42 Space) | 80.07" (203.4cm) | 230 lbs (122.7kg) | 2736.06 | 2681.34 | 2571.90 | CALL |
| WMRK-4236SVR-AB | 73.50" (186.7cm) (42 Space) | 80.07" (203.4cm) | 165 lbs (104.5kg) | 2089.35 | 2047.56 | 1963.99 | CALL |
| WMRK-4242SVR | 73.50" (186.7cm) (42 Space) | 80.07" (203.4cm) | 245 lbs (111.4kg) | 2915.15 | 2856.85 | 2740.24 | CALL |
| WMRK-4242SVR-AB | 73.50" (186.7cm) (42 Space) | 80.07" (203.4cm) | 180 lbs (81.8kg) | 2193.82 | 2104.27 | 1678.94 | CALL |
| ✓RoHS 27.5" (69.9cm) Outside Depth 25.75" (65.4cm) Stand Alone, Non-Gangable Network Enclosures with Side Panels | | | | | | | |
| WRKSA-2427 | 42" (106.7cm) (24 Space) | 48.13" (122.3cm) | 146 lbs (66.4kg) | 956.60 | 937.47 | 899.20 | 717.45 |
| WRKSA-3727 | 64.75" (164.5cm) (37 Space) | 70.88" (180.0cm) | 202 lbs (91.8kg) | 1089.80 | 1068.00 | 1024.41 | 817.35 |
| WRKSA-4027 | 70" (177.8cm) (40 Space) | 76.13" (193.4cm) | 212 lbs (96.4kg) | 1162.43 | 1139.18 | 1092.68 | 871.82 |
| WRKSA-4427 | 77" (195.6cm) (44 Space) | 83.13" (211.2cm) | 226 lbs (102.7kg) | 1198.79 | 1174.81 | 1126.86 | 899.09 |
| WRKSA-4427LRD* | 77" (195.6cm) (44 Space) | 83.13" (211.2cm) | 195 lbs (88.6kg) | 1089.80 | 1068.00 | 1024.41 | 817.35 |
| ✓RoHS 32.5" (82.6cm) Outside Depth 30.75" (78.1cm) Stand Alone, Non-Gangable Network Enclosures with Side Panels | | | | | | | |
| WRKSA-2432 | 42" (106.7cm) (24 Space) | 48.13" (122.3cm) | 164 lbs (74.5kg) | 1041.35 | 1020.52 | 978.87 | 781.01 |
| WRKSA-3732 | 64.75" (164.5cm) (37 Space) | 70.88" (180.0cm) | 218 lbs (99.1kg) | 1162.43 | 1139.18 | 1092.68 | 871.82 |
| WRKSA-4032 | 70" (177.8cm) (40 Space) | 76.13" (193.4cm) | 234 lbs (106.4kg) | 1186.68 | 1162.95 | 1115.48 | 890.01 |
| WRKSA-4432 | 77" (195.6cm) (44 Space) | 83.13" (211.2cm) | 250 lbs (113.6kg) | 1295.65 | 1269.74 | 1217.91 | 971.74 |
| WRKSA-4432LRD* | 77" (195.6cm) (44 Space) | 83.13" (211.2cm) | 212 lbs (96.4kg) | 1186.68 | 1162.95 | 1115.48 | 890.01 |
| ✓RoHS 27.5" (69.9cm) Outside Depth 25.75" (65.4cm) Gangable Security/Data Cabinet Enclosures without Side Panels | | | | | | | |
| WRK-2427 | 42" (106.7cm) (24 Space) | 48.13" (122.3cm) | 124 lbs (56.4kg) | 932.36 | 913.71 | 876.42 | 699.27 |
| WRK-3727 | 64.75" (164.5cm) (37 Space) | 70.88" (180.0cm) | 160 lbs (72.7kg) | 1053.46 | 1032.39 | 990.25 | 790.10 |
| WRK-4027 | 70" (177.8cm) (40 Space) | 76.13" (193.4cm) | 168 lbs (76.4kg) | 1126.15 | 1103.63 | 1058.58 | 844.61 |
| WRK-4427 | 77" (195.6cm) (44 Space) | 83.13" (211.2cm) | 176 lbs (80.0kg) | 1162.43 | 1139.18 | 1092.68 | 871.82 |
| WRK-4427LRD* | 77" (195.6cm) (44 Space) | 83.13" (211.2cm) | 152 lbs (69.1kg) | 1053.46 | 1032.39 | 990.25 | 790.10 |
| ✓RoHS 32.5" (82.6cm) Outside Depth 30.75" (78.1cm) Gangable Security/Data Cabinet Enclosures without Side Panels | | | | | | | |
| WRK-2432 | 42" (106.7cm) (24 Space) | 48.13" (122.3cm) | 138 lbs (62.7kg) | 992.96 | 973.10 | 933.38 | 744.72 |
| WRK-3732 | 64.75" (164.5cm) (37 Space) | 70.88" (180.0cm) | 178 lbs (80.9kg) | 1101.93 | 1079.89 | 1035.81 | 826.45 |
| WRK-4032 | 70" (177.8cm) (40 Space) | 76.13" (193.4cm) | 184 lbs (83.6kg) | 1150.34 | 1127.33 | 1081.32 | 862.75 |
| WRK-4432 | 77" (195.6cm) (44 Space) | 83.13" (211.2cm) | 181 lbs (82.3kg) | 1198.79 | 1174.81 | 1126.86 | 899.09 |
| WRK-4432LRD* | 77" (195.6cm) (44 Space) | 83.13" (211.2cm) | 161 lbs (73.2kg) | 1089.80 | 1068.00 | 1024.41 | 817.35 |
| ✓RoHS DRK Series 31.5" (80.0cm), 36" (91.4cm) and 42" (106.7cm) Networking Cabinet, Deep Enclosures with Vented Rear Door | | | | | | | |
| DRK19-44-31 | 77" (195.6cm) (44 Space) | 83.50" (212.1cm) | 195 lbs (88.6kg) | 1732.68 | 1698.03 | 1628.72 | 1299.51 |
| DRK19-44-31PRO | 77" (195.6cm) (44 Space) | 83.50" (212.1cm) | 195 lbs (88.6kg) | 1811.45 | 1775.22 | 1702.76 | 1358.59 |
| DRK19-44-36 | 77" (195.6cm) (44 Space) | 83.50" (212.1cm) | 220 lbs (100.0kg) | 1919.13 | 1880.75 | 1803.98 | 1439.35 |
| DRK19-44-36PRO | 77" (195.6cm) (44 Space) | 83.50" (212.1cm) | 220 lbs (100.0kg) | 1997.80 | 1957.84 | 1877.93 | 1498.35 |
| DRK19-44-42 | 77" (195.6cm) (44 Space) | 83.50" (212.1cm) | 240 lbs (109.1kg) | 2131.15 | 2088.53 | 2003.28 | 1598.36 |
| DRK19-44-42PRO | 77" (195.6cm) (44 Space) | 83.50" (212.1cm) | 240 lbs (109.1kg) | 2209.23 | 2165.05 | 2076.68 | 1656.92 |
| ✓RoHS R4CN Series 19" (48.3cm) Relay and 4 Post Universal Rack Enclosures with Cage Nut Rackrails | | | | | | | |
| R4CN-4524B | 78.75" (200.0cm) (45 Space) | 84.22" (213.9cm) | 72 lbs (32.7kg) | 690.53 | 676.72 | 649.10 | 517.90 |
| R4CN-4530B | 78.75" (200.0cm) (45 Space) | 84.22" (213.9cm) | 85 lbs (38.6kg) | 842.86 | 826.00 | 792.29 | 632.14 |
| R4CN-4536B | 78.75" (200.0cm) (45 Space) | 84.22" (213.9cm) | 78 lbs (35.5kg) | 913.94 | 895.66 | 859.10 | 685.46 |
| R4CN-5124B | 91" (231.1cm) (52 Space) | 96.47" (245.0cm) | 76 lbs (34.5kg) | 748.92 | 733.94 | 703.98 | 561.69 |
| R4CN-5130B | 91" (231.1cm) (52 Space) | 96.47" (245.0cm) | 79 lbs (35.9kg) | 875.86 | 858.34 | 823.31 | 656.89 |
| R4CN-5136B | 91" (231.1cm) (52 Space) | 96.47" (245.0cm) | 82 lbs (37.3kg) | 952.02 | 932.98 | 894.90 | 714.01 |



Same day shipping

Orders placed before 4:00 EST
ship the same day.

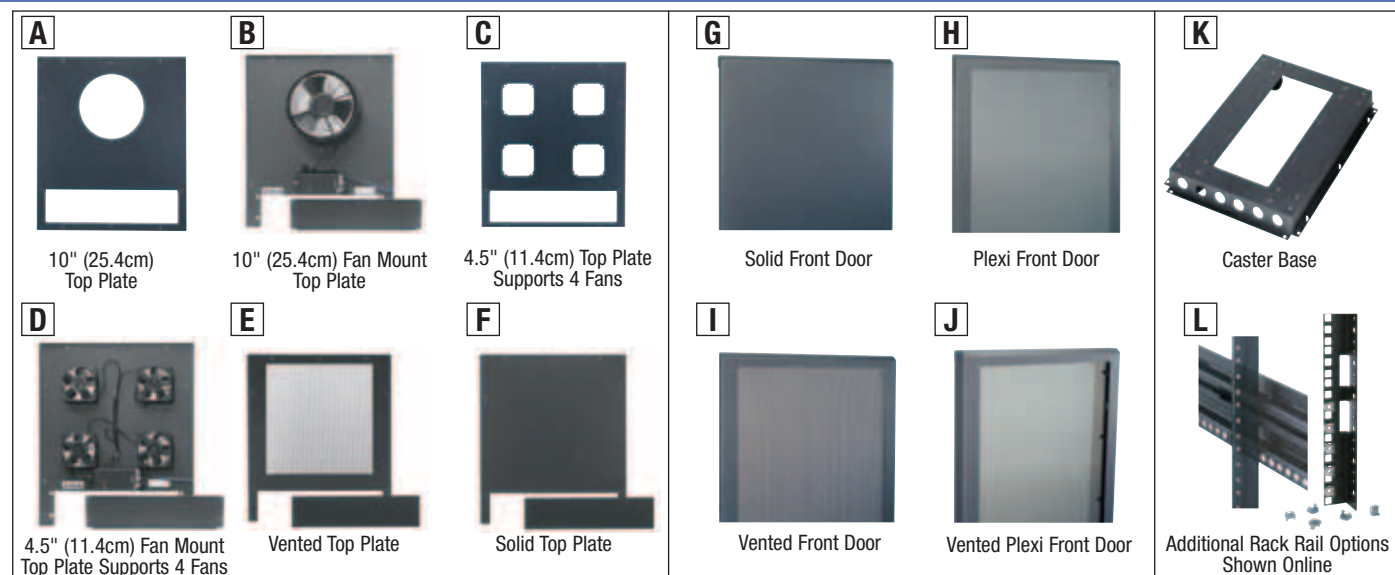

| Item # | Code | Description | Shipping Weight | 1-9 | 10-24 | 25-49 | 100-249 |
|---|------|--|-----------------|--------|--------|--------|---------|
| ✓RoHS Top Plate Options - For WRKSA, WRK and DRK Series Enclosures | | | | | | | |
| MW-10FT | A | 10" (25.4cm) Fan Top (Excluding Fan) | 11 lbs (5.0kg) | 53.26 | 52.19 | 50.06 | 39.95 |
| MW-10FT-FC | B | Integrated 10" (25.4cm) Fan Top, Includes 1 Fan and Proportional Speed Fan Control | 15 lbs (6.9kg) | 529.62 | 519.03 | 497.84 | 397.22 |
| MW-10FT-550CFM | B | Integrated 10" (25.4cm) Fan Top, Includes 1 Fan, 550 Cfm | 16 lbs (7.3kg) | 399.65 | 391.66 | 375.67 | 299.74 |
| MW-4FT | C | 4.5" (11.4cm) Fan Top (Excluding Fans) | 13 lbs (5.9kg) | 53.26 | 52.19 | 50.06 | 39.95 |
| MW-4FT-380CFM | D | Integrated 4.5" (11.4cm) Fan Top, Includes 4 Fans | 18 lbs (8.2kg) | 368.91 | 361.53 | 346.78 | 276.68 |
| MW-4QFTFC | D | Integrated 4.5" (11.4cm) Fan Top, Includes 4 Quiet Fans | 16 lbs (7.3kg) | 632.09 | 619.45 | 594.16 | 474.07 |
| MW-6FT | N/A | 6" (15.2cm) Fan Top (Excluding Fans) | 13 lbs (5.9kg) | 51.44 | 50.41 | 48.35 | 38.58 |
| MW-6FT-660CFM | N/A | Integrated 6" (15.2cm) Fan Top, Includes 3 Fans | 14 lbs (6.4kg) | 465.34 | 456.03 | 437.42 | 349.00 |
| MW-LVT | N/A | 64% Open Area Top | 10 lbs (4.5kg) | 80.41 | 78.80 | 75.59 | 60.31 |
| MW-VT | E | Vented Top Plate | 12 lbs (5.5kg) | 53.26 | 52.19 | 50.06 | 39.95 |
| MW-ST | F | Solid Top Plate | 12 lbs (5.5kg) | 53.26 | 52.19 | 50.06 | 39.95 |

✓RoHS Top Options Server Cabinet

| | | | | | | | |
|----------------|-----|---|----------------|--------|--------|--------|--------|
| ERK-4FT | N/A | 4.5" (11.4cm) Fan Top (Excluding Fans) | 6 lbs (2.7kg) | 42.89 | 42.03 | 40.32 | 32.17 |
| ERK-4FT-285CFM | N/A | Integrated 4.5" (11.4cm) Fan Top, Includes 3 Fans | 11 lbs (5.0kg) | 290.21 | 284.41 | 272.80 | 217.66 |
| ERK-4QFT-FC | N/A | Integrated 4.5" (11.4cm) Fan Top, Includes 3 Quiet Fans | 11 lbs (5.0kg) | 523.10 | 512.64 | 491.71 | 392.33 |
| ERK-6FT | N/A | 6" (15.2cm) Fan Top (Excluding Fans) | 6 lbs (2.7kg) | 41.45 | 40.62 | 38.96 | 31.09 |
| ERK-6FT-440CFM | N/A | Integrated 6" (15.2cm) Fan Top, Includes 2 Fans | 9 lbs (4.1kg) | 333.67 | 327.00 | 313.65 | 250.25 |
| ERK-ST | N/A | Solid Top for any WMRK, ERK or SCRK Series Rack | 6 lbs (2.7kg) | 42.89 | 42.03 | 40.32 | 32.17 |
| ERK-VT | N/A | Vented Top for any WMRK, ERK or SCRK Series Rack | 6 lbs (2.7kg) | 42.89 | 42.03 | 40.32 | 32.17 |

✓RoHS Solid Front Door Options - For WRKSA and WRK Series Enclosures

| | | | | | | | |
|-------|---|--|-----------------|--------|--------|--------|--------|
| FD-24 | G | Solid Front Door for 42" (106.7cm) Enclosures | 23 lbs (10.5kg) | 189.19 | 185.41 | 177.84 | 141.89 |
| FD-37 | G | Solid Front Door for 64.75" (164.5cm) Enclosures | 44 lbs (20.0kg) | 237.11 | 232.37 | 222.88 | 177.83 |
| FD-40 | G | Solid Front Door for 70" (177.8cm) Enclosures | 46 lbs (20.9kg) | 244.70 | 239.81 | 230.02 | 183.52 |
| FD-44 | G | Solid Front Door for 77" (195.6cm) Enclosures | 52 lbs (23.6kg) | 252.27 | 247.22 | 237.13 | 189.20 |

✓RoHS Plexi Front Door Options - For WRKSA and WRK Series Enclosures

| | | | | | | | |
|--------|---|--|-----------------|--------|--------|--------|--------|
| PFD-24 | H | Plexi Front Door for 42" (106.7cm) Enclosures | 19 lbs (8.6kg) | 329.89 | 323.29 | 310.10 | 247.42 |
| PFD-37 | H | Plexi Front Door for 64.75" (164.5cm) Enclosures | 50 lbs (22.7kg) | 501.01 | 490.99 | 470.95 | 375.76 |
| PFD-40 | H | Plexi Front Door for 70" (177.8cm) Enclosures | 52 lbs (23.6kg) | 531.95 | 521.31 | 500.03 | 398.96 |
| PFD-44 | H | Plexi Front Door for 77" (195.6cm) Enclosures | 58 lbs (26.4kg) | 569.06 | 557.68 | 534.92 | 426.79 |

✓RoHS Vented Front Door Options - For WRKSA and WRK Series Enclosures

| | | | | | | | |
|--------|---|---|-----------------|--------|--------|--------|--------|
| VFD-24 | I | Vented Front Door for 42" (106.7cm) Enclosures | 20 lbs (9.1kg) | 264.89 | 259.59 | 249.00 | 198.67 |
| VFD-37 | I | Vented Front Door for 64.75" (164.5cm) Enclosures | 38 lbs (17.3kg) | 327.94 | 321.38 | 308.26 | 245.95 |
| VFD-40 | I | Vented Front Door for 70" (177.8cm) Enclosures | 44 lbs (20.0kg) | 348.14 | 341.18 | 327.25 | 261.11 |
| VFD-44 | I | Vented Front Door for 77" (195.6cm) Enclosures | 48 lbs (21.8kg) | 378.39 | 370.82 | 355.69 | 283.79 |

✓RoHS Vented Plexi Front Door Options - For WRKSA and WRK Series Enclosures

| | | | | | | | |
|---------|---|--|-----------------|--------|--------|--------|--------|
| PVFD-44 | J | Vented Plexi Front Door for 77" (195.6cm) Enclosures | 50 lbs (22.7kg) | 737.89 | 723.13 | 693.62 | 553.42 |
|---------|---|--|-----------------|--------|--------|--------|--------|

✓RoHS Caster Base Options - For WRKSA and WRK Series Enclosures

| | | | | | | | |
|------------|---|--|-----------------|--------|--------|--------|--------|
| CBS-WRK-27 | K | Caster Base for 27" (68.6cm) Depth Enclosures, 1300 lbs (590.9kg) Capacity | 24 lbs (10.9kg) | 161.91 | 158.67 | 152.20 | 121.43 |
| CBS-WRK-32 | K | Caster Base for 32" (81.3cm) Depth Enclosures, 1300 lbs (590.9kg) Capacity | 27 lbs (12.3kg) | 181.10 | 177.48 | 170.23 | 135.82 |

✓RoHS Rack Rail Options - For WRKSA and WRK Series Enclosures

| | | | | | | | |
|----------|---|--|------------------|--------|--------|--------|-------|
| WRK-RR24 | L | Rail Kit, 10-32 Threads, 24U WRK Series Enclosures | 12 lbs (5.5kg) | 93.30 | 91.43 | 87.70 | 69.97 |
| WRK-RR37 | L | Rail Kit, 10-32 Threads, 37U WRK Series Enclosures | 15 lbs (6.8kg) | 103.45 | 101.38 | 97.24 | 77.59 |
| WRK-RR40 | L | Rail Kit, 10-32 Threads, 40U WRK Series Enclosures | 17.3 lbs (7.9kg) | 111.00 | 108.78 | 104.34 | 83.25 |
| WRK-RR44 | L | Rail Kit, 10-32 Threads, 44U WRK Series Enclosures | 20 lbs (9.1kg) | 118.54 | 116.17 | 111.43 | 88.91 |



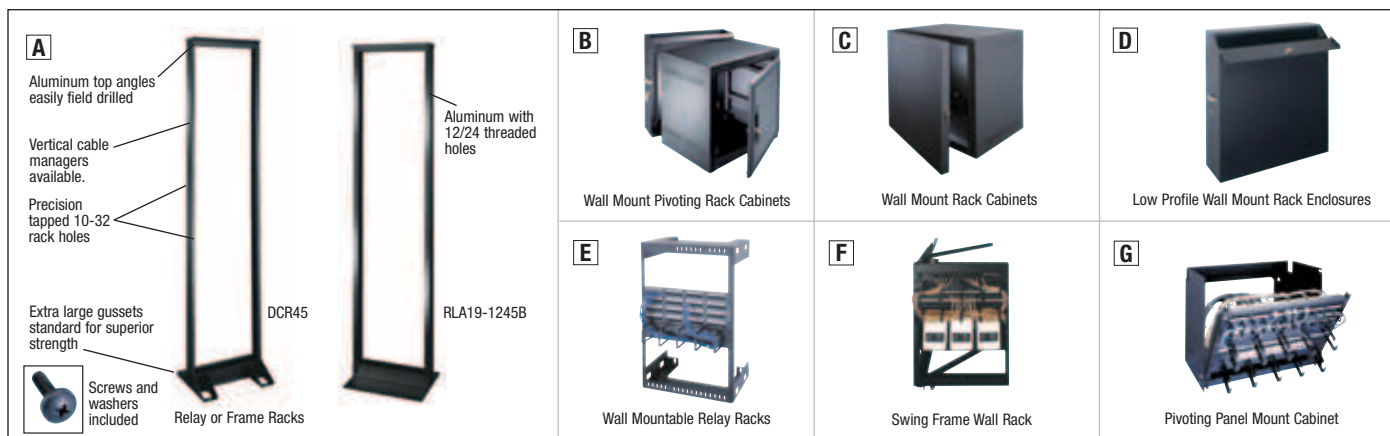

| Item # | Code | Description | Spaces | Height | Shipping Weight | 1-9 | 10-24 | 25-99 | 100-249 |
|--------|------|-------------|--------|--------|-----------------|-----|-------|-------|---------|
|--------|------|-------------|--------|--------|-----------------|-----|-------|-------|---------|

✓RoHS 19" (48.3cm) Relay/Frame Racks – Rugged Telecom Equipment and Patch Panel Mounting

For the highest quality rack system choose the Middle Atlantic 19" (48.3cm) Relay Rack. Constructed with 11-gauge 10-32 threaded steel side channels, this rack can handle up to 400 lbs (181.8kg) of equipment and cabling. Incorporating a self-squaring, self-leveling design greatly reduces assembly time. Unique gusseted base means no shimming on uneven floors.

| | | | | | | | | | |
|-------|---|-----------------------------|----|------------------|-----------------|--------|--------|--------|--------|
| DCR38 | A | 19" (48.3cm) Relay Rack Kit | 38 | 72.00" (182.9cm) | 36 lbs (16.4kg) | 257.49 | 252.34 | 242.04 | 193.12 |
| DCR45 | A | 19" (48.3cm) Relay Rack Kit | 45 | 84.00" (213.4cm) | 38 lbs (16.4kg) | 273.09 | 267.63 | 256.70 | 204.82 |

✓RoHS 2 Post Relay Rack

| | | | | | | | | | |
|-------------|---|---|----|------------------|-------------|--------|--------|--------|--------|
| RLA19-1245B | A | Aluminum Open Frame Rack | 45 | 78.75" (200cm) | 39 (17.7kg) | 210.17 | 205.97 | 197.56 | 157.63 |
| RLA-CC | A | Cable Management Duct For RLA Series Open Frame Racks | 45 | 77.00" (195.6cm) | 20 (9.1kg) | 288.32 | 282.55 | 271.02 | 216.24 |

✓RoHS 19" (48.3cm) Wall Mount Pivoting Rack Cabinets with Security Door

The DWR series wall mount pivoting rack cabinets allow users an ideal method for securing equipment in a compact, lockable wall cabinet. The Wall Mount Pivoting Rack Cabinets feature fully welded construction with heavy-duty hinges for supporting heavy electronics. With abundant cable lacing points, cable pathways and proper cable bend radius can be maintained throughout the cabinet. Cabinet is shipped fully assembled with a plexiglass front door.

| | | | | | | | | | |
|------------|---|---|----|------------------|------------------|--------|--------|--------|--------|
| DWR-1017PD | B | 19" (48.3cm) Wall Mount Pivoting Rack Cabinet | 10 | 17.50" (44.5cm) | 86 lbs (39.1kg) | 630.64 | 618.03 | 592.80 | 472.98 |
| DWR-1617PD | B | 19" (48.3cm) Wall Mount Pivoting Rack Cabinet | 16 | 28.00" (71.1cm) | 110 lbs (50.0kg) | 777.32 | 761.77 | 730.68 | 582.99 |
| DWR-2417PD | B | 19" (48.3cm) Wall Mount Pivoting Rack Cabinet | 24 | 42.00" (106.7cm) | 138 lbs (62.7kg) | 988.34 | 968.57 | 929.04 | 741.25 |

✓RoHS 19" (48.3cm) Wall Mount Rack Cabinet

The SBX series wall mount rack cabinet features standard 18-gauge all steel construction and a removable backpan for simpler wall mounting. The backpan and cabinet top/bottom have laser cut electrical knockouts for easier cable installation. A locking front door secures valuable equipment inside and swings a full 180 degrees on a heavy-duty hinge allowing easy access to equipment.

| | | | | | | | | | |
|--------|---|--------------------------------------|----|-----------------|-----------------|--------|--------|--------|--------|
| SBX-10 | C | 19" (48.3cm) Wall Mount Rack Cabinet | 10 | 17.50" (44.5cm) | 50 lbs (22.7kg) | 416.24 | 407.92 | 391.27 | 312.18 |
|--------|---|--------------------------------------|----|-----------------|-----------------|--------|--------|--------|--------|

✓RoHS 19" (48.3cm) Low Profile Wall Mounted Rack Enclosures

The low profile wall mounted rack enclosures offer a secure housing for rackmountable equipment up to 23" (58.4cm) in depth. The top cover is keyed separately from the hinged door providing user access to equipment controls while restricting access to rear connections within the enclosure. Enclosures are available in 4-8U rack heights and support up to 150lbs (68.2kg).

| | | | | | | | | | |
|-------|---|--|---|-----------------|-----------------|--------|--------|--------|--------|
| WRS-4 | D | 19" (48.3cm) Low Profile Wall Mounted Rack Enclosure | 4 | 7.00" (17.8cm) | 50 lbs (22.7kg) | 409.77 | 401.57 | 385.18 | 307.33 |
| WRS-6 | D | 19" (48.3cm) Low Profile Wall Mounted Rack Enclosure | 6 | 10.50" (26.7cm) | 60 lbs (27.3kg) | 425.04 | 416.54 | 399.54 | 318.78 |
| WRS-8 | D | 19" (48.3cm) Low Profile Wall Mounted Rack Enclosure | 8 | 14.00" (35.6cm) | 65 lbs (29.5kg) | 479.52 | 469.93 | 450.75 | 359.64 |

✓RoHS Wall Mountable 19" (48.3cm) Relay Racks - Great for Telecom Equipment

These wall mountable relay racks are especially useful when a stand up 19" (48.3cm) rack can't be used due to floor space limitations. Units come in 12" (30.5cm) or 18" (45.7cm) depths and various rack heights. Rugged steel construction and black powder coat finish. Rack screws included.

| | | | | | | | | | |
|--------|---|-----------------------------------|----|------------------|-----------------|--------|--------|--------|--------|
| WM812 | E | 12" (30.5cm) Deep Wall Mount Rack | 8 | 14.00" (35.6cm) | 18 lbs (8.2kg) | 162.97 | 159.71 | 153.19 | 122.23 |
| WM1512 | E | 12" (30.5cm) Deep Wall Mount Rack | 15 | 26.25" (66.7cm) | 19 lbs (8.6kg) | 167.75 | 164.40 | 157.69 | 125.81 |
| WM3012 | E | 12" (30.5cm) Deep Wall Mount Rack | 30 | 52.50" (133.4cm) | 28 lbs (12.7kg) | 196.54 | 192.61 | 184.75 | 147.41 |
| WM818 | E | 18" (45.7cm) Deep Wall Mount Rack | 8 | 14.00" (35.6cm) | 23 lbs (10.5kg) | 186.93 | 183.19 | 175.71 | 140.20 |
| WM1518 | E | 18" (45.7cm) Deep Wall Mount Rack | 15 | 26.25" (66.7cm) | 23 lbs (10.5kg) | 203.70 | 199.63 | 191.48 | 152.77 |
| WM3018 | E | 18" (45.7cm) Deep Wall Mount Rack | 30 | 52.50" (133.4cm) | 28 lbs (12.7kg) | 227.69 | 223.14 | 214.03 | 170.77 |

✓RoHS 19" (48.3cm) Swing Frame Wall Racks - Sturdy, Effective Wall or Corner Mounting Device

These swing gate wall racks are available in two heights with 12" (30.5cm) and 18" (45.7cm) depths. Rails are 10-32 thread with standard EIA hole spacing. Nominal 150 lb (68.2kg) capacity. They have convenient tie points and velcro loops for maximum internal cable management. EIA, TIA, RETMA compliant.

| | | | | | | | | | |
|-----------|---|-------------------------------------|----|------------------|-----------------|--------|--------|--------|--------|
| DSGR12-12 | F | 12" (30.5cm) Deep Swing Gate Rack | 12 | 24.50" (62.2cm) | 35 lbs (15.9kg) | 308.64 | 302.47 | 290.12 | 231.48 |
| DSGR20-12 | F | 12" (30.5cm) Deep Swing Gate Rack | 20 | 38.50" (97.8cm) | 42 lbs (19.1kg) | 343.81 | 336.93 | 323.18 | 257.86 |
| DSGR12-18 | F | 18" (45.7cm) Deep Swing Gate Rack | 12 | 24.50" (62.2cm) | 38 lbs (17.3kg) | 330.32 | 323.71 | 310.50 | 247.74 |
| DSGR20-18 | F | 18" (45.7cm) Deep Swing Gate Rack | 20 | 38.50" (97.8cm) | 44 lbs (20.0kg) | 392.55 | 384.70 | 369.00 | 294.41 |
| SFR-12-18 | F | Swing Frame Rack, 18" (45.7cm) Deep | 12 | 21.00" (53.3cm) | 38 lbs (17.3kg) | 223.28 | 218.81 | 209.88 | 167.46 |
| SFR-20-18 | F | Swing Frame Rack, 18" (45.7cm) Deep | 20 | 35.00" (88.9cm) | 46 lbs (20.9kg) | 283.72 | 278.05 | 266.70 | 212.79 |
| SFR-25-18 | F | Swing Frame Rack, 18" (45.7cm) Deep | 25 | 44.00" (111.8cm) | 30 lbs (13.6kg) | 321.45 | 315.02 | 302.16 | 241.09 |
| SFR-12-24 | F | Swing Frame Rack, 24" (61.0cm) Deep | 12 | 21.00" (53.3cm) | 44 lbs (20.0kg) | 256.45 | 251.32 | 241.06 | 192.34 |
| SFR-20-24 | F | Swing Frame Rack, 24" (61.0cm) Deep | 20 | 35.00" (88.9cm) | 43 lbs (19.5kg) | 332.30 | 325.65 | 312.36 | 249.23 |
| SFR-25-24 | F | Swing Frame Rack, 24" (61.0cm) Deep | 25 | 44.00" (111.8cm) | 51 lbs (23.2kg) | 373.84 | 366.36 | 351.41 | 280.38 |









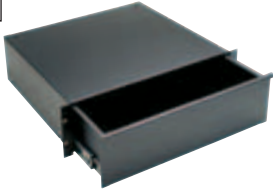

✓RoHS 19" (48.3cm) Pivoting Panel Mount Cabinets - Handy Wall Mounting Allows Rear Access

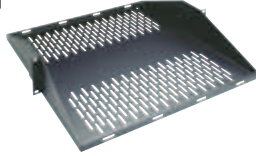
Conserve valuable floor space with these pivoting panel mount cabinets. The pivoting feature allows punching down while fully open. Rails are tapped 10-32 with standard EIA hole spacing. Available in four basic heights and 6" (15.2cm) or 12" (30.5cm) depth. Other features include: numerous cable tie points and velcro cable loops. Made of .060" (0.2cm) steel and .125" (0.3cm) thick tapped rails.

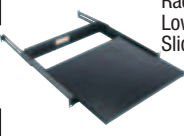
| | | | | | | | | | |
|----------|---|--|---|-----------------|----------------|--------|--------|--------|--------|
| DPPM2 | G | 6" (15.2cm) Pivoting Panel Wall Mount Cabinet | 2 | 3.50" (8.9cm) | 8 lbs (3.6kg) | 83.27 | 81.60 | 78.27 | 62.45 |
| DPPM4 | G | 6" (15.2cm) Pivoting Panel Wall Mount Cabinet | 4 | 7.00" (17.8cm) | 10 lbs (4.5kg) | 95.87 | 93.95 | 90.12 | 71.90 |
| DPPM6 | G | 6" (15.2cm) Pivoting Panel Wall Mount Cabinet | 6 | 10.50" (26.7cm) | 12 lbs (5.5kg) | 103.45 | 101.38 | 97.24 | 77.59 |
| DPPM6-12 | G | 12" (30.5cm) Pivoting Panel Wall Mount Cabinet | 6 | 10.50" (26.7cm) | 19 lbs (8.6kg) | 171.56 | 168.13 | 161.27 | 128.67 |
| DPPM8-12 | G | 12" (30.5cm) Pivoting Panel Wall Mount Cabinet | 8 | 14.00" (35.6cm) | 21 lbs (9.5kg) | 184.15 | 180.47 | 173.10 | 138.11 |

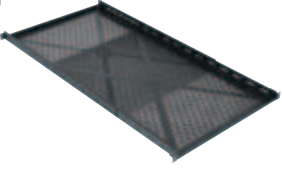
Custom design and manufacturing capabilities

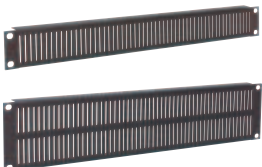
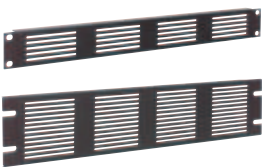
Our product design process takes you from concept to production. L-com.com/Custom

| | | | |
|---|--|---|--|
| A  Rack Mountable Steel Lockboxes | B  Rack Mountable Steel Utility Drawers | C  Rack Mountable Heavy Duty Cantilever Shelf | D  Rack Mountable Heavy Duty Center Weight Shelf |
| E  Rack Mountable Slide-Away 17" (43.2cm) LCD Monitor, Keyboard and Touchpad | F  Rack Mountable Computer Keyboard with Trackball | G  Rack Mountable Low Profile Sliding Shelf H  Rack Mountable Sliding Shelf | I  High Capacity Stationary Shelf |
| J  Blank Filler Panels, Solid Steel | K  Vertically Vented Rack Panels | L  Horizontally Vented Rack Panels | M  Filter and Fan Rack Panels |

| Item # | Code | Description | Spaces | Height | Shipping Weight | 1-9 | 10-24 | 25-99 | 100-249 |
|---|------|--|--------|------------------|-----------------|---------|---------|---------|---------|
| ✓RoHS 19" (48.3cm) Steel Lockboxes - 9" (22.9cm) Depth Allows Rack Mountable Security | | | | | | | | | |
| Safely secure gear in the LBX series of lockboxes. 3 and 4 rack space models are available, both are 9" (22.9cm) deep. Black powder coat finish. | | | | | | | | | |
| LBX-3 | A | 19" (48.3cm) Rack Mountable Lockbox | 3 | 5.25 in (13.3cm) | 11 lbs (5.0kg) | 101.34 | 99.31 | 95.26 | 76.00 |
| LBX-4 | A | 19" (48.3cm) Rack Mountable Lockbox | 4 | 7.00 in (17.8cm) | 12 lbs (5.5kg) | 110.13 | 107.93 | 103.52 | 82.60 |
| ✓RoHS 19" (48.3cm) Steel Utility Drawer in 2, 3 and 4 Rack Space Heights | | | | | | | | | |
| These steel utility drawers are available in two, three and four rack space heights for storing equipment and supplies. Full extension ball bearing slides smoothly extending to a full 14" (35.6cm). Inside dimensions 15.88" x 14.5" (40.3cm x 36.8cm). Knockouts in rear allow cable pass through. Black powder coat finish. | | | | | | | | | |
| UD-2 | B | 19" (48.3cm) Rack Mountable Utility Drawer | 2 | 3.50 in (8.9cm) | 16 lbs (7.3kg) | 133.27 | 130.60 | 125.27 | 99.95 |
| UD-3 | B | 19" (48.3cm) Rack Mountable Utility Drawer | 3 | 5.25 in (13.3cm) | 19 lbs (8.6kg) | 141.89 | 139.05 | 133.38 | 106.42 |
| UD-4 | B | 19" (48.3cm) Rack Mountable Utility Drawer | 4 | 7.00 in (17.8cm) | 21 lbs (9.5kg) | 163.47 | 160.20 | 153.66 | 122.60 |
| ✓RoHS 3.5" (8.9cm) and 5.25" (13.3cm) High (2 and 3 Rack Spaces) Heavy Duty Shelves for 19" (48.3cm) Racks | | | | | | | | | |
| Two heavy duty shelves are available for 19" (48.3cm) rack panels. Cantilever shelf is 17" (43.2cm) deep and occupies three rack spaces vertically. The center weight shelf is 18" (45.7cm) deep in total and occupies two rack spaces vertically. Both shelves have vented bottoms. Color: Matte black. | | | | | | | | | |
| U317 | C | 19" (48.3cm) Rack Mountable Heavy Duty Cantilever Shelf, 17" (43.2cm) Dp | 3 | 5.25 in (13.3cm) | 10 lbs (4.5kg) | 78.22 | 76.66 | 73.53 | 58.66 |
| U2MS | D | 19" (48.3cm) Rack Mountable Heavy Duty Center Weight Shelf, 18" (45.7cm) Dp | 2 | 3.50 in (8.9cm) | 9 lbs (4.1kg) | 83.27 | 81.60 | 78.27 | 62.45 |
| ✓RoHS 19" (48.3cm) Rackmount Slide-Away Computer Keyboard System | | | | | | | | | |
| The rackmount computer keyboard system occupies only 1.75" (4.4cm) (1 space) and features a high quality keyboard with built in trackball. A built in cable support arm provides secure cable management. | | | | | | | | | |
| RM-KB-LCD17 | E | 19" (48.3cm) Rackmount Slide-Away 17" (43.2cm) LCD Monitor, Keyboard and Touchpad | 1 | 1.75 in (4.4cm) | 35 lbs (15.9kg) | 2459.39 | 2410.20 | 2311.83 | 1844.54 |
| RM-KB | F | 19" (48.3cm) Rackmount Computer Keyboard with Trackball | 1 | 1.75 in (4.4cm) | 16 lbs (7.3kg) | 527.14 | 516.60 | 495.51 | 395.36 |
| ✓RoHS 19" (48.3cm) Rackmount Sliding Shelves | | | | | | | | | |
| The rackmount shelves slide out giving easy access to equipment. A telescopic rear support offers flexibility in rack mounting depths. Each shelf requires a minimum rack depth of 14.75" (37.5cm). | | | | | | | | | |
| SSL | G | 19" (48.3cm) Sliding Shelf w/14" x 16.75" (35.6cm x 42.5cm) Work Surface, 35 lb Capacity | 1 | 1.75 in (4.4cm) | 9 lbs (4.1kg) | 103.63 | 101.56 | 97.41 | 77.72 |
| SS | H | 19" (48.3cm) Sliding Shelf w/14.75" x 17.5" (37.5cm x 44.5cm) Work Surface, 50 lb Capacity | 1+ | 2.40 in (6.1cm) | 15 lbs (6.8 kg) | 153.42 | 150.35 | 144.21 | 115.06 |
| ✓RoHS High Capacity Stationary Shelf, 4 Point Mount | | | | | | | | | |
| VSA-1626 | I | Adjustable Heavy Duty Vented Rackshelf | <1 | 1.50 in (3.8cm) | 12 lbs (5.5kg) | 118.68 | 116.31 | 111.56 | 89.01 |
| VSA-2744 | I | Adjustable Heavy Duty Vented Rackshelf | <1 | 1.50 in (3.8cm) | 19 lbs (8.6kg) | 146.20 | 143.28 | 137.43 | 109.65 |
| ✓RoHS 19" (48.3cm) Rack Filler Panels | | | | | | | | | |
| A variety of 19" (48.3cm) rack filler panels allow installers to give a custom look to their rack installation while allowing proper thermal venting. | | | | | | | | | |
| PR175BLK | J | 1.75" (4.4cm) Blank Filler Panel, Solid Steel | 1 | 1.75 in (4.4cm) | 1 lb (0.5kg) | 20.85 | 19.18 | 17.51 | 15.85 |
| PR35BLK | J | 3.50" (8.9cm) Blank Filler Panel, Solid Steel | 2 | 3.50 in (8.9cm) | 2 lbs (0.9kg) | 27.45 | 25.25 | 23.06 | 20.86 |
| PR175-EVTBLK | K | 1.75" (4.4cm) Blank Filler Panel, Vertical Vented Steel | 1 | 1.75 in (4.4cm) | 1 lb (0.5kg) | 11.69 | 11.46 | 10.99 | 8.77 |
| PR35-EVTBLK | K | 3.50" (8.9cm) Blank Filler Panel, Vertical Vented Steel | 2 | 3.50 in (8.9cm) | 1 lb (0.5kg) | 15.29 | 14.98 | 14.37 | 11.47 |
| PR175-VTPBLK | L | 1.75" (4.4cm) Blank Filler Panel, Horizontal Vented Steel | 1 | 1.75 in (4.4cm) | 1 lb (0.5kg) | 27.38 | 26.83 | 25.74 | 20.54 |
| PR35-VTPBLK | L | 3.50" (8.9cm) Blank Filler Panel, Horizontal Vented Steel | 2 | 3.50 in (8.9cm) | 1 lb (0.5kg) | 29.90 | 29.30 | 28.11 | 22.42 |
| FILTER | M | 5.25" x 19" (13.3cm x 48.3cm) Rack Filter | 3 | 5.25 in (13.3cm) | 1 lb (0.5kg) | 38.86 | 38.08 | 36.53 | 29.14 |
| QTFP-2 | M | 5.25" x 19" (13.3cm x 48.3cm) Panel with Dual 4.5" (11.4cm) Fans | 3 | 5.25 in (13.3cm) | 5 lbs (2.3kg) | 140.79 | 137.97 | 132.34 | 105.59 |

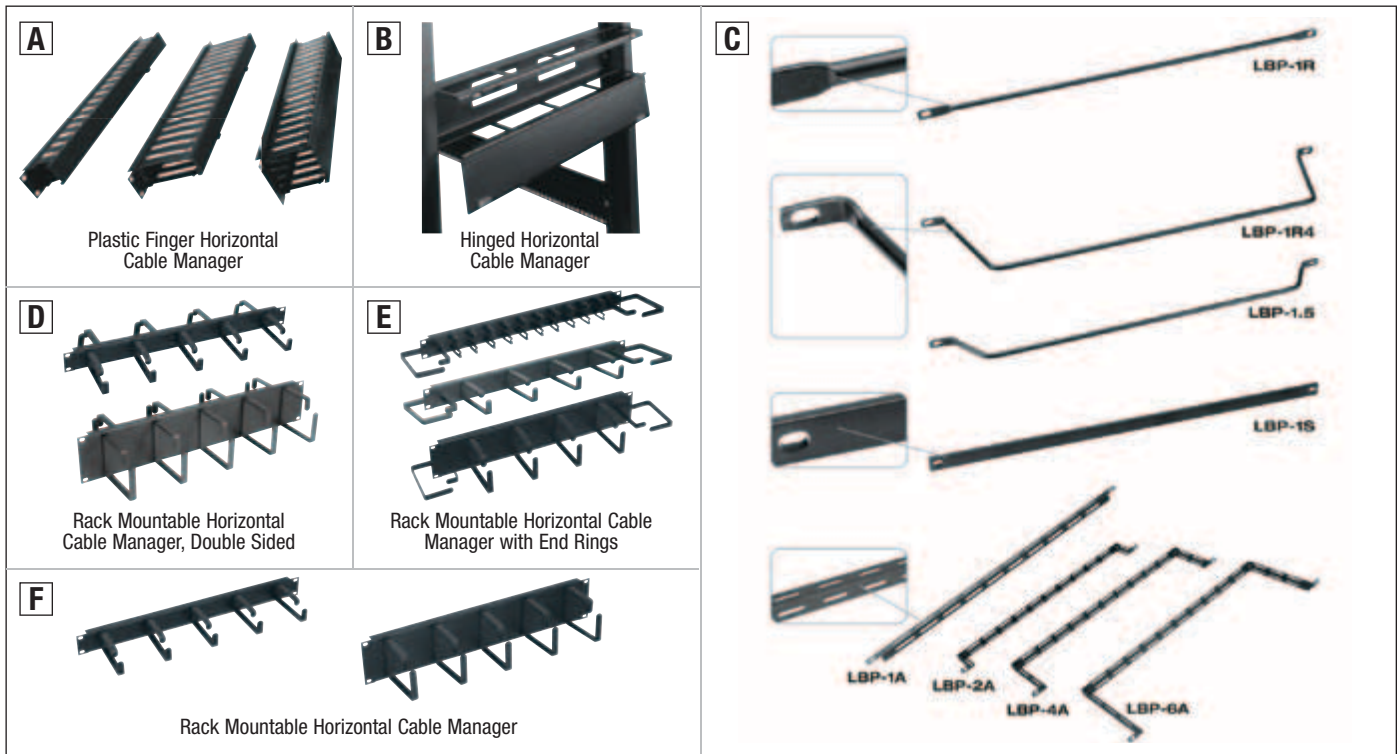

| Item # | Code | Description | Spaces | Height | Shipping Weight | 1-9 | 10-24 | 25-99 | 100-249 |
|--|------|--|--------|---------------|------------------|--------|--------|--------|---------|
| ✓RoHS Rackmount Cable Managers with D-Rings | | | | | | | | | |
| HCM-1 | | 19" (48.3cm) Rack Mountable Horizontal Cable Manager | 1 | 1.75" (4.4cm) | 1 lb (0.5kg) | 29.51 | 28.92 | 27.74 | 22.13 |
| HCM-1D | F | D-Ring Horizontal Cable Manager | 1 | 1.75" (4.4cm) | 2 lbs (0.9kg) | 36.90 | 36.16 | 34.69 | 27.67 |
| HCM-1DR | D | 19" (48.3cm) Rackmount Cable Manager | 1 | 1.75" (4.4cm) | 3.5 lbs (1.6kg) | 45.73 | 44.82 | 42.99 | 34.30 |
| HCM-1DV | E | 19" (48.3cm) Rackmount Cable Manager with End Rings | 1 | 1.75" (4.4cm) | 2 lbs (0.9kg) | 39.81 | 39.01 | 37.42 | 29.86 |
| HCM-1V | E | 19" (48.3cm) Rackmount Cable Manager with End Rings | 1 | 1.75" (4.4cm) | 2 lbs (0.9kg) | 39.81 | 39.01 | 37.42 | 29.86 |
| HCM-2D | F | D-Ring Horizontal Cable Manager | 2 | 3.50" (8.9cm) | 2.35 lbs (1.1kg) | 39.81 | 39.01 | 37.42 | 29.86 |
| HCM-2DR | D | 19" (48.3cm) Rackmount Cable Manager | 2 | 3.50" (8.9cm) | 6 lbs (2.7kg) | 48.69 | 47.72 | 45.77 | 36.52 |
| HCM-2DV | E | 19" (48.3cm) Rackmount Cable Manager with End Rings | 2 | 3.50" (8.9cm) | 3 lbs (1.4kg) | 42.77 | 41.91 | 40.20 | 32.08 |
| PHCM-1-2 | A | Plastic Finger Horizontal Cable Manager | 1 | 1.75" (4.4cm) | 1 lb (0.5kg) | 27.82 | 27.26 | 26.15 | 20.87 |
| PHCM-1-2-P4 | A | Plastic Finger Horizontal Cable Manager - 4 Pack | 1 | 1.75" (4.4cm) | 4 lbs (1.8kg) | 105.18 | 103.08 | 98.87 | 78.89 |
| PHCM-1-4 | A | Plastic Finger Horizontal Cable Manager | 1 | 1.75" (4.4cm) | 1.2 lbs (0.5kg) | 30.26 | 29.65 | 28.44 | 22.70 |
| PHCM-1-4-P4 | A | Plastic Finger Horizontal Cable Manager - 4 Pack | 1 | 1.75" (4.4cm) | 4.8 lbs (2.2kg) | 115.56 | 113.25 | 108.63 | 86.67 |
| PHCM-2-3 | A | Plastic Finger Horizontal Cable Manager | 2 | 3.50" (8.9cm) | 1.5 lbs (0.7kg) | 34.65 | 33.96 | 32.57 | 25.99 |
| PHCM-2-3-P4 | A | Plastic Finger Horizontal Cable Manager - 4 Pack | 2 | 3.50" (8.9cm) | 6 lbs (2.7kg) | 132.31 | 129.66 | 124.37 | 99.23 |

✓RoHS Rackmount Cable Lacing Bars

Horizontal Cable Lacing Bars provide users with a simple method for managing cables horizontally on a rack. All lacing bars are sold in packages of ten.

| | | | | | | | | | |
|----------|---|---|--|--|------------------|-------|-------|-------|-------|
| LBP-1R | C | 19" (48.3cm) Rackmount Lacing Bar Round, Pkg/10 | | | 2.65 lbs (1.2kg) | 58.51 | 57.34 | 55.00 | 43.88 |
| LBP-1S | C | 19" (48.3cm) Rackmount Lacing Bar Rectangular, Pkg/10 | | | 2.2 lbs (1.0kg) | 58.51 | 57.34 | 55.00 | 43.88 |
| LBP-1R4 | C | 19" (48.3cm) Rackmount Lacing Bar Round with 4" (10.2cm) Offset, Pkg/10 | | | 3 lbs (1.4kg) | 93.62 | 91.75 | 88.00 | 70.22 |
| LBP-1A | C | 19" (48.3cm) Rackmount Lacing Bar 'L' Shaped with Cable Tie Slots, Pkg/10 | | | 2.35 lbs (1.1kg) | 37.46 | 36.71 | 35.21 | 28.09 |
| LBP-6A | C | 19" (48.3cm) Rackmount Lacing Bar 'L' Shaped with Cable Tie Slots Pkg/10 | | | 4.10 lbs (1.9kg) | 81.17 | 79.55 | 76.30 | 60.88 |
| LBP-1.5 | C | Rackmount Lacing Bar Round with 1.5" (3.8cm) Offset, Pkg/10 | | | 2.75 lbs (1.3kg) | 84.27 | 82.58 | 79.21 | 63.20 |
| LBP-1R05 | C | Rackmount Lacing Bar Round with 1.5" (3.8cm) Offset, Pkg/10 | | | 2.75 lbs (1.3kg) | 84.27 | 82.58 | 79.21 | 63.20 |
| LBP-2A | C | Rackmount Lacing Bar 'L' Shaped with 2" (5.1cm) Offset, Pkg/10 | | | 3 lbs (1.4kg) | 64.24 | 62.96 | 60.39 | 48.18 |
| LBP-4A | C | Rackmount Lacing Bar 'L' Shaped with 4" (10.2cm) Offset, Pkg/10 | | | 5 lbs (2.3kg) | 71.44 | 70.01 | 67.15 | 53.58 |

✓RoHS Hinged Covered Cable Managers

These panels are made from the highest quality materials to provide a strong yet attractive method for keeping cables organized and properly routed through a rack. Each panel features front mounted D-rings to support cables. All panels feature a durable black powder coat finish.

| | | | | | | | | | |
|--------|---|---------------------------------|---|---------------|-----------------|-------|-------|-------|-------|
| HHCM-1 | B | Hinged Horizontal Cable Manager | 1 | 1.75" (4.4cm) | 2 lbs (0.9kg) | 48.66 | 47.69 | 45.74 | 36.49 |
| HHCM-2 | B | Hinged Horizontal Cable Manager | 2 | 3.50" (8.9cm) | 3.5 lbs (1.6kg) | 54.83 | 53.73 | 51.54 | 41.12 |

✓RoHS 19" (48.3cm) Rack Accessories - 10-32 and 12-24 Mounting Screws

| | | | | | | | | | |
|----------|--|---|--|--|---------------|--------|--------|--------|-------|
| HP24 | | 12-24 Mounting Screws and Nylon Washer, Pkg/100 | | | 1 lb (0.5kg) | 26.73 | 26.20 | 25.13 | 20.05 |
| HP32 | | 10-32 Mounting Screws and Nylon Washer, Pkg/100 | | | 1 lb (0.5kg) | 22.71 | 22.26 | 21.35 | 17.03 |
| HP32-500 | | 10-32 Mounting Screws and Washer, Pkg/500 | | | 4 lbs (1.8kg) | 107.83 | 105.67 | 101.36 | 80.87 |



To see our entire product offering
go to...L-com.com

Cable Ladders and Accessories

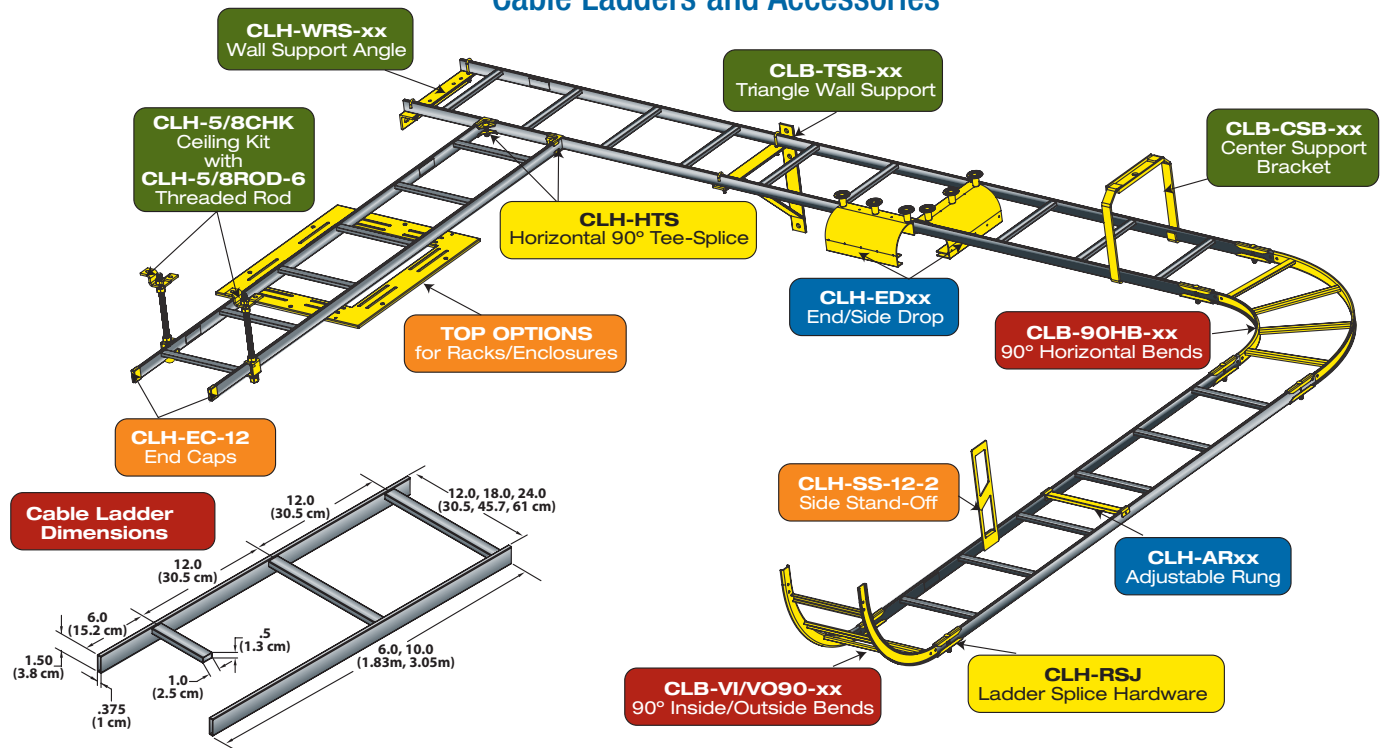

| Item # | Description | 1-9 | 10-24 | 25-99 | 100-249 |
|--|--|---------|---------|---------|---------|
| ✓RoHS 12 Inch (30.5cm) Wide Cable Ladders | | | | | |
| CLB-6 | 6 foot (1.83m) Long Straight Ladder Section, Black | 75.67 | 74.16 | 71.13 | 56.75 |
| CLB-10 | 10 foot (3.05m) Long Straight Ladder Section, Black | 121.10 | 118.68 | 113.83 | 90.82 |
| CLB-90HB | 90° Horizontal Bend, Black | 139.26 | 136.47 | 130.90 | 104.44 |
| CLB-VI90 | 90° Vertical Inside Bend, Black | 115.02 | 112.72 | 108.12 | 86.27 |
| CLB-VO90 | 90° Vertical Outside Bend, Black | 115.02 | 112.72 | 108.12 | 86.27 |
| ✓RoHS 12 Inch (30.5cm) Wide Bulk Pack Cable Ladders | | | | | |
| CLB-6-12 | 6 foot (1.83m) Long Straight Ladder Section, Black, 12 Pack | 851.42 | 834.39 | 800.33 | 638.56 |
| CLB-10-12 | 10 foot (3.05m) Long Straight Ladder Section, Black, 12 Pack | 1362.25 | 1335.00 | 1280.51 | 1021.69 |
| CLB-90HB-4 | 90° Horizontal Bend, Black, 4 Pack | 522.20 | 511.76 | 490.87 | 391.65 |
| CLB-VI90-4 | 90° Vertical Inside Bend, Black, 4 Pack | 431.41 | 422.78 | 405.53 | 323.56 |
| CLB-VO90-4 | 90° Vertical Outside Bend, Black, 4 Pack | 431.41 | 422.78 | 405.53 | 323.56 |
| ✓RoHS 18 Inch (45.7cm) Wide Cable Ladders | | | | | |
| CLB-6-W18 | 6 foot (1.83m) Long Straight Ladder Section, Black | 111.16 | 108.94 | 104.49 | 83.37 |
| CLB-10-W18 | 10 foot (3.05m) Long Straight Ladder Section, Black | 151.02 | 148.00 | 141.96 | 113.27 |
| CLB-90HB-W18 | 90° Horizontal Bend, Black | 165.70 | 162.39 | 155.76 | 124.27 |
| CLB-VI90-W18 | 90° Vertical Inside Bend, Black | 144.74 | 141.85 | 136.06 | 108.56 |
| CLB-VO90-W18 | 90° Vertical Outside Bend, Black | 144.74 | 141.85 | 136.06 | 108.56 |
| ✓RoHS 24 Inch (61cm) Wide Cable Ladders | | | | | |
| CLB-6-W24 | 6 foot (1.83m) Long Straight Ladder Section, Black | 130.05 | 127.45 | 122.25 | 97.54 |
| CLB-10-W24 | 10 foot (3.05m) Long Straight Ladder Section, Black | 169.90 | 166.50 | 159.71 | 127.43 |
| CLB-90HB-W24 | 90° Horizontal Bend, Black | 172.00 | 168.56 | 161.68 | 129.00 |
| CLB-VI90-W24 | 90° Vertical Inside Bend, Black | 155.21 | 152.11 | 145.90 | 116.41 |
| CLB-VO90-W24 | 90° Vertical Outside Bend, Black | 155.21 | 152.11 | 145.90 | 116.41 |
| ✓RoHS 12 Inch (30.5cm) Wall Ceiling Mounts (also available in Bulk Packs) | | | | | |
| CLB-CSB | Center Support Bracket | 36.34 | 35.61 | 34.16 | 27.26 |
| CLB-TSB | Triangle Wall Support Bracket | 48.45 | 47.48 | 45.54 | 36.34 |
| CLH-WRS | Ladder Wall Support Angle | 32.83 | 32.17 | 30.86 | 24.62 |
| CLH-58CHK | .625 inch (1.6cm) Slotted Ceiling Kit, Fits All Widths | 23.94 | 23.46 | 22.50 | 17.96 |
| CLH-5-8ROD-12-4 | 12 inch (30.5cm) Long Section .625 inch (1.6cm) Threaded Rod, 4 pieces | 28.21 | 27.65 | 26.52 | 21.16 |
| CLH-5-8ROD-6 | 6 inch (15.2cm) Long Section .625 inch (1.6cm) Threaded Rod, 1 piece | 43.19 | 42.33 | 40.60 | 32.39 |
| CLH-RES | Ladder End Support Hardware, Fits All Widths | 33.30 | 32.63 | 31.30 | 24.97 |
| CLH-RWC | Ladder Wall Clamp, Fits all Widths | 21.19 | 20.77 | 19.92 | 15.89 |
| ✓RoHS 18 Inch (45.7cm) Wall Ceiling Mounts | | | | | |
| CLB-CSB-W18 | Center Support Bracket | 77.61 | 76.06 | 72.95 | 58.21 |
| CLB-TSB-W18 | Triangle Wall Support Bracket | 67.11 | 65.77 | 63.08 | 50.33 |
| CLH-WRS-W18-W24 | Ladder Wall Support Angle | 44.08 | 43.20 | 41.44 | 33.06 |
| ✓RoHS 24 Inch (61cm) Wall Ceiling Mounts | | | | | |
| CLB-CSB-W24 | Center Support Bracket | 102.79 | 100.73 | 96.62 | 77.09 |
| CLB-TSB-W24 | Triangle Wall Support Bracket | 81.80 | 80.16 | 76.89 | 61.35 |
| CLH-WRS-W18-W24 | Ladder Wall Support Angle | 44.08 | 43.20 | 41.44 | 33.06 |



| Item # | Description | List Price |
|---|---|------------|
| Single, Two, Three or Four Panel DIN Rail Termination Enclosure - For Easy Cable Mounting at the Workplace | | |
| Use this simple enclosure for terminating fiber cabling within industrial workplaces or anyplace that needs a small cable drop. The unit mounts to 35mm DIN Rail allowing cable entry from the top. The DIN connector is also removable for mounting to walls, etc. FSP Series Sub-Panels mount to the front of the enclosure for quick and easy cable termination. Built from .060 inch (16 ga) Cold Rolled Steel. Color: black. | | |
| FSP-1DIN | DIN Rail/Wall Mount Termination Enclosure for 1 FSP Series Sub-Panel | 57.98 |
| FSP-2DIN | DIN Rail/Wall Mount Termination Enclosure for 2 FSP Series Sub-Panels | 64.98 |
| FSP-3DIN | DIN Rail/Wall Mount Termination Enclosure for 3 FSP Series Sub-Panels | 71.98 |
| FSP-4DIN | DIN Rail/Wall Mount Termination Enclosure for 4 FSP Series Sub-Panels | 78.98 |

| Item # | Description | 1-9 | 10-24 | 25-99 | 100-249 |
|--------|-------------|-----|-------|-------|---------|
|--------|-------------|-----|-------|-------|---------|

✓RoHS 19" (48.3cm) Rack Panels Accept 3, 6 or 12 FSP Series Sub-Panels

This series of 19" (48.3cm) rack panels accepts any of our FSP Series Sub-Panels. They snap into place using push button rivets which allow for easy installation or removal of the sub-panels. Built from .060 inch (16 ga) cold rolled steel, these panels are rugged and economically priced. Rear cable management option is available as an accessory. Color: black.

| | | | | | |
|---|---|-------|-------|-------|-------|
| PR175-FSP-3 | 1.75" (1U) (4.4cm) Rack Panel for 3 FSP Series Sub-Panels | 39.95 | 36.75 | 33.56 | 30.36 |
| PR35-FSP-6 | 3.50" (2U) (8.9cm) Rack Panel for 6 FSP Series Sub-Panels | 49.95 | 45.95 | 41.96 | 37.96 |
| PR525-FSP-12 | 5.25" (3U) (13.3cm) Rack Panel for 12 FSP Series Sub-Panels | 59.95 | 55.15 | 50.36 | 45.56 |
| PR-CMB | Cable Management Bracket Kit for 19" (48.3cm) Panels | 24.95 | 24.45 | 23.95 | 23.45 |
| One 19" (48.3cm) Crossbar, 6 Management Brackets, 18 Flathead Screws) | | | | | |



The PR-CMB cable management kit is designed for maximum flexibility.

A unique extension and crossbar design permits side and rear cable routing. All surfaces are perforated for ample cable tie points.

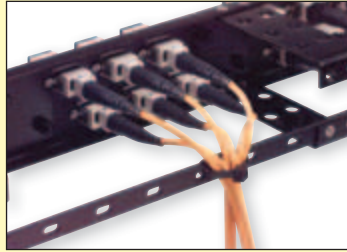

Rear Crossbar: Useful for reducing connector stress from hanging cable lengths.

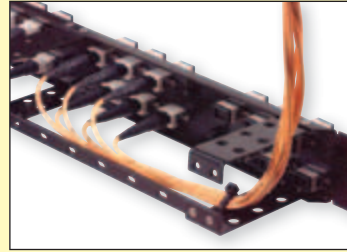

Management Brackets: Enable cable routing and provide ample tie-down points.

✓RoHS Sub-Panels used to Populate FSP Series Patch Panels, FE & FSP DIN Rail Mount Enclosures

These versatile sub-panels are used to populate L-com's FE Series Wall Mount & Rack Mount Fiber Enclosures, FSP Series Rack Panels and FSP DIN-Rail Mount Enclosures. Offered in a variety of connector types in Simplex, Duplex and Quad configurations. Ceramic sleeve versions are primarily used in single mode applications while multimode applications typically utilize the bronze sleeve configuration. These units feature a black finish with snap on mounting for easy installation and removal.

| | | | | | |
|-----------------|--|--------|--------|--------|--------|
| FSP-BNK | Blank Sub-Panel | 11.98 | 11.50 | 11.02 | 10.54 |
| FSP-SCMTLC-BNK | Blank Sub-Panel with 6 SC Simplex/MT-RJ/LC Duplex Openings | 11.98 | 11.50 | 11.02 | 10.54 |
| FSP-MTRJ | Fiber Sub-Panel, 6 MT-RJ Couplers | 35.98 | 33.10 | 30.22 | 27.34 |
| FSP-SC-APC | Fiber Sub-Panel, 6 APC SC Simplex Couplers, Ceramic Sleeve | 71.98 | 66.22 | 60.46 | 54.70 |
| FSP-LCD6-BR | Fiber Sub-Panel, 6 LC Duplex Couplers, Bronze Sleeve | 39.98 | 36.78 | 33.58 | 30.38 |
| FSP-LCD6-CR | Fiber Sub-Panel, 6 LC Duplex Couplers, Ceramic Sleeve | 51.98 | 47.82 | 43.66 | 39.50 |
| FSP-SC-BR | Fiber Sub-Panel, 6 SC Simplex Couplers, Bronze Sleeve | 35.98 | 33.10 | 30.22 | 27.34 |
| FSP-SC-CR | Fiber Sub-Panel, 6 SC Simplex Couplers, Ceramic Sleeve | 44.98 | 41.38 | 37.78 | 34.18 |
| FSP-STFC-BNK | Blank Sub-Panel with 6 ST/FC Simplex Openings | 11.98 | 11.50 | 11.02 | 10.54 |
| FSP-FC-APC | Fiber Sub-Panel, 6 APC FC Simplex Couplers, Ceramic Sleeve | 101.98 | 93.82 | 85.66 | 77.50 |
| FSP-FC-BR | Fiber Sub-Panel, 6 FC Couplers, Bronze Sleeve | 53.98 | 49.66 | 45.34 | 41.02 |
| FSP-FC-CR | Fiber Sub-Panel, 6 FC Couplers, Ceramic Sleeve | 68.98 | 63.46 | 57.94 | 52.42 |
| FSP-ST-BR | Fiber Sub-Panel, 6 ST Couplers, Bronze Sleeve | 32.98 | 30.34 | 27.70 | 25.06 |
| FSP-ST-CR | Fiber Sub-Panel, 6 ST Couplers, Ceramic Sleeve | 47.98 | 44.14 | 40.30 | 36.46 |
| FSP-SCDLCQ6-BNK | Blank Sub-Panel with 6 SC Duplex/LC Quad Openings | 14.98 | 14.38 | 13.78 | 13.18 |
| FSP-LCQ6-BR | Fiber Sub-Panel, 6 LC Quad Couplers, Bronze Sleeve | 110.68 | 101.83 | 92.97 | 84.12 |
| FSP-LCQ6-CR | Fiber Sub-Panel, 6 LC Quad Couplers, Ceramic Sleeve | 134.68 | 123.91 | 113.13 | 102.36 |
| FSP-SCD6-APC | Fiber Sub-Panel, 6 SC Duplex Couplers, Ceramic Sleeve | 125.98 | 115.90 | 105.82 | 95.74 |
| FSP-SCD6-BR | Fiber Sub-Panel, 6 SC Duplex Couplers, Bronze Sleeve | 47.98 | 44.14 | 40.30 | 36.46 |
| FSP-SCD6-CR | Fiber Sub-Panel, 6 SC Duplex Couplers, Ceramic Sleeve | 62.98 | 57.94 | 52.90 | 47.86 |

✓RoHS Fiber Sub-Panel with 6 LC Keyed Multimode Couplers

These sub-panels are used to populate L-com's FE Series Wall Mount & Rack Mount Fiber Enclosures, FSP Series Rack Panels and FSP DIN-Rail Mount Enclosures. Secured, keyed, LC adapters are designed specifically for mission critical circuits where networks are segregated by color for identification and protected from accidental moves, adds, or changes. They offer mechanical network security for organizations desiring to segregate networks because of privacy or security concerns. Note: The couplers in these sub-panels are designed to only work with L-com's Keyed LC Patch Cords.

| | | | | | |
|----------------|--|-------|-------|-------|-------|
| FSP-LCK-MM-PNK | Fiber Panel, 6 LC Keyed Multimode, Pink | 99.98 | 95.98 | 91.98 | 87.98 |
| FSP-LCK-MM-WHT | Fiber Panel, 6 LC Keyed Multimode, White | 99.98 | 95.98 | 91.98 | 87.98 |
| FSP-LCK-MM-YLW | Fiber Panel, 6 LC Keyed Multimode, Yellow | 99.98 | 95.98 | 91.98 | 87.98 |
| FSP-LCK-MM-RED | Fiber Panel, 6 LC Keyed Multimode, Red | 99.98 | 95.98 | 91.98 | 87.98 |
| FSP-LCK-MM-ORG | Fiber Panel, 6 LC Keyed Multimode, Orange | 99.98 | 95.98 | 91.98 | 87.98 |
| FSP-LCK-MM-VLT | Fiber Panel, 6 LC Keyed Multimode, Violet | 99.98 | 95.98 | 91.98 | 87.98 |
| FSP-LCK-MM-GRY | Fiber Panel, 6 LC Keyed Multimode, Gray | 99.98 | 95.98 | 91.98 | 87.98 |
| FSP-LCK-MM-CBT | Fiber Panel, 6 LC Keyed Multimode, Cobalt | 99.98 | 95.98 | 91.98 | 87.98 |
| FSP-LCK-MM-BRN | Fiber Panel, 6 LC Keyed Multimode, Brown | 99.98 | 95.98 | 91.98 | 87.98 |
| FSP-LCK-MM-TRQ | Fiber Panel, 6 LC Keyed Multimode, Turquoise | 99.98 | 95.98 | 91.98 | 87.98 |
| FSP-LCK-MM-MAG | Fiber Panel, 6 LC Keyed Multimode, Magenta | 99.98 | 95.98 | 91.98 | 87.98 |
| FSP-LCK-MM-OLV | Fiber Panel, 6 LC Keyed Multimode, Olive | 99.98 | 95.98 | 91.98 | 87.98 |

| Item # | Description | List Price |
|--------|-------------|------------|
|--------|-------------|------------|

✓RoHS Plunger and Grommet Kit for FSP Series Sub-Panels - Pkg/50

| | | |
|---------------|---|-------|
| FSP-FASTENERS | Plunger and Grommet Kit for FSP Series Sub-Panels, Pkg/50 | 24.98 |
|---------------|---|-------|

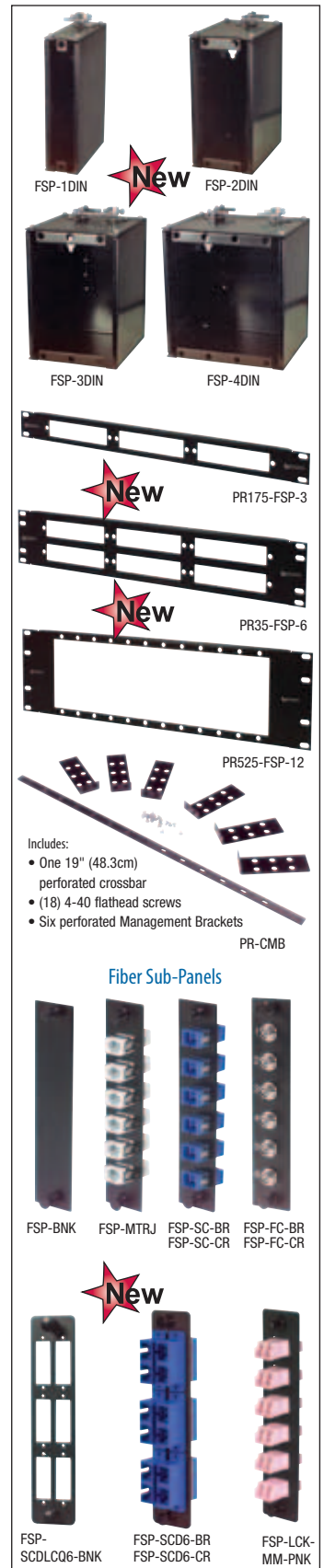

"While visiting a client recently, I found your catalog on the shelf and read through it. I was impressed by the products offered and will suggest that referenced clients consider your offerings when network hardware is required. Thank you." - Vincent A.

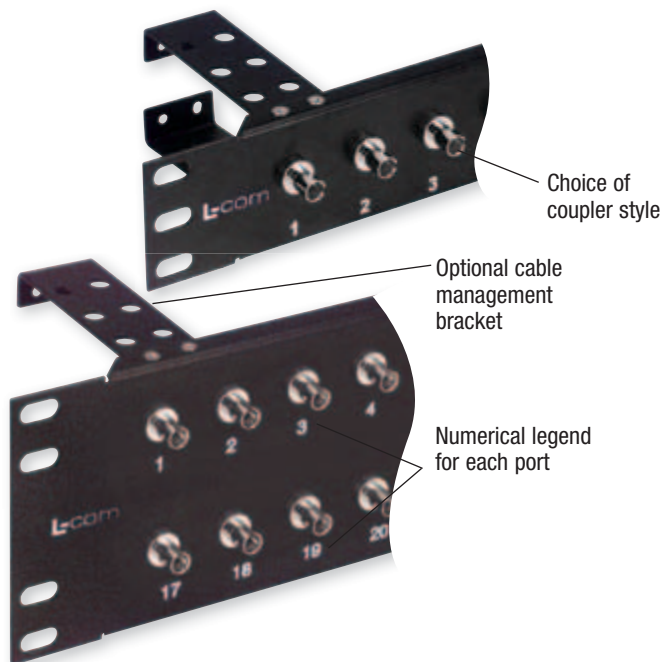

System designers have a complete selection of panel configurations for fiber optic connections to choose from. Each panel features a numerical legend below each port. This allows users a fast and simple way to identify ports for their equipment. Our panels are made with .060 inch (16 ga) cold-rolled steel and finished with a durable black powder coat. An optional cable management bracket kit used on the rear of the panel gives a secure place to tie off cable bundles and prevent connector fatigue. Panels are available with ST, FC, SC, MTRJ, LC or MTP style couplers.

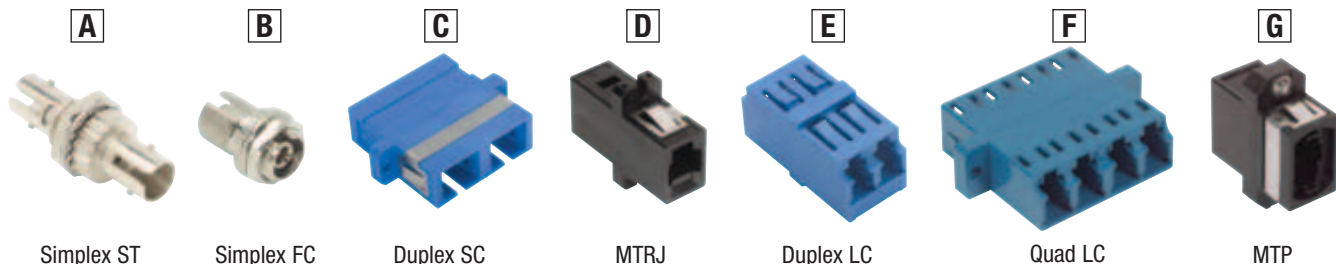
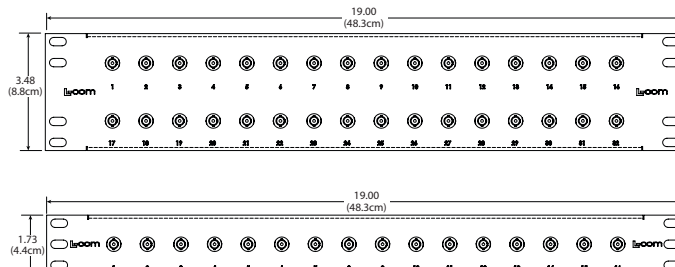

| Item # | Code | Description | Color | 1-9 | 10-24 | 25-99 | 100-249 |
|--|------|--|-------|--------|--------|--------|---------|
| RoHS 19" (48.3cm) Fiber Optic Rack Panels | | | | | | | |
| PR175ST16CMB | A | 1.75" (4.4cm) Panel, 16 Port, ST Multimode Couplers with Cable Management Bracket | Black | 129.95 | 119.55 | 109.16 | 98.76 |
| PR35ST32CMB | A | 3.50" (8.9cm) Panel, 32 Port, ST Multimode Couplers with Cable Management Bracket | Black | 189.00 | 173.88 | 158.76 | 143.64 |
| PR175ST16CMB-SM | A | 1.75" (4.4cm) Panel, 16 Port, ST Singlemode Couplers with Cable Management Bracket | Black | 159.95 | 147.15 | 134.36 | 121.56 |
| PR35ST32CMB-SM | A | 3.50" (8.9cm) Panel, 32 Port, ST Singlemode Couplers with Cable Management Bracket | Black | 239.00 | 219.88 | 200.76 | 181.64 |
| UPR35-12STB | A | 3.50" (8.9cm) Universal Rack Panel, 12 Port, ST Multimode Couplers | Black | 114.98 | 110.38 | 105.78 | 101.18 |
| UPR35-24STB | A | 3.50" (8.9cm) Universal Rack Panel, 24 Port, ST Multimode Couplers | Black | 149.95 | 143.95 | 137.95 | 131.96 |
| PR175FC16CMB | B | 1.75" (4.4cm) Panel, 16 Port, FC Multimode Couplers with Cable Management Bracket | Black | 199.95 | 183.95 | 167.96 | 151.96 |
| PR35FC32CMB | B | 3.50" (8.9cm) Panel, 32 Port, FC Multimode Couplers with Cable Management Bracket | Black | 332.90 | 306.27 | 279.64 | 253.00 |
| PR175FC16CMB-SM | B | 1.75" (4.4cm) Panel, 16 Port, FC Singlemode Couplers with Cable Management Bracket | Black | 219.95 | 202.35 | 184.76 | 167.16 |
| PR35FC32CMB-SM | B | 3.50" (8.9cm) Panel, 32 Port, FC Singlemode Couplers with Cable Management Bracket | Black | 352.95 | 324.71 | 296.48 | 268.24 |
| PR175FC16CMB-SMA | B | 1.75" (4.4cm) Panel, 16 Port, FC (APC) Singlemode Couplers with Cable Management Bracket | Black | 269.00 | 247.48 | 225.96 | 204.44 |
| PR35DSC32C | C | 3.50" (8.9cm) Panel, 64 Port, 32 Duplex SC Multimode Couplers | Black | 269.00 | 258.24 | 247.48 | 236.72 |
| PR35DSC32C-SM | C | 3.50" (8.9cm) Panel, 64 Port, 32 Duplex SC Singlemode Couplers | Black | 325.00 | 312.00 | 299.00 | 286.00 |
| UPR35-6DSCB | C | 3.50" (8.9cm) Universal Rack Panel, 12 Port, 6 Duplex SC Multimode Couplers | Black | 129.98 | 124.78 | 119.58 | 114.38 |
| UPR35-12DSCB | C | 3.50" (8.9cm) Universal Rack Panel, 24 Port, 12 Duplex SC Multimode Couplers | Black | 149.98 | 143.98 | 137.98 | 131.98 |
| PR175MT16B | D | 1.75" (4.4cm) Panel, 32 Port, 16 MTRJ Couplers | Black | 99.00 | 97.02 | 95.04 | 93.06 |
| PR175DLC16B | E | 1.75" (4.4cm) Panel, 32 Port, 16 LC Duplex Multimode Couplers | Black | 179.00 | 175.42 | 171.84 | 168.26 |
| PR175DLCB16B | E | 1.75" (4.4cm) Panel, 32 Port, 16 LC Duplex Singlemode Couplers | Black | 104.98 | 102.88 | 100.78 | 98.68 |
| PR175LC96 | F | 1.75" (4.4cm) Panel, 96 Port, 24 LC Quad Multimode Couplers | Black | 259.00 | 253.82 | 248.64 | 243.46 |
| PR175LC96-SM | F | 1.75" (4.4cm) Panel, 96 Port, 24 LC Quad Singlemode Couplers | Black | 489.00 | 479.22 | 469.44 | 459.66 |
| PR175DLC24B | N/A | 1.75" (4.4cm) Panel, 48 Port, 24 LC Duplex Multimode Couplers | Black | 199.00 | 195.02 | 191.04 | 187.06 |
| PR175DLC24B-SM | N/A | 1.75" (4.4cm) Panel, 48 Port, 24 LC Duplex Singlemode Couplers | Black | 325.00 | 318.50 | 312.00 | 305.50 |
| PR17516MTP | G | 1.75" (4.4cm) Panel, 16 MTP Couplers | Black | 199.00 | 195.02 | 191.04 | 187.06 |
| PR-CMB | N/A | Cable Management Bracket Kit for most L-com 19" (48.3cm) Panels Kit Contains: (Qty: 6) Extension Brackets, (Qty: 1) 19" Crossbar, (Qty: 18) Flathead Screws | | 24.95 | 24.45 | 23.95 | 23.45 |

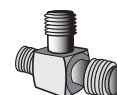

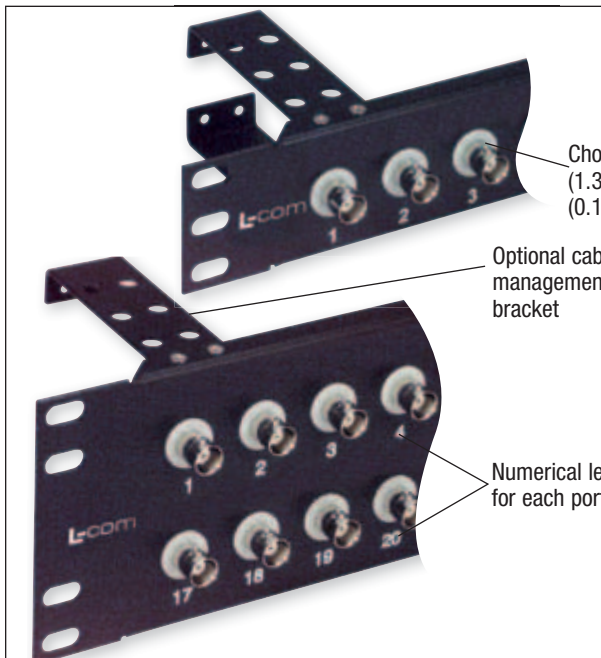



Choice of .5" (1.3cm) or .375" (0.1cm) D-holes

Optional cable management bracket

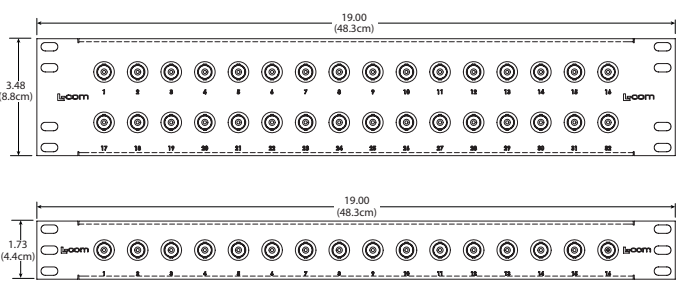
Numerical legend for each port



A



50 Ohm BNC Insulated

B



75 Ohm BNC Insulated

C



Auto-Terminating 50 Ohm BNC

D



Type F

E



RCA

F

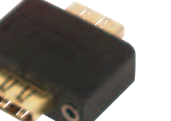

HDMI

G



DVI

| Item # | Code | Description | Color | 1-9 | 10-24 | 25-99 | 100-249 |
|---|------|--|-------|--------|--------|--------|---------|
| ✓RoHS 19" (48.3cm) Coaxial Rack Panels | | | | | | | |
| PR175-16BLK | N/A | 1.75" (4.4cm) Panel, 16 0.5" (1.3cm) D-Holes | Black | 24.95 | 24.45 | 23.95 | 23.45 |
| PR175-16CMB | N/A | 1.75" (4.4cm) Panel, 16 0.5" (1.3cm) D-Holes and Cable Minder | Black | 37.95 | 37.19 | 36.43 | 35.67 |
| PR35-32BLK | N/A | 3.50" (8.9cm) Panel, 32 0.5" (1.3cm) D-Holes | Black | 29.95 | 29.35 | 28.75 | 28.15 |
| PR35-32CMB | N/A | 3.50" (8.9cm) Panel, 32 0.5" (1.3cm) D-Holes and Cable Minder | Black | 49.95 | 45.95 | 41.96 | 37.96 |
| PR175B16BLK | A | 1.75" (4.4cm) Panel, 16 BNC Couplers, 50 Ohm Insulated | Black | 99.95 | 91.95 | 83.96 | 75.96 |
| PR35B32BLK | A | 3.50" (8.9cm) Panel, 32 BNC Couplers, 50 Ohm Insulated | Black | 179.95 | 165.55 | 151.16 | 136.76 |
| PR175B1675BLK | B | 1.75" (4.4cm) Panel, 16 BNC Couplers, 75 Ohm Insulated | Black | 109.95 | 101.15 | 92.36 | 83.56 |
| PR35B3275BLK | B | 3.50" (8.9cm) Panel, 32 BNC Couplers, 75 Ohm Insulated | Black | 209.95 | 193.15 | 176.36 | 159.56 |
| PR175B16CMB | A | 1.75" (4.4cm) Panel, 16 BNC Couplers, Insulated with Cable Minder | Black | 119.95 | 110.35 | 100.76 | 91.16 |
| PR35B32CMB | A | 3.50" (8.9cm) Panel, 32 BNC Couplers, Insulated with Cable Minder | Black | 199.95 | 183.95 | 167.96 | 151.96 |
| PR175BX16GBLK | C | 1.75" (4.4cm) Panel, 16 BNC Auto-Terminating Couplers, 50 Ohm | Black | 129.00 | 118.68 | 108.36 | 98.04 |
| PR35BX32GBLK | C | 3.50" (8.9cm) Panel, 32 BNC Auto-Terminating Couplers, 50 Ohm | Black | 229.95 | 211.55 | 193.16 | 174.76 |
| PR175F16 | D | 1.75" (4.4cm) Panel, 16 Type F Couplers, Insulated | Black | 79.95 | 73.55 | 67.16 | 60.76 |
| PR35F32 | D | 3.50" (8.9cm) Panel, 32 Type F Couplers, Insulated | Black | 99.95 | 91.95 | 83.96 | 75.96 |
| ✓RoHS 19" (48.3cm) Audio/Video Rack Panels | | | | | | | |
| PR175RCA16 | E | 1.75" (4.4cm) Panel, 16 RCA Couplers, Grounded | Black | 89.95 | 88.15 | 86.35 | 84.55 |
| PR35RCA32 | E | 3.50" (8.9cm) Panel, 32 RCA Couplers, Grounded | Black | 149.95 | 146.95 | 143.95 | 140.95 |
| PR175HDMI16B | F | 1.75" (4.4cm) Panel, 16 HDMI Female Couplers | Black | 198.98 | 183.06 | 167.14 | 151.22 |
| PR35HDMI32B | F | 3.50" (8.9cm) Panel, 32 HDMI Female Couplers | Black | 298.98 | 275.06 | 251.14 | 227.22 |
| PR35DVI16B | G | 3.50" (8.9cm) Panel, 16 DVI Female Adapters | Black | 159.00 | 155.82 | 152.64 | 149.46 |
| PR-CMB | N/A | Cable Management Bracket Kit for most L-com 19" (48.3cm) Panels Kit Contains: (Qty: 6) Extension Brackets, (Qty: 1) 19" Crossbar, (Qty: 18) Flathead Screws | | 24.95 | 24.45 | 23.95 | 23.45 |



What is Impedance?

Impedance is a measurement of opposition to the flow of current within a cable. Two of the most common impedance values used in coaxial cable are 50 Ohms primarily used for data transmission and 75 Ohms primarily used for video transmission. In twisted pair cable, common impedance values are 100 and 120 Ohms.

Custom design and manufacturing capabilities

Our product design process takes you from concept to production. L-com.com/Custom



Choice of coupler style

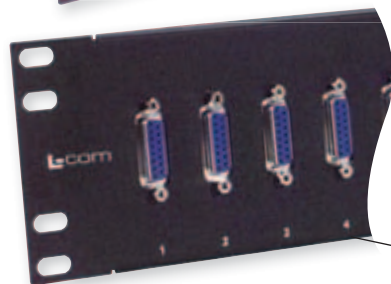

Numerical legend for each port

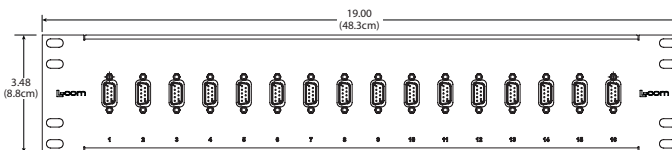

L-com offers system designers a complete selection of panel configurations for data and serial connections. Each panel features a numerical legend below each port. This allows users a fast and simple way to identify ports for their equipment. Our panels are made with .060 inch (16 ga) cold-rolled steel and finished with a durable black powder coat. An optional cable management bracket kit used on the rear of the panel gives a secure place to tie off cable bundles and prevent connector fatigue. Panels are available with USB, D-Sub or HDMI style couplers.



USB A

USB A
Shielded

DB9



HD15



DB15



DB25



DB37

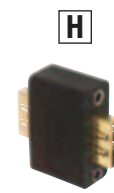

HDMI

| Item # | Code | Description | Color | 1-9 | 10-24 | 25-99 | 100-249 |
|--|------|--|-------|--------|--------|--------|---------|
| ✓RoHS 19" (48.3cm) D-Sub, USB, HDMI Rack Panels | | | | | | | |
| PR175F504-UAB | A | 1.75" (4.4cm) Panel, 16 USB A/B Couplers | Black | 119.95 | 110.35 | 100.76 | 91.16 |
| PR35F504-UAB | A | 3.50" (8.9cm) Panel, 32 USB A/B Couplers | Black | 199.95 | 183.95 | 167.96 | 151.96 |
| PR175F504-UABS | B | 1.75" (4.4cm) Panel, 16 Shielded USB A/B Couplers | Black | 129.95 | 119.55 | 109.16 | 98.76 |
| PR35F504-UABS | B | 3.50" (8.9cm) Panel, 32 Shielded USB A/B Couplers | Black | 229.95 | 211.55 | 193.16 | 174.76 |
| PR175DS916B | N/A | 1.75" (4.4cm) Panel, 16 DB9/HD15/HDMI Cutouts | Black | 52.98 | 48.74 | 44.50 | 40.26 |
| PR35DS932B | N/A | 3.50" (8.9cm) Panel, 32 DB9/HD15/HDMI Cutouts | Black | 55.98 | 51.50 | 47.02 | 42.54 |
| PR35DS1516B | N/A | 3.50" (8.9cm) Panel, 16 DB15/HD26/DVI Cutouts | Black | 29.95 | 29.35 | 28.75 | 28.15 |
| PR35DS2516B | N/A | 3.50" (8.9cm) Panel, 16 DB25/HD44 Cutouts | Black | 29.95 | 29.35 | 28.75 | 28.15 |
| PR35DS3716B | N/A | 3.50" (8.9cm) Panel, 16 DB37/HD62 Cutouts | Black | 59.95 | 58.75 | 57.55 | 56.35 |
| PR175GB9FB | C | 1.75" (4.4cm) Panel, 16 DB9 Female Couplers | Black | 114.98 | 105.78 | 96.58 | 87.38 |
| PR35GB932B | C | 3.50" (8.9cm) Panel, 32 DB9 Female Couplers | Black | 178.98 | 164.66 | 150.34 | 136.02 |
| UPR35-2DB9FB | C | 3.50" (8.9cm) Panel, 12 DB9 Female Couplers | Black | 119.95 | 112.75 | 105.56 | 98.36 |
| PR175HD1516B | D | 1.75" (4.4cm) Panel, 16 HD15 Female Couplers | Black | 124.98 | 114.98 | 104.98 | 94.98 |
| PR35HD1532B | D | 3.50" (8.9cm) Panel, 32 HD15 Female Couplers | Black | 194.98 | 179.38 | 163.78 | 148.18 |
| PR35GB15FB | E | 3.50" (8.9cm) Panel, 16 DB15 Female Couplers | Black | 124.95 | 114.95 | 104.96 | 94.96 |
| PR35GB25FB | F | 3.50" (8.9cm) Panel, 16 DB25 Female Couplers | Black | 139.95 | 128.75 | 117.56 | 106.36 |
| PR35GB37FB | G | 3.50" (8.9cm) Panel, 16 DB37 Female Couplers | Black | 173.50 | 159.62 | 145.74 | 131.86 |
| PR175HDMI16B | H | 1.75" (4.4cm) Panel, 16 HDMI Female Couplers | Black | 198.98 | 183.06 | 167.14 | 151.22 |
| PR35HDMI32B | H | 3.50" (8.9cm) Panel, 32 HDMI Female Couplers | Black | 298.98 | 275.06 | 251.14 | 227.22 |
| PR-CMB | N/A | Cable Management Bracket Kit for most L-com 19" (48.3cm) Panels Kit Contains: (Qty: 6) Extension Brackets, (Qty: 1) 19" Crossbar, (Qty: 18) Flathead Screws | | 24.95 | 24.45 | 23.95 | 23.45 |





Choice of coupler style

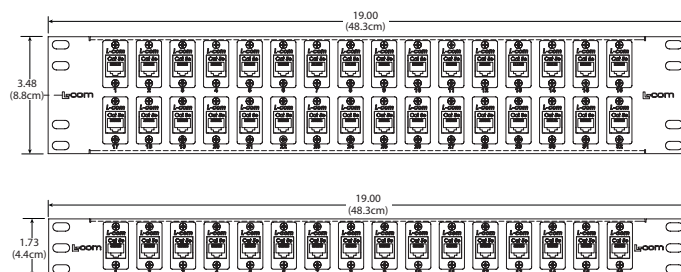

Numerical legend for each port

**A**

RJ11/12, RJ45

B

RJ45

C

RJ45

D

RJ45

E

RJ11/12, RJ45

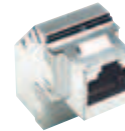
F

RJ45

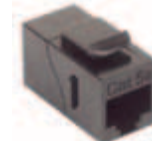
G

RJ45

| Item # | Code | Description | Color | 1-9 | 10-24 | 25-99 | 100-249 |
|---|------|--|-------|--------|--------|--------|---------|
| ✓RoHS 19" (48.3cm) Telecom/Network Rack Panels | | | | | | | |
| PR175F504B-4S | A | 1.75" (4.4cm) Panel, 16 RJ11 (6x4) Couplers, Straight-Thru | Black | 74.95 | 68.95 | 62.96 | 56.96 |
| PR175F504B-6S | A | 1.75" (4.4cm) Panel, 16 RJ12 (6x6) Couplers, Straight-Thru | Black | 82.95 | 76.31 | 69.68 | 63.04 |
| PR175F504B-8SK | A | 1.75" (4.4cm) Panel, 16 RJ45 (8x8) Couplers, Straight-Thru | Black | 89.95 | 82.75 | 75.56 | 68.36 |
| PR35F504B-4S | A | 3.50" (8.9cm) Panel, 32 RJ11 (6x4) Couplers, Straight-Thru | Black | 129.95 | 119.55 | 109.16 | 98.76 |
| PR35F504B-6S | A | 3.50" (8.9cm) Panel, 32 RJ12 (6x6) Couplers, Straight-Thru | Black | 144.95 | 133.35 | 121.76 | 110.16 |
| PR35F504B-8SK | A | 3.50" (8.9cm) Panel, 32 RJ45 (8x8) Couplers, Straight-Thru | Black | 169.95 | 156.35 | 142.76 | 129.16 |
| PR175F504B-C5 | C | 1.75" (4.4cm) Panel, 16 Cat. 5E Couplers | Black | 169.95 | 163.15 | 156.35 | 149.56 |
| PR175F504B-SC5 | C | 1.75" (4.4cm) Panel, 16 Cat. 5E Couplers, Shielded | Black | 229.95 | 220.75 | 211.55 | 202.36 |
| PR175F504B-C6 | C | 1.75" (4.4cm) Panel, 16 Cat. 6 Couplers | Black | 199.95 | 191.95 | 183.95 | 175.96 |
| PR175F504B-SC6 | C | 1.75" (4.4cm) Panel, 16 Cat. 6 Couplers, Shielded | Black | 249.95 | 239.95 | 229.95 | 219.96 |
| PR35F504B-C5 | C | 3.50" (8.9cm) Panel, 32 Cat. 5E Couplers | Black | 319.95 | 307.15 | 294.35 | 281.56 |
| PR35F504B-SC5 | C | 3.50" (8.9cm) Panel, 32 Cat. 5E Couplers, Shielded | Black | 399.95 | 383.95 | 367.95 | 351.96 |
| PR35F504B-C6 | C | 3.50" (8.9cm) Panel, 32 Cat. 6 Couplers | Black | 349.95 | 335.95 | 321.95 | 307.96 |
| PR35F504B-SC6 | C | 3.50" (8.9cm) Panel, 32 Cat. 6 Couplers, Shielded | Black | 429.95 | 412.75 | 395.55 | 378.36 |
| PR175F504B | N/A | 1.75" (4.4cm) Panel, 16 ECF Style Cutouts | Black | 39.95 | 39.15 | 38.35 | 37.55 |
| PR35F504B | N/A | 3.50" (8.9cm) Panel, 32 ECF Style Cutouts | Black | 39.95 | 39.15 | 38.35 | 37.55 |
| PR175UT568 | B | 1.75" (4.4cm) Panel, 16 Cat. 5E Couplers | Black | 179.95 | 165.55 | 151.16 | 136.76 |
| PR175UT568S | F | 1.75" Panel, 16 Cat. 5E Couplers, Shielded | Black | 199.95 | 183.95 | 167.96 | 151.96 |
| PR35UT568 | B | 3.50" (8.9cm) Panel, 32 Cat. 5E Couplers | Black | 299.95 | 275.95 | 251.96 | 227.96 |
| PR35UT568S | F | 3.50" (8.9cm) Panel, 32 Cat. 5E Couplers, Shielded | Black | 379.95 | 349.55 | 319.16 | 288.76 |
| PR175C6-16 | G | 1.75" (4.4cm) Panel, 16 Cat. 6 Couplers | Black | 189.95 | 174.75 | 159.56 | 144.36 |
| PR175C6-16S | D | 1.75" (4.4cm) Panel, 16 Cat. 6 Couplers, Shielded | Black | 239.95 | 220.75 | 201.56 | 182.36 |
| PR35C6-32 | G | 3.50" (8.9cm) Panel, 32 Cat. 6 Couplers | Black | 319.95 | 294.35 | 268.76 | 243.16 |
| PR35C6-32S | D | 3.50" (8.9cm) Panel, 32 Cat. 6 Couplers, Shielded | Black | 369.95 | 340.35 | 310.76 | 281.16 |
| PR175UJ16B | N/A | 1.75" (4.4cm) Panel, 16 Keystone Style Cutouts | Black | 29.95 | 27.55 | 25.16 | 22.76 |
| PR35UJ568B | N/A | 3.50" (8.9cm) Panel, 32 Keystone Style Cutouts | Black | 39.95 | 36.75 | 33.56 | 30.36 |
| PR175-1606 | E | 1.75" (4.4cm) Panel, 16 Voice Grade RJ12 (6x6) IDC Jacks | Black | 59.00 | 54.28 | 49.56 | 44.84 |
| PR175-1608 | E | 1.75" (4.4cm) Panel, 16 Voice Grade RJ45 (8x8) IDC Jacks | Black | 114.98 | 105.78 | 96.58 | 87.38 |
| PR35-3206 | E | 3.50" (8.9cm) Panel, 32 Voice Grade RJ12 (6x6) IDC Jacks | Black | 79.00 | 72.68 | 66.36 | 60.04 |
| PR35-3208 | E | 3.50" (8.9cm) Panel, 32 Voice Grade RJ45 (8x8) IDC Jacks | Black | 149.98 | 137.98 | 125.98 | 113.98 |
| PR-CMB | N/A | Cable Management Bracket Kit for most L-com 19" (48.3cm) Panels Kit Contains: (Qty: 6) Extension Brackets, (Qty: 1) 19" Crossbar, (Qty: 18) Flathead Screws | | 24.95 | 24.45 | 23.95 | 23.45 |

**Informative e-mail newsletters**

Our newsletters are packed with tips, tutorials, product info and downloads! L-com.com/Newsletter

Best Seller

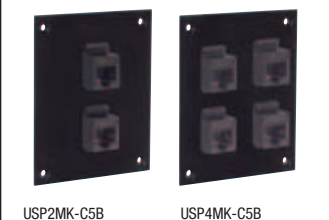
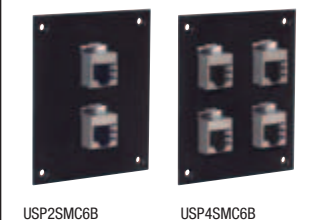
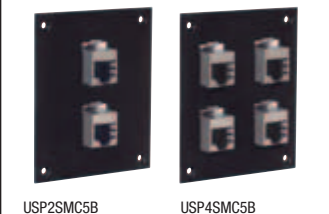
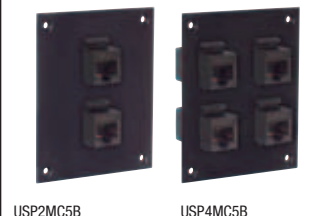
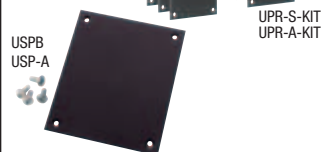
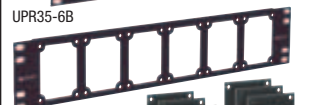

| Item # | Description | 1-9 | 10-24 | 25-99 | 100-249 | 250-499 |
|--|---|-------|-------|-------|---------|---------|
| Universal Master Rack Panel with 6 Openings | | | | | | |
| L-com's Universal Master Rack Series offers installers the ability to customize their installation with different connections within a single rack panel. The Universal Series panels can save time, money and rack space in an installation project. The master panels feature six punched rectangular openings that will accept any of the numerous USP Series sub-panels shown in this catalog. Sub-panel openings are 2.20" x 2.75" (5.6cm x 7.0cm). | | | | | | |
| UPR35-6B | Master Rack Panel, Black | 24.95 | 23.95 | 22.95 | 21.96 | 20.96 |
| UPR-S-KIT | Master Rack Panel with 6 Black Steel Blanks | 46.50 | 44.64 | 42.78 | 40.92 | 39.06 |
| UPR-A-KIT | Master Rack Panel with 6 Black Aluminum Blanks | 46.50 | 44.64 | 42.78 | 40.92 | 39.06 |
| PR-CMB | Cable Management Bracket Kit for most L-com 19" (48.3cm) Panels | 24.95 | 24.45 | 23.95 | 23.45 | 22.95 |
| Kit Contains: (Qty: 6) Extension Brackets, (Qty: 1) 19" Crossbar, (Qty: 18) Flathead Screws | | | | | | |

Universal Series Blank Sub-Panels

Universal Series blank sub-panels can be used to cover unused openings or may be used to customize a panel assembly. These panels come in 3 different styles for users to choose from: black anodized aluminum, white high impact plastic or black steel. The aluminum and plastic panels offer the easiest option for custom drilling or punching holes. The black steel panels are constructed of sturdy .060 inch (16 ga) cold rolled steel for durability. Each sub-panel is equipped with four pre-tapped holes to accept the four 6-32 mounting screws which are supplied.

| | | | | | | |
|-------|---|------|------|------|------|------|
| USPB | Universal Steel Blank Sub-Panel, Black | 3.95 | 3.79 | 3.63 | 3.48 | 3.32 |
| USP-A | Universal Aluminum Blank Sub-Panel, Black | 3.95 | 3.79 | 3.63 | 3.48 | 3.32 |
| USP-P | Universal Plastic Blank Sub-Panel, White | 3.85 | 3.70 | 3.54 | 3.39 | 3.23 |

**Build Custom Configurations with L-com's Universal Rack Panel System**

STEP 1

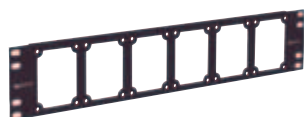

Start with the Master Rack Panel, UPR35-6B.

STEP 2

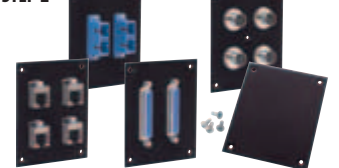

Now select a ready made sub-panel that works with your rack panel.

STEP 3



Using a Phillips or Flat screwdriver, install your sub-panels in the master rack panel.

RoHS Universal Series Sub-Panels Featuring Telecom/Network Grade Connections

This Universal sub-panel series offers connections for telecom and network equipment. Choose between Category 5E or Category 6 rated connections either shielded or non-shielded. Panel choices offer both feed-thru style couplers and jacks with 110 style punch terminations. Either 2 or 4 connections per panel can be chosen and blank panels are available for further customization. All panels are black steel and come equipped with four pre-tapped holes to accept the four 6-32 mounting screws which are supplied.

| | | | | | | |
|-------------|--|-------|-------|-------|-------|-------|
| USP2MC5B | Sub-Panel with 2 Category 5E RJ45 Couplers | 15.98 | 15.34 | 14.70 | 14.06 | 13.42 |
| USP4MC5B | Sub-Panel with 4 Category 5E RJ45 Couplers | 25.98 | 24.94 | 23.90 | 22.86 | 21.82 |
| USP2SMC5B | Sub-Panel with 2 Category 5E RJ45 Couplers, Shielded | 19.98 | 19.18 | 18.38 | 17.58 | 16.78 |
| USP4SMC5B | Sub-Panel with 4 Category 5E RJ45 Couplers, Shielded | 33.98 | 32.62 | 31.26 | 29.90 | 28.54 |
| USP2MC6B | Sub-Panel with 2 Category 6 RJ45 Couplers | 17.98 | 17.26 | 16.54 | 15.82 | 15.10 |
| USP4MC6B | Sub-Panel with 4 Category 6 RJ45 Couplers | 29.98 | 28.78 | 27.58 | 26.38 | 25.18 |
| USP2SMC6B | Sub-Panel with 2 Category 6 RJ45 Couplers, Shielded | 21.98 | 21.10 | 20.22 | 19.34 | 18.46 |
| USP4SMC6B | Sub-Panel with 4 Category 6 RJ45 Couplers, Shielded | 37.98 | 36.46 | 34.94 | 33.42 | 31.90 |
| USP2MK-C5B | Sub-Panel with 2 Category 5E RJ45/110 Punch Connectors | 11.98 | 11.50 | 11.02 | 10.54 | 10.06 |
| USP4MK-C5B | Sub-Panel with 4 Category 5E RJ45/110 Punch Connectors | 17.98 | 17.26 | 16.54 | 15.82 | 15.10 |
| USP2MK-SC5B | Sub-Panel with 2 Category 5E RJ45/110 Punch Connectors, Shielded | 15.98 | 15.34 | 14.70 | 14.06 | 13.42 |
| USP4MK-SC5B | Sub-Panel with 4 Category 5E RJ45/110 Punch Connectors, Shielded | 25.98 | 24.94 | 23.90 | 22.86 | 21.82 |
| USP2MK-C6B | Sub-Panel with 2 Category 6 RJ45/110 Punch Connectors | 21.98 | 21.10 | 20.22 | 19.34 | 18.46 |
| USP4MK-C6B | Sub-Panel with 4 Category 6 RJ45/110 Punch Connectors | 37.98 | 36.46 | 34.94 | 33.42 | 31.90 |
| USP2MK-SC6B | Sub-Panel with 2 Category 6 RJ45/110 Punch Connectors, Shielded | 17.98 | 17.26 | 16.54 | 15.82 | 15.10 |
| USP4MK-SC6B | Sub-Panel with 4 Category 6 RJ45/110 Punch Connectors, Shielded | 29.98 | 28.78 | 27.58 | 26.38 | 25.18 |
| USP238B | Blank Sub-Panel with 2 Keystone Openings, Pre-Punched | 5.95 | 5.71 | 5.47 | 5.24 | 5.00 |
| USP231B | Blank Sub-Panel with 4 Keystone Openings, Pre-Punched | 5.95 | 5.71 | 5.47 | 5.24 | 5.00 |

Universal Series Sub-Panel Mounted Cable D-Ring

A D-Ring style cable manager mounted to a sub-panel allows a convenient way to secure cables on the rack panel.

| | | | | | | |
|------------|-------------------------------------|-------|-------|-------|-------|-------|
| USP-CM134B | Sub-Panel with Mounted Cable D-Ring | 16.95 | 16.27 | 15.59 | 14.92 | 14.24 |
|------------|-------------------------------------|-------|-------|-------|-------|-------|

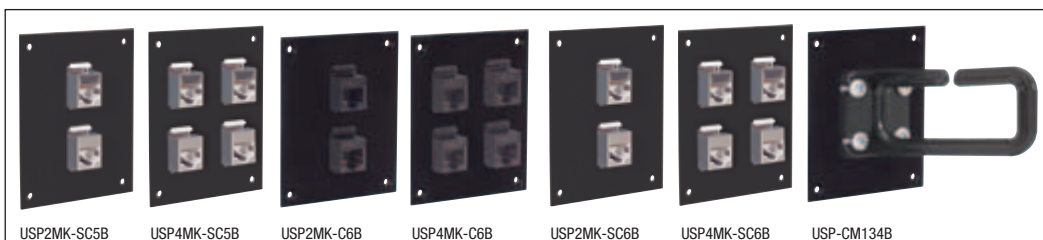



| Item # | Description | 1-9 | 10-24 | 25-99 | 100-249 | 250-499 |
|--------|-------------|-----|-------|-------|---------|---------|
|--------|-------------|-----|-------|-------|---------|---------|

RoHS Universal Series Sub-Panels Featuring Telecom, USB and Firewire Connections

This Universal sub-panel series offers connections for today's modern computer systems. Installers can choose the sub-panel that fits their specific connection needs. Panels come in a choice of feed-thru style couplers with either 2 or 4 connections per panel. A blank panel with ECF Series style openings is available for further customization. All panels are black steel and come equipped with four pre-tapped holes to accept the four 6-32 mounting screws which are supplied.

| | | | | | | |
|---------------|--|-------|-------|-------|-------|-------|
| USP2ECF4SB | Sub-Panel with 2 RJ11 (6x4) Couplers, Straight Wired | 13.98 | 13.42 | 12.86 | 12.30 | 11.74 |
| USP2ECF6SB | Sub-Panel with 2 RJ12 (6x6) Couplers, Straight Wired | 14.38 | 13.80 | 13.23 | 12.65 | 12.08 |
| USP2ECF8SKB | Sub-Panel with 2 RJ45 (8x8) Couplers, Straight Wired | 15.98 | 15.34 | 14.70 | 14.06 | 13.42 |
| USP2MB | Sub-Panel with 2 RJ12 (6x6) Couplers, Straight Wired | 10.30 | 9.89 | 9.48 | 9.06 | 8.65 |
| USP4MB | Sub-Panel with 4 RJ12 (6x6) Couplers, Straight Wired | 16.90 | 16.22 | 15.55 | 14.87 | 14.20 |
| USP2ECF-UABB | Sub-Panel with 2 USB Type A to Type B Couplers | 17.98 | 17.26 | 16.54 | 15.82 | 15.10 |
| USP2ECF-UABSB | Sub-Panel with 2 USB Type A to Type B Couplers, Shielded | 19.98 | 19.18 | 18.38 | 17.58 | 16.78 |
| USP2ECF-94MSB | Sub-Panel with 2 Firewire Type 1 Couplers, Shielded | 23.98 | 23.02 | 22.06 | 21.10 | 20.14 |
| USP229B | Blank Sub-Panel with 2 ECF Style Openings, Pre-Punched | 5.95 | 5.71 | 5.47 | 5.24 | 5.00 |

Universal Series Sub-Panels Featuring GPIB (IEEE-488) Couplers and Switch Boxes

This Universal sub-panel series offers couplers and switch boxes for IEEE-488 cabling installations. Panels come with either a standard GPIB coupler or a reverse entry style coupler mounted. We also carry a line of GPIB Switch Boxes that can be mounted into the Universal Series Master Frames. All panels are black steel and come equipped with four pre-tapped holes to accept the four 6-32 mounting screws which are supplied.

| | | | | | | |
|-----------|--|-------|-------|-------|-------|-------|
| USP24BFB | Sub-Panel with 1 IEEE-488 (GPIB) Normal Entry Coupler | 34.95 | 33.55 | 32.15 | 30.76 | 29.36 |
| USP24BFRB | Sub-Panel with 1 IEEE-488 (GPIB) Reverse Entry Coupler | 34.95 | 33.55 | 32.15 | 30.76 | 29.36 |
| USP-GOAB | Switch Box, A to Rear I/O, B to Rear I/O, Off | 77.00 | 73.92 | 70.84 | 67.76 | 64.68 |
| USP-GABX2 | Switch Box, A or B to Front I/O | 77.00 | 73.92 | 70.84 | 67.76 | 64.68 |
| USP-GABX3 | Switch Box, A or B to Front I/O, A and B to Front I/O | 77.00 | 73.92 | 70.84 | 67.76 | 64.68 |

Universal Series Sub-Panels Featuring Binding Post Connections for Test Applications

This Universal sub-panel series offers connections for test applications. All panels are black steel and come equipped with four pre-tapped holes to accept the four 6-32 mounting screws which are supplied.

| | | | | | | |
|----------|---|------|------|------|------|------|
| USP-BPRB | Sub-Panel with Binding Post Pair, Black/Red | 8.95 | 8.59 | 8.23 | 7.88 | 7.52 |
|----------|---|------|------|------|------|------|

Universal Series Sub-Panel Accessories

Users can keep extra adapters handy with the optional drawer that fits into any one of the 6 Master Rack sub-panel openings. A D-Ring style cable manager mounted to a sub-panel is also available allowing for another convenient way to secure cables on the rack panel.

| | | | | | | |
|------------|---|-------|-------|-------|-------|-------|
| USP-D2B | Sub-Panel Mounted Drawer, 6" (15.2cm) Depth | 19.95 | 19.15 | 18.35 | 17.56 | 16.76 |
| USP-CM134B | Sub-Panel Mounted Cable D-Ring | 16.95 | 16.27 | 15.59 | 14.92 | 14.24 |



To see our entire product offering
go to... L-com.com

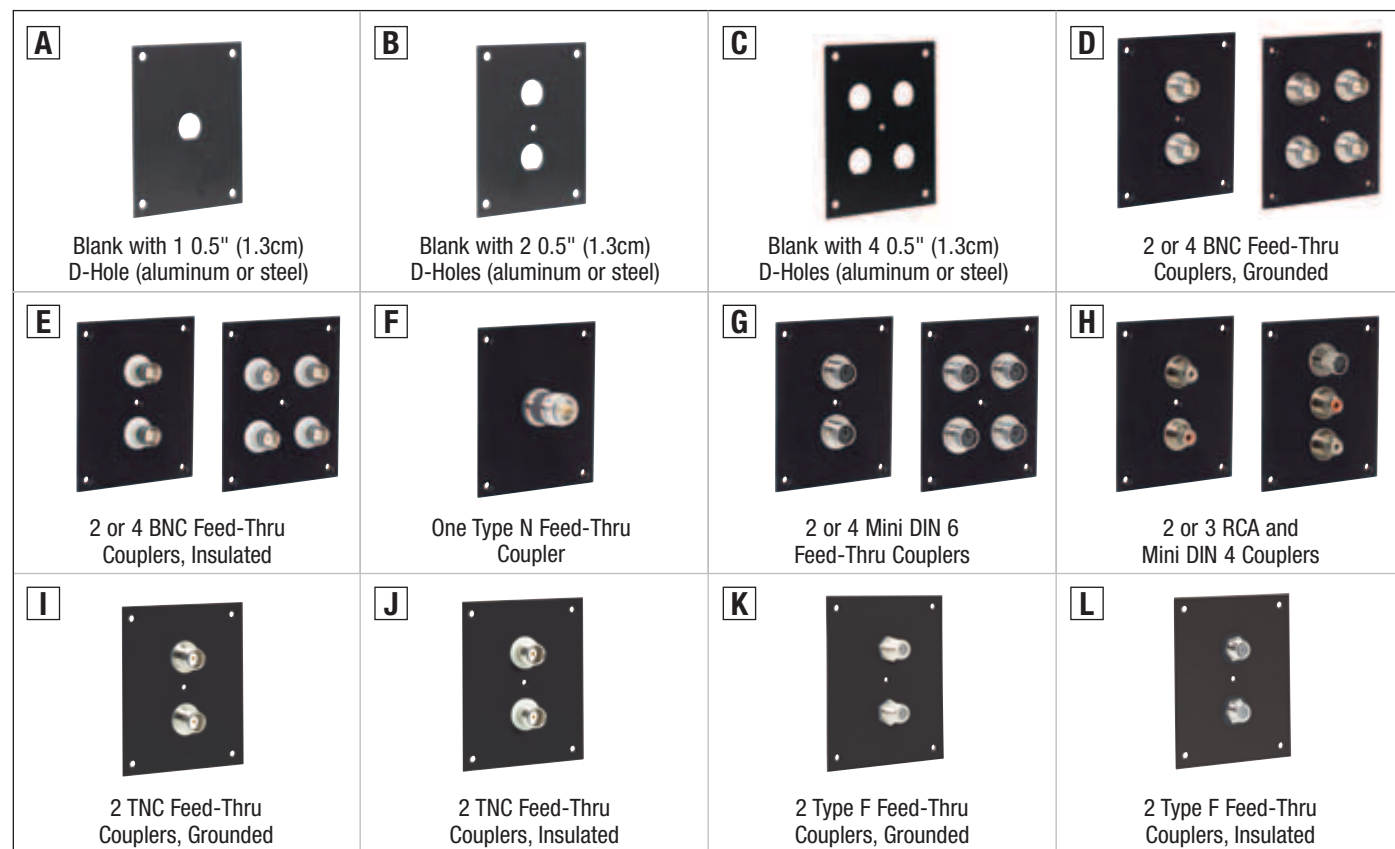

| Item # | Code | Description | 1-9 | 10-24 | 25-99 | 100-249 | 250-499 |
|--------|------|-------------|-----|-------|-------|---------|---------|
|--------|------|-------------|-----|-------|-------|---------|---------|

Universal Series Sub-Panels Featuring Coaxial and Mini DIN Couplers

This Universal sub-panel series offers connections for data transmission over coaxial and DIN style connectors. Installers can choose the sub-panel that fits their specific connection needs. Panel choices offer feed-thru style couplers in either 2 or 4 connections per panel. Blank panels are also available for further customization. All panels come equipped with four pre-tapped holes to accept the four 6-32 mounting screws which are supplied.

| | | | | | | | |
|---------------|---|---|-------|-------|-------|-------|-------|
| USP-A1 | A | Blank Sub-Panel with 1 0.5" (1.3cm) D-Hole, Black Aluminum | 4.95 | 4.75 | 4.55 | 4.36 | 4.16 |
| USP-A2 | B | Blank Sub-Panel with 2 0.5" (1.3cm) D-Holes, Black Aluminum | 4.95 | 4.75 | 4.55 | 4.36 | 4.16 |
| USP-A4 | C | Blank Sub-Panel with 4 0.5" (1.3cm) D-Holes, Black Aluminum | 4.95 | 4.75 | 4.55 | 4.36 | 4.16 |
| USP221B | A | Blank Sub-Panel with 1 0.5" (1.3cm) D-Hole, Black Steel | 4.95 | 4.75 | 4.55 | 4.36 | 4.16 |
| USP222B | B | Blank Sub-Panel with 2 0.5" (1.3cm) D-Holes, Black Steel | 4.95 | 4.75 | 4.55 | 4.36 | 4.16 |
| USP224B | C | Blank Sub-Panel with 4 0.5" (1.3cm) D-Holes, Black Steel | 4.95 | 4.75 | 4.55 | 4.36 | 4.16 |
| USP2BB | D | Sub-Panel with 2 BNC Couplers | 13.95 | 13.39 | 12.83 | 12.28 | 11.72 |
| USP4BB | D | Sub-Panel with 4 BNC Couplers | 21.95 | 21.07 | 20.19 | 19.32 | 18.44 |
| USP2BDB | E | Sub-Panel with 2 BNC Couplers, Insulated | 14.95 | 14.35 | 13.75 | 13.16 | 12.56 |
| USP4BDB | E | Sub-Panel with 4 BNC Couplers, Insulated | 24.95 | 23.95 | 22.95 | 21.96 | 20.96 |
| USP1NB | F | Sub-Panel with 1 Type N Coupler | 19.95 | 19.15 | 18.35 | 17.56 | 16.76 |
| USP2MD6B | G | Sub-Panel with 2 Mini DIN 6 Couplers | 22.98 | 22.06 | 21.14 | 20.22 | 19.30 |
| USP4MD6B | G | Sub-Panel with 4 Mini DIN 6 Couplers | 39.98 | 38.38 | 36.78 | 35.18 | 33.58 |
| USP2RCAB | H | Sub-Panel with 2 RCA Couplers, Red/White | 12.98 | 12.46 | 11.94 | 11.42 | 10.90 |
| USP3RCAB | H | Sub-Panel with 3 RCA Couplers, Yellow/Red/White | 15.98 | 15.34 | 14.70 | 14.06 | 13.42 |
| USP3RCAB-CB | H | Sub-Panel with 3 RCA Couplers, Green/Blue/Red | 15.98 | 15.34 | 14.70 | 14.06 | 13.42 |
| USP1SVID2RCAB | H | Sub-Panel with 1 Mini DIN 4 and 2 RCA Couplers | 20.98 | 20.14 | 19.30 | 18.46 | 17.62 |
| USP2TB | I | Sub-Panel with 2 TNC Couplers | 14.98 | 14.38 | 13.78 | 13.18 | 12.58 |
| USP2TDB | J | Sub-Panel with 2 TNC Couplers, Insulated | 16.98 | 16.30 | 15.62 | 14.94 | 14.26 |
| USP2FB | K | Sub-Panel with 2 Type F Couplers | 8.98 | 8.62 | 8.26 | 7.90 | 7.54 |
| USP2FDB | L | Sub-Panel with 2 Type F Couplers, Insulated | 10.98 | 10.54 | 10.10 | 9.66 | 9.22 |



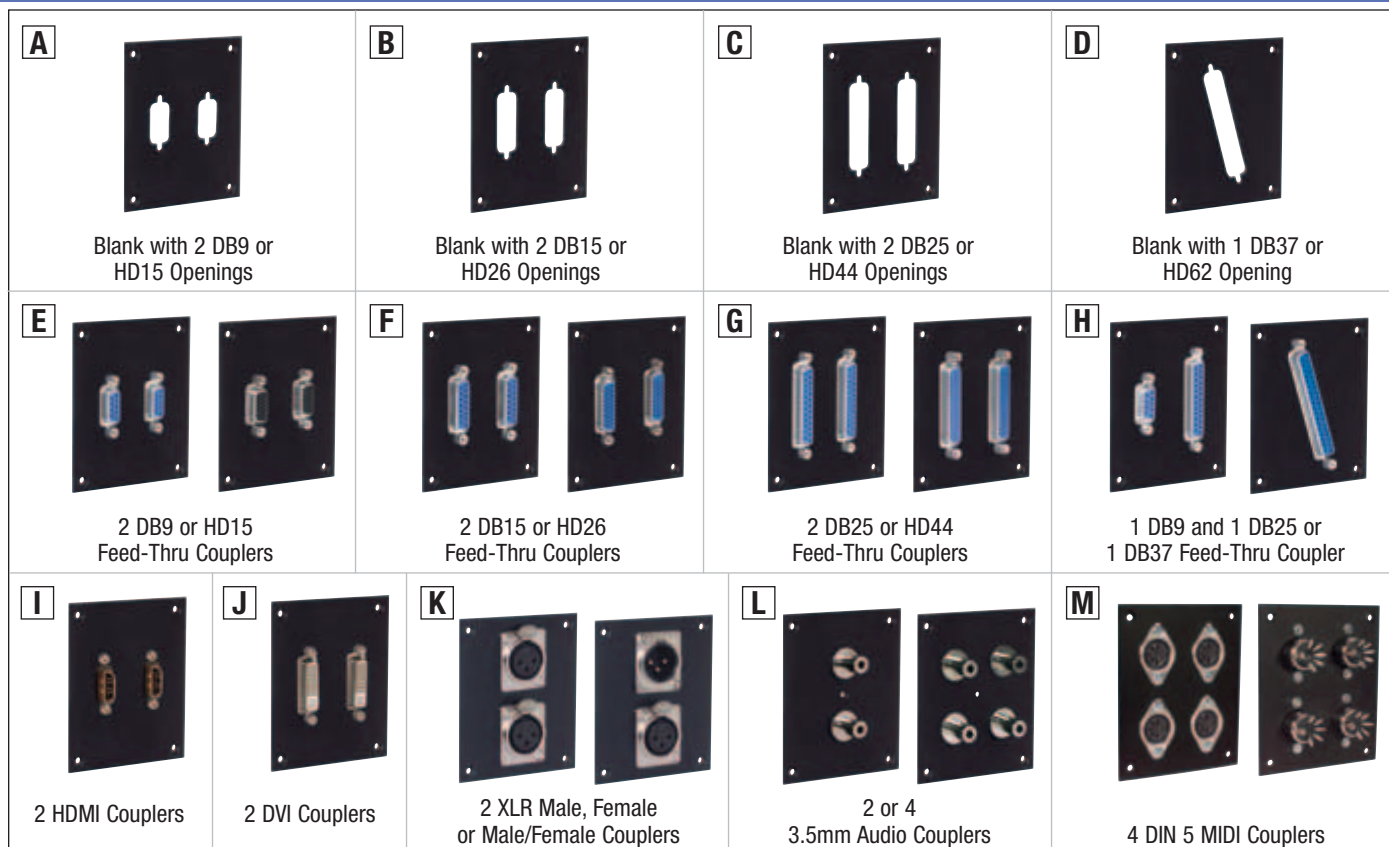







| Item # | Code | Description | 1-9 | 10-24 | 25-99 | 100-249 | 250-499 |
|--|------|--|-------|-------|-------|---------|---------|
| RoHS Universal Series Sub-Panels Featuring D-Sub Connections | | | | | | | |
| This Universal sub-panel series offers connections for D-Sub style cables. Installers can choose the sub-panel that fits their specific connection needs. Panel choices are available with up to 2 feed-thru style couplers per panel. Blank panels are available for further customization. All panels come equipped with four pre-tapped holes to accept the four 6-32 mounting screws which are supplied. | | | | | | | |
| USP232B | A | Blank Sub-Panel with 2 DB9 / HD15 Cutouts | 5.95 | 5.71 | 5.47 | 5.24 | 5.00 |
| USP230B | B | Blank Sub-Panel with 2 DB15 / HD26 Cutouts | 5.95 | 5.71 | 5.47 | 5.24 | 5.00 |
| USP234B | C | Blank Sub-Panel with 2 DB25 / HD44 Cutouts | 5.95 | 5.71 | 5.47 | 5.24 | 5.00 |
| USP242B | D | Blank Sub-Panel with 1 DB37 / HD62 Cutout | 5.95 | 5.71 | 5.47 | 5.24 | 5.00 |
| USP2DB9FB | E | Sub-Panel with 2 DB9 Female Couplers | 15.98 | 15.34 | 14.70 | 14.06 | 13.42 |
| USP2HDB15FB | E | Sub-Panel with 2 HD15 Female Couplers | 21.98 | 21.10 | 20.22 | 19.34 | 18.46 |
| USP2DB15FB | F | Sub-Panel with 2 DB15 Female Couplers | 17.98 | 17.26 | 16.54 | 15.82 | 15.10 |
| USP2HDB26FB | F | Sub-Panel with 2 HD26 Female Couplers | 23.98 | 23.02 | 22.06 | 21.10 | 20.14 |
| USP2DB25FB | G | Sub-Panel with 2 DB25 Female Couplers | 19.98 | 19.18 | 18.38 | 17.58 | 16.78 |
| USP2HDB44FB | G | Sub-Panel with 2 HD44 Female Couplers | 25.98 | 24.94 | 23.90 | 22.86 | 21.82 |
| USP-DB9-25FB | H | Sub-Panel with 1 DB9 and 1 DB25 Female Coupler | 17.98 | 17.26 | 16.54 | 15.82 | 15.10 |
| USP-DB37FB | H | Sub-Panel with 1 DB37 Female Coupler | 13.95 | 13.39 | 12.83 | 12.28 | 11.72 |

RoHS Audio/Video Sub-Panels

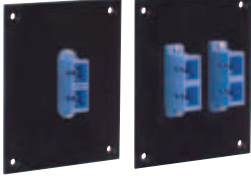
Design and build your own custom rack panel using simple pre-fabricated sub-panels. These steel sub-panels feature dual HDMI or DVI female couplers and have a black matte finish. Supplied with four 6-32 screws for quick installation into L-com's Universal Master Rack Frame.

| | | | | | | | |
|-----------|---|--|-------|-------|-------|-------|-------|
| USP2HDMI | I | Sub-Panel with 2 HDMI Female Couplers | 27.95 | 26.83 | 25.71 | 24.60 | 23.48 |
| USP2DVI | J | Sub-Panel with 2 DVI Female Couplers | 35.98 | 34.54 | 33.10 | 31.66 | 30.22 |
| USP2XLRM | K | Sub-Panel with 2 XLR Male Connectors | 12.95 | 12.43 | 11.91 | 11.40 | 10.88 |
| USP2XLR | K | Sub-Panel with 2 XLR Female Connectors | 12.95 | 12.43 | 11.91 | 11.40 | 10.88 |
| USP2XLRMF | K | Sub-Panel with 1 XLR Male Connector and 1 XLR Female Connector | 12.95 | 12.43 | 11.91 | 11.40 | 10.88 |
| USP2-35MM | L | Sub-Panel with 2 3.5mm Audio Couplers | 20.98 | 20.14 | 19.30 | 18.46 | 17.62 |
| USP4-35MM | L | Sub-Panel with 4 3.5mm Audio Couplers | 13.95 | 13.39 | 12.83 | 12.28 | 11.72 |
| USP4MIDI | M | Sub-Panel with 4 DIN 5 MIDI Female Couplers | 22.95 | 22.03 | 21.11 | 20.20 | 19.28 |

"You continue to have the products that I need including the new items that I am ordering which are video cables and connectors. I'm always impressed to find that you have new items, so I always look to L-com for my cabling and connector needs first. Your website is excellent in helping me find what I am looking for." - Brad Risinger, Advisory Optical Engineer, Northrup Grumman Corporation

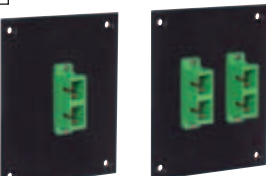
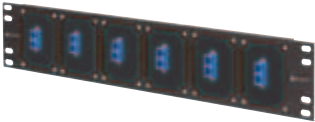
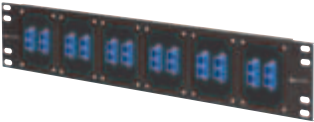
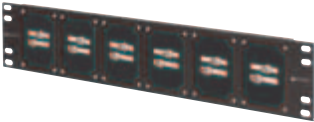
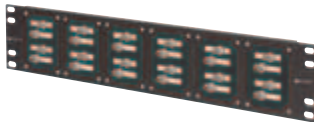
| | | | |
|---|--|--|--|
| A  2 or 4 Simplex ST Couplers | B  One or 2 Duplex SC Couplers | C  2 Duplex ST-SC Couplers | D  One MT-RJ Type Coupler |
| E  One Simplex or Duplex LC Coupler | F  2 Single mode or Multimode Quad LC Couplers | G  2 or 4 Simplex APC FC Couplers | H  1 or 2 Duplex APC SC Couplers |
|  UPR35-6DSCB |  UPR35-12DSCB |  UPR35-12STB |  UPR35-24STB |

| Item # | Code | Description | 1-9 | 10-24 | 25-99 | 100-249 | 250-499 |
|--------|------|-------------|-----|-------|-------|---------|---------|
|--------|------|-------------|-----|-------|-------|---------|---------|

Universal Series Sub-Panels Featuring Fiber Optic Couplers

This Universal sub-panel series offers connections for fiber networks. Panel choices available in ST, SC, MTRJ, LC or FC coupler configurations. All panels are black steel and come equipped with four pre-tapped holes to accept the four 6-32 mounting screws which are supplied.

| | | | | | | | |
|----------------|---|---|-------|-------|-------|-------|-------|
| USP2FOPTB | A | Sub-Panel with 2 Simplex ST Couplers | 14.95 | 14.35 | 13.75 | 13.16 | 12.56 |
| USP4FOPTB | A | Sub-Panel with 4 Simplex ST Couplers | 19.95 | 19.15 | 18.35 | 17.56 | 16.76 |
| USP1FOPT-DSCB | B | Sub-Panel with 1 Duplex SC Coupler | 16.95 | 16.27 | 15.59 | 14.92 | 14.24 |
| USP2FOPT-DSCB | B | Sub-Panel with 2 Duplex SC Couplers | 19.95 | 19.15 | 18.35 | 17.56 | 16.76 |
| USP2FOPT-DSCTB | C | Sub-Panel with 2 Duplex ST-SC Adapters | 25.95 | 24.91 | 23.87 | 22.84 | 21.80 |
| USP1FOPT-MTRJB | D | Sub-Panel with 1 MTRJ Coupler | 24.95 | 23.95 | 22.95 | 21.96 | 20.96 |
| USP1FOPT-LCSDB | E | Sub-Panel with 1 Duplex LC Coupler | 16.98 | 16.30 | 15.62 | 14.94 | 14.26 |
| USP2QD-MM | F | Sub-Panel with 2 Multimode Quad LC Couplers | 24.95 | 23.95 | 22.95 | 21.96 | 20.96 |
| USP2QD-SM | F | Sub-Panel with 2 Single mode Quad LC Couplers | 39.95 | 38.35 | 36.75 | 35.16 | 33.56 |
| USP2FC-APC | G | Sub-Panel with 2 Simplex APC FC Couplers | 26.95 | 25.87 | 24.79 | 23.72 | 22.64 |
| USP4FC-APC | G | Sub-Panel with 4 Simplex APC FC Couplers | 42.95 | 41.23 | 39.51 | 37.80 | 36.08 |
| USP1DSC-APC | H | Sub-Panel with 1 Duplex APC SC Coupler | 23.95 | 22.99 | 22.03 | 21.08 | 20.12 |
| USP2DSC-APC | H | Sub-Panel with 2 Duplex APC SC Couplers | 25.95 | 24.91 | 23.87 | 22.84 | 21.80 |

Universal Series Master Rack Panel Pre-Populated with USP Series Fiber Optic Sub-Panels

These Master Rack Panels come with our USP Series Fiber Sub-panels already pre-installed. Available in 12 & 24 Port configurations, these panels are offered in either SC or ST versions. These panels provide a straight out of the box solution to many connectivity needs. No need for assembly on site, just install these panels on your rack and start patching in your cables right away.

| | | | | | | |
|--------------|---|--------|--------|--------|--------|--------|
| UPR35-6DSCB | 3.50" (8.9cm) Universal Rack Panel, 6 Duplex SC Couplers | 129.98 | 124.78 | 119.58 | 114.38 | 109.18 |
| UPR35-12DSCB | 3.50" (8.9cm) Universal Rack Panel, 12 Duplex SC Couplers | 149.98 | 143.98 | 137.98 | 131.98 | 125.98 |
| UPR35-12STB | 3.50" (8.9cm) Universal Rack Panel, 12 ST Couplers | 114.98 | 110.38 | 105.78 | 101.18 | 96.58 |
| UPR35-24STB | 3.50" (8.9cm) Universal Rack Panel, 24 ST Couplers | 149.95 | 143.95 | 137.95 | 131.96 | 125.96 |



| Item # | Description | 1-9 | 10-24 | 25-99 | 100-249 | 250-499 |
|--------|-------------|-----|-------|-------|---------|---------|
|--------|-------------|-----|-------|-------|---------|---------|

Domestic and International Power Cords - UL/CSA or European Approved

L-com stocks several popular external power cords for domestic, international and medical applications. All assemblies are fully molded and meet the required safety specifications.

✓RoHS Domestic Power Cords - UL/CSA Approved

Connector options include N5/15, C7, C13, N1/15 and a pigtail end. Heavy duty cable is 18 AWG, color is Black.

| | | | | | | |
|---------|--|------|------|------|------|------|
| PCM1000 | Power Cord SPT2-18 AWG, N1/15P-EN60320C7, UL/CSA, 7'6" (2.0m) | 3.95 | 3.79 | 3.63 | 3.48 | 3.32 |
| PCM1010 | Power Cord SVT3-18 AWG, N5/15-Pigtail, UL/CSA, 6'7" (2.0m) | 4.95 | 4.75 | 4.55 | 4.36 | 4.16 |
| PCM1012 | Power Cord SVT3-18 AWG, N5/15-EN60320C13, UL/CSA, 7'6" (2.3m) | 5.95 | 5.71 | 5.47 | 5.24 | 5.00 |
| PCM1014 | Power Cord SJT3-18 AWG, N5/15-EN60320C13, UL/CSA, 9'10" (3.0m) | 5.95 | 5.71 | 5.47 | 5.24 | 5.00 |

Colored Domestic Power Cords - UL/CSA Approved

| | | | | | | |
|-----------|--|------|------|------|------|------|
| PCM1012-B | Power Cord SVT3-18 AWG, N5/15-EN60320C13, UL/CSA, 7'6" (2.3m), Blue | 5.95 | 5.71 | 5.47 | 5.24 | 5.00 |
| PCM1012-C | Power Cord SVT3-18 AWG, N5/15-EN60320C13, UL/CSA, 6' (1.8m), Caramel Brown | 5.95 | 5.71 | 5.47 | 5.24 | 5.00 |
| PCM1012-G | Power Cord SVT3-18 AWG, N5/15-EN60320C13, UL/CSA, 7'6" (2.3m), Green | 5.95 | 5.71 | 5.47 | 5.24 | 5.00 |
| PCM1012-R | Power Cord SVT3-18 AWG, N5/15-EN60320C13, UL/CSA, 7'6" (2.3m), Red | 5.95 | 5.71 | 5.47 | 5.24 | 5.00 |
| PCM1012-Y | Power Cord SVT3-18 AWG, N5/15-EN60320C13, UL/CSA, 7'6" (2.3m), Yellow | 5.95 | 5.71 | 5.47 | 5.24 | 5.00 |

✓RoHS Hospital Grade Power Cords - UL/CSA Approved

Connectors are Hospital Grade N5/15 to C13. 18 AWG cable is Gray, connector mold options are Gray and Clear.

| | | | | | | |
|---------|--|------|------|------|------|------|
| PCM1050 | Power Cord Gray Mold, SJT3-18 AWG, N5/15-EN60320C13, UL/CSA, 10' (3.1m) | 9.45 | 9.07 | 8.69 | 8.32 | 7.94 |
| PCM1052 | Power Cord Clear Mold, SJT3-18 AWG, N5/15-EN60320C13, UL/CSA, 10' (3.1m) | 9.45 | 9.07 | 8.69 | 8.32 | 7.94 |

✓RoHS International Power Cords - Meets VDE and Several Other Approvals

Connector options are CEE7/7 to C13 and EN50075 to C7, color is Black.

| | | | | | | |
|---------|--|------|------|------|------|------|
| PCM1020 | Power Cord H05VVF3Gx1.00mm, CEE7/7- EN60320C13, VDE, 8'2" (2.5m) | 7.95 | 7.63 | 7.31 | 7.00 | 6.68 |
| PCM1030 | Power Cord H03VH2F2X0.75mm, EN50075-EN60320C7, VDE, 6' (1.8m) | 6.95 | 6.67 | 6.39 | 6.12 | 5.84 |
| SP23913 | Power Cord Chinese EN60320 C13 2.5 meters | 2.79 | CALL | CALL | CALL | CALL |

✓RoHS Universally Approved Jumper Cords - Domestic and European Approved, UL/CSA, VDE

Connectors are C13 to C14, lengths are 3'3" (1.0m), 6'7" (2.0m) and 9'10" (3.0m). Heavy duty cable is 18 AWG, color is Black.

| | | | | | | |
|---------|--|------|------|------|------|------|
| PCM1040 | Power Cord SJT3-18 AWG, EN60320C13/C14, UL/CSA VDE, 3'3" (1.0m) | 4.95 | 4.75 | 4.55 | 4.36 | 4.16 |
| PCM1042 | Power Cord SJT3-18 AWG, EN60320C13/C14, UL/CSA VDE, 6'7" (2.0m) | 5.95 | 5.71 | 5.47 | 5.24 | 5.00 |
| PCM1044 | Power Cord SJT3-18 AWG, EN60320C13/C14, UL/CSA VDE, 9'10" (3.0m) | 6.95 | 6.67 | 6.39 | 6.12 | 5.84 |

Switching Power Supplies, Power Cords, PoE Power Supplies and Lighter Power Adapters

We offer a broad range of switching power supplies which support 110/220 VAC operation. Models in this series include 9 VDC, 12 VDC, 15 VDC and 48 VDC options. Additionally, PoE power supplies are available which provide data and power over a single CAT5 cable to end devices which are compliant with IEEE standard PoE pinout (Pins 4 & 5 Power +/Pins 7 & 8 Power -).

L-com's PS4820-POE-1 is a power supply with integral DC Injector. It provides DC power for one PoE-equipped device by "Injecting" DC power through the CAT5 Ethernet cable. It is compatible with AP's and other equipment supporting the IEEE standard PoE pinout (Pins 4 & 5 Power +/Pins 7 & 8 Power -). This unit can also be used with Cisco PoE equipment using the optional PoE conversion cable.

- 9V, 12V, 15V, 48 VDC models available
- Use with PoE injectors/taps, wireless radios, RF amplifiers and more
- 20W and 60W PoE power supplies

✓RoHS Switching Power Supplies

| | | | | | | |
|--------------|---|-------|-------|-------|-------|-------|
| PS909-21R | 9 VDC @ 1A (9W), 2.1mm DC Plug | 9.99 | 9.59 | 9.19 | 8.49 | 7.49 |
| PS1212-21R | 12 VDC @ 1A (12W), 2.1mm Right Angle DC Plug | 12.99 | 12.47 | 11.95 | 11.04 | 9.74 |
| PS1224-21R | 12 VDC @ 2A (24W), 2.1mm Right Angle DC Plug | 14.99 | 14.39 | 13.79 | 12.74 | 11.24 |
| PS1240-21R | 12 VDC @ 3.33A (40W), 2.1mm Right Angle DC Plug | 21.99 | 21.11 | 20.23 | 18.69 | 16.49 |
| PS1566 | 15 VDC @ 4.4A (66W), 2.1mm DC Plug | 89.99 | 86.39 | 82.79 | 76.49 | 67.49 |
| PS4820-POE-1 | 48 VDC @ 20W, Dual RJ45 Jacks | 23.25 | 21.86 | 20.46 | 19.07 | 17.67 |
| PS4870-25R | 48 VDC @ 1.5A (70W), 2.5mm Right Angle DC Plug | 59.00 | 56.64 | 54.28 | 50.15 | 44.25 |
| PS4848-25R | 48 VDC @ 1A (48W) 2.5mm Right Angle DC Plug | 24.95 | 24.45 | 23.95 | 23.45 | 22.95 |
| PS4860-POE | 48 VDC @ 1.25A (60W), Dual RJ45 PoE, Requires PSCORD3 | 74.99 | 71.99 | 68.99 | 63.74 | 56.24 |

12 VDC to 48 VDC Converter/Regulator

| | | | | | | |
|---------------|--|------|------|------|------|------|
| PS-LIGHTER-06 | Cigarette Plug to 2.1mm Right Angle DC Plug, 3A Fuse, 6ft (1.8m) | 9.99 | 9.59 | 9.19 | 8.49 | 7.49 |
|---------------|--|------|------|------|------|------|

✓RoHS Accessories

| | | | | | | |
|-----------|---|-------|-------|-------|-------|------|
| PSX-EU1 | US Flat or Euro Round to Euro 4.8mm Round A/C Adapter | 3.99 | 3.59 | 3.19 | 2.79 | 2.39 |
| PSX-EU2 | EU 4/4.8mm Round to US NEMA 6-15R Flat A/C Adapter | 3.99 | 3.59 | 3.19 | 2.79 | 2.39 |
| PSCORD2 | 2 Conductor Plug, USA/AC Power Cord, 1ft (0.3m) | 3.99 | 3.59 | 3.19 | 2.79 | 2.39 |
| PSCORD3 | 3 Conductor Plug, USA/AC Power Cord, 1ft (0.3m) | 2.99 | 2.75 | 2.51 | 2.27 | 2.03 |
| CA-POE-02 | CAT5 PoE Conversion Cable for Cisco APs, 2ft (0.6m) | 14.99 | 13.49 | 11.99 | 10.49 | 8.99 |



Certifications

A complete company documentation package is available for download. L-com.com/Profile

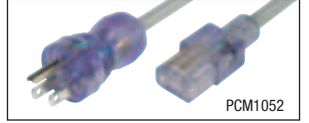
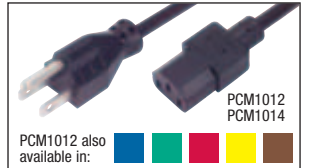
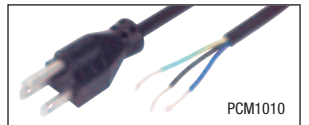

TL-SS7415-15



TL-LC1200

TL-PS606-HG

PD-915R
(Rear View)

TL-RS1215

TL-IBAR12
(rack mount)

TL-ISOTEL6



TL-ISOTEL8

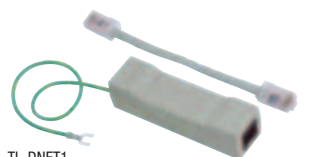

TL-DNET1

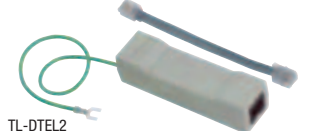

TL-DTEL2

Tripp Lite 16 and 24 Outlet Power Strips with Surge Suppression

These Tripp Lite power strips with AC surge suppression offer a convenient method of horizontal or vertical power distribution in equipment racks, computer rooms, workbenches, raceways and more. By utilizing these power strips you can protect connected equipment from transient surges and line noise with built-in surge suppression rated at 450 joules. Corded, multi-outlet strip reduces cabling clutter and enables the connection of multiple electrical devices to a single AC wall socket. Features rugged all-metal housing, lighted power switch with transparent guard to prevent accidental shutoff, 15A resettable circuit breaker and attractive gray housing with black output receptacles. Order today!

| Item # | System Type | Number of Outlets | Dimensions (Inches) | Shipping Weight | Price |
|--------------|-------------|-------------------|---------------------|-----------------|-------|
| TL-SS7415-15 | Surge Only | 16 | 48w x 1.5h x 1.5d | 4.5 | 75.00 |
| TL-SS7619-15 | Surge Only | 24 | 72w x 1.5h x 1.5d | 6.0 | 89.00 |

Tripp Lite Desktop Tower Line Conditioners

Tripp Lite's desktop tower series of line conditioners protect computer accessories and home theater equipment from power-related damage and performance problems. These line conditioners also extend the useful life of connected equipment by providing optimum voltage conditions for enhanced efficiency and cooler internal operating temperatures. Features include reliable transformer-based voltage correction circuits which maintain 120V nominal output during voltage fluctuations between 89 and 147V. Three levels of voltage stabilization offer targeted response for over voltages, under voltages and severe brownouts.

| Item # | System Type | Number of Outlets | Dimensions (Inches) | Shipping Weight | Price |
|-----------|-------------|-------------------|-----------------------|-----------------|--------|
| TL-LC1200 | Surge Only | 4 | 6.75w x 5.75h x 6.75d | 9.0 | 139.00 |
| TL-LC1800 | Surge Only | 6 | 6.75w x 5.75h x 6.75d | 10.5 | 199.00 |
| TL-LC2400 | Surge Only | 6 | 6.75w x 5.75h x 6.75d | 12.5 | 269.00 |

Tripp Lite Hospital Grade Power Strip

Tripp Lite's PS-606-HG power strip offers 15A capacity AC power distribution in a rugged, all-metal outlet strip for 120V applications. This robust power strip features 6 hospital-grade receptacles, a 6 foot power cord, and built-in 15A resettable circuit breaker. Switchless design prevents accidental shutoff. Also includes optional-use keyhole mounting tabs and flanges. Order today!

| Item # | System Type | Number of Outlets | Dimensions (Inches) | Shipping Weight | Price |
|-------------|-------------|-------------------|-----------------------|-----------------|-------|
| TL-PS606-HG | Non-surge | 6 | 10.5w x 13.75h x 2.5d | 4.0 | 74.95 |

✓ RoHS 19" x 1.75" Rackmountable Power Distribution Unit with Surge Protection

The PD-915R rackmount power distribution unit is equipped with 8 rear outlets and one front outlet. Standard equipment includes surge and spike protection, EMI filtering and a 9 ft cord. A generous 8.75" depth offers easy access to the 15 amp rear panel outlets which are solidly mounted on yokes to eliminate deflection. An illuminated combination power switch/circuit breaker is located on the front panel. Occupies one rackspace, finished with a durable Black powder coat. UL recognized, listing pending.

| Item # | System Type | Number of Outlets | Dimensions (Inches) | Rack Mounting | Shipping Weight | Price |
|---------|-------------|-------------------|----------------------|---------------|-----------------|--------|
| PD-915R | Surge Only | 9 | 7.5w x 1.75h x 8.75d | 1 Space | 8.5 | 115.48 |

Tripp Lite Rack Mount Power Strip

This rack mount power strip packs many useful features into a slim single rack space of 1.75" height. Outlets are conveniently located on both sides of the unit. Two-year manufacturer's warranty.

| Item # | System Type | Number of Outlets | Dimensions (Inches) | Rack Mounting | Shipping Weight | Price |
|-----------|-------------|-------------------|----------------------|---------------|-----------------|-------|
| TL-RS1215 | Non-Surge | 12 | 17.5w x 1.75h x 4.5d | 1 Space | 4.0 | 49.95 |

Note: This power strip does not provide surge or line noise protection.

Tripp Lite Network Grade Rackmount Surge Suppressor

Tripp Lite's IBAR12 offers network-grade surge and noise suppression in a versatile all-metal multi-mount cabinet. Detachable mounting flanges are configurable for rackmount (1U), wallmount and under-counter installation. Features network grade AC surge suppression with EMI/RFI noise filtering. Outlets are mounted in exclusive isolated filter banks to limit noise interaction among connected items. Includes 12 outlets (2 front / 10 rear), 15 ft AC power cord and guarded power switch to reduce the risk of accidental shutoff. Diagnostic LEDs indicate AC present, line fault and protection status.

| Item # | System Type | Number of Outlets | Dimensions (Inches) | Rack Mounting | Shipping Weight | Price |
|-----------|-------------|-------------------|---------------------|---------------|-----------------|--------|
| TL-IBAR12 | Surge Only | 12 | 17.5w x 1.75h x 4d | 1 Space | 6.5 | 129.00 |

Tripp Lite Isotel Premium AC Line Surge Suppressors

Protect your equipment from damaging surges and line noise with these rugged all metal suppressors. Featuring internal noise filter banks that isolate noisy equipment. A combination of metal oxide varistors (MOVs) and ferrite rod-core inductors provide one of the highest UL verified energy suppression ratings. Lifetime warranty.

| Item # | System Type | Number of Outlets | Dimensions (Inches) | Shipping Weight | Price |
|------------|-------------|-------------------|---------------------|-----------------|-------|
| TL-ISOTEL6 | Surge Only | 6 | 2.5w x 7h x 3.5d | 2.0 | 69.00 |
| TL-ISOTEL8 | Surge Only | 8 | 2.5w x 9h x 3.5d | 4.0 | 79.00 |

Tripp Lite Network and Telephone Surge Suppressors

Protecting equipment at the power input is not complete protection. Static discharge, lightning and faulty wiring can send damaging surges through data ports. This vulnerability can be easily eliminated with an inline suppressor. In considering the cost of replacing damaged equipment and resultant lost productivity, the cost of protection is truly small. Two-year manufacturer's warranty.

| Item # | Connector | Application | Lines Protected | Peak Pulse Clamping Voltage | Maximum Current | Price |
|----------|-----------|--|---------------------|-----------------------------|-----------------|-------|
| TL-DNET1 | RJ45 | 100Base-T, 10Base-T, Token Ring, RS422, AS400 | 1 - 8 | 7.5 V | 750 Amps | 20.95 |
| TL-DTEL2 | RJ11/RJ45 | Single and 2 Line Telephone Equipment, RJ11/45 | 4, 5 and 3, 6 Pairs | 260 V | 250 Amps | 22.95 |



APC Personal SurgeArrest 8 Outlet

The APC-PER8T Personal SurgeArrest 8 Outlet system provides reliable surge protection for home or office computers and electronic equipment. The PER8T features a right angle power plug and transformer block spacing. Includes a limited lifetime manufacturer's warranty.

| Item # | Capacity (VA/Watts) | System Type | Number of Outlets | Backup Time Half/Full Load | Dimensions (Inches) | Shipping Weight | Price |
|-----------|---------------------|-------------|-------------------|----------------------------|---------------------|-----------------|-------|
| APC-PER8T | N/A | Surge Only | 8 | N/A | 8w x 1.75h x 5.75d | 3.0 | 20.95 |

Tripp Lite Internet Office Series Power Back-up System

Tripp Lite's Internet Office standby UPS systems offer complete protection from blackouts, brownouts and transient surges on both AC and dialup modem lines. The Internet Office offers complete power protection in an ultra-compact, flat-pack housing. Includes 3 battery supported outlets for computer, monitor and one vital system peripheral, plus 3 additional surge suppression-only outlets for printers and other system accessories not requiring battery support. A built-in single line RJ11 phone suppression jacks protect modem, fax machine, cordless phone or other peripheral with standard dialup phone connection.

| Item # | Capacity (VA/Watts) | System Type | Number of Outlets | Backup Time Half/Full Load | Dimensions (Inches) | Shipping Weight | Price |
|--------------|---------------------|------------------|-------------------|----------------------------|---------------------|-----------------|--------|
| TL-OFFICE300 | 300/150 | Line Interactive | 6 | 10/4 min | 2.6w x 11h x 4.5d | 5.0 | 75.00 |
| TL-OFFICE500 | 500/280 | Line Interactive | 6 | 5/17 min | 4.75w x 8.25h x 7d | 16.0 | 119.00 |

Tripp Lite BCPR0 Series Desktop UPS Systems

Tripp Lite's BCPR0600 standby UPS system offers surge suppression and long lasting battery support for personal computers, internet working equipment and other sensitive electronics. Internal UPS circuits support entry level PC systems for up to 45 minutes during power failures and brownouts so that connected equipment can be shutdown without data loss. Includes 3 battery supported outlets for computer, monitor and one vital system peripheral, plus 3 additional surge suppression-only outlets for printers and other system accessories not requiring battery support. USB port enables optional unattended system shutdown without data loss in the case of extended power failure, USB cable included.

| Item # | Capacity (VA/Watts) | System Type | Number of Outlets | Backup Time Half/Full Load | Dimensions (Inches) | Shipping Weight | Price |
|--------------|---------------------|------------------|-------------------|----------------------------|------------------------|-----------------|--------|
| TL-BCPR0600 | 600/345 | Line Interactive | 6 | 19/7 min | 5.25w x 10.75h x 7.25d | 19.0 | 139.00 |
| TL-BCPR01050 | 1050/705 | Line Interactive | 6 | 23/7 min | 7.25w x 11.75h x 7.25d | 28.6 | 369.00 |
| TL-BCPR01400 | 1400/940 | Line Interactive | 6 | 24/8 min | 7.25w x 12.75h x 9d | 36.4 | 529.00 |

Tripp Lite Smart Pro® Intelligent UPS System

The Tripp Lite Smart Pro® Intelligent UPS System is an ideal power protection solution for hubs, routers, switches, telephone systems and other critical moderate power devices. Innovative design packs battery backup and automatic voltage protection into an ultra small rack mountable package only a single rack space (1.75") high. Unattended shutdown capable via an RS232 port (PowerAlert® software included). The battery replacement door is conveniently located on the front panel. Shipping weight is 18.5 lb. Two-year manufacturer's warranty.

| Item # | Capacity (VA/Watts) | System Type | Number of Outlets | Backup Time Half/Full Load | Dimensions (Inches) | Rack Mounting | Shipping Weight | Price |
|-----------------|---------------------|------------------|-------------------|----------------------------|------------------------|---------------|-----------------|--------|
| TL-SMART500RT1U | 500/300 | Line Interactive | 7 | 17/5 min | 17.5w x 1.75h x 11.75d | 1 Space | 18.8 | 195.00 |

Tripp Lite SmartOnline UPS Series

Tripp Lite's SmartOnline UPS Systems provide the highest level of power protection for mission-critical applications. True on-line operation completely isolates connected equipment from all power problems: blackouts, brownouts, surges, line noise, even harmonic distortion. Double-conversion operation continually converts incoming AC power into DC power, and then resynthesizes it back into normal AC power.

| Item # | Capacity (VA/Watts) | System Type | Number of Outlets | Backup Time Half/Full Load | Dimensions (Inches) | Rack Mounting | Shipping Weight | Price |
|-----------------|---------------------|------------------|-------------------|----------------------------|----------------------|---------------|-----------------|---------|
| TL-SU750XL | 750/600 | Line Interactive | 6 | 11/4 min | 6.75w x 10h x 13.25d | No | 28.7 | 479.00 |
| TL-SU750RTLXL2U | 750/600 | Line Interactive | 6 | 11/4 min | 17.5w x 3.5h x 13.5d | 2 Space | 29.0 | 529.00 |
| SU1500RTLXL2UA | 1570/1200 | Line Interactive | 6 | 17/5 min | 17.5w x 3.5h x 19d | 2 Space | 44.1 | 799.00 |
| SU2200RTLXL2UA | 2200/1600 | Line Interactive | 6 | 18/5 min | 17.5w x 3.5h x 19d | 2 Space | 47.4 | 1229.00 |
| SU3000RTLXR3U | 3000/2400 | Line Interactive | 9 | 33/14 min | 17.75w x 5.25h x 26d | 3 Space | 111.33 | 1949.00 |
| SU5000RT4U | 5000/3800 | Line Interactive | 12 | 17/8 min | 17.5w x 7h x 30.75d | 4 Space | 149.6 | 3359.00 |

APC Smart-UPS Power Backup System

APC's Smart-UPS Power Backup System protects your data by supplying network-grade battery backup when power fails. The Smart-UPS series offers full time EMI/RFI filters preventing line noise from causing data errors. With PowerChute® software the uninterruptible power supply (UPS) will safely store data and shut down the network operating system before the battery is fully discharged. The product automatically performs a self-test every two weeks. This will alert users of degraded batteries before they wear out. Using with the software, or the push of a button, users may perform self-tests anytime. Includes a limited lifetime manufacturer's warranty.

| Item # | Capacity (VA/Watts) | System Type | Number of Outlets | Backup Time Half/Full Load | Dimensions (Inches) | Rack Mounting | Shipping Weight | Price |
|-------------|---------------------|------------------|-------------------|----------------------------|---------------------|---------------|-----------------|---------|
| APC-SC420 | 420/260 | Line Interactive | 4 | 13.5/5.5 min | 4.7w x 6.6h x 14.5d | N/A | 22.0 | 139.00 |
| SMT2200RM2U | 2200/1980 | Line Interactive | 8 | 15.7/5.2 min | 19w x 3.5h x 26d | 2 Space | 125.0 | 1125.00 |

Custom design and manufacturing capabilities

Our product design process takes you from concept to production. L-com.com/Custom



Media Converters



Media Converters Tutorial

■ What is a Media Converter?

A Media converter is used to extend copper UTP Ethernet cabling to distances beyond the 100 Meter maximum for UTP by converting the voice/video/data signals to fiber optic cabling.

■ How is a Media Converter used?

Media Converters have two types of ports; one for copper (UTP or STP) and one for fiber (usually duplex, but sometimes simplex). You simply plug in the fiber cable and the copper cable and power on the media converter. Some more advanced media converters are designed with features such as link loss carry forward and link loss return. These features are usually enabled by moving dip switches on the Media Converter.

■ Where are Media Converters used?

Media converters are used in environments where EMI/RFI is present such as manufacturing facilities. Other applications include campus networks where many buildings need to be connected via fiber. Also high rise buildings typically use a fiber backbone which is laid vertically and taps into copper (UTP) networks on each floor via a media converter.



For more useful information go to....
L-com.com/Resources

Distance Limitations of Copper and Fiber Optic Network Cabling Types:

| Cable Type | Distance Limitation |
|--------------------------------------|----------------------|
| Category 5/5E/6 UTP and STP cable | 100 Meters Max. |
| Multimode Fiber Cable 62.5/125 μ | 2 Km Max. |
| Multimode Fiber Cable 50/125 μ | 2 Km Max. |
| Single mode Fiber Cable 9/125 | 15 Km Max. (Typical) |

Note: Fiber cable distances are typical when used in an Ethernet Data network environment. Some Single mode fiber media converters can extend up to 100 Km. These devices use special high powered laser transceivers to achieve these distances.

Form Factors

There are two styles of media converters, standalone and chassis based. Standalone converters are typically used in locations when only one or two fiber links are needed. The chassis based options are often used in MDF or IDF locations where multiple fiber links are converted to UTP.



Standalone



Chassis

Managed and Unmanaged

Unmanaged or "plug and play" media converters are easy to install and trouble shoot. The disadvantage with unmanaged converters is when a network issue is occurring, there is no way to access the media converter to see exactly what might be causing the issue. Many chassis based media converter solutions feature an option for an SNMP card that

shows statistics and overall health of all the media converters in the chassis. This is helpful when you have multiple chassis filled with media converters in a large data center. Additionally there are some standalone converters on the market today that support SNMP management.

Typical Media Converter Application

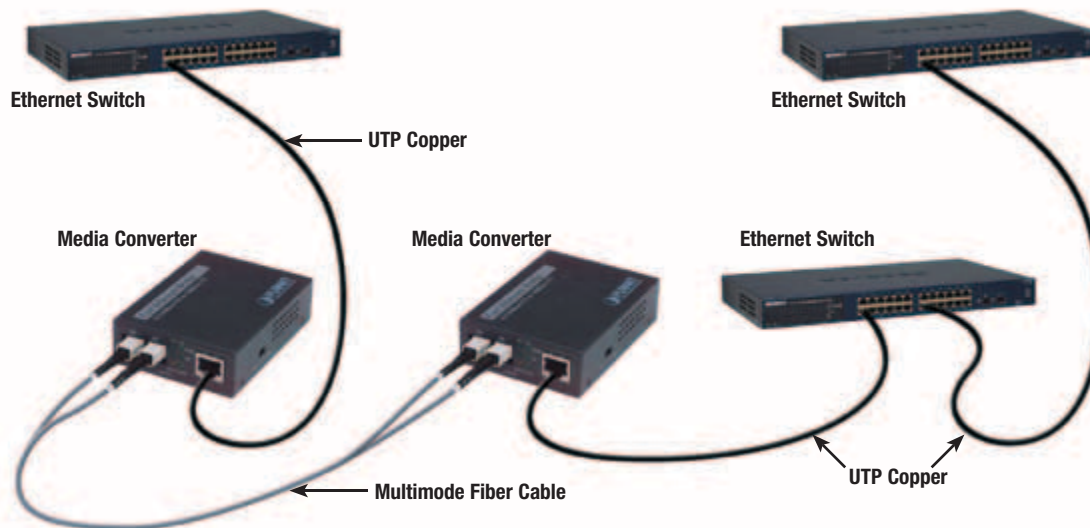

| Item # | Description | Maximum Segment Length | List Price |
|--|--|------------------------|------------|
| ✓RoHS L-com 10/100TX to 100FX Ethernet Media Converters | | | |
| L-com's LCMC series of economical plug and play media converters are the perfect solution for extending Ethernet LANs. These robust media converters support half and full duplex operation, and feature easy to read system status LEDs. These converters are powered by an external 5V DC power supply (included). | | | |
| LCMC-MC-2 | L-com Ethernet Media Converter 10/100TX to 100FX MM SC | 100m/2km | 59.00 |
| LCMC-SA-25 | L-com Ethernet Media Converter 10/100TX to 100FX SM SC | 100m/25km | 99.00 |
| LCMC-SA-40 | L-com Ethernet Media Converter 10/100TX to 100FX SM SC | 100m/40km | 149.00 |
| LCMC-SA-60 | L-com Ethernet Media Converter 10/100TX to 100FX SM SC | 100m/60km | 169.00 |
| LCMC-SA-80 | L-com Ethernet Media Converter 10/100TX to 100FX SM SC | 100m/80km | 279.00 |

Planet Economy Fast Ethernet and Gigabit Copper to Fiber Media Converters

Planet's line of Fast Ethernet and Gigabit Ethernet Media Converters offer users a cost effective option to convert from fiber to copper in a network. The Planet converters make it easy to extend network segments up to 2km over multimode fiber optic cable and up to 15km over single mode fiber optic cable. Includes a 5VDC power supply.

| | | | |
|--------------|--|-----------|--------|
| NCPT3-2133 | Planet 10/100 Mbps RJ45 to 100 Mbps Multimode ST | 100m/2km | 69.00 |
| NCPT3-2135 | Planet 10/100 Mbps RJ45 to 100 Mbps Multimode MTRJ | 100m/2km | 149.00 |
| NCPT3-2143 | Planet 10/100 Mbps RJ45 to 100 Mbps Multimode SC | 100m/2km | 69.00 |
| NCPT3-2184 | Planet 10/100 Mbps RJ45 to 100 Mbps Single mode SC | 100m/15km | 89.00 |
| NCPT4-214D | Planet 1000 Mbps RJ45 to 1000 Mbps Multimode SC | 100m/550m | 99.00 |
| NCPT4-217E | Planet 1000 Mbps RJ45 to 1000 Mbps Multimode LC | 100m/550m | 149.00 |
| NCPT4-21010 | Planet 1000 Mbps RJ45 to 1000 Mbps Mini-GBIC, Multimode LC | 100m/10km | 59.00 |
| MOD-MGBIC-SX | Planet 1000Base-SX Mini-GBIC Module | 550m | 49.00 |
| MOD-MGBIC-LX | Planet 1000Base-LX Mini-GBIC Module | 10km | 79.00 |

Planet 10/100/1000TX to 1000SX or LX Media Converters (SC fiber)

The NCPT4-219G and NCPT4-220G from Planet feature 10/100/1000TX RJ45 ports and either 1000Base SX (NCPT4-219G) or 1000Base LX (NCPT4-220G) SC fiber optic ports. These media converters comply with IEEE 802.3 10Base-T, IEEE 802.3u 100Base-TX, IEEE 802.3ab 1000Base-T and IEEE 802.3z 1000Base-LX/SX and also supports flow control and back pressure in half-duplex to eliminate packets loss.

| | | | |
|------------|---|--|--------|
| NCPT4-219G | Planet 10/100/1000TX to 1000SX Media Converter (SC Fiber) | | 99.00 |
| NCPT4-220G | Planet 10/100/1000TX to 1000LX Media Converter (SC Fiber) | | 139.00 |

Planet 100TX/FX Redundant Media Converters

Planet's line of redundant 10/100 Ethernet media converters are a perfect solution for maintaining network uptime on critical links. These products are perfect for connecting to critical resources such as servers or WAN/Internet connections. The SFP slots can accommodate the Planet MFB-FX Duplex LC Multimode 100FX and MFB-F20 Duplex LC Single mode 100FX modules.

| | | | |
|------------|---|--|-------|
| NCPT3-4380 | Planet 1 10/100TX-2 SFP 100FX Redundant Media Converter | | 69.00 |
| NCPT3-4381 | Planet 2 10/100TX-1 SFP 100FX Redundant Media Converter | | 79.00 |

Planet 15 Slot Media Converter Chassis

The PTMC1500 media converter chassis allows for connectivity of up to 15 Planet Ethernet/ Fast Ethernet and Gigabit Ethernet copper to fiber converters in one 19" (48.3 cm) rack mount chassis. Dual fans with accompanying LED indicators provide at a glance troubleshooting for system cooling. The chassis features power isolation for each of the 15 converters ensuring each bay is electrically isolated from each other. This power isolation feature ensures uninterrupted connectivity and seamless plug and play module installation.

| | | | |
|----------|--|--|--------|
| PTMC1500 | Planet 15 Slot Media Converter Chassis | | 249.00 |
|----------|--|--|--------|

Unicom Ethernet Velocity™ Media Converters - For Stand-alone or Chassis Based Use

Unicom's FEP series media converters offer great flexibility as they can be used in standalone, desktop mode or they can be mounted in a chassis (sold separately). All units offer shielded steel enclosures and run off 5 VDC power supplies which are included.

| | | | |
|--------------|--|-----------|--------|
| FEP5300TFC | Unicom Velocity 10/100TX RJ45 to 100Base-FX Multimode SC | 100m/2km | 89.00 |
| FEP5300TFT | Unicom Velocity 10/100TX RJ45 to 100Base-FX Multimode ST | 100m/2km | 89.00 |
| FEP5400TFC | Unicom Velocity 10/100TX RJ45 to 100Base-FX Single mode SC | 100m/15km | 189.00 |
| GEP-5300TF-C | Unicom Velocity 10/100/1000 to Multimode SC | 100m/500m | 179.00 |
| GEP-5400TF-C | Unicom Velocity 10/100/1000 to Single mode SC | 100m/10km | 399.00 |

Unicom 10 Slot Velocity™ Media Converter Chassis

Unicom's Velocity™ Media-Chassis/10 accommodates up to 10 Gigabit and Fast Ethernet Velocity Series media converter modules in a single unit. The power supply system is integrated and provides power protection into each bay's supply. The chassis also offers extra protection by isolating each media converter bay from the power bus. The chassis includes two 19" (48.3 cm) rack-mounting brackets, one fan and one 110/220V power supply. This chassis can only be used with the Velocity Series media converters.

| | | | |
|-----------|---|--|--------|
| FEP593110 | Unicom Velocity 10 Slot Media Converter Chassis | | 249.00 |
|-----------|---|--|--------|

Unicom 10Base-FL/10Base-T (Fiber/UTP) Converters - Dual ST and RJ45 Connections

These media converters conform with the IEEE 802.3 Ethernet fiber optic standard (10Base-FL). Dual Fiber ST connectors allow connection to 62.5/125 duplex multimode or single mode cabling and electro optic circuitry transforms the signal to a 10Base-T RJ45 port. Multimode fiber runs can extend up to 2km and single mode runs to 20km. Two position switch allows 10Base-T connection to a hub or a workstation and seven LEDs indicate network status at all times. Externally powered with 9V DC transformer included.

| | | | |
|-------------|--|--|--------|
| UTP20108 | Miniature 10Base-FL/10Base-T Multimode Converter | | 199.00 |
| UTP20108-SM | Miniature 10Base-FL/10Base-T Single mode Converter | | 539.00 |

Unicom 10Base-T/AUI Transceiver - RJ45 and DB15 Male Connections

Use this transceiver to connect your existing thick Ethernet interface card to a 10Base-T UTP network. Converts signals from standard Ethernet transceiver cable to a suitable format for transmission over Unshielded Twisted Pair wires to a hub of your choice. Our mini 10Base-T transceiver does not require any external power. Includes a set switch for enabling or disabling the SQE function for applications that require the SQE test. The POWER/ TX, LINK/RCV and COLLISION/JABBER LED lights simplify troubleshooting and network maintenance.

| | | | |
|-----------|------------------------------------|--|-------|
| UTP20028T | Miniature 10Base-T/AUI Transceiver | | 29.00 |
|-----------|------------------------------------|--|-------|

Unicom 10Base-2/10Base-T Media Converter - RJ45 and BNC Connections

This 10Base-2/T converter is designed to connect your existing Thin Ethernet interface card or Thin Ethernet Network to a 10Base-T UTP network. The unit simply converts signals from Thin Ethernet to a suitable form for transmission over Unshielded Twisted Pair (UTP). It has a three position terminator switch (open, 25 Ohm, 50 Ohm) for varying applications. The POWER, LINK, TPPLR, TPRCV, TPCOL, CXCOL, CXRCV LED lights simplify troubleshooting and network maintenance. Supplied with 9V DC power adapter.

| | | | |
|-----------|--------------------------------|--|-------|
| UTP20038T | Miniature 10Base-2/T Converter | | 79.00 |
|-----------|--------------------------------|--|-------|

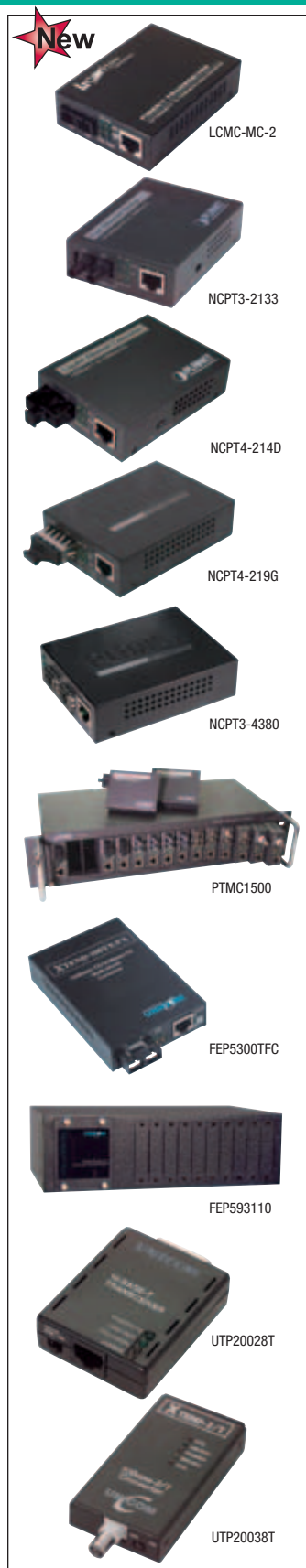

"I really like the way you put Q/A and Tip boxes throughout the catalog to define applications and explain different uses."
- Keith P.



| Item # | Description | Maximum Segment Length | List Price |
|---|--|------------------------|------------|
| Transition Networks Point System Chassis Solutions | | | |
| Transition Networks offers one of the widest selections of media conversion chassis ranging from a dual slot all the way to a 19 slot solution. Additional optional accessories include redundant AC and DC power supplies, SNMP management modules, and fan modules. | | | |
| CPSMC0200-226 | 2 Slot Point System Chassis | | 269.00 |
| CPSMC0800-100 | 8 Slot Point System Chassis (Internal AC Pwr Supply) | | 449.00 |
| CPSMC1300-100 | 13 Slot Point System Chassis (Includes 1 Pwr Supply) | | 393.75 |
| CPSMC1800-200 | 18 Slot Point System Chassis (Includes 1 Pwr Supply) | | 599.00 |
| CPSMC1900-100 | 19 Slot Point System Chassis (Includes 1 Pwr Supply) | | 525.00 |
| CPSMM-120 | Single Slot Master Management Module | | 369.00 |
| CPSMM-200 | Dual Slot Master Management Module | | 489.00 |
| CPSMP-120 | Redundant 120/240V AC Power Supply (13 Slot Point System Chassis) | | 299.00 |
| CPSMP-205 | Redundant 120/240V AC Power Supply (18-19 Slot Point System Chassis) | | 399.00 |
| CPSFM-200 | Fan Module (18-19 Slot Point System Chassis) | | 149.00 |

Transition Networks Point System Media Converter Modules

Transition Networks offers a wide array of Point System media conversion options. Styles include 10BaseT, 10BaseFL, 10/100TX, 100BaseFX and Gigabit media converters. Each media converter is equipped with system status LEDs for at-a-glance management. By adding a management module to the Point System chassis SNMP management of each module is achieved.

| | | | |
|---------------|---|-----------|---------|
| CETTF1011-105 | Point System Media Converter 10Base-T to 10Base-FL ST MM | 100m/2km | 159.00 |
| CETTF1013-105 | Point System Media Converter 10Base-T to 10Base-FL SC MM | 100m/2km | 169.00 |
| CETTF1012-105 | Point System Media Converter 10Base-T to 10Base-FL ST SM | 100m/20km | 429.00 |
| CETTF1014-105 | Point System Media Converter 10Base-T to 10Base-FL SC SM | 100m/20km | 549.00 |
| CFETF1014-105 | Point System Media Converter 100Base-TX to 100Base-FX SC SM | 100m/20km | 549.00 |
| CFETF1011-110 | Point System Media Converter 100Base-TX to 100Base-FX ST MM | 100m/2km | 259.00 |
| CGETF1013-110 | Point System Media Converter 1000Base-TX to 1000Base-SX SC MM | 100m/2km | 579.00 |
| CGETF1014-110 | Point System Media Converter 1000Base-TX to 1000Base-SX SC SM | 100m/10km | 969.00 |
| CFMFF1313-220 | Point System Media Converter 1000Base-SX to 1000Base-SX SC MM | 100m/2km | 1010.00 |
| CFMFF1314-220 | Point System Media Converter 1000Base-SX to 1000Base-LX SC SM | 100m/10km | 1130.00 |

Metrobility/Telco Systems Radiance Series Converter Chassis - 1, 2 and 17 Slot Options

| | | | |
|--------------|--|--|--------|
| LCR5000-17HS | 17 Slot Radiance 19" (48.3cm) Rack Mountable Chassis | | 479.00 |
| LCACPS-17HS | AC Power Supply for the LCR5000 Chassis | | 109.00 |
| LCDCPS-17HS | DC Power Supply for the LCR5000 Chassis | | 469.00 |
| LCR1000-AAF | 2 Slot Chassis with 2 Front Facing AC Power Supplies | | 539.00 |
| LCR200-AC | 1 Slot Chassis with Single AC Power Supply | | 249.00 |
| LCR200-DC | 1 Slot Chassis with Single DC Power Supply | | 259.00 |

Metrobility/Telco Systems Radiance SNMP Management Module

| | | | |
|----------|---|--|--------|
| LCR502-M | SNMP Management Module for Radiance R5000 Chassis | | 489.00 |
|----------|---|--|--------|

Gigabit Ethernet (1Gbps) "Twister" Modules for Radiance Series Chassis

| | | | |
|-----------|--|-----------|---------|
| LCR152-1A | 1000Base-TX, RJ45 to 1000Base-SX, Multimode SC | 100m/220m | 489.00 |
| LCR152-1F | 1000Base-TX, RJ45 to 1000Base-LX, Single mode SC | 100m/25km | 1519.00 |
| LCR152-AD | 1000Base-SX, Multimode SC to 1000Base-LX, Single mode SC | 220m/10km | 829.00 |

100 Mbps Fast Ethernet "Twister" Modules for Radiance Series Chassis

| | | | |
|-----------|--|------------|---------|
| LCR231-13 | 100Base-TX, RJ45 to 100Base-FX, Multimode SC | 100m/2km | 489.00 |
| LCR231-15 | 100Base-TX, RJ45 to 100Base-FX, Multimode ST | 100m/2km | 449.00 |
| LCR231-16 | 100Base-TX, RJ45 to 100Base-FX, Single mode ST | 100m/15km | 689.00 |
| LCR231-17 | 100Base-TX, RJ45 to 100Base-FX, Single mode SC | 100m/40km | 829.00 |
| LCR231-1J | 100Base-TX, RJ45 to 100Base-FX, Single mode SC | 100m/100km | 2199.00 |

10/100 Mbps Ethernet Intelligent AutoTwister Modules for Radiance Series Chassis

| | | | |
|-----------|---|------------|---------|
| LCR643-13 | 10/100Base-TX, RJ45 to 100Base-FX, Multimode SC | 100m/2km | 209.00 |
| LCR643-15 | 10/100Base-TX, RJ45 to 100Base-FX, Multimode ST | 100m/2km | 259.00 |
| LCR643-1K | 10/100Base-TX, RJ45 to 100Base-FX, Multimode LC | 100m/2km | 309.00 |
| LCR643-14 | 10/100Base-TX, RJ45 to 100Base-FX, Single mode SC | 100m/15km | 365.00 |
| LCR643-17 | 10/100Base-TX, RJ45 to 100Base-FX, Single mode SC | 100m/40km | 399.00 |
| LCR643-1J | 10/100Base-TX, RJ45 to 100Base-FX, Single mode SC | 100m/100km | 1379.00 |
| LCR643-1M | 10/100Base-TX, RJ45 to 100Base-FX, Single mode LC | 100m/15km | 419.00 |

Gigabit Ethernet (1Gbps) Twister Stand-alone Media Converter

| | | | |
|-----------|--|-----------|---------|
| LC2152-AD | 1000Base-SX, Multimode SC to 1000Base-LX, Single mode SC | 220m/10km | 1319.00 |
|-----------|--|-----------|---------|

10/100 Mbps Fast Ethernet Twister Stand-alone Media Converters

| | | | |
|-----------|---|------------|---------|
| LC2643-13 | 10/100Base-TX, RJ45 to 100Base-FX, Multimode SC | 100m/2km | 249.00 |
| LC2643-15 | 10/100Base-TX, RJ45 to 100Base-FX, Multimode ST | 100m/2km | 279.00 |
| LC2643-1K | 10/100Base-TX, RJ45 to 100Base-FX, Multimode LC | 100m/2km | 309.00 |
| LC2643-14 | 10/100Base-TX, RJ45 to 100Base-FX, Single mode SC | 100m/15km | 379.00 |
| LC2643-17 | 10/100Base-TX, RJ45 to 100Base-FX, Single mode SC | 100m/40km | 419.00 |
| LC2643-1J | 10/100Base-TX, RJ45 to 100Base-FX, Single mode SC | 100m/100km | 1419.00 |
| LC2643-1M | 10/100Base-TX, RJ45 to 100Base-FX, Single mode LC | 100m/15km | 419.00 |

| Item # | Description | List Price |
|---|---|------------|
| RoHS L-com Industrial Ethernet Media Converters | | |
| L-com offers a series of plug and play Industrial Ethernet Media Converters which feature dual 10/100TX RJ45 ports as well as one duplex SC fiber port. The LCMC series consist of Multimode and Single mode versions with optics supporting up to 80 kilometers over Single mode for long haul industrial media converter applications. Each unit is powered by an external 24V DC power supply (sold separately) and is 35mm DIN rail mountable. Easy to read LEDs provide at-a-glance systems status information. Operating temperature -40°C to +70°C (-40°F to 158°F). | | |
| LCMC-M-2 | L-com Industrial Ethernet Media Converter 2 10/100TX -1 SC Multimode 2km | 199.00 |
| LCMC-S-20 | L-com Industrial Ethernet Media Converter 2 10/100TX -1 SC Single mode 20km | 249.00 |
| LCMC-S-40 | L-com Industrial Ethernet Media Converter 2 10/100TX -1 SC Single mode 40km | 349.00 |
| LCMC-S-60 | L-com Industrial Ethernet Media Converter 2 10/100TX -1 SC Single mode 60km | 749.00 |

Korenix JetCon Industrial Media Converter 1 10/100TX, 1 100FX SC

The Korenix JetCon Series offers fiber to UTP conversion allowing extension of your network. These industrial rated media converters are perfect for use in electrically "noisy" environments where fiber must be used and then converted to UTP at some other location. IP-31 grade protection along with wide range operating temperature ensures these robust converters will stand the test of time.

| | | |
|---------------|--|--------|
| JETCON 1301-M | JetCon Industrial Media Converter 1 10/100TX, 1 100FX SC | 159.00 |
|---------------|--|--------|

Korenix JetCon Industrial Media Converter 2 10/100TX, 1 100FX SC

JetCon 1302-M is not only a compact 2-port RJ45 to fiber media converter, but also a slim 3-port switch which is an ideal design for networks with limited space. The fault relay alarm feature informs you whenever there is any port link down. Just move up the DIP switch and the fault relay alarm will be enabled! Multimode fiber optic ports meet your needs for long distance transmission up to 2KM.

| | | |
|---------------|--|--------|
| JETCON 1302-M | JetCon Industrial Media Converter 2 10/100TX, 1 100FX SC | 149.00 |
|---------------|--|--------|

Korenix JetCon Industrial Media Converter 1 10/100/100TX, 1 SFP

The JetCon 3401G, industrial Gigabit Ethernet media converter, is equipped with a rugged aluminum alloy case with IP-31 grade ingress protection against damage by solid objects or dust. With excellent heat dissipation characteristics, the JetCon 3401G is capable of performing better than ordinary Gigabit Ethernet media converters which are enclosed by steel metal with various heat dissipation holes. Unlike those with a single power input, the real time redundant power backup on JetCon 3401G leads to the functionality of a real Industrial Gigabit Ethernet Media Converter with the non-stop transmission.

| | | |
|--------------|---|--------|
| JETCON 3401G | JetCon Industrial Media Converter 1 10/100/100TX, 1 SFP | 225.00 |
|--------------|---|--------|

EtherWAN EL900/9000 Series Industrial, Hardened Media Converters (-40°C to 75°C)

The EL900/9000 functions at temperatures ranging from -40°C to 75°C (-40°F to 167°F) and is tested for functional operation @ -40°C to 85°C (-40°F to 185°F). Whether on the factory floor or the street corner, the EL900/9000 will provide flawless communications when you need it most. The RJ45 ports on these units provide Auto-MDIX and auto-negotiation. The link-fault-pass-through feature allows the network management agent on adjacent equipment to react to a broken link. Flexibility is the main feature of the EL900/9000, it may be DIN rail or panel mounted and comes with power options to match the applications that require a tough, environmentally hardened, Fast Ethernet or Gigabit Ethernet media converter.

| | | |
|-------------------|---|--------|
| EW-EL900-A-B-1-A | Media Converter 10/100 TX to 100FX, MM, 2km, SC | 205.00 |
| EW-EL900-A-N-1-A | Media Converter 10/100 TX to 100FX, SM, 20km, SC | 309.00 |
| EW-EL9000-A-4-1-A | Gigabit Media Converter 1000Base T to 1000Base SX, MM, 2km, SC | 359.00 |
| EW-EL9000-A-N-1-A | Gigabit Media Converter 1000Base T to 1000Base LX, SM, 20km, SC | 479.00 |

Hirschmann 100 Mbps Ethernet 24 VDC DIN Rail Fiber/Copper Transceiver

These 100 Mbps Fast Ethernet transceivers offer seamless transition from Category 5 shielded twisted pair cabling to fiber optic cabling allowing you to extend your industrial network beyond the 100 meter limitation of Cat5 cabling. 24 VDC operating voltage is supplied over the terminal block and can also be configured for redundancy. Mounts to standard DIN Rail.

| | | |
|-----------|---|--------|
| RT2-TX/FX | DIN Rail 100Base-TX/FX Transceiver, Multimode | 606.00 |
|-----------|---|--------|

Hirschmann PROFIBUS, MODBUS and GENIUSBUS Fiber to Copper DIN Rail Media Converters

Hirschmann's PROFIBUS, MODBUS and GENIUSBUS media converters are perfect for transmitting data over several miles/kilometers. They connect terminal devices such as computers, image-processing devices, programmable logic controllers (PLCs) and peripheral devices together. With their high availability and redundancy, they are able to hold their own in the harsh world of industrial applications. Fiber optic cables can be laid directly on high-power equipment or parallel to power cables, reducing planning and commissioning costs. Each converter in this series can be mounted on a DIN rail and is powered by an external 24VDC power supply.

| | | |
|-----------------|--|---------|
| PROFI-TX-FX | PROFIBUS Media Converter DB9F to BFOC Multimode | 623.00 |
| PROFI-TX-2FX | PROFIBUS Media Converter DB9F to 2 BFOC Multimode | 833.00 |
| PROFI-TX-FX-SM | PROFIBUS Media Converter DB9F to BFOC Single mode | 1763.00 |
| PROFI-TX-2FX-SM | PROFIBUS Media Converter DB9F to 2 BFOC Single mode | 2340.00 |
| MODBUS-TX-2FX | MODBUS Media Converter DB9F to 2 BFOC Multimode | 870.00 |
| MODBUS-TX-2FXSM | MODBUS Media Converter DB9F to 2 BFOC Single mode | 1830.00 |
| GENIUS-TX-2FX | GENIUSBUS Media Converter 4-Pin Terminal to 2 BFOC Multimode | 1139.00 |
| GENIUS-TX-2FXSM | GENIUSBUS Media Converter 4-Pin Terminal to 2 BFOC Single mode | 1800.00 |



New

LCMC-M-2



JETCON 1301-M



JETCON 1302-M



JETCON 3401G



EW-EL900



RT2-TX/FX



GENIUS-TX-2FX



PROFI-TX-FX



MODBUS-TX-2FXSM



Need help configuring a media converter chassis?
See the free tip and more at L-com.com/Chassis

L-com Global Connectivity

Ethernet Switches



Ethernet Switches Tutorial

■ What is an Ethernet Switch?

An Ethernet switch is a device used to connect multiple PCs, servers, laptops or other Ethernet IP enabled devices such as IP cameras to a Local Area Network (LAN). Most switches feature 10/100 Mega bit per second RJ45 ports although many newer switch designs now offer 10/100/1000 triple speed ports that provide up to 1 Gigabit per second access. The switch uses a MAC address table to keep track of where PCs, servers or other connected devices are located. Each device has a unique MAC (Media Access Control) address “burned”

into the hardware. For example; if a PC on port one needs to “talk” to a file server, the switch will look at its MAC address table and determine which port the file server is located on and send the PCs data to that port. This relieves network congestion. The older hub technology used a shared communication method where all requests were sent to all ports of the hub causing latency.

■ How is an Ethernet Switch used?

Ethernet switches typically utilize RJ45 ports for UTP or STP connectivity to PCs, servers, routers etc. Many switches also feature high

speed uplink ports where modules can be purchased to connect fiber optic or UTP cabling supporting speeds of 1 Gigabit per second or more. Cables are used to plug into the ports on the switch and then into the Ethernet device (PC, router etc.) on the other end.

■ Where are Ethernet Switches used?

Ethernet switches are utilized everywhere from Small Office/Home Office (SOHO) environments to major ISPs (Internet Service Providers) to military installations. Ethernet switches are used for both industrial and commercial applications.

What is Ethernet?

In the early 1980s, Digital Equipment Corporation, Intel, and Xerox developed the Ethernet Local Area Networking format. This technology was soon accepted by the IEEE Committee, creating the 802.3 standard. This standard dictates the use of CSMA/CD (Carrier Sense Multiple Access with Collision Detection) as its accessing scheme. Local Area Networks (LANs) use a variety of NICs (Network Interface Cards), hubs, transceivers, converters, repeaters & switches, as well as different types of transmission media (copper and fiber) for carrying signals.

| | |
|------------------------------|---|
| Accessing Scheme: | CSMA/CD - Carrier sense multiple access with Collision Detection. |
| Speed: | 10 Mbps/100 Mbps/1000 Mbps (1 Gbps). |
| Network Architecture: | Bus, Star, Ring, Hybrid |

The diagram below shows a typical Ethernet Switch application

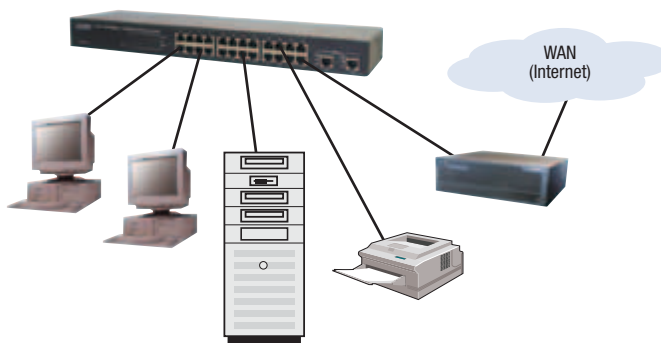

In the diagram above you can see that Ethernet switches are used for sharing resources such as printers, networked file servers and router connection to the Internet or Wide Area Network (WAN).

Managed and Unmanaged

Unmanaged Ethernet switches, typically referred to as “plug and play”, are easy to install but do not provide port level statics, management and control that is often required in larger networks where many switches are installed. Managed switches typically feature an SNMP agent that allows port level control and statistics such as collisions, packets in, packet out etc. Some Managed switches also feature filters where only certain devices, PCs etc. are allowed to communicate on a certain port of the switch. By using managed switches a network administrator can see if a port may be malfunctioning and sending bad packets onto the network and shut that port off so the whole network does not go down.

Industrial Ethernet Switches

There is a class of Ethernet Switches referred to as Industrial Ethernet switches which are designed to work in harsh environments where extreme temperatures, vibration, dust and moisture are present. These Industrial rated switches generally have no moving parts such as fans and utilize components that are designed for extreme temperatures etc. In very moist environments or areas where condensation is present a conformal coating is sometimes used to cover the entire PCB to protect the components. Typical installations for Industrial Ethernet switches include manufacturing facilities, mining, oil production, power plants, waste water treatment plants and any other application where environmental extremes exist.

Connectors Commonly Used in Ethernet Environments

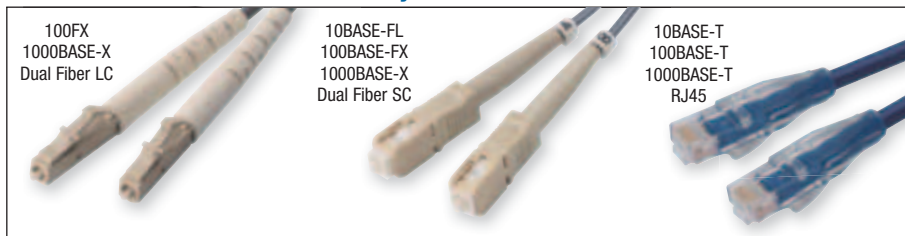

| Item # | Description | List Price |
|---|---|------------|
| Planet 5 and 8 Port 10/100 Desktop Ethernet Switches | | |
| The SW series Ethernet switches from Planet Technology provide cost-conscious businesses and home users with the foundation of an integrated system for small-office / home-office networking. These economical 10/100 swatches are perfect for smaller networks of 10 to 50 users. These easy to install plug and play switches feature easy to read LEDs for monitoring network connectivity and packet flow. | | |
| SW-504 | Planet 5 Port 10/100 Desktop Ethernet Switch (Plastic Case) | 16.00 |
| SW-804 | Planet 8 Port 10/100 Desktop Ethernet Switch (Plastic Case) | 25.95 |

Planet 8 Port 10/100 Mbps 1 Port 100FX Fast Ethernet Switches

The Planet FSD-805 series 10/100Mbps Ethernet switches provide an economical way to connect eight 10/100 RJ45 copper ports to a fiber backbone or network via a built in fiber port. Features include automatic speed and duplex mode sensing and MDI/MDI-X auto-detection. Covered by a 3-year manufacturer's warranty.

| | | |
|------------|--|--------|
| FSD-805ST | Planet 8 Port 10/100 Mbps - 1 Port 100FX MM ST Ethernet Switch | 89.95 |
| FSD-805SC | Planet 8 Port 10/100 Mbps - 1 Port 100FX MM SC Ethernet Switch | 89.95 |
| FSD-805S15 | Planet 8 Port 10/100 Mbps - 1 Port 100FX SM SC Ethernet Switch | 129.00 |

Planet 16 Port 10/100 Mbps Fast Ethernet Switch

The SWTC-PT1601 features 16 10/100Base TX ports that support auto-negotiation, half and full duplex operation as well as built in MDI/MDIX auto-detection for easy, plug and play connections. The high performance store and forward filtering and switching function ensures corrupt packets are not propagated through the network.

| | | |
|-------------|---|-------|
| SWTC-PT1601 | Planet 16 Port 10/100 Mbps Fast Ethernet Switch | 59.00 |
|-------------|---|-------|

Planet 24 Port 10/100 Mbps Fast Ethernet Switch

The SWTC-PT2401 is the perfect high density switching solution for today's high performance Ethernet networks. The switch features 24 10/100Base-TX ports that support half and full duplex operation as well as auto-negotiation. High performance throughput (filtering/forwarding rate: 14,880 packets per second at 10 Mbps, 148,800pps at 100 Mbps) and dynamic shared memory buffer, enables the SWTC-PT2401 to boost bandwidth, eliminate unnecessary traffic and relieve network congestion.

| | | |
|-------------|---|-------|
| SWTC-PT2401 | Planet 24 Port 10/100 Mbps Fast Ethernet Switch | 79.00 |
|-------------|---|-------|

Planet 24 Port 10/100 Mbps - 2 Port 10/100/1000 Gigabit Ethernet Switch

The Planet SWTC-PT2620 26 port Fast Ethernet and Gigabit Ethernet switch provides 24 Fast Ethernet Switch ports and two Gigabit Ethernet 10/100/1000 switch ports. Each Fast Ethernet port supports 10/100 Mbps and the two Gigabit Ethernet ports support 10/100/1000 Mbps as well as Half/Full Duplex mode. With its 8.8 Gbps non-blocking switch fabric, 8K MAC Address table, and 802.3x full-duplex flow control support, the SWTC-PT2620 offers wire-speed packet transfer performance without the risk of packet loss. MDI/MDIX auto detection is provided for direct wire connection to any Ethernet device including switches, hubs, or workstations without requiring a crossover cable. By viewing the front panel LED indicators, users can easily monitor network connection status.

| | | |
|-------------|--|--------|
| SWTC-PT2620 | Planet 24 Port 10/100 Mbps Plus 2 Gig Port Ethernet Switch | 139.00 |
|-------------|--|--------|

Planet 1000Base-SX/LX Mini-GBIC Modules

The MOD-MGBIC-SX and MOD-MGBIC-LX provide flexible, high speed Gigabit access to the SWTC-PT2400 triple speed Gigabit Ethernet switch. These small form factor GBICs support either multimode or single mode fiber cabling with a maximum distance of 10km (MOD-MGBIC-LX). These two Mini-GBIC interfaces are ideal for adding an uplink to a server or network backbone.

| | | |
|--------------|---|-------|
| MOD-MGBIC-SX | Planet 1000Base-SX Mini-GBIC Module, 550m | 49.00 |
| MOD-MGBIC-LX | Planet 1000Base-LX Mini-GBIC Module, 10km | 79.00 |

Planet 10/100/1000 Mbps Gigabit Ethernet Switch

The Planet five and eight port Gigabit Ethernet switches deliver cost effective, versatile high speed IP data connectivity to the desktop or data closet. These switches feature a compact footprint as well as a non-blocking switching architecture that guarantees wire-speed packet transfer. The RJ45 copper interfaces support 10/100/1000 Mbps auto-negotiation for optimal speed detection through RJ45 Category 6, 5 or 5e cables. MDI/MDIX auto detection is provided for direct wire connection to any Ethernet device without requiring crossover cables. The switches also feature 802.3x, full duplex flow control.

| | | |
|-------------|--|-------|
| SWTC-PTG503 | Planet 5 Port 10/100/1000 Mbps Gigabit Ethernet Switch | 89.00 |
| SWTC-PTG803 | Planet 8 Port 10/100/1000 Mbps Gigabit Ethernet Switch | 99.00 |

Planet 24 Port 100Base FX + 2 Port Gigabit Ethernet Switch

The Planet SWTC-FGSW2624SF is equipped with 24-Port 100Base-FX SFP (Small Factor Pluggable) ports and 2 Gigabit TP/SFP combo ports (port 25, 26). The 24 100Base-FX SFP ports are highly flexible and support distances up to 20Km. This switch is designed for many applications, such as FTTx installation for ISPs, campuses, and enterprises. This unit can be used with the following 100FX SFP modules which are sold separately: MFB-FX Multimode, and MFB-F20 Singlemode.

| | | |
|-----------------|--|--------|
| SWTC-FGSW2624SF | Planet 24 Port 100Base FX + 2 Port Gigabit Ethernet Switch | 499.00 |
|-----------------|--|--------|

Planet 48 Port 10/100 Fast Ethernet Switch

The Planet 48 port 10/100Base-TX Fast Ethernet Switch provides an economical and high performance Ethernet switching solution. With increasing bandwidth requirements for local area networks, Planet's SWTC-PT4800 Fast Ethernet Switch is the ideal option to alleviate bottlenecks in client/server and peer-to-peer environments in a cost-effective way. This Switch provides a combination of 48 Fast Ethernet switching ports providing users with high-speed network connections. With its Auto-Negotiation capability, all the RJ45/STP ports can be configured to speeds of 10/20 Mbps or 100/200 Mbps automatically. In addition, this switch is equipped with the MDI/MDIX auto-detection for easily plug and play connections, regardless of cabling types. Both straight through and crossover cables are supported. The high-performance throughput at filtering/forwarding rate is up to 14,880 packets per second in 10 Mbps, and 148,800pps in 100 Mbps. Along with its dynamic shared memory buffer, the SWTC-PT4800 can boost bandwidth, eliminate unnecessary traffic and relieve congestion on your critical server path.

| | | |
|-------------|--|--------|
| SWTC-PT4800 | Planet 48 Port 10/100 Fast Ethernet Switch | 225.00 |
|-------------|--|--------|



SW-504



FSD-805ST



FSD-805S15



SWTC-PT1601



SWTC-PT2401



SWTC-PT2620

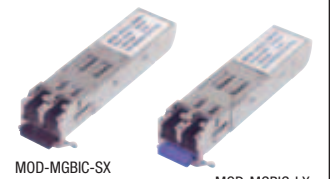

MOD-MGBIC-SX

MOD-MGBIC-LX



SWTC-PTG503



SWTC-PTG803



SWTC-PT4800

Latest new products

See our latest new products at
L-com.com/NewProducts

SWTC-32005T
(Front View)



SWTC-32005T
(Rear View)



GEP66424T



GEP63109T



GEP22000S-L



SWTC-FS605NA



SWTC-FS105NA



SWTC-GS105NA



SWTC-GS724T

| Item # | Description | List Price |
|--------|-------------|------------|
|--------|-------------|------------|

Unicom's Unmanaged 10/100 Mbps Ethernet Switches - 5 or 8 RJ45 Ports

The Mini-Switch 5 and 8 are super compact 10/100Base-TX switches. These parts represent the newest generation in Ethernet switching technology by supporting both 10 and 100 Mbps speeds, half or full-duplex transmission modes and auto MDI/MDIX crossover checking. Units include a 9 VDC power supply.

| | | |
|-------------|---|-------|
| SWTC-32005T | Unicom 5 Port 10/100 Mbps Unmanaged Ethernet Switch | 25.00 |
|-------------|---|-------|

Unicom DynaGST 24 Port Gigabit Switch with SFP Slots

The DynaGST 2402G Gigabit Ethernet switches are an ideal solution for solving traffic congestion at the core of the network. They offer auto-negotiating 10/100/1000Base-T Gigabit Ethernet ports that can significantly improve your network backbone performance. The DynaGST switches provide two mini GBIC Gigabit slots for Gigabit speed network connections. The DynaGST Gigabit Ethernet switches feature an Auto MDI/MDIX function for each port and support store-and-forward switching.

| | | |
|-------------|---|--------|
| GEP22000S-L | GBIC SFP Transceiver, 1000SX, LC, Multimode, 500m | 99.00 |
| GEP22100L-L | GBIC SFP Transceiver, 1000LX, LC, Single mode, 10km | 199.00 |
| GEP66424T | 24 Port 10/100/1000Base-T with Four Slots for SFP | 479.00 |

Unicom 8 Port 10/100 Managed Switch with 1000Base-T Port and SFP Slot

Unicom's SmartGST-900M managed switch is the newest generation of fast Ethernet switching technology. Eight 10/100Base-TX auto sensing, auto MDI/MDIX ports provide a completely flexible high-performance non-blocking full wire speed solution. Enhanced by its many features including one SFP GBIC port, one 1000Base-T port, VLAN tagging, port trunking, spanning tree, and broadcast storm filters, this switch is an ideal solution for campus and enterprise networks. The SmartGST-900M management features also include port-based, dynamic and static VLANs, GVRP, IGMP Snooping, port mirroring and port security. The SFP GBIC and 1000Base-T port offer high-speed long haul connections that eliminate bottlenecks to create the ideal backbone.

| | | |
|-------------|--|--------|
| GEP63109T | 8 Port 10/100 Managed Switch with 1000Base-T Port and SFP Slot | 329.00 |
| GEP22000S-L | GBIC SFP Transceiver, 1000SX, LC, Multimode, 500m | 99.00 |
| GEP22100L-L | GBIC SFP Transceiver, 1000LX, LC, Single mode, 10km | 199.00 |

Netgear 5 and 8 Port 10/100 Ethernet Switches (Plastic Case)

Netgear's 5-port Fast Ethernet Switch offers a simple solution for instantly expanding your network. This auto-switching Ethernet connection makes it easy to link up to 5 PC or Ethernet devices to your network. It supports both Windows and Macintosh platforms at speeds of 10 or 100 Mbps over Ethernet cables and works with virtually every operating system.

| | | |
|--------------|--|-------|
| SWTC-FS605NA | Netgear 5 Port 10/100Mbps Fast Ethernet Switch | 29.00 |
| SWTC-FS608NA | Netgear 8 Port 10/100Mbps Fast Ethernet Switch | 49.00 |

Netgear 5, 8 and 16 Port 10/100 Ethernet Switches

Netgear's 10/100Mbps Fast Ethernet Switches provide your LAN with economical, high-speed, 10/100 Mbps auto-sensing connectivity. Just plug in your Ethernet cables and connect a power cord and you network is up and running. These switches are engineered without the need for an internal fan, thus providing silent operation. The switches feature a very compact footprint and a sturdy metal case for years of dependable use.

| | | |
|--------------|---|--------|
| SWTC-FS105NA | Netgear 10/100MB 5 Port RJ45 Switch | 32.00 |
| SWTC-FS108NA | Netgear 10/100MB 8 Port RJ45 Switch | 52.00 |
| SWTC-FS108P | Netgear 10/100MB 8 Port w/ 4 POE Ports Switch | 159.00 |
| SWTC-FS116NA | Netgear 10/100MB 16 Port RJ45 Switch | 85.00 |

Netgear 5 and 8 Port 10/100/1000 Ethernet Switches

Netgear's Gigabit Switches offer users high-speed network connections in a compact cost effective switch. The GS series switches feature auto-negotiation between 10, 100, and 1000MB connections allowing users to migrate to higher speeds over time. With Auto uplink and full duplex operation, these Netgear Gigabit switches make connections simple and fast. Includes an external power supply.

| | | |
|--------------|--|--------|
| SWTC-GS105NA | Netgear 10/100/1000MB 5-Port RJ45 Switch | 79.00 |
| SWTC-GS108NA | Netgear 10/100/1000MB 8-Port RJ45 Switch | 119.00 |

Netgear 10/100/1000 24-Port plus 2 SFP Gigabit Ethernet Switch

This Netgear 24-port Gigabit Ethernet switch is high on value and capability. With 24 10/100/1000 Mbps ports, each capable of powering 2,000 Mbps of data throughput in full-duplex mode, plus two optional fiber ports, the SWTC-GS724T provides a fast backbone and connects servers or power users, delivering large amounts of multimedia, image, and video information in no time at all. In addition, an intuitive, web-browser interface offers simple Smart Switch management, making it a snap to monitor switch performance, configure ports, even set up port trunks, VLANs, and traffic prioritization. Alternatively, use SNMP-based software to manage your Smart Switch.

| | | |
|-------------|--|--------|
| SWTC-GS724T | Netgear 10/100/1000MB 24-Port plus 2 SFP Gigabit Ethernet Switch | 349.00 |
|-------------|--|--------|



| Item # | Description | List Price |
|--|--|------------|
| ✓RoHS IES-Series 5, 8 and 16 Port 10/100TX Industrial Ethernet Switches | | |
| L-com's IES-Series Industrial Ethernet Switch line offers ease of deployment, cost savings and robust switching. These rugged Industrial Ethernet switches feature auto-negotiating 10/100 RJ45 ports as well as easy to read system status LEDs. These switches are powered by an external 24V DC power supply (sold separately) and feature standard 35mm DIN rail mounting brackets. The IES-series switches are unmanaged and can be installed in minutes providing industrial network connectivity for myriad applications including industrial automation, factory automation, process control networking and energy network connectivity. | | |
| IES-2205 | IES-Series 5 Port 10/100TX Industrial Ethernet Switch | 110.00 |
| IES-2208 | IES-Series 8 Port 10/100TX Industrial Ethernet Switch | 159.00 |
| IES-2216 | IES-Series 16 Port 10/100TX Industrial Ethernet Switch | 389.00 |

✓RoHS IES-2206 Series Industrial Ethernet Switches

The IES-2206 Series Industrial Ethernet Switches feature four 10/100TX RJ45 ports and two fiber SC ports supporting Ethernet IP communications at 100Mbps. These easy to install DIN rail mountable Industrial Ethernet switches are perfect for applications where IP enabled devices require networked communications. The rugged switches can be mounted to standard 35mm DIN rail and are powered by a 24V DC power supply (sold separately). Easy to read LEDs provide at-a-glance system monitoring.

| | | |
|--------------|---|--------|
| IES-2206-M2 | IES-2206 4 Port 10/100TX, 2 Port 100FX SC MM 2km | 199.00 |
| IES-2206-S20 | IES-2206 4 Port 10/100TX, 2 Port 100FX SC SM 20km | 219.00 |
| IES-2206-S40 | IES-2206 4 Port 10/100TX, 2 Port 100FX SC SM 40km | 269.00 |
| IES-2206-S60 | IES-2206 4 Port 10/100TX, 2 Port 100FX SC SM 60km | 499.00 |
| IES-2206-S80 | IES-2206 4 Port 10/100TX, 2 Port 100FX SC SM 80km | 849.00 |

✓RoHS IES-2210 Series Industrial Ethernet Switches

L-com's IES-2210 Series Industrial Ethernet Switches feature eight 10/100TX RJ45 ports and two fiber SC ports supporting Ethernet IP communications at 100Mbps. These easy to install DIN rail mountable Industrial Ethernet switches are perfect for applications where IP enabled devices require networked communications. The rugged switches can be mounted to standard 35mm DIN rail and are powered by a 24V DC power supply (sold separately). Easy to read LEDs provide at-a-glance system monitoring. The IES-series switches are unmanaged and can be installed in minutes providing industrial network connectivity for myriad applications including industrial automation, factory automation, process control networking and energy network connectivity.

| | | |
|--------------|---|--------|
| IES-2210-M2 | IES-2210 8 Port 10/100TX, 2 Port 100FX SC MM 2km | 399.00 |
| IES-2210-S20 | IES-2210 8 Port 10/100TX, 2 Port 100FX SC SM 20km | 419.00 |
| IES-2210-S40 | IES-2210 8 Port 10/100TX, 2 Port 100FX SC SM 40km | 459.00 |
| IES-2210-S60 | IES-2210 8 Port 10/100TX, 2 Port 100FX SC SM 60km | 639.00 |
| IES-2210-S80 | IES-2210 8 Port 10/100TX, 2 Port 100FX SC SM 80km | 989.00 |

✓RoHS IES-2220 Series Industrial Ethernet Switches

IES-2220 Series Industrial Ethernet Switches are perfect for applications where IP enabled devices require networked communications. The rugged switches can be mounted to standard 35mm DIN rail and are powered by a 24V DC power supply (sold separately). Easy to read LEDs provide at-a-glance system monitoring. These IES-series switches are unmanaged and can be installed in minutes providing industrial network connectivity for myriad applications including industrial automation, factory automation, process control networking and energy network connectivity.

| | | |
|--------------|--|---------|
| IES-2220-M2 | IES-2220 16 Port 10/100TX, 4 Port 100FX SC MM 2km | 679.00 |
| IES-2220-S20 | IES-2220 16 Port 10/100TX, 4 Port 100FX SC SM 20km | 689.00 |
| IES-2220-S40 | IES-2220 16 Port 10/100TX, 4 Port 100FX SC SM 40km | 759.00 |
| IES-2220-S60 | IES-2220 16 Port 10/100TX, 4 Port 100FX SC SM 60km | 995.00 |
| IES-2220-S80 | IES-2220 16 Port 10/100TX, 4 Port 100FX SC SM 80km | 1349.00 |

IES Series Industrial Ethernet Switches

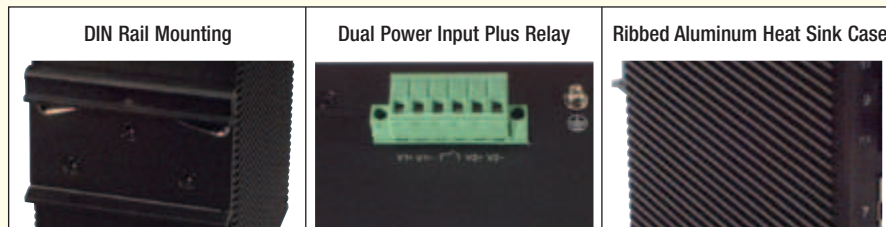

- 10Base-T/100Base-TX Full/Half Duplex support
- MDI-MDI-X support
- Broadcast Storm protection
- Redundant power inputs
- Fan-less design
- DIN Rail mounting
- MAC Address Table Size: 1K
- Forwarding Rate: 148,800pps
- Operating Temp: -40°C to +70°C
- Relay output option for visual or audible alarms



We want to help you!

See a complete list of free tips, tutorials and videos at L-com.com/Tips



RS20800T1T1SDAE

RS21600T1T1SDAE



RS20800M2M2SDAE

M-SFP-LX/LC



MS20-1600SAAE



RS2-TX

EAGLE-1TX-1TX



RS2-5TX

RS2-5TX/FX



SWTC-SPIDER5TX



RH1-TP



RPS30

RPS120-EEC

| Item # | Description | List Price |
|--|---|------------|
| Hirschmann OpenRail RS20/RS30 Managed 24V DC Industrial Ethernet Switches | | |
| Hirschmann's new OpenRail line of managed industrial Ethernet switches takes advantage of evolving technologies by providing greater functionality and lower cost. These managed switches are an update to the RS2/Rail switches. The Rail family (RS20 & RS30) includes more port options with 4, 8, 16 or 24 Fast Ethernet ports and the option of two Gigabit Ethernet ports (RS30). These switches are available with a choice of "enhanced" or "professional" firmware. Users can decide which functionality their application requires and select the appropriate firmware option without having to pay for features they do not need. Features like IGMP Snooping and HIPER Ring are available in all OpenRail switches. These robust switches also feature a USB port for backing up and restoring the configuration using an Auto-Configuration Adapter or USB drive. | | |
| RS20800T1T1SDAE | OpenRail Switch 8 10/100TX | 1125.00 |
| RS21600T1T1SDAE | OpenRail Switch 16 10/100TX | 1890.00 |
| RS20800M2M2SDAE | OpenRail Switch 6 10/100TX 2 Multimode SC | 1560.00 |
| RS20800S2S2SDAE | OpenRail Switch 6 10/100TX 2 Single mode SC | 1935.00 |
| RS308020G06SDAE | OpenRail Switch 8 10/100TX 2 Gig SFP | 1605.00 |
| RS32402T1T1SDAE | OpenRail Switch 24 10/100TX 2 10/100/1000TX | 3345.00 |
| M-SFP-SX/LC | SFP 1000BASE-SX LC 550m | 188.00 |
| M-SFP-LX/LC | SFP 1000BASE-LX LC 20km | 338.00 |
| M-SFP-LH/LC | SFP 1000BASE-LX LC 70km | 1875.00 |
| M-SFP-LH+/LC | SFP 1000BASE-LX LC 120km | 3300.00 |

Hirschmann (MICE) Managed Modular 8 Port Ethernet/Fast Ethernet Rail Switch

Hirschmann Modular Industrial Communication Equipment (MICE) Ethernet/Fast Ethernet switches offer a unique combination of network management tools, redundancy features for high availability and modular media plug-ins for versatility. The compact switches are DIN Rail mountable, with redundant 24-volt power supplies and are compatible with 10BASE-T, 10BASE-FL, 100BASE-TX and 100BASE-FX. The switches will accommodate twisted pair, single mode or multimode fiber optic connections. MICE switches are made up of an integrated backplane and a modular dock that accepts the various media modules. The switches support SNMP management, web-based management, port mirroring, port security, remote monitoring (RMON), bootstrap protocol (BootP), Dynamic Host Configuration Protocol (DHCP) and Hirschmann's unique HIPER Ring. Hirschmann's HIPER Ring provides high availability through self-healing ring redundancy. The switches' rugged construction meets all standards for industrial Ethernet, making them suitable for applications where EMI interference, shock, vibration and temperature might otherwise cause concern.

| | | |
|----------------|---|---------|
| MS20-0800SAAE | MICE Backplane 2 Slots | 1050.00 |
| MS20-1600SAAE | MICE Backplane 4 Slots | 1875.00 |
| MS30-1602SAAE | MICE Backplane 4 10/100 Slots 1 Gig Slot | 2325.00 |
| MB-2T | 2 Slot Expansion Backplane for MS3124-4 | 194.00 |
| MM2-4TX1 | 4 10/100 Mbps RJ45 Ports | 315.00 |
| MM2-4FXM3 | 4 100 Mbps Multimode MT-RJ Ports | 1170.00 |
| MM2-2FXM2 | 2 100 Mbps Multimode SC Ports | 630.00 |
| MM2-2FXS2 | 2 100 Mbps Single mode SC Ports | 1290.00 |
| MM2-2FXM3/2TX1 | 2 10/100 Mbps RJ45s plus 2 100 Mbps Multimode MT-RJ Ports | 743.00 |

Hirschmann 100 Mbps 24 VDC 8 Port DIN Rail Auto-negotiating Switch (8 Shielded RJ45 Ports)

The RS2-TX Rail switch provides a fast, easy and cost-effective solution for configuring small Fast Ethernet networks. Features eight auto-negotiating twisted pair ports with shielded RJ45 connectors. The 24V operating voltage is supplied via a plug-in terminal block which can be configured for redundancy. Integrated LEDs display device and network status for fast on-site troubleshooting.

| | | |
|--------|-------------------------------|--------|
| RS2-TX | DIN Rail 10/100Base-TX Switch | 485.00 |
|--------|-------------------------------|--------|

Hirschmann Eagle Series Industrial Firewall System

The Hirschmann Eagle series security firewalls provide secure access to and from your Ethernet network. These IP Routers feature one trusted port and one untrusted port to control user access to critical network services such as servers and PC's. Security features include NAT, PPoE, PPTP, APR limiter, MAC filtering and Kaspersky anti virus engine. These routers are powered by an external 24V DC power supply (sold separately) and are IP20 rated for harsh environments.

| | | |
|---------------|---|---------|
| EAGLE-1TX-1TX | Eagle Firewall System 1 RJ45 Trusted, 1 RJ45 Untrusted | 1595.00 |
| EAGLE-1TX-1FX | Eagle Firewall System 1 SC MM Trusted, 1 RJ45 Untrusted | 1795.00 |

Hirschmann Industrial Compact Ethernet Rail Switches

Hirschmann Industrial Compact Switches provide the industrial customer with a cost effective way to add Ethernet connectivity on the factory floor. These switches auto-negotiate between equipment with 10 Mbps or 100 Mbps connections. The Hirschmann Industrial line features rugged metal enclosures and DIN Rail mounting. The switches also feature redundant 24VDC inputs and an open relay contact to facilitate connection to PLCs, allowing reaction to malfunction or process control alarms. The FX switches feature the extended range of fiber optic cabling via an integrated multimode fiber optic port. The fiber port can be used to create a fiber optic backbone to a central control room.

| | | |
|------------|--|--------|
| RS2-5TX | Hirschmann Industrial Switch 10/100 Mbps 5-Port RJ45 | 392.00 |
| RS2-5TX/FX | Hirschmann Industrial Switch 10/100 Mbps 4 RJ45s + 1 Multimode MT-RJ | 513.00 |

Hirschmann Unmanaged SPIDER 10/100 Ethernet Rail Switches

The Hirschmann SPIDER unmanaged Industrial Ethernet Rail Switches are the perfect small form factor solution for your Industrial Ethernet connectivity needs. Each switch features store and forward operation which stops corrupt packets from entering your network and five RJ45 10/100Base-TX Ethernet (10 Mbit/s) and Fast-Ethernet (100 Mbit/s) Ports, which support auto-crossing, auto-negotiation, and auto-polarity. The SPIDER family utilizes a 24V DC Power source (sold separately) and is DIN rail mountable.

| | | |
|-----------------|---|--------|
| SWTC-SPIDER3TX | Hirschmann Unmanaged SPIDER 3 Port 10/100 Ethernet Rail Switch | 143.00 |
| SWTC-SPDR4TX1FX | Hirschmann Unmanaged SPIDER 4 Port 10/100 1 Port 100FX Ethernet Rail Switch | 210.00 |
| SWTC-SPIDER5TX | Hirschmann Unmanaged SPIDER 5 Port 10/100 Ethernet Rail Switch | 150.00 |

Hirschmann 10 Mbps 24 VDC 4 Port DIN Rail Hub (4 Shielded RJ45 Ports)

The Rail Hub RH1-TP is the perfect choice and cost-effective expansion of industrial networks. This unit has four twisted pair ports and can be easily fixed on a standard DIN Rail without any further configuration. The 24 VDC operating voltage is supplied through the terminal block and can also be configured for redundancy. Built-in LEDs indicate collisions, link status, power failure and data receipt for on-site diagnostics.

| | | |
|--------|--|--------|
| RH1-TP | 4 Port DIN Rail Hub (4 10Base-T Ports) | 353.00 |
|--------|--|--------|

Hirschmann 24 VDC DIN Rail Power Supply

The RPS30, RPS60 and RPS120 24V DC power supplies are used when access to 24 VDC power at your DIN rail is not present. The RPS Series supports versatile, selectable input voltage ranging from 100-120/220-240 VAC. Additionally, these power supplies feature easy to reach front mounted connection blocks and high short-circuit current, giving the devices a large 'start-up window' meaning the units start reliably even with awkward loads experienced with DC-DC converters, motors etc.

| | | |
|------------|------------------------------------|--------|
| RPS30 | 24 VDC DIN Rail Power Supply, 1.3A | 135.00 |
| RPS80-EEC | 24 VDC DIN Rail Power Supply, 3.4A | 218.00 |
| RPS120-EEC | 24 VDC DIN Rail Power Supply, 5A | 345.00 |



| Item # | Description | List Price |
|--|--|------------|
| EtherWAN Unmanaged Industrial Ethernet Switches | | |
| The EX42000 series compact Fast Ethernet Switches are equipped with 10/100Base-TX RJ45 ports and Multimode or Single mode fiber uplink ports (EW-420141A and EW-420142A). By using standard auto-negotiation and the inclusion of auto-MDIX, EtherWAN provides a cost-effective way of integrating legacy 10Mbps networks with 100Mbps Fast Ethernet networks. The TX ports auto-negotiate for 10/100Mbps speed and auto-detect Full or Half-duplex mode. EX42000 series Switches can be DIN-Rail mounted and are equipped with terminal block power inputs. | | |
| EW-42005 | EtherWAN Unmanaged Industrial Ethernet Switch 5 10/100TX Ports | 85.00 |
| EW-43008 | EtherWAN Unmanaged Industrial Ethernet Switch 8 10/100TX Ports | 124.00 |
| EW-420141A | EtherWAN Unmanaged Industrial Ethernet Switch 4 10/100TX Ports, 1 100FX 2Km | 169.00 |
| EW-420142A | EtherWAN Unmanaged Industrial Ethernet Switch 4 10/100TX Ports, 1 100FX 20Km | 269.00 |

EtherWAN Managed Industrial Ethernet Switch 8 10/100TX Ports

The EX61000 series is designed to operate in harsh environments on the factory floor. The EX61000 functions at temperatures ranging from -10°C to 60°C (14°F to 140°F). The EX61000 will provide flawless communications when you need it most. The EX61000 is a managed switch with the flexibility of eight 10/100 Ethernet ports that may be configured in various combinations of copper and fiber optic interfaces.

| | | |
|----------|--|--------|
| EW-61008 | EtherWAN Managed Industrial Ethernet Switch 8 10/100TX Ports | 559.00 |
|----------|--|--------|

EtherWAN 10/100TX PoE Switches - Web Based Management

EtherWAN's EX17000 Series PoE 10/100BASE Fast Ethernet Web-Smart PoE Ethernet Switches are designed to operate in the small or medium network environment to provide Power to PoE driven devices, such as PoE IP cameras. These PoE switches may be desktop or rack mounted and all ports support IEEE802.3af Power over Ethernet (PoE) Power Sourcing Equipment (PSE) and can detect an IEEE802.3af compliant Powered Device (PD). Additionally the EX17000 Series switches feature a web browser interface that allows the user to configure IP settings, Port Based VLAN, QoS settings, and more.

| | | |
|------------|---|--------|
| EW-EX17008 | EtherWAN Web Based Managed Industrial Ethernet Switch 8 10/100TX PoE Ports | 223.00 |
| EW-EX17016 | EtherWAN Web Based Managed Industrial Ethernet Switch 16 10/100TX PoE Ports | 369.00 |

EtherWAN 24V and 48V AC/DC DIN Rail Power Supplies

EtherWAN offers several versions of AC/DC DIN Rail power supplies for providing safety low voltage to its Industrial Ethernet Switch and media converter lines. The EW-24VDC-30 provides 24 V DC power @ 30 watts to connected equipment and the EW-48VDC-120 provides up to 48 volt DC @ 120 Watts.

| | | |
|--------------|--|--------|
| EW-24VDC-30 | EtherWAN Unmanaged 24V DC 30 Watt DIN Rail Power Supply | 79.00 |
| EW-48VDC-120 | EtherWAN Unmanaged 48V DC 120 Watt DIN Rail Power Supply | 189.00 |

Korenix JetNet 4706 Managed Industrial 6 Port Ethernet PoE Switch, 48V

JetNet 4706 four port 10/100TX PoE with 2 redundant 10/100TX uplink ports is designed for industrial PoE applications such as IP surveillance or wireless access points, where power sources are not readily available. It supports intelligent PoE control and schedule management; each of the four PoE ports can be configured into a weekly schedule on an hourly basis. In addition, PoE on/off can be remote controlled via SNMP and Web. Patented Rapid Super Ring technology (RSR) with backup system recovery time less than 5ms. Optional Fiber Optic uplink available.

| | | |
|-------------|---|--------|
| JETNET 4706 | Managed Industrial 6 Port Ethernet PoE Switch | 739.00 |
|-------------|---|--------|

Korenix JetNet Industrial Switch 7 Port 10/100TX, 3 Gig RJ-45/SFP Combo

Korenix's JetNet is used to provide Ethernet LAN connectivity in harsh environments such as water treatment plants, manufacturing facilities and highway/tunnel systems. Auto MDI/MDI-X allows for cable flexibility. DIN Rail or wall mount options offers location flexibility. Dual power input DC12~48V.

| | | |
|--------------|--|--------|
| JETNET 3010G | Industrial Switch 7 Port 10/100TX, 3 Gig RJ-45/SFP Combo | 329.00 |
|--------------|--|--------|

Korenix JetNet Industrial Switch 5 Port 10/100TX PoE

The JetNet Series from Korenix offers a variety of state-of-art managed and unmanaged Ethernet switches meeting all your industrial networking needs. These cost effective, rugged switches were designed for harsh applications such as manufacturing floors, processing plants, and other areas where commercial grade switches would fail.

| | | |
|-------------|---------------------------------------|--------|
| JETNET 3705 | Industrial Switch 5 Port 10/100TX PoE | 239.00 |
|-------------|---------------------------------------|--------|

Korenix JetNet 4510G Managed Industrial 10 Port 10/100 Ethernet Switch

JetNet 4510 is an industrial Managed Fast Ethernet Switch, designed with 7 10/100TX and 3 10/100 RJ-45 / 100FX SFP combo ports. The flexible 3 combo ports offer flexibility for additional fiber connections by plugging different types of 100MM SFP modules, which can support 2KM in multimode or 120KM in single mode. The combo ports make port combination even easier, such as 8 RJ ports and 2 fiber ports, or 9 RJ ports and 1 fiber port. The standard 10 port Fast Ethernet switch greatly reduces total cost by up to 15% for fiber uplink network. SFP sold separately.

| | | |
|-------------|---|--------|
| JETNET 4510 | Managed Industrial 10 Port 10/100 Ethernet Switch | 719.00 |
|-------------|---|--------|

Korenix JetNet 5010G Managed Industrial 10 Port 10/100/1000 Ethernet Switch

JetNet 5010G is a Managed Industrial Ethernet Switch equipped with 7 10/100TX ports and 3 10/100/1000 RJ-45/100-FX/Gigabit SX/LX combo ports. 2 of the gigabit ports are used to form the nonstop Rapid Super Ring; the 3rd gigabit port is used to connect the upper switch, couple ring or public server. The gigabit combo port design allows for flexibility to choose copper or fiber media, 100Base-FX or 1000Base-X, multimode or single mode, for different distances and without stocking different switch models. SFP sold separately.

| | | |
|--------------|--|--------|
| JETNET 5010G | Managed Industrial 10 Port 10/100/1000 Ethernet Switch | 779.00 |
|--------------|--|--------|



Informative e-mail newsletters

Our newsletters are packed with tips, tutorials, product info and downloads! L-com.com/Newsletter



| Item # | Description | List Price |
|---|---|------------|
| L-com Category 6 A/B Switch Boxes | | |
| L-com's Category 6 A/B Network Switches are physical layer hardware solutions which support a variety of switching, or access and control applications all in a compact desktop enclosure. These switch boxes feature a unique relay technology that supports the switching mechanism. Non-latching or latching relay configurations are available. The non-latching units provide automatic fail-over to the default Port A to C connection state when power fails or is removed. Latching relays provide the benefit of maintaining the flow of data between the connected devices even when power is removed. Additionally, all units incorporate a proprietary physical interface that enables these switch boxes to meet or exceed the stringent requirements of the Category 6 specification. This allows them to pass 10/100/1000Mbps and 10Gbps data rates. Note: The Ethernet models may be controlled via telnet, web browser or SNMP. Ships with a universal 12V DC power supply with four different style county plugs. | | |
| ✓RoHS L-com Category 6 A/B Network Switches (RJ45 Ports) | | |
| 6100900 | CAT6 A/B Network Switch - Latching | 279.00 |
| 6100901 | CAT6 A/B Network Switch - Non-Latching | 247.95 |
| 6100902 | CAT6 A/B Network Switch w/ Serial Control - Latching | 299.00 |
| 6100903 | CAT6 A/B Network Switch w/ Serial Control - Non-Latching | 289.00 |
| 6100904 | CAT6 A/B Network Switch w/ IP Ethernet Control - Latching | 389.00 |
| 6100905 | CAT6 A/B Network Switch w/ IP Ethernet Control - Non Latching | 379.00 |
| L-com Fiber Optic A/B Switch Boxes (Multimode and Single mode) | | |
| L-com's fiber optic A/B Network Switches support a variety of switching, or access and control applications all in a compact desktop enclosure. These fiber optic switch boxes feature a unique relay technology that supports the switching mechanism. Non-latching or latching relay configurations are available. The non-latching units provide automatic fail-over to the default Port A to C connection state when power fails or is removed. Latching versions provide the benefit of maintaining the flow of data between the connected devices even when power is removed. Note: The Ethernet models may be controlled via telnet, web browser or SNMP. Ships with a universal 12V DC power supply with four different style county plugs. | | |
| ✓RoHS L-com Multimode Fiber Switch A/B Boxes (Duplex SC Connectors) | | |
| 6100954-L | Multimode SC Fiber A/B Switch w/Serial Control - Latching | 775.00 |
| 6100955-L | Multimode SC Fiber A/B Switch w/Serial Control - Non-Latching | 765.00 |
| 6100960-L | Multimode SC Fiber A/B Switch - Latching | 745.00 |
| 6100961-L | Multimode SC Fiber A/B Switch w/Ethernet Control - Latching | 860.00 |
| 6100962-L | Multimode SC Fiber A/B Switch - Non-Latching | 735.00 |
| 6100963-L | Multimode SC Fiber A/B Switch w/Ethernet Control - Non-Latching | 850.00 |
| ✓RoHS L-com Multimode Fiber Switch A/B Boxes (Duplex ST Connectors) | | |
| 6100956-L | Multimode ST Fiber A/B Switch w/Serial Control - Latching | 775.00 |
| 6100957-L | Multimode ST Fiber A/B Switch w/Serial Control - Non-Latching | 765.00 |
| 6100961-L | Multimode ST Fiber A/B Switch w/Ethernet Control - Latching | 860.00 |
| 6100964-L | Multimode ST Fiber A/B Switch - Latching | 745.00 |
| 6100966-L | Multimode ST Fiber A/B Switch - Non-Latching | 735.00 |
| 6100965-L | Multimode ST Fiber A/B Switch w/Ethernet Control - Non-Latching | 860.00 |
| ✓RoHS L-com Multimode Fiber Switch A/B Boxes (Duplex LC Connectors) | | |
| 6100958-L | Multimode LC Fiber A/B Switch w/Serial Control - Latching | 975.00 |
| 6100959-L | Multimode LC Fiber A/B Switch w/Serial Control - Non-Latching | 965.00 |
| 6100968-L | Multimode LC Fiber A/B Switch - Latching | 945.00 |
| 6100969-L | Multimode LC Fiber A/B Switch w/Ethernet Control - Latching | 1060.00 |
| 6100970-L | Multimode LC Fiber A/B Switch - Non-Latching | 935.00 |
| 6100971-L | Multimode LC Fiber A/B Switch w/Ethernet Control - Non-Latching | 1050.00 |
| ✓RoHS L-com Single mode Fiber Switch A/B Boxes (Duplex SC Connectors) | | |
| 6100938-L | Single mode SC Fiber A/B Switch w/Serial Control - Latching | 1145.00 |
| 6100939-L | Single mode SC Fiber A/B Switch w/Serial Control - Non-Latching | 1135.00 |
| 6100973-L | Single mode SC Fiber A/B Switch w/Ethernet Control - Latching | 1290.00 |
| 6100972-L | Single mode SC Fiber A/B Switch - Latching | 1115.00 |
| 6100974-L | Single mode SC Fiber A/B Switch - Non-Latching | 1105.00 |
| 6100975-L | Single mode SC Fiber A/B Switch w/Ethernet Control - Non-Latching | 1280.00 |
| ✓RoHS L-com Single mode Fiber Switch A/B Boxes (Duplex ST Connectors) | | |
| 6100934-L | Single mode ST Fiber A/B Switch w/Serial Control - Latching | 1145.00 |
| 6100935-L | Single mode ST Fiber A/B Switch w/Serial Control - Non-Latching | 1135.00 |
| 6100976-L | Single mode ST Fiber A/B Switch - Latching | 1115.00 |
| 6100977-L | Single mode ST Fiber A/B Switch w/Ethernet Control - Latching | 1290.00 |
| 6100978-L | Single mode ST Fiber A/B Switch - Non-Latching | 1105.00 |
| 6100979-L | Single mode ST Fiber A/B Switch w/Ethernet Control - Non-Latching | 1280.00 |
| ✓RoHS L-com Single mode Fiber Switch A/B Boxes (Duplex LC Connectors) | | |
| 6100936-L | Single mode LC Fiber A/B Switch w/Serial Control - Latching | 1345.00 |
| 6100937-L | Single mode LC Fiber A/B Switch w/Serial Control - Non-Latching | 1335.00 |
| 6100980-L | Single mode LC Fiber A/B Switch - Latching | 1315.00 |
| 6100981-L | Single mode LC Fiber A/B Switch w/Ethernet Control - Latching | 1490.00 |
| 6100982-L | Single mode LC Fiber A/B Switch - Non-Latching | 1305.00 |
| 6100983-L | Single mode LC Fiber A/B Switch w/Ethernet Control - Non-Latching | 1480.00 |
| ✓RoHS L-com 10/100/1000 Ethernet Data Isolator | | |
| L-com's 60-00697 data isolators are fully self-contained devices that protect valuable network equipment from damaging surges and power anomalies that commonly occur across network cabling. Operation and installation is quick and easy. Simply plug these devices in-line between two Ethernet cables and your equipment is protected. Each unit is fully RoHS compliant and has been certified to meet the EN60601-1 European Medical Device Directive making them ideal for hospital and medical laboratory environments. | | |
| 60-00697 | 10/100/1000 Ethernet Data Isolator | 179.00 |



| Item # | Description | 1-9 | 10-24 | 25-99 | 100-249 | 250-499 |
|--------|-------------|-----|-------|-------|---------|---------|
|--------|-------------|-----|-------|-------|---------|---------|

Transition Networks Fast Ethernet 10/100Base-TX + 100Base-FX Dual Media NIC

The Fast Ethernet Dual Media NIC provides both a 10/100Base-TX copper port and a 100Base-FX fiber port to allow ultimate flexibility for installation in both new and legacy LAN environments. With myriad driver support for most popular operating systems and PCI 2.2 plug-and-play capability makes installation a breeze in virtually any PC in your network.

| | | | | | | |
|----------------|--|--------|--------|--------|--------|--------|
| NIC-NDMFTX-SC | Dual Media 10/100Base RJ45 - 100Base-FX SC Multimode Adapter | 169.00 | 165.62 | 162.24 | 158.86 | 155.48 |
| NIC-NDMFTX-ST | Dual Media 10/100Base RJ45 - 100Base-FX ST Multimode Adapter | 179.00 | 175.42 | 171.84 | 168.26 | 164.68 |
| NIC-NDMFTX-SC5 | Dual Media 10/100Base RJ45 - 100Base-FX SC Multimode Adapter(5km) | 259.00 | 253.82 | 248.64 | 243.46 | 238.28 |
| NIC-NDMFTXSC20 | Dual Media 10/100Base RJ45 - 100Base-FX SC Multimode Adapter(20km) | 289.00 | 283.22 | 277.44 | 271.66 | 265.88 |
| NIC-NDMFTX-MT | Dual Media 10/100Base RJ45 - 100Base-FX MTRJ Multimode Adapter | 199.00 | 195.02 | 191.04 | 187.06 | 183.08 |

Transition Networks Fast Ethernet 100Base-TX to 100Base-FX PCI Media Converters

Deliver low cost, fiber optic connectivity to the desktop with these full-featured PCI powered media converters, designed to install directly inside a workstation or file server and mount into any slot on a standard PCI. No configuration is required; making installation a breeze. Since power is drawn directly from the PCI slot, no additional power supply is needed.

| | | | | | | |
|----------------|---|--------|--------|--------|--------|--------|
| CVTR-TXFX-ST | PCI Media Converter 100Base-TX - 100Base-FX ST Multimode | 279.00 | 273.42 | 267.84 | 262.26 | 256.68 |
| CVTR-TXFX-SC | PCI Media Converter 100Base-TX - 100Base-FX SC Multimode | 279.00 | 273.42 | 267.84 | 262.26 | 256.68 |
| CVTR-TXFX-SC20 | PCI Media Converter 100Base-TX - 100Base-FX SC Single mode (20km) | 529.00 | 518.42 | 507.84 | 497.26 | 486.68 |

| Item # | Description | List Price |
|--------|-------------|------------|
|--------|-------------|------------|

Transition Networks Redundant Fast Ethernet 100Base-FX Adapter Cards

Maintain network stability and reliability with a redundant NIC. Dual-port NICs provide redundancy and if port failure is detected, the auto-failover feature automatically transfers network communications to the secondary port without disrupting the network. Whether it's a desktop solution or network server, using a redundant NIC with auto-failover guarantees consistent reliable network performance.

| | | |
|-------------|---|--------|
| NIC-NDFX-ST | Transition Networks NIC Redundant 100Base-FX ST Multimode | 459.00 |
| NIC-NDFX-SC | Transition Networks NIC Redundant 100Base-FX SC Multimode | 459.00 |
| NIC-NDFX-MT | Transition Networks NIC Redundant 100Base-FX MTRJ Multimode | 459.00 |

Planet 10/100Base-TX PCI Adapter with Wake On LAN

The NIC-PT9503A 10/100 Ethernet adapter is designed for use with desktop PCs with 32-bit PCI expansion slots. This adapter supports both 10Base-T and 100Base-TX networks right out of the box. The adapters 10/100 RJ45 port automatically detects a network's maximum speed and adjusts itself accordingly. Additionally, the adapter features Wake-On-LAN (WOL) event management.

| | | |
|-------------|---------------------------------------|------|
| NIC-PT9503A | Planet 10/100Base-TX PCI Adapter RJ45 | 9.95 |
|-------------|---------------------------------------|------|

Planet 10/100 Mbps Cardbus PCMCIA Ethernet Adapter

The NIC-PT3504-FC can be used in any laptop computers 32 Bit PCMCIA slot. This adapter features a single RJ45 port for connecting to Ethernet network devices. Additionally, this adapter complies with PCMCIA Release 2 Type II and JEIDA v4.x standards. Support for auto negotiation as well as half and full duplex operation is included. The NIC-PT3504-FC is the perfect plug and play solution for your PCMCIA adapter needs.

| | | |
|---------------|--|-------|
| NIC-PT3504-FC | Planet 10/100 Mbps CardBus PCMCIA Ethernet Adapter | 19.95 |
|---------------|--|-------|

Linksys EtherFast® 10/100 Mbps LAN PCI Card

The Linksys EtherFast 10/100 Mbps LAN Card is a high performance network adapter for desktop computers with 32-bit PCI expansion slots. The card's 10/100 Mbps combo RJ45 port automatically detects a network's maximum speed and adjusts itself accordingly. This PC card also features Wake-On-LAN (WOL) event management. If the installed PCI motherboard has built-in WOL support, you'll be able to remotely turn on that computer.

| | | |
|--------------|--|-------|
| NIC-LNE100TX | Linksys EtherFast 10/100 Mbps LAN PCI Card | 21.00 |
|--------------|--|-------|

Linksys 32-bit 10/100/1000 PCI Gigabit Ethernet Adapter

The Linksys Instant Gigabit Network Adapter is a high performance network adapter for PCI local bus computers. Boasting an incredible maximum data throughput of 2,000 megabits-per-second in full duplex mode, it includes a 10BaseT/100BaseTX/1000BaseTX port, which means that you can begin integrating Gigabit now-even if you don't plan on upgrading to a 1000Mbps network right away. The Instant Gigabit Network Adapter is Windows Plug-and-Play compatible. The card also runs on most operating systems, including Windows 2000. Wake-On-LAN support is built in-you can wake up your workstations from anywhere on the network. Built-in support for the widest range of PCI motherboards, networking hardware, and software means you don't have to worry about compatibility.

| | | |
|------------|---|-------|
| NIC-EG1032 | Linksys EtherFast 10/100/1000 Mbps LAN PCI Card | 35.95 |
|------------|---|-------|

Lava PCI Bus 16550 DB9 Single and Dual Serial Cards

The Lava single and dual interface serial cards strength lies in their Moko S-1 ASIC's (application-specific integrated circuit). This advanced chip, only available on Lava products, consolidates a number of separate components into one chip. This virtually eliminates any possibility of component failure; another reason Lava confidently offers the Lava Lifetime Warranty. The LV-1-SERIAL-PCI features a single DB9 RS-232 serial interface, and the LV-2-SERIAL-PCI features dual DB9 RS-232 ports. These products support high-speed data transfers of up to 115.2 kbps and automatically select next available IRQ and COM addresses. Covered by a manufacturer's Lifetime warranty.

| | | |
|-----------------|---|--------|
| LV-1-SERIAL-PCI | Lava PCI Bus 16550 DB9 Single Serial Card | 39.00 |
| LV-2-SERIAL-PCI | Lava PCI Bus 16550 DB9 Dual Serial Card | 45.00 |
| LV-8-PCI | Lava Octopus 550 Eight Port Serial Card | 163.00 |

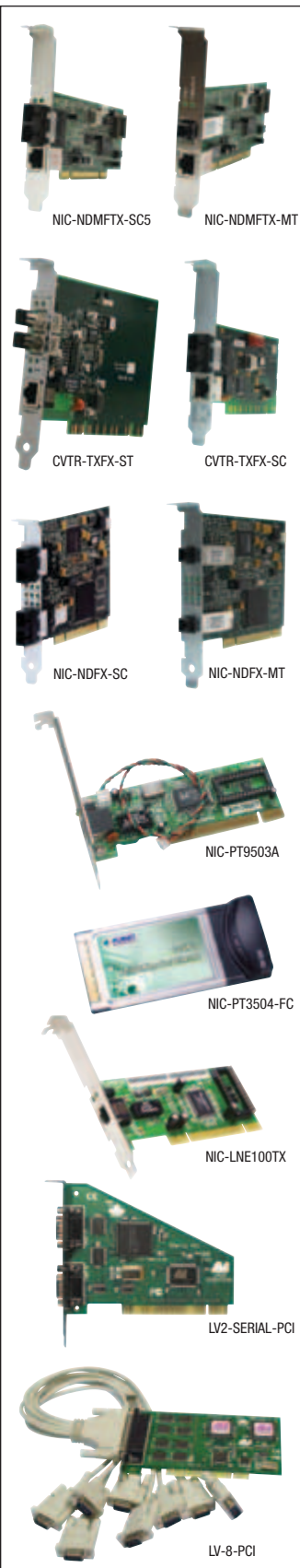

To see our entire product offering
go to... L-com.com

Surveillance Equipment



Surveillance Tutorial

What is Surveillance?

Surveillance means to watch or watch over. In today's society the act of surveillance is used to protect assets and people. Many times surveillance evidence such as recorded video is used in courts of law as part of the prosecution or defense.

How are Surveillance products used?

Many different products are used in surveillance systems including cameras, cabling, adapters, Digital Video Recorders (DVR's) and monitors.

Typically a camera (digital or analog) is set up in the surveillance area. These cameras can either be hidden or in plain site (often used as a deterrent to crime) depending on the application. The camera is connected via copper or fiber cabling back to a central control area where personnel monitor displays. Many times a DVR is used to record a specific time frame such as a 24 hour period. This recorded footage can be replayed if there are no personnel available to actively monitor the displays or it can be used in court as evidence.

Where are Surveillance products used?

Surveillance products and networks are used by the military, governments, private businesses, schools, hospitals and any other public or private building or area such as a parking lot to protect people and property and to deter crime. Surveillance systems are used in both industrial and commercial settings.

Typical Ethernet IP Surveillance Camera Installation

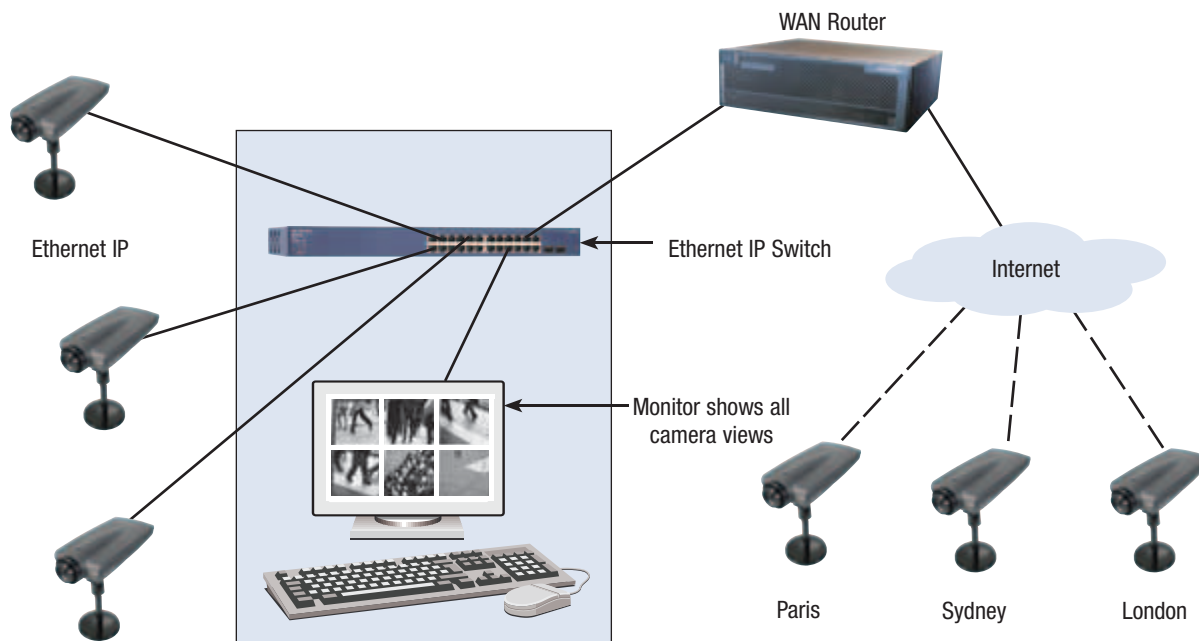

Benefits of an IP Surveillance Network

With traditional CCTV video surveillance systems specific broadcast standards must be considered. The two main video broadcast standards used throughout the world are PAL (Phase Alternating Line) and NTSC (National Television Standards Committee). NTSC is used in North America and Japan, PAL is used in almost every other location in the world. When implementing surveillance networks using these standards/technologies, interoperability can be an issue as devices from different countries will not work with unlike equipment. When implementing a

global CCTV surveillance system costly analog to digital converters and video capture cards may be required. By utilizing an IP based system no costly converters are required and system components such as switches, routers and PCs are readily available from myriad vendors across the globe. Global access and control of cameras is provided via IP through routers and switches. Additionally, IP cameras provide superior resolution than traditional CCTV cameras.



| Item # | Description | List Price |
|--|---|------------|
| Planet Indoor/Outdoor IR Analog Surveillance Camera 30 Meters | | |
| The Planet CAM-PTIR338 can be used indoors or outdoors and is the perfect solution for today's surveillance requirements. This camera features zero-lux illumination and 36 IR illuminators which are built around the lens to provide clear vision at night. Via new LED technology, the built-in illuminators ensure high-quality monochrome images in total darkness as far as 30 meters. In addition, the CAM-PTIR338 features a waterproof enclosure constructed of rugged aluminum. The CAM-PTIR338 IR camera provides reliable operation in any environment. | | |
| CAM-PTIR338 | Planet Indoor/Outdoor IR Analog Camera 30 Meters | 139.00 |
| Planet Indoor/Outdoor IR Analog Surveillance Camera 15 Meters | | |
| The Planet CAM-PTIR138 features zero-lux illumination and 12 IR illuminators which are built around the lens to provide clear vision at night. Via new LED technology, the built-in illuminators ensure high-quality monochrome images in total darkness as far as 15 meters. In addition, the CAM-PTIR138 features a waterproof enclosure constructed of rugged aluminum. The CAM-PTIR138 IR camera provides reliable operation in any environment. | | |
| CAM-PTIR138 | Planet Indoor/Outdoor IR Analog Camera 15 Meters | 99.00 |
| Planet Indoor/Outdoor IR Vandal Proof Analog Surveillance Camera 15 Meters | | |
| The Planet CAM-PTIVP52 provides a rugged, vandal proof video surveillance solution. The CAM-PTIVP52's unique design prevents annoying halo issues that are sometimes seen with IR dome cameras. This design blocks the refracted IR rays from entering into the lens and provides a clear picture. Additionally, the CAM-PTIVP52 features zero-lux illumination and 6 IR illuminators which are built around the lens to provide clear vision up to 15 meters at night. | | |
| CAM-PTIVP52 | Planet Indoor/Outdoor IR Vandal Proof Analog Camera 15 Meters | 199.00 |
| Planet ICA-PT107 Wired and Wireless IP Surveillance Cameras | | |
| Planet's powerful and economical ICA-107 Series Internet cameras feature integrated microcomputers and high quality CMOS digital image sensors, enabling them to display high quality live streaming video over a LAN or the Internet. The advanced motion detection feature supported by the ICA-107 Series can notify users via email or ftp of any detected movement. | | |
| ICA-PT107 | Planet IP Surveillance Camera | 100.00 |
| ICA-PT107W | Planet Wireless IP Surveillance Camera 802.11b/g | 125.00 |
| Planet ICA-PT601/PT651 Indoor/Outdoor Speed Dome IP Surveillance Cameras | | |
| Planet's ICA-PT601/PT651, indoor/outdoor speed dome Internet cameras, offer pan, tilt and zoom to control over TCP/IP networks. The ICA-PT601/PT651 features a 220X zooming (22x optical zoom, 10x digital zoom), auto focus, auto iris as well as fast, accurate and continuous 360 panning operations. With 32 presets, 4 camera tour configurations and combined with motion detection, these unparalleled surveillance functions satisfy all of your demanding surveillance and remote monitoring requirements. The ICA-PT601 is designed for indoor use and the ICA-PT651 features a rugged IP66 rated housing and can be used outdoors. Additional features include simultaneous 10 user access, support for both MPEG-4 and M-JPEG and two-way audio support. | | |
| ICA-PT601NT | Planet Indoor Speed Dome IP Surveillance Camera | 1489.00 |
| ICA-PT651NT | Planet Outdoor Speed Dome IP Surveillance Camera | 1899.00 |
| Planet IVS-H120 H.264 Internet Video Server | | |
| The Planet H.264 Internet Video Server, IVS-H120, allows the conversion of any analog camera into a fully functional IP camera. It integrates the next generation video compression technology – H.264 and can compress the video file size for a user to transfer the images on the Internet easily. It can stream digital video over an office network in the same way as current IP cameras do. By connecting the IVS-H120 with an analog camera, all elements of an existing surveillance system can be upgraded to a new IP surveillance system. The IVS-H120 can send live video and audio through the internet allowing user's access via a web browser anywhere in the world. | | |
| The IVS-H120 supports surveillance with 2-Way audio. With a speaker connected to the IVS-H120, the administrator can talk to anyone remotely at the camera site. The IVS-H120 also supports the Planet Media Converter Chassis (PTMC1500). A maximum of 15 IVS-H120's can be installed in the media converter chassis at one time. Power to the IVS-H120 is supplied by the media converter chassis and can be centrally managed. | | |
| The IVS-H120 supports Multi-Profile to transfer different video streams in H.264, MPEG-4 and M-JPEG to different users simultaneously. Moreover, the resolutions can differ from one user to another. This state-of-the-art design is extremely versatile and fits in a multitude of network environments. Up to 20 users can access to the IVS-H120 at the same time. | | |
| IVS-H120 | Planet Internet Video Server | 169.00 |



Turn traditional surveillance to IP network surveillance

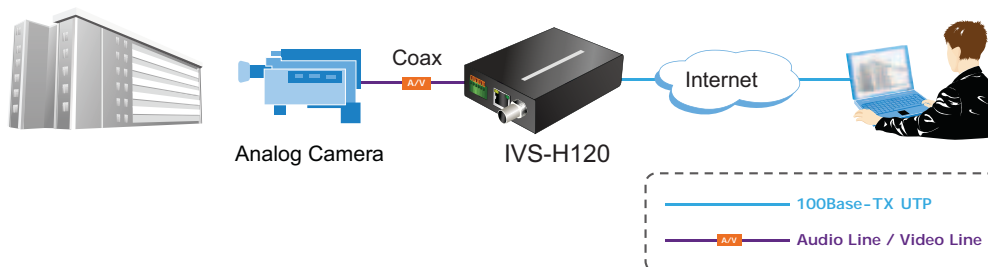

"L-com is by far the best company that I've done business with in a very long time. The product quality, shipping response, and customer service are second to none. Thanks for the great service!" - Travis T.

Serial Converters / Device Servers



Serial Converter and Device Server Tutorial

■ What is a Serial Converter?

A serial converter, sometimes referred to as a protocol converter, converts different serial protocols such as RS-232 and RS-485.

■ How is a Serial Converter used?

Most serial converters have two ports or terminal blocks where copper wire, UTP or multi conductor data cable, are attached either by screwing in (terminal block) plugging in (RJ11, RJ45) or screwing in (DB9, DB25) the connector or leads. One end interfaces with a RS-232 network and the other with a RS-422 network for example.

■ Where are Serial Converters used?

Serial converters are used in many applications and environments including Point of Sale (POS), factory automation, processing plants (food, petroleum) and warehouse and shipping operations.

Typical Serial Converter Applications

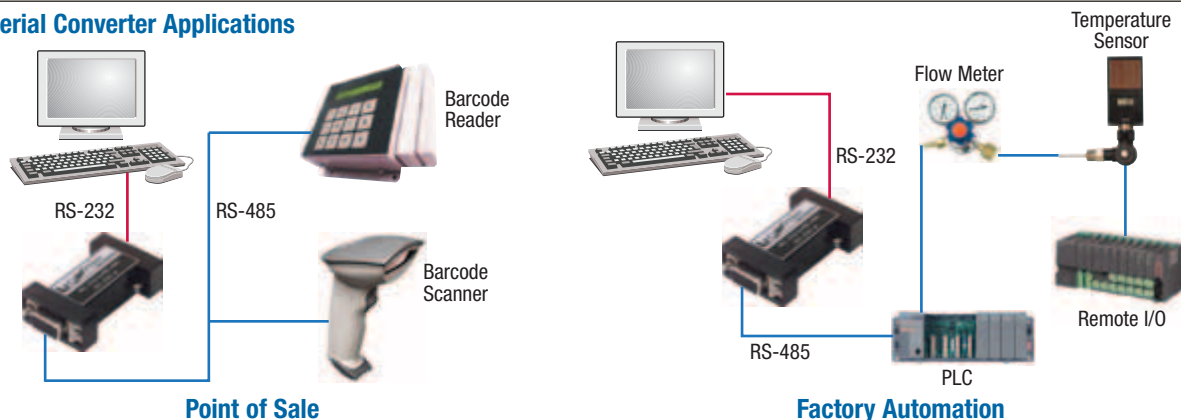

■ What is a Device Server?

A Device Server, sometimes referred to as an Ethernet Serial Server, is used to connect a serial network such as RS-232 to an Ethernet device or Network that uses the IP (Internet Protocol) protocol.

■ How is a Device Server used?

A Device Server has one or more serial ports and typically one RJ45 Ethernet port. Cables are connected to each port into the Serial and Ethernet network. Typically some set up

is required to set up the communication between the two networks via a management application built into the Device Server.





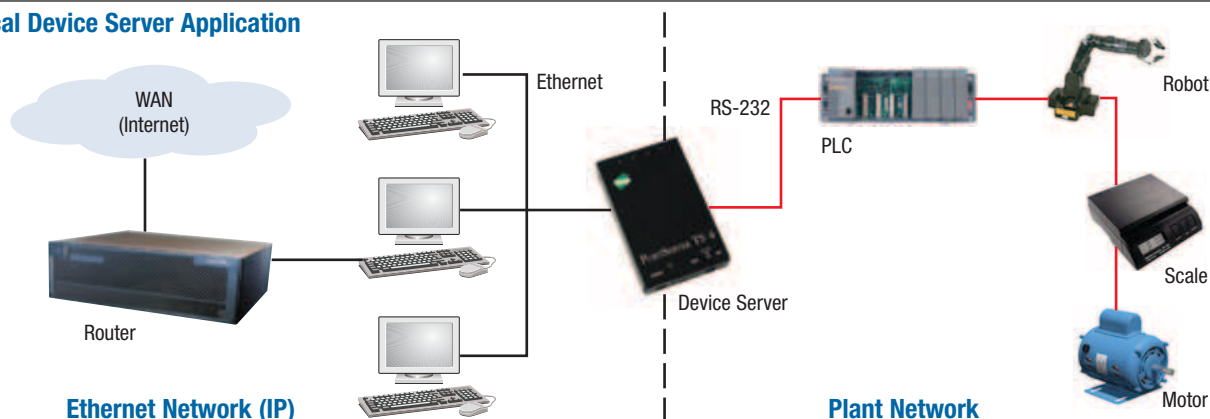

■ Where are Device Servers used?

Like Serial Converters, Device Servers are used in many industrial applications where legacy serial networks are installed. Many newer devices such as pumps, flow meters, scales and even industrial robots found on automobile manufacturing lines are being designed and built with Ethernet interfaces.

Ethernet is very scalable and it provides world wide access and control when used with a router. Additionally many industrial operations are now building integrated networks where Ethernet IP is used at the factory/process level all the way through the administrative business network. In the past the two networks were separate as the plant used Modbus, Profibus and other serial based networks that did not communicate with the corporate Ethernet networks.

Typical Device Server Application



| Item # | Description | List Price |
|---|--|------------|
|  RS-232 to RS-485 Interface Converter DB9M / DB9F, Port Powered | | |
| L-com's SC-232-A RS-232 interface converter is port powered and features automatic Send Data Control (SDC). SDC automatically enables the RS-485 driver when data is present on the RS-232 side. Additional features include point to point 2-wire half duplex support as well as point to multi point 2-wire half duplex operation. Includes DB9 female to screw terminal block adapter. | | |
| SC-232-A | RS-232 to RS-485 Interface Converter, DB9M / DB9F, Port Powered | 59.00 |
|  RS-232 to RS-485 Interface Converter DB9M / DB9F, Externally Powered with 2,500V Isolation | | |
| L-com's SC-232-B RS-232 interface converter offers a maximum transmit distance of 1,800 meters @ 115.2Kbps and features automatic Send Data Control (SDC). SDC automatically enables the RS-485 driver when data is present on the RS-232 side. Additional features include 2,500 Volt isolation/1,500 Watt surge protection, point to point 2-wire half duplex support as well as point to multi point 2-wire half duplex operation. Includes DB9 female to screw terminal block adapter. Power Supply (SC-5VDC-PWR) sold separately. | | |
| SC-232-B | RS-232 to RS-485 Interface Converter, DB9M / DB9F, Externally Powered | 69.00 |
|  RS-232 to RS-485/RS-422 Interface Converter DB9M / DB9F, Port Powered | | |
| L-com's SC-232-C RS-232 interface converter is port powered and features automatic Send Data Control (SDC). SDC automatically enables the RS-485 driver when data is present on the RS-232 side. Additional features include point to point 4-wire full duplex support as well as point to multi point/dual line half duplex operation. Includes DB9 female to screw terminal block adapter. | | |
| SC-232-C | RS-232 to RS-485/RS-422 Interface Converter, DB9M / DB9F, Port Powered | 59.00 |
|  RS-232 to RS-485/RS-422 Interface Converter DB9M / DB9F, Externally Powered with Opto-Isolation | | |
| L-com's SC-232-D RS-232 interface converter features optical isolation to protect your valuable communications equipment from damaging ground loops. Additional features include Send Data Control (SDC) which automatically enables the RS-485 driver when data is present on the RS-232 side, 2,500 Volt isolation and 1,500 Watt surge protection. Includes DB9 female to screw terminal block adapter. Power Supply (SC-5VDC-PWR) sold separately. | | |
| SC-232-D | RS-232 to RS-485/RS-422 Interface Converter, DB9M / DB9F, Externally Powered with Opto-Isolation | 69.00 |
|  RS-232 to RS-485/RS-422 Interface Converter DB9M / DB9F, Port Powered with Opto-Isolation | | |
| L-com's SC-232-E RS-232 interface converter is port powered and features optical isolation to protect your valuable communications equipment from damaging ground loops. Additional features include Send Data Control (SDC) which automatically enables the RS-485 driver when data is present on the RS-232 side, 2,500 Volt isolation and 1,500 Watt surge protection. Includes DB9 female to screw terminal block adapter. Power Supply (SC-5VDC-PWR) sold separately. | | |
| SC-232-E | RS-232 to RS-485/RS-422 Interface Converter, DB9M / DB9F, Port Powered with Opto-Isolation | 79.00 |
|  5V DC Power Supply for SC-232 Series Interface Converters | | |
| SC-5VDC-PWR | 5VDC Power Supply for SC-232 Series Interface Converters | 6.95 |
| RS-232 to RS-422 Serial Converter - Self-powered DB9 Connector | | |
| Adding an RS-422 interface to a PC is now a snap. The TB253P serial converter does this for full duplex signals at data rates up to 19.2 KBPS, without AC or DC power. The unit features a DB9F connector, (allowing it to be plugged directly into any one of the PCs com ports) and an RJ11 (6x4) jack. | | |
| TB253P | RS-232 to 422 Serial Converter, DB9F, Self-powered | 69.95 |
| RS-232 to Current Loop Converter | | |
| The TB65A is a small, versatile, RS-232 to current loop converter for use with teletypes or computers providing local terminal input via a 20mA (or 60mA) current loop. The TB65A includes a wall-mounted transformer and internal power supply circuitry. Additionally the TB65A provides switch selection of all RS-232 operating modes including: Half Duplex - Passive Loop, Half Duplex - Active Loop, Full Duplex - Passive Loop, and Full Duplex - Active Loop. This product will drive 20mA and accept 20mA or 60mA loop currents and operates from DC to 9.6 KBPS. | | |
| TB65A | RS-232 to Current Loop Converter (Includes Power Supply) | 115.00 |
| Economy RS-232 to Current Loop Converter with 4-Pin Terminal Block | | |
| The ICC47B-014 RS-232 to current loop serial converter provides users with an economical and compact way to extend RS-232 signals using standard twisted pair cabling. The ICC47B-014 features a DB25F input connector and a 4-pin terminal block for the current loop side. The ICC47B-014 supports data rates up to 128Kbps and distances up to 1,000 meters. The unit includes a 9VDC external power supply and a one year manufacturer's warranty. | | |
| ICC47B-014 | Economy RS-232 to V.24 Interface Converter with 4-Pin Terminal Block | 32.95 |
| RS-232/423/485/422 Copper to Fiber Line Drivers | | |
| The FIB1-SERIAL series of copper to fiber RS-232/423/485/422 stand alone converters allow you to extend the distance of your copper RS-XXX ports up to 30 kilometers (single mode version). These robust converters feature support for RS-485/422 (2 or 4 wire) operation as well as RS-232 and RS-423 data transmission. Other single mode versions are available which support distances up to 120 kilometers. Call today for details. | | |
| FIB1-SERIAL-2 | RS-232/423/485/422 to Multimode ST, 2km | 210.00 |
| FIB1-SERIAL-15 | RS-232/423/485/422 to Single mode ST, 15km | 229.00 |
| FIB1-SERIAL-30 | RS-232/423/485/422 to Single mode ST, 30km | 249.00 |

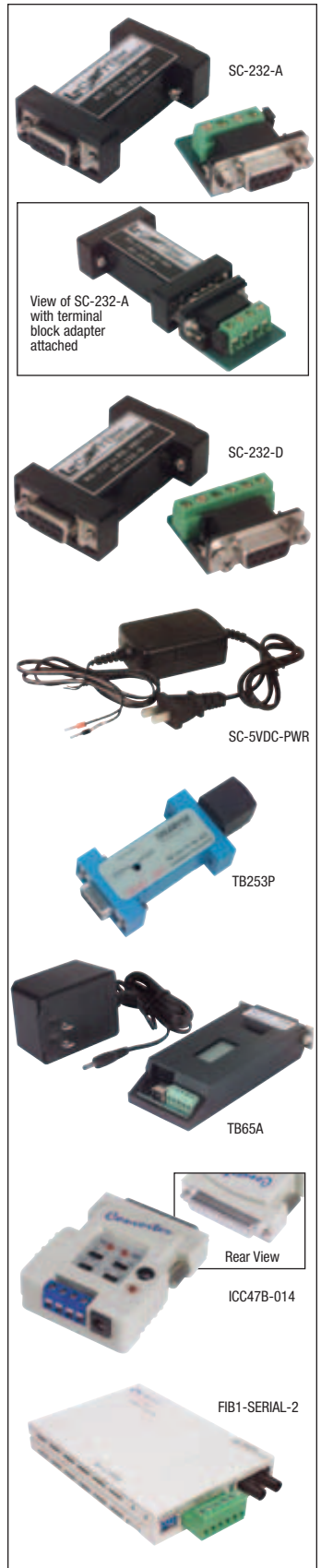

Helpful videos

How-to videos help with some of today's popular product applications. L-com.com/Tips



| Item # | Description | List Price |
|--|---|------------|
| RS-232 Fiber Optic Line Drivers | | |
| The TB271 series of RS-232 fiber optic line drivers provides maximum protection from ground currents and noise interference between equipment as well as increases operating distances to up to 2km. Three versions are available, supporting RS-232 serial interfaces. The TB271 series achieves power from the transmit data line, whereas, the TB271A series has an external power supply (included). DB25M and DB25F versions available. Fiber optic connection utilizes dual ST connectors and duplex 62.5/125 multimode cabling. | | |
| TB271M | RS-232 Fiber Line Driver, DB25M, Self Powered | 139.00 |
| TB271F | RS-232 Fiber Line Driver, DB25F, Self Powered | 132.95 |
| TB271AF | RS-232 Fiber Line Driver, DB25F, Externally Powered | 139.00 |

RS-422 and 485 Fiber Optic Line Drivers

Similar to the TB271 series except designed for RS-422 and RS-485. Both units utilize DB25F and dual fiber ST ports. For use with duplex Multimode Fiber Optic cabling.

| | | |
|--------|---|--------|
| TB272F | RS-422 Fiber Line Driver, DB25F, Externally Powered | 149.00 |
| TB276F | RS-485 Fiber Line Driver, DB25F, Externally Powered | 149.00 |

RS-232 Fiber Optic Line Driver - Auto Powered

The TB9271 RS-232 fiber optic auto powered line driver features a standard DB9 Female interface and Dual ST style fiber connectors. It can be installed in applications requiring very high data transmission rates, offers resistance to Electromagnetic Interference (EMI) and isolation from lightning-induced current surges and ground loops. The unit employs an RS-232 data interface, can achieve 56Kbps asynchronously and operates in either half- or full duplex modes over dual fibers up to 2km in length.

| | | |
|--------|---|--------|
| TB9271 | RS-232 Fiber Optic Auto Powered Line Driver | 139.00 |
|--------|---|--------|

RS-232, 422 or 485 Fiber Optic Modem - DIN Rail Mountable

The model TB8277 is a unique asynchronous fiber optic modem whose optical interface can operate in either point to point or ring (daisy chain) configurations and whose electrical interface can also operate in point to point or multi-drop configurations depending on the user selected interface. The electrical interface is switch selectable between RS-232, RS-422 and RS-485. The TB8277 is supplied with a power cord for the DC input. An optional AC power adapter is available for installations where 12 VDC is not accessible.

| | | |
|---------------|------------------------------|--------|
| TB8277 | DIN Rail Fiber Optic Media | 229.00 |
| TB8277-110PSU | Optional 110VAC Power Supply | 13.95 |

Single mode to Multimode Fiber Converter

The TB279 provides transparent conversion between fiber optic devices utilizing multimode fiber and those with single mode fiber. Features of the TB279 include the ability to operate from DC to 2.5 Mbps. This allows a variety of applications to take advantage of the transmission capability of the device and fiber cable. The TB279 is powered by a wall-mounted 12VDC adapter.

| | | |
|-------|------------------------------------|--------|
| TB279 | Single mode to Multimode Converter | 699.00 |
|-------|------------------------------------|--------|

USB to RS-232/422/485 Converter

The CVTR-I-7561 is a rugged yet cost-effective module that is used for transferring serial data over USB. This converter allows you to connect your serial devices to systems using a USB interface such as a PC. The CVTR-I-7561 contains a Self Tuner chip, which auto-tunes the baud rate and data format to the RS-485 network. CVTR-I-7561 module derives its power from the USB port and does not require an external power supply. This versatile converter also features a high-speed 115.2 Kb/s transmission rate, and supports a multitude of O.S. independent RS-232/422/485 Ports.

| | | |
|-------------|---------------------------------|--------|
| CVTR-I-7561 | USB to RS-232/422/485 Converter | 125.00 |
|-------------|---------------------------------|--------|

RS-232 to RS-485 Protocol Converter

The CVTR-I-7520 seamlessly converts the RS232 protocol to RS485 all in one rugged, economical package. Features include auto switching baud rate of 300~115,200 BPS and a Self Tuner chip, which auto-tunes the baud rate and data format to the RS-485 network. This converter also supports 256 modules max. in one RS-485 network without repeater and 2,048 modules max. in one RS-485 network with a repeater. Power supply sold separately.

| | | |
|-------------|-------------------------------------|-------|
| CVTR-I-7520 | RS-232 to RS-485 Protocol Converter | 85.00 |
|-------------|-------------------------------------|-------|

RS-232 to CAN Protocol Converter

The CVTR-I-7530 offers an economical yet rugged solution for converting RS232 to CAN protocol. Features include maximum transmission speeds up to 1Mbps for CAN and 115.2Kbps for RS-232 as well as support for both CAN 2.0A and CAN 2.0B standards. This converter can be easily mounted on a DIN rail and features DB9 connectors. Power supply sold separately.

| | | |
|-------------|----------------------------------|--------|
| CVTR-I-7530 | RS-232 to CAN Protocol Converter | 295.00 |
|-------------|----------------------------------|--------|

ICP DAS USA RS-232/RS-485 Wireless Modem

The ICP DAS USA SST-2450 is a spread spectrum radio modem with an RS232/RS485 interface port. It is designed for data acquisition and control applications between host and remote sensors. The SST-2450 is also useful for those applications where hard wiring equipment is hard or impossible. The SST-2450 can be used not only in peer to peer mode but also in a multi-point architecture. Based on direct sequence spread spectrum and RF technology operating in ISM bands, frequency Range is 2410.496MHz~2471.936MHz and the Channel Spacing is 4.096MHz. The SST-2450 is configured via a software utility included with the product. Antenna options are available for extended range applications.

| | | |
|----------|--|--------|
| SST-2450 | ICP DAS USA RS-232/RS-485 Wireless Modem | 569.00 |
|----------|--|--------|



| Item # | Description | List Price |
|--|---|------------|
| Passport Networks ESport RS-232/422/485 to Ethernet Device Servers | | |
| The ESport-10x Ethernet device servers connect RS-232, 422, 485 serial devices to a 10/100 Ethernet LAN/WAN providing a reliable communications connection. The ESport-10x Windows driver installs virtual COM ports in the Device Manager of the operating system. The ESP101 features one RS-232/422/485 DB9M port and one RJ45 10/100 Ethernet port. The ESP102 features a single RJ45 10/100 Ethernet port and two DB9M ports, one port supports RS-232/422 and 485 and the other only supports RS-232. The ESP104 ships with its own external power supply (do not use the ESP-PWR power supply with the ESP104). These products can be powered by an external DC power supply or by an optional 9VDC power adapter. An optional DIN Rail mounting kit is sold separately. Includes a 1-year manufacturer's warranty. | | |
| ESP101 | Passport Networks Single Port DB9 RS-232/422/485 to RJ45 10/100 Device Server | 125.00 |
| ESP102 | Passport Networks Dual Port DB9 RS-232/422/485 to RJ45 10/100 Device Server | 169.00 |
| ESP104 | Passport Networks Four Port DB9 RS-232/422/485 to RJ45 10/100 Device Server | 359.00 |
| ESP-PWR | 9VDC 500mA Power Adapter | 10.00 |
| PPN-12VDC-PWR | 12V DC DIN Rail Power Supply | 59.99 |
| DK-35A | DIN Rail Mounting Kit (35 mm) | 5.00 |

LAVA Ethernet-to-Serial 4 Port Device Server

The ES4-232 is ideal for POS systems, security systems, industrial automation, building automation, or any application using RS232 devices. The Lava ES4-232, four-port RS232 device server, provides four serial ports that are network-enabled, simple to install, configure, and control. Any serial device can send its information to the ES4-232, which then places that information on the Ethernet network. The serial ports support 115.2 kbps throughput rates each. Additionally, each ES4-232 includes Lava Ether Link Manager software that makes this the easiest device in its category to install and use. By utilizing the ES4-232 one PC is capable of managing hundreds of serial ports, even remotely.

| | | |
|---------|--|--------|
| ES4-232 | LAVA Ethernet-to-Serial 4 Port Device Server | 269.00 |
|---------|--|--------|

EtherWAN Single Port Device Servers

EtherWAN offers both Industrial and Hardened versions of its popular single port RS232/422/485 to Ethernet Device Servers for converting legacy RS232/422/485 to Ethernet. The SE5101-00B Equipped with 2KV optical isolation protection and 15KV ESD surge protection of serial interfaces and can be used in temperatures ranges from -10°C to 60°C (14°F to 140°F). The SE6101-00B is designed for harsh environments and operates within temperature ranges of -34°C to 75°C (-29.2°F to 167°F).

| | | |
|------------|--|--------|
| SE5101-00B | EtherWAN Device Server 1 -10/100TX to 1 -RS232/422/485 (-10 to +60C) | 159.00 |
| SE6101-00B | EtherWAN Device Server 1 -10/100TX to 1 -RS232/422/485 (-34 to +75C) | 329.00 |

Aboundi RS-232, RS-422, RS-485 to Ethernet Dual SerialBridge

The Aboundi ARS1200 Ethernet Dual SerialBridge provides connectivity to any RS-232, RS-422 or RS-485 serial device via an Ethernet LAN in a simple and secure manner. The ARS1200 enables remote accessibility for services and support to any legacy serial devices within a wired Ethernet LAN environment. It is extremely easy to set up via web browser with password protection. Its flash-upgradeable firmware provides future ease of upgradeability support and services. The ARS1200 supports full and half-duplex transmission, software and hardware flow control, and has programmable baud rate to maximize application optimization.

| | | |
|-------------|------------------------------------|--------|
| ARS1200-001 | Aboundi Ethernet Dual SerialBridge | 169.71 |
| ADK1000-000 | Aboundi DIN Rail Mounting Kit | 10.00 |

Aboundi Serial to Ethernet Fiber Optic Dual SerialBridge

The Aboundi ARS1300 Ethernet Optical Dual Fiber Dual SerialBridge provides connectivity between an Ethernet LAN and serial devices via Multimode or Single Mode fiber optic cabling. This product features one Fiber ST (or SC) interface that connects to an Ethernet LAN. The maximum fiber distance supported is 120Km (Single Mode fiber version). It is extremely easy to set up via web browser with password protection. Flash-upgradeable firmware provides future ease of upgradeability support and services. The ARS1300 supports full and half-duplex transmission, software and hardware flow control, and has programmable baud rate to maximize application optimization. Several Single mode versions are available please call for details.

| | | |
|--------------|---|--------|
| ARS1300-220C | Aboundi Ethernet Fiber Dual SerialBridge, SM SC, 20Km | 424.29 |
| ARS1300-220T | Aboundi Ethernet Fiber Dual SerialBridge, SM ST, 20Km | 449.95 |
| ADK1000-000 | Aboundi DIN Rail Mounting Kit | 10.00 |

Aboundi WLAN Dual SerialBridge

The Aboundi ARS1120 802.11b wireless Dual SerialBridge easily brings a wireless connection to any serial device in a simple and secure manner. The ARS1120 has a broad range of networking functions utilizing TCP/IP and UDP/IP to provide serial tunneling. It is easy to set up using a secure web browser. Its flash-upgradeable firmware provides future upgradeability. Additionally, the ARS1120 Site Survey function allows users to browse the available active Access Points facilitating easy network connection. It also supports full mobility and seamless roaming from cell to cell. Its enhanced security features include 64 bit and 128 bit WEP (Wired Equivalent Privacy) encryption. Contact us today for large project volume pricing.

| | | |
|-------------|--------------------------------|--------|
| ARS1120-001 | Aboundi WLAN Dual SerialBridge | 235.71 |
| ADK1000-000 | Aboundi DIN Rail Mounting Kit | 10.00 |

L-com 35mm DIN Rail

L-com offers 35mm DIN rail in both 1 meter and .5 meter lengths to suit all of your industrial networking applications. These quality DIN rails are constructed of specially coated corrosion resistant rugged steel.

| | | |
|-----------|---------------------|------|
| DIN-35-.5 | 35mm DIN Rail, 0.5m | 2.95 |
| DIN-35-1 | 35mm DIN Rail, 1.0m | 5.95 |



Same day shipping

Orders placed before 4:00 EST
ship the same day.



Cable Testing Tutorial

Cable Testing Explained

Cable testing and cable ratings are often not fully understood by those that purchase network grade patch cords and equipment. The type of testing performed and the frequency of that testing is the greatest factor in determining the cost of a cable that you purchase. Sometimes, patch cords that seem to be a good value may not be, due to the usage of low quality components and minimally compliant cable. An explanation of the four most common forms of testing conducted on patch cords can be found in the illustrations below. Each is explained so you can decide what best fits your application and budget. L-com strives to provide a full selection of cable assemblies for all our customers. To make selection simple, we group our cables into one of three different categories to identify the type of testing done. Certified cables require a test report produced for each assembly. Qualified cables are controlled on a lot basis and do not feature an individualized test report. Rated cables feature all category rated components but only a continuity test is performed. If you need help with your project just contact one of our experts today.

Cable Testing Terms

NEXT: Near End Cross Talk. A signal that crosses between twisted pairs or between conductors. NEXT is measured at the transmission end (near end). Measured in dB, failures for this measurement are often caused by termination problems.

FEXT: Far End Cross Talk. Crosstalk that is measured on the conductors that are not being used for transmission at the receiver or far end of the transmission. Measured in dB, failures for this measurement are often caused by termination problems.

Propagation Delay Skew: Used to define the difference in signal speed between the fastest and slowest pair within a cable. It can also define the delay within an individual pair. Must be <45ns for a 4-pair horizontal cable.

Impedance: Measure of the total opposition a circuit offers to the flow of alternating current. Target impedance for UTP and STP cable is 100 Ohms. This can be affected by the twist of the conductors along with the thickness of the insulation around the conductors. Return loss failures are often caused by cable impedance problems.

Return Loss: The ratio of reflected power to inserted power. It is the measure of the signal reflections occurring along a network cable system. It is often caused by imperfections in the cable conductors, impedance mismatches or bad contacts in a plug or jack.

Network Channel Testing

Network Channel Testing is a method used to verify performance from the workstation to the hub/switch including patch cords. Channel Testing is not accurate for individual patch cords. Both installers and IT professionals conduct this type of testing to insure that the entire cable system is capable of handling network traffic. Channel Testing differs from Permanent Link Testing in that it includes the patch cords on both ends of the installation. Often, patch cords are overlooked as the cause of network failures.

Link Testing Permanent

Permanent Link Testing is the preferred method used by installers to certify a cable installation at a customer site. This type of testing verifies the installation by measuring many factors such as cable lengths, NEXT, FEXT and Return Loss. Several certification testers exist on the market including Fluke Networks DTX-1800 Series products. This type of tester features a Permanent Link adapter that connects from a workstation outlet to the telecom closet outlet.

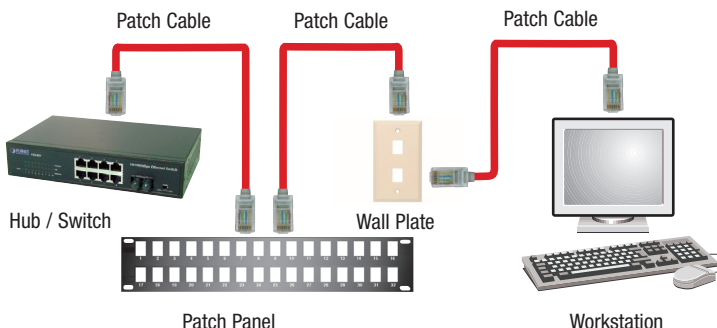

Patch Cord Certification Testing

Patch Cord Certification Testing is the best method to insure that the cables will meet all of TIA/EIA-568-B.2_ Standards for data transmission for Ethernet. The TIA/EIA-568-B.2_ Standard covers many details and requirements for cable quality and performance. This test involves the direct connection of patch cords to a certification tester such as the Fluke Networks DTX-1800 Series. The tester will check many aspects of cable performance such as continuity, NEXT, FEXT, and Return Loss. This type of tester along with software provided by Fluke Networks can produce excellent reports for those requiring certification of their cable installation.



Continuity Testing

Continuity Testing is the most basic form of testing conducted on cables. These types of testers look for opens, shorts or crossed connections. For Ethernet, this type of testing does not confirm network transmission capability. The most common mistake in cable pin-out is an EIA568 A to B cross. A simple continuity tester such as L-com's DXB64A can easily find this error without the expense of a certification tester.

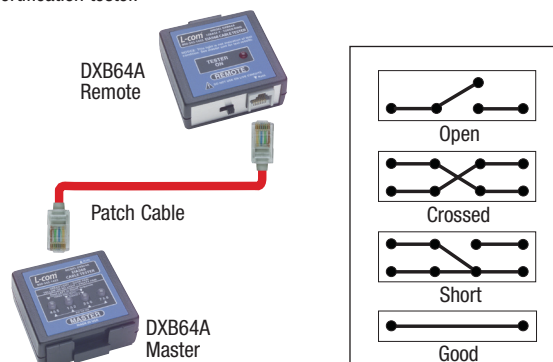



Using the DXB66 for checking premise wiring

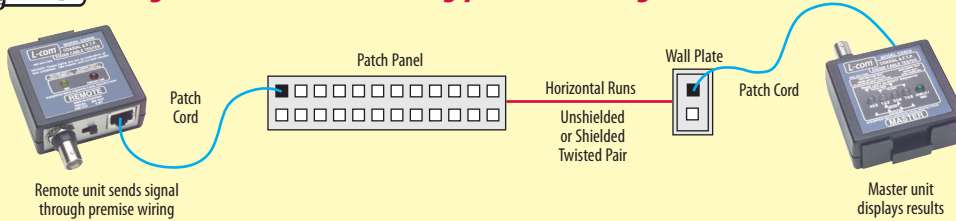

| Item # | Description | Code | List Price |
|--------|-------------|------|------------|
|--------|-------------|------|------------|

DXB66 UTP, FTP and Coaxial Professional Test Set for LAN Cabling and Premise Wiring

L-com's DXB66 Remote Cable Tester provides accurate testing of premise cabling and patch cords used in local area networks. The unit verifies pairing following the EIA/TIA568 standard. It also tests shield continuity of shielded RJ45 connectors which is required in European building installations and areas where noise is prevalent. BNC equipped, coaxial cabling such as Ethernet 10Base-2 can also be tested.

- Sequencing LEDs verify continuity of 4 pair UTP/FTP cabling following EIA/TIA568 A or B pair designations (Ethernet 10Base-T, Token Ring and TP-PMD are all accounted for within the EIA568 code)
- Tests for presence of shield in Foil Twisted Pair (FTP) or Token Ring - Shielded Twisted Pair (STP) cabling
- Internal circuitry is fully protected against live cable damage
- BNC coax test checks Ethernet 10Base-2 busses and patch cords (adapters are available for testing other coaxial terminations)
- Dual colored LEDs identify shorted, open, or reversed pairs
- Remote and master units separate for premise wire tests and reattach for patch cord checking
- Convenient size with exclusive slide lock mechanism allows effortless patch cord and premise cable testing
- Easy to operate with all instructions listed on the faceplate
- Adapters available for testing Token Ring cabling utilizing Type A or B, DB9, or RJ45 connectors
- Runs on one 9V alkaline battery (included)
- Includes belt mountable soft leatherette case, 2 screened patch cords and informative instruction booklet

| | | | |
|----------|---|---------------|-------|
| DXB66 | UTP, FTP and Coaxial Professional Test Set | A, C, D, E, F | 34.95 |
| DXB66-CC | Additional DXB66 Carrying Case with Beltstrap | | 12.95 |

Specifications:

| | | | |
|---|---------------------|---|----------------------------|
| Display | 5 LEDs Master | Over voltage protection level (max) | 30 V dc |
| | 2 LEDs Remote | Allowable maximum current @ inputs | 0.3 A dc |
| Power | 9V Alkaline battery | Continuous withstand overvoltage rating | 20.0 V dc @ 0.1 A |
| Current drain (on) | 25 mA | | for 5 seconds |
| Normal power consumption | 225 mW | Master & Remote dimensions connected | 6.0 in x 2.3 in x 1.0 in |
| Maximum power consumption | 630 mW | | (1.5 cm x 5.8 cm x 2.5 cm) |
| Minimum battery operation voltage | 6.0Vdc | Master and Remote weight | 6.0 oz. |
| Maximum cable length (4pr.) | tested to 1000 ft | | |

DXB64A Triple Function Cable Tester - 10Base-T, Token Ring (RJ45) and EIA568

This easy-to-use sequential scan cable tester provides instant testing and identification of today's most popular UTP cabling schemes. Four, two-color LEDs verify continuity of up to four pairs while instantly detecting opens, shorts and miswires. Specially designed slide attachment allows tester's master and remote sections to be separated when checking installed wiring. Blinking light identifies power on and low battery. Small and light enough to fit neatly in a briefcase, toolbox or pocket. Equipped with 9V alkaline battery and protective leatherette case.

- Equipped with RJ45 jacks
- Tests 4 pair UTP cabling following EIA/TIA568A or B standards
- Master and remote units split apart for premise runs, then reattach for bench testing
- 4 dual polarity LEDs sequence from left to right identifying shorts, opens and miswires
- Supplied with one 9V Energizer alkaline battery and carrying case

| | | | |
|--------|-----------------------------------|---------------|-------|
| DXB64A | EIA568 (RJ45) Remote Cable Tester | B, C, D, E, F | 24.95 |
| DXBCC | Carrying Case for DX Testers | | 3.99 |

DXR45S Shielded RJ45 Breakout Box - Exclusively Designed and Manufactured by L-com

L-com's DXR45S breakout box is intended for modifying the wiring in modular cords terminated by RJ45 plugs. The unit incorporates two high grade shielded RJ45 jacks, a nine position dip switch and dual nine position headers. Jumper wires are included in the rear compartment. This unit does not utilize a battery, its intention is for modifying modular cable wiring only.

| | | | |
|--------|----------------------------|---|-------|
| DXR45S | Shielded RJ45 Breakout Box | G | 19.95 |
|--------|----------------------------|---|-------|

Code shows tester ability to check:

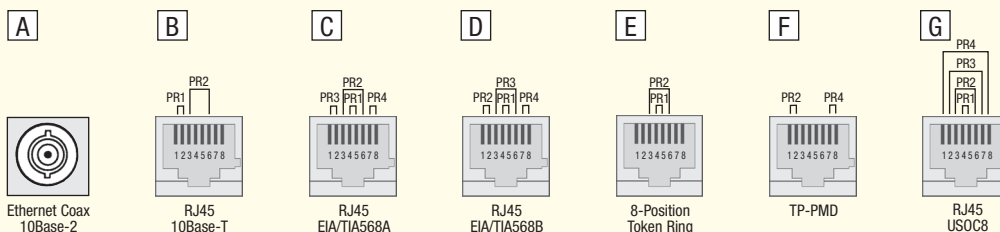

Online Video

L-com.com/Videos/A07



Test Shielded RJ45



DXB66



DXB66-CC
Carrying Case
for DXB66



DXB64A



DXBCC
Carrying Case
for DXB64A



DXR45S

"I am very impressed by your products and by the technical support I receive! I will definitely continue to use you for all of the wireless projects my company does." - Robert B.

Exclusive



DXL10



DXL10K1 Kit



PTNX2

PTNX1



New

PTNX2-CABLE



MULTI-TEST

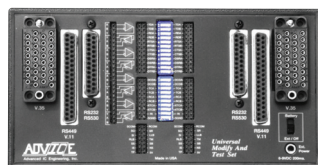

UMATS



EC-LMTJ

| Item # | Description | List Price |
|--------|-------------|------------|
|--------|-------------|------------|

MICROPULSE™ Fiber Optic Light Source - Simple Location of Fiber Runs

This unit eases the difficulty of tracing fiber optic cable runs within a building by using new MICROPULSE technology. Presently, to trace multimode terminated fiber runs, two types of equipment can be used. The first, a laser source, is expensive and potentially dangerous to one's eyesight if viewed directly. These units work well for locating breaks in fiber runs, however, the cost of the units often exceed \$500. The second method is to use an incandescent light source (simple flashlight) with a coupler to connect to the fiber optic termination. These devices produce a low intensity light signal which is difficult to see by the human eye at the far end of the run.

L-com's solution to this problem was simple: Produce a low cost, high intensity light source that is safe to use and easy for the eye to locate. This was done by creating exclusive circuitry that produces an extremely bright red light source which is focused into the fiber optic cable. The light is then pulsed in an on-off manner that is easier for the human eye to locate, especially from a group of fiber runs commonly found in wiring closets or central wiring points. A multi-use coupler is also utilized so that connection to ST, SC, FC, RSD and FSD can be done without additional coupling adapters or cables.

- Ultra High Intensity Red Source LED (660nm, 1400 mcd)
- Exclusive MICROPULSE Signal Pulse Technology (Patent Pending)
- Multi-Use Coupler Accepts Fiber Connectors with 2.5mm Ferrule
- Dual Output - Pulsed or Steady Light Signal
- Runs on One 9V Alkaline Battery (Included)

| | | |
|-------|-------------------------------------|-------|
| DXL10 | MICROPULSE Fiber Optic Light Source | 24.95 |
|-------|-------------------------------------|-------|

Micropulse™ Fiber Optic Light Source Kit - Everything for Tracing Multimode Runs

We now offer in kit form our popular Micropulse Fiber Optic Light Source with common adapters used in identifying fiber optic runs. Included in the kit is the DXL10 Micropulse light source, 2 ST-ST simplex couplers, 1 FC-FC simplex coupler, 1 SC-SC duplex coupler, 1 SC-ST duplex adapter and 1 simplex ST-SC multimode patch cord. Also included is a plastic box for organizing the couplers and a belt mountable carrying case.

| | | |
|---------|---|-------|
| DXL10K1 | MICROPULSE Fiber Optic Light Source Kit | 69.00 |
|---------|---|-------|

Gale Pocket Toner® NX1

Test for continuity and short circuits on coaxial cables in one easy step. Basic professional coaxial testing does not get any more compact and simple as PTNX1. This is the new NX version of the classic black Pocket Toner® first invented by Gale Corporation years ago. This new NX version features lightweight aluminum construction, a standard AAA battery, and new dual buzzers that audibly indicate continuity at both ends of the test cable. Like all Pocket Toner® NX test tools, the NX1 is now 100% low voltage protected so connecting it to live low voltage systems will not damage the tool.

| | | |
|-------|------------------------|-------|
| PTNX1 | Gale Pocket Toner® NX1 | 29.95 |
|-------|------------------------|-------|

Gale Pocket Toner® NX2

The individual PTNX2 is for the technician that works primarily with coaxial cable that wants a powerful but super-compact tool to fit in his or her pocket. In addition to testing for continuity and short circuits PTNX2 is packed with advanced features like indication of AC or DC voltage, 50-75 Ohm terminators and auto shut-off to conserve battery life. PTNX2 instantly displays all test results on an easy to read 8-segment LED display as well as giving audible feedback at both ends of the test cable. Like all Pocket Toner® NX test tools, the NX2 is now 100% low voltage protected so connecting it to live low voltage systems will not damage the tool.

| | | |
|-------|------------------------|-------|
| PTNX2 | Gale Pocket Toner® NX2 | 39.95 |
|-------|------------------------|-------|

Gale Pocket Toner® Cable Test Kits

Gale PTNX series coax toners are unquestionably the ideal primary devices for testing the installation of coax cable. Test for continuity and short circuits on coaxial cables in one easy step. Basic professional coaxial testing does not get any more compact and simple as Gale PTNX series. Gale offers a wide variety of test kits to choose from. For detailed information on each kit, please refer to L-com.com.

| | | |
|--------------|-----------------------------------|--------|
| PTNX2-CABLE | Gale PTNX2 Cable Test Kit | 51.95 |
| PTNX2-DLX | Gale PTNX2 Deluxe Test Kit | 88.95 |
| PTNX8-CABLE | Gale PTNX8 Cable Test Kit | 83.95 |
| PTNX8-CT | Gale Cable and Telephone Test Kit | 91.95 |
| PTNX8-AV-PRO | Gale Audio/Video Test Kit | 135.49 |

PC Cable Tester Pro ATA

This flexible cable tester will identify opens, shorts, miswiring and continuity on almost all popular PC cable types. The PC cable tester pro ATA can test the following cable types; DB25 (M/F), DB9 (M/F), HDB15 (M/F), DB15 (M/F), BNC (F), RJ45, Centronics 36 (F), USB (A and B), ATA and Firewire. This tester is a must for installers and IT professionals in any industry.

| | | |
|------------|-------------------------|--------|
| MULTI-TEST | PC Cable Tester Pro ATA | 139.00 |
|------------|-------------------------|--------|

V.35 Universal Modify and Test Set

The Universal Modify And Test Set (UMATS) is the ultimate tool for the data communication specialist or engineer's tool bag. The UMATS can be battery or line powered and supports most current WAN communication interface standards. More than just a breakout box, a bank of level shifters allows converting between any pair of interfaces: V.35 can be converted to RS-232, RS-422 to RS-232, or RS-530 to V.35, etc. Each level shifter is also connected to a tri-state LED to allow convenient monitoring of signals levels.

- Used to test and troubleshoot cable assemblies
- Tri-State LEDs provide at a glance monitoring of four balanced and four unbalanced signals
- Lightweight hand held design is great for portable applications
- Comprehensive interface design allows for testing of today's most popular WAN interfaces
- Warranty: Returns may be accepted in the first 30 days. After 30 days returns must be handled by the manufacturer.

| | | |
|-------|------------------------------------|--------|
| UMATS | V.35 Universal Modify and Test Set | 599.00 |
|-------|------------------------------------|--------|

| Item # | Description | 1-9 | 10-24 | 25-99 | 100-249 | 250-499 |
|--------|-------------|-----|-------|-------|---------|---------|
|--------|-------------|-----|-------|-------|---------|---------|

✓RoHS Inline Tester, RJ12 (6x6) M-F with Test LED's and Contact Points

Use with 2 or 3 pair, RJ11/12 lines. Copper contacts have an angled edge to prevent alligator clips from falling off. Wire color coded for easy identification. Three 2-color LEDs identify activity. Complete with modular jack on the end.

- Network installations
- Cable maintenance and inspection
- Field testing

| | | | | | | |
|---------|------------------------------|------|------|------|------|------|
| EC-LMTJ | Test Adapter, 3 Pair Modular | 9.95 | 9.15 | 8.36 | 7.56 | 6.77 |
|---------|------------------------------|------|------|------|------|------|



| Item # | Description | List Price |
|--|--|------------|
| AEMC CA7024 TDR Fault Mapper | | |
| The AEMC Fault Mapper is a hand-held, alpha-numeric, TDR (Time Domain Reflectometer) Cable Length Meter and Fault Locator, designed to measure the length of electrical and communication cables. It can indicate the distance to a fault in the cable (open or short), given access to only one end of a two or more conductor cable. By incorporating fast-edge step TDR technology, the CA7024 measures cable length and indicates the distance to open or short circuit faults to a range of 6000 ft (2000m), on virtually any type of cable. The CA7024 indicates the cable length or fault distance and description alpha-numerically on a 128 x 64 graphical LCD. Includes soft carrying case, BNC pigtail cable with alligator clips, four 1.5V AA batteries and user manual. | | |
| AEMC-CA7024 | TDR Fault Mapper | 495.00 |
| AEMC CA7026 Fault Mapper Pro Tele/Coax/Parallel Cable Tester | | |
| The Fault Mapper Pro is a hand-held graphical TDR (Time Domain Reflectometer) designed for identifying and locating faults on power and communication cables, given access to one end only. The CA7026 measures cable length and indicates the distance to fault cables and terminations to a range of 11,700 ft (3500m) on virtually any type of cable of two or more conductors. The CA7026 shows a reflection profile of the cable under test as an oscilloscope-like trace on a 128 x 64 pixel graphical LCD. A movable cursor can be aligned with points on the trace; the distances displayed will automatically update the cursor position. Includes soft carrying case, BNC pigtail cable with alligator clips, four 1.5V AA batteries and user manual. | | |
| AEMC-CA7026 | Fault Mapper Pro Tele / Coax / Parallel Cable Tester | 795.00 |
| AEMC CA7028 Wire Mapper Pro LAN Cable Tester | | |
| The Wire Mapper Pro is a hand-held structured cable mapping and troubleshooting tester designed for use on UTP, STP, FTP and SSTP cabling equipped with RJ45 connectors and wired to either TIA568A/B (ISO 11801 and EN 50137), USOC or ISDN specifications. It detects open circuit pairs, shorts, crossed wires, crossed pairs, reversed pairs, split pairs and shield faults. The CA7028 has the ability to measure and indicate the length of the cable under test, using a Vp (Velocity of Propagation) set by the user, from a built-in library or manually. It will measure and report the length of all four pairs of wires in the cable under test. It also generates an audible tone that is transmitted into all four pairs on the cable under test. Includes soft carrying case, remote ID (#1), two patch cords, four 1.5V AA batteries and user manual. | | |
| AEMC-CA7028 | Wire Mapper Pro LAN Cable Tester | 495.00 |
| Fluke Networks MicroMapper™ Network Tester | | |
| The MicroMapper quickly and easily tests twisted pair cabling, giving you visibility of opens, shorts, crossed, reversed and split pairs. Just push the TEST button and MicroMapper will automatically scan all wire pairs for any existing faults in your cable. MicroMapper's built-in tone generator works with the IntelliTone Probe allowing you to trace cable through walls, floors, and ceilings. The MicroMapper includes a remote unit allowing one person to test installed cabling or patch cords. The MicroMapper kit includes: MicroMapper/MicroMapper Remote, patch cable, 6-volt alkaline battery and user guide. | | |
| FNMT8200-49A | Fluke Networks MicroMapper Network Tester | 139.00 |
| FNMT8200-53A | Fluke IntelliTone 100 Probe | 89.00 |
| Fluke Networks IntelliTone 100 Toner and Probe Kit | | |
| The Fluke Networks IntelliTone 100 Toner and Probe Kit allows users to quickly identify network ports and cables using digital signaling methods. Simply attach the IntelliTone Toner to a cable and set the sensing mode on the IntelliTone Probe. IntelliTone technology energizes cable conductors with a smart, synchronized digital signal. Multiple tone types occur in the signal that help you to locate, isolate and validate a cable. Includes: IntelliTone 100 Toner and 100 Probe, coax F connector adapter, RJ11 and RJ45 patch cables, test leads with alligator clips, lanyards, owners CD and quick start guide, (2) 9 volt batteries. | | |
| FNMT8200-50A | Fluke Networks IntelliTone 100 Toner and Probe Kit | 159.00 |
| Fluke Networks NetTool™ Inline Network Tester | | |
| Fluke Networks NetTool Inline Network Tester comes packed with the features IT professionals need. The NetTool can be connected inline between two network devices, listen to the traffic between them and detect common connectivity problems. The NetTool can also automatically ping key devices to verify connection to routers, servers and printers. Users will be able to spot available network resources by seeing MAC and IP addresses, subnet and services offered by active servers, routers and printers. The NetTool Tester can also look for the common wiring problems by testing for cable length, shorts, split pairs or opens, including pin-to-pin wiremap. Users will be able to download test results to document network performance and generate network resource reports. Includes 4 AA batteries and a 1-year manufacturer's warranty. | | |
| FNT-PRO | Fluke Networks NetTool Inline Network Tester | 2100.00 |
| Fluke Networks MicroScanner2 Cable Verifier | | |
| The MicroScanner2 Cable Verifier presents a revolutionary change in voice, data and video cable testing. It starts by taking results from what was four different test modes and displaying them all at once - graphical wiremap, pair lengths, distance to fault, cable ID and far end device. What's more, its integrated RJ11, RJ45 and coax test ports support virtually any type of low-voltage cable testing with no need for awkward adapters. The end result is reduced test time and technician error. That makes high-quality installations more efficient than ever. | | |
| MICROSCANNER2 | Fluke Networks Cable Verifier | 499.00 |
| Fluke Networks DTX-1800 CableAnalyzer | | |
| The DTX-1800 CableAnalyzer from Fluke Networks is the testing platform for today - and tomorrow. This revolutionary new future-proof platform significantly reduces total time to certify by improving every aspect of the testing process. It all starts with 9-second Cat 6 Autotest that means you can meet TIA-568-C and ISO 11801:2002 certification requirements and receive structured cabling warranties much faster than ever before. With all this speed also comes increased accuracy. The DTX is the only independently verified tester to obtain UL classification for ISO Accuracy Level IV. And, the DTX 10 Gig Copper Kit together with DTX-1800 delivers on the promise of a future-proof investment - measuring 10 Gig cabling performance and Alien Crosstalk (ANEXT and AFEXT) in full compliance with the industry standards to 500 MHz. The AC Wiremap feature validates twisted-pair cabling for Power over Ethernet services in accordance with TIA/EIA standards, even if a Midspan power supply is used. | | |
| DTX-1800 | Fluke Networks CableAnalyzer | 9388.00 |
| Fluke Networks AirCheck™ Wi-Fi Tester | | |
| Wi-Fi is a complex technology, but testing it doesn't have to be. The Fluke Networks AirCheck Wi-Fi tester allows network professionals to quickly verify and troubleshoot 802.11 a/b/g/n networks. Designed specifically for dispatched troubleshooting, AirCheck simplifies wireless testing by providing: streamlined, guided troubleshooting, instant views to required test results including network availability, connectivity, utilization, security settings, rogue hunting, and interference detection. | | |
| AIRCHECK | Fluke Networks Wi-Fi Tester | 2229.00 |



We answer your technical questions

See a complete list of frequently asked questions at L-com.com/FAQS

Shop at L-com.com or call 1-800-343-1455 • E-mail: sales@L-com.com • Fax: 978-689-9484



FOM120

FOS420



FOS430

FTK51MM
FTK51SM



TBX51MM



FTK51POF



AF-DR515-A1



| Item # | Description | List Price |
|--------|-------------|------------|
|--------|-------------|------------|

Fiber Optic Power Meter for Multimode and Single mode Cabling

The FOM120 is a general-purpose power meter suitable for both premise and outside plant applications. This unit is ideal for measurement of optical power and optical loss/attenuations in a fiber optic network. The FOM120 meter is calibrated at the four most common industry standard wavelengths 850nm, 1300nm, 1310nm and 1550nm for both single mode and multimode transmitters. The 1mm Germanium detector offers a broad dynamic range of ~60dB which far exceeds the requirements of the majority of users.

| | | |
|--------|---|--------|
| FOM120 | Fiber Optic Power Meter for Multimode and Single mode Cabling | 425.00 |
|--------|---|--------|

Fiber Source for 850/1300nm Fiber Optic Cables

The FOS420 light source is for premises and campus cabling networks with multimode fiber, or single mode fibers under 5km. The ST connector outputs can be adapted to any cable plant with hybrid adapters or hybrid cables. The FOS420 becomes a powerful low cost troubleshooting and maintenance tool when used with an Advanced Fiber Solutions FOM120 power meter.

| | | |
|--------|--|--------|
| FOS420 | Fiber Source for 850/1300nm Fiber Optic Cables | 595.00 |
|--------|--|--------|

Fiber Source for 1310/1550nm Fiber Optic Cables

The FOS430 laser source is designed for testing single mode fiber cabling in premise or outside plant environments where long wavelengths are used. The single output allows the user to test at both 1310nm and 1550nm without disconnecting and reconnecting the cable. When used with an Advanced Fiber Solutions FOM120 or FOM220 the FOS430 is ideal for testing insertion loss for single mode fiber optic cables and connectors.

| | | |
|--------|---|---------|
| FOS430 | Fiber Source for 1310/1550nm Fiber Optic Cables | 1495.00 |
|--------|---|---------|

Multimode Fiber Optic Test Kit

The FTK51MM multimode fiber optic test kit allows users to quickly test multimode fiber cabling. The kit features a power meter and light source in a convenient carry case. The power meter supports 850/1300/1310/1550nm light sources and features a 2.5mm universal connector for both ST and SC connections (other connector styles available upon request). The kit's power meter is calibrated at the four most common industry standard wavelengths 850nm, 1300nm, 1310nm and 1550nm for both single mode and multimode transmitters. The 1mm Germanium detector offers a broad dynamic range of ~60dB which far exceeds the requirements of the majority of users.

| | | |
|---------|--------------------------------|--------|
| FTK51MM | Multimode Fiber Optic Test Kit | 995.00 |
|---------|--------------------------------|--------|

Single mode Fiber Optic Test Kit

The FTK51SM single mode fiber optic test kit features a fiber optic power meter and light source to quickly and economically test 9/125 single mode fiber cabling. The power meter supports 850/1300/1310/1550nm light sources and features ST, SC, FC, 2.5mm Universal, LC and 1.25mm Universal connection options. The 2 mm Germanium detector offers a broad dynamic range of ~60dB which far exceeds the requirements for most applications. The kit's power source supports both 1310nm and 1550nm laser sources for single mode cable testing. Includes a convenient carrying case.

| | | |
|---------|----------------------------------|---------|
| FTK51SM | Single mode Fiber Optic Test Kit | 1695.00 |
|---------|----------------------------------|---------|

Fiber Optic Test Kit with Power Meter, Light Source and Tool Kit

The TBX51MM features the OS420 light source for use with premises and campus cabling networks that utilize multimode fiber, or single mode fibers under 5km. The ST connector outputs can be adapted to any cable plant with hybrid adapters or hybrid cables. The OS420 becomes a powerful low cost troubleshooting and maintenance tool when used with an Advanced Fiber Solutions OM120 (included with this kit) or OM220. Tool kit includes: Safety glasses, sapphire scribe, armored tubing cutters, Kevlar scissors, needle nose pliers, rotary cable stripper, fiber optic stripper, buffer tube stripper, crimp tool, tweezers, polishing puck, polishing plate, continuity tester and a 100x microscope.

| | | |
|---------|--|---------|
| TBX51MM | Fiber Optic Test Kit W/ Power Meter, Light Source and Tool Kit | 1595.00 |
|---------|--|---------|

Plastic Optical Fiber (POF) Test Kit

The Advanced Fiber Solutions POF test kit is the perfect, portable solution for testing plastic and glass optical fiber cables. The FTK51POF includes the OM110 power meter, which is designed for POF (plastic optical fiber) and short wavelength applications (visible and near infrared). It optimizes a silicon detector suitable for large core fibers. It is the ideal tool for working with shorter wavelengths used with glass, plastic or multimode fibers. Additionally, the FTK51POF features the OS417-MD source which houses a 665nm LED in a modular adapter, which makes it adaptable to any connector style.

| | | |
|----------|--------------------------------|--------|
| FTK51POF | Plastic Optical Fiber Test Kit | 899.00 |
|----------|--------------------------------|--------|

DR-500 Series Handheld OTDRs

The DR-500 series handheld full color display Optical Time Domain Reflectometer from Advanced Fiber Solutions is one of the most compact OTDRs on the market today and is ideal for handheld use and pocket transportation. The unit is light weight weighing less than 1.6 Lbs. and is extremely rugged with a thick protective rubber boot surrounding the outer case. It also offers a long battery life enabling the technician to continuing test up to eight hours. It is a full featured OTDR offering four different performance classes to choose from, with a dynamic range starting at 23dB going up to 43dB. Class A is optimized for private and premise networks. Class B is optimized for FTTx and CATV networks. Class C is optimized for close event detection and large attenuation measurements like PONS networks. Class D is optimized for long haul applications. Along with a wide dynamic range to choose from, the unit offers a number of wavelength options for both single mode and multimode applications with single, dual, tri and quad models available. Wavelength options include 850nm, 1300nm, 1310nm, 1550nm and 1625nm. Refer to the datasheet online to see all available models including Single mode (PON) options.

| | | |
|-------------|--|---------|
| AF-DR515-A1 | Multimode OTDR 850/1300nm Class A | 4450.00 |
| AF-DR525-A1 | Single mode OTDR 1310/1550nm Class A | 3895.00 |
| AF-DR525-C0 | Single mode OTDR 1310/1550nm Class C | 4450.00 |
| AF-DR535-A1 | Single mode / Multimode OTDR 850/1300/1310/1550nm Class A+ | 7500.00 |

| Item # | Description | List Price |
|---|------------------------------|------------|
| Brady Portable Label Printers | | |
| The BMP™21 Portable Label Printer is an all-in-one labeler for voice/datacom, electrical and general industrial crews. With label materials designed specifically for harsh environments, the BMP™21 portable printer can quickly and easily create clear, legible labels that stay stuck for years - despite extreme temperatures and curved or highly textured surfaces. With more than 400 different label options, the new BMP71 Label Printer is Brady's most versatile portable printer. This easy to use labeler can help you cut material waste, save time, and create labels more efficiently than ever before. Make labels faster than ever before with built-in design wizards, high speed print, 1.5" (3.8cm) per second, and storage space for over 100,000 label files. | | |
| BMP21 | Brady Portable Label Printer | 139.00 |
| BMP71 | Brady Portable Label Printer | 895.00 |

Brady IDXPRT Handheld Labeling System

The IDXPRT is the first handheld cartridge based labeling system that can print die-cut labels, self-laminating labels and sleeves as well as continuous tapes. You name it IDXPRT prints it. Choose from two keyboard layouts, then select from a wide range of label materials engineered just for your application. That includes wire and cable markers, panel, rack and frame ID, facilities labels and specialty labels for labs and workspaces. The IDXPRT can be used with self-lams, sleeves and 90+ label styles including continuous tapes. Additionally, the IDXPRT can print on materials up to 1.5" (3.8cm) wide and prints characters up to 1.25" (3.2cm). It also provides 82 symbols plus bar codes.

| | | |
|------------|---|--------|
| IDXPRT-ABC | Brady IDXPRT Handheld Labeling System (ABC Layout) | 399.95 |
| IDXPRT-KEY | Brady IDXPRT Handheld Labeling System (Keyboard Layout) | 399.95 |

Brady TLS2200™ Premium Thermal Transfer Label Printer

The TLS2200 system offers the lightweight of a hand-held printer (2.75lbs), while providing the superior capabilities of thermal transfer printing. The Brady printer features a two-line liquid crystal display and produces smear proof, ultra clear print quality and faster output than most other printers on the market. Useful for printing barcodes as well as text and numbers with crystal clear accuracy on labels up to 2" (5.1cm) wide. This means you can now print labels for wire markers, patch panels, circuit boards, cable markers and more, faster and easier than ever before. Includes a 6-month manufacturer's warranty.

| | | |
|------------|--|--------|
| TLS2200 | Premium Brady Thermal Transfer Printer | 849.00 |
| R6210 | Replacement Ribbon for TLS2200 | 23.95 |
| TLS2200-BP | Replacement Battery | 95.00 |

| Item # | Description | Qty / Uom | List Price |
|---------------------------------|---|-----------|------------|
| Brady BMP21 Cable Labels | | | |
| M21-375-499 | Nylon Cloth White, 0.375"W x 16"H (1cm W x 4.9m H) | 1/Roll | 22.00 |
| M21-500-499 | Nylon Cloth White, 0.50"W x 16"H (1.3cm W x 4.9m H) | 1/Roll | 22.95 |
| M21-750-499 | Nylon Cloth White, 0.75"W x 16"H (1.9cm W x 4.9m H) | 1/Roll | 23.99 |

Note: Many other label types are available; contact your L-com Sales Representative for more information

Brady BMP71 Cable Labels

| | | | |
|---------------|---|----------|-------|
| M71-17-351 | Tamper-resistant Vinyl White, 1.00"W x 0.50"H (2.5cm W x 1.3cm H) | 500/Roll | 51.95 |
| M71-30-427-AW | Self Laminating Vinyl, 1.50"W x 0.750"H (3.8cm W x 1.9cm H) | 250/Roll | 35.49 |
| M71-31-351 | Tamper-resistant Vinyl White, 1.50"W x 1.00"H (3.8cm W x 2.5cm H) | 250/Roll | 39.95 |
| M71-20-351 | Tamper-resistant Vinyl White, 2.00"W x 1.00"H (5.1cm W x 2.5cm H) | 100/Roll | 31.95 |

Note: Many other label types are available; contact your L-com Sales Representative for more information

Brady IDXPRT Cable Labels

These labels are ideal for marking data cabling. The B-427 vinyl self-laminating material offers superior abrasion resistance and resists dirt, oils, solvents and water. Each label features a clear, non-printed area, which wraps around and over laminates the printed text. The IDXPRT automatically "multiple repeats" your text in the white print area. These labels are UL Recognized and support a temperature range of -94°F to 158°F (-70°C to 70°C).

| | | | |
|-------------|--|----------|-------|
| XSL-102-427 | Self Laminating Vinyl White, 0.50"W x 1.25"H (1.3cm W x 3.2cm H) | 250/Roll | 27.95 |
| XSL-103-427 | Self Laminating Vinyl White, 1.00"W x 1.25"H (2.5cm W x 3.2cm H) | 250/Roll | 44.95 |
| XSL-115-427 | Self Laminating Vinyl White, 1.50"W x 1.25"H (3.8cm W x 3.2cm H) | 250/Roll | 39.95 |
| XSL-29-427 | Self Laminating Vinyl White, 0.50"W x 1.50"H (1.3cm W x 3.8cm H) | 500/Roll | 49.95 |
| XSL-30-427 | Self Laminating Vinyl White, 0.75"W x 1.50"H (1.9cm W x 3.8cm H) | 250/Roll | 37.95 |

Note: Many other label types available, call your L-com Sales Representative for more information.

Brady TLS2200 Cable Labels

| | | | |
|----------|---|----------|-------|
| PTL19427 | Cable Labels, 1.0"L x 1.0"W x .375"H (2.5cm L x 2.5cm W x 1cm H) | 250/Roll | 29.95 |
| PTL31427 | Cable Labels, 1.0"L x 1.5"W x .50"H (2.5cm L x 3.8cm W x 1.3cm H) | 250/Roll | 39.95 |
| PTL21427 | Cable Labels, 1.0"L x 2.5"W x .75"H (2.5cm L x 6.4cm W x 1.9cm H) | 100/Roll | 24.95 |

Note: Many other label types available, call your L-com Sales Representative for more information.

| Item # | Description | Qty / Uom | 1-9 | 10-24 | 25-99 | 100-249 | 250-499 |
|---|--|-----------|------|-------|-------|---------|---------|
| RoHS Cable Labels - Wraparound Style, 3 Sizes to Choose From | | | | | | | |
| CL0515 | Cable Labels, .50"L x 1.5"W x .50"H (1.3cm L x 3.8cm W x 1.3cm H) | 30/Roll | 5.95 | 5.83 | 5.71 | 5.59 | 5.47 |
| CL1150 | Cable Labels, 1.0"L x 1.5"W x .50"H (2.5cm L x 3.8cm W x 1.3cm H) | 30/Roll | 7.95 | 7.79 | 7.63 | 7.47 | 7.31 |
| CL1375 | Cable Labels, 1.0"L x 3.75"W x 1.0"H (2.5cm L x 9.5cm W x 2.5cm H) | 30/Roll | 5.95 | 5.83 | 5.71 | 5.59 | 5.47 |

Note: CL Series labels are not intended for use with Brady printers.



BMP21



BMP71



IDXPRT-ABC



IDXPRT-KEY



THERMAL TRANSFER TYPE

TLS2200 CLEARER AND FASTER



M21-375-499



XSL-102-427 Replacement Ribbon for IDXPRT



PTL19427 Replacement Ribbon for TLS2200



CL0515



CL1150
CL1375

Labels wrap around cable for easy identification.



To see our entire product offering
go to...L-com.com

L-com Global Connectivity

New Products



The items below represent only a small portion of L-com's new products. Look for the New icon throughout the catalog to see more or go to L-com.com/NewProducts.

HyperLink™ 900 MHz Grid Antenna

page 6



Item #
HG8915EG

Starting at
\$69⁹⁹

HyperLink™ Horizontal Polarized Waveguide Omni Antenna

page 7

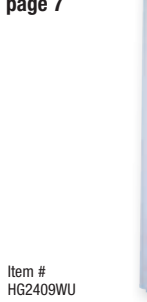

Item #
HG2409WU

Starting at
\$149⁹⁹

HyperLink™ Multi-Band Rubber Duck Antenna

page 12



Item #
HG2458-7RDR-NM

Starting at
\$21⁹⁹

HyperLink™ 0-6 GHz Coaxial Protector

page 35



Item #
AL6-RSPRSJBW-9

Starting at
\$29⁹⁹

HyperLink™ 2.4 GHz Indoor PoE Amplifier

page 17



Item #
HA2401RTGE-100

Starting at
\$154⁹⁹

HyperLink™ 2.4 GHz FCC Certified Economy Indoor Amplifier Kit

page 18



Item #
HAKIT-RTMG-100

Starting at
\$104⁹⁹

L-com Brand CPE Wireless Outdoor Access Point

page 23



Item #
WLAN-LCCPE28-1

Starting at
\$69⁹⁹

L-com Brand CPE Wireless Outdoor Access Point

page 23



Item #
WLAN-LCCPE516-1

Starting at
\$84⁹⁹

L-com Brand USB Series Wireless Adapter

page 23



Item #
WLAN-LCUSB2458

Starting at
\$40⁰⁰

L-com Brand High Powered Wireless USB Adapter

page 23



Item #
WLAN-LCUSB2415

Starting at
\$53⁹⁹

NEMA 4X, Windowed Enclosures

page 28



Item #
NBW121005

Starting at
\$129⁹⁸

HyperLink™ Category 5 Data Line 10/100 Base-T Protector

page 33



Item #
HGLND-CAT5J

Starting at
\$39⁹⁹

HyperLink™ 4-20 mA Current Loop Protector

page 34



Item #
AL-CL4-12

Starting at
\$39⁹⁹

Premium Category 5E Patch Cords, Straight RJ45/Right RJ45

page 42



Item #
TRD815RA7

Starting at
\$3⁴⁹

Ruggedized RJ45 In-line Receptacle

page 50



Item #
ECRP5103UA0

Starting at
\$100⁹⁵

Category 5E Non-Shielded Flanged Extension Cable

page 74



Item #
TRDC5EXTF

Starting at
\$14⁸⁴



The items below represent only a small portion of L-com's new products. Look for the New icon throughout the catalog to see more or go to L-com.com/NewProducts.

Deluxe 15 Pin D-Sub Molded Cables with Thumbscrews

page 81



Item #
CSMN15FF

Starting at
\$10³⁵

Heavy Duty 9 Pin D-Sub Molded Cables with Thumbscrews

page 82



Item #
CPMS9MF

Starting at
\$15⁵⁰

D-Sub Y Adapters/Splitters

page 92



Item #
ADPT-DB15Y

Starting at
\$11⁰⁰

Flanged Panel Mounted USB 2.0 Coupler - Type A/B Connectors, Fully Shielded

page 106



Item #
ECF504-AB

Starting at
\$9⁹⁵

Waterproof USB Field Installable Connectors

page 104



Item #
WPUSBCN-A-2.0
Item #
WPUSBCN-B-2.0

Starting at
\$11⁵⁰

LSZH USB 2.0 Cables, Latching Type A / Standard Type B

page 107

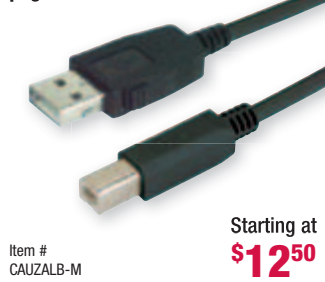

Item #
CAUZALB-M

Starting at
\$12⁵⁰

HDMI® Cable Assemblies with Multiple Colored Connector Over Molds

page 131

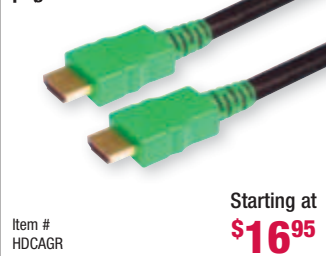

Item #
HDCAGR

Starting at
\$16⁹⁵

3.5mm to Dual RCA Cables

page 141



Item #
CTL35RCAMY

Starting at
\$7⁹⁵

L-com HDMI® Switches 4x1 - 3D Ready, HDCP Compliant

page 148



Item #
HD-SW-401

Starting at
\$92⁹⁵

50 Ohm SMA Series Adapters

page 180



Item #
AXA-RSJRSJB
Item #
AXA-RSPRSP

Starting at
\$3⁹⁹

IP66/67 Harsh Environment Multimode or Single mode Duplex LC Cable Assemblies

page 206



Item #
X-CAP
Item #
XLC-MM
XLC-SM
Item #
XPM-CAP2

Starting at
\$9⁹⁵

LC, SC, FC, and ST Fiber Optic Pigtails

page 207



Item #
FPT Series

Starting at
\$4¹¹

MPO Cassettes

page 208

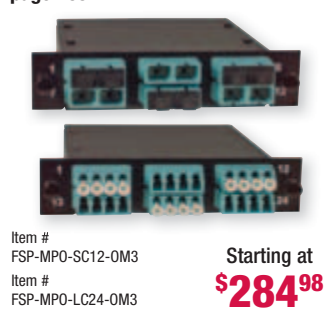

Item #
FSP-MPO-SC12-OM3
Item #
FSP-MPO-LC24-OM3

Starting at
\$284⁹⁸

Fiber Optic Sub-Panels

page 221

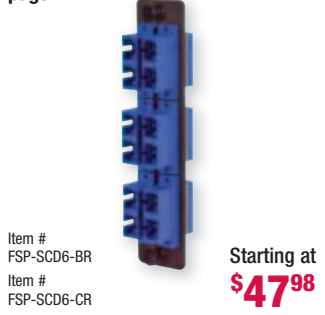

Item #
FSP-SCD6-BR
Item #
FSP-SCD6-CR

Starting at
\$47⁹⁸

One, Two, Three and Four DIN Rail Termination Enclosures

page 221



Item #
FSP-1DIN
Item #
FSP-4DIN

Starting at
\$57⁹⁸

IES Series Industrial Ethernet Switches

page 241



Item #
IES-2205
Item #
IES-2220 Series

Starting at
\$110⁰⁰



To see our entire product offering go to... L-com.com



Best Seller

These items are just a few of our customer's favorites. Look for this icon throughout the catalog for more detailed information on these and other Best Selling products.



Coaxial BNC Cable Assemblies
CC59A Series
page 170



14 x 10 x 4 Inch 120 VAC Weatherproof Enclosure
NBP141004-100
page 29

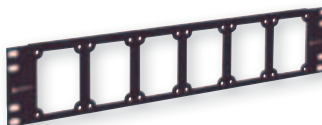

Universal Master Rack Panel with 6 Openings
UPR35-6B
page 226



Premium Molded D-Sub Cable Assemblies
CS2N9MF Series
page 83



Waterproof USB Cable Assemblies
WPUSBAX Series
page 104



Premium USB Cable Assemblies
CSMUAB Series
page 102



Type N Male to Type N Female 0-6 GHz 90V Lightning Protector
AL6-NMNFBW-9
page 35

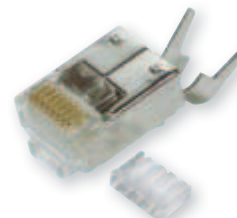

8x8 Shielded Plug with Strain Relief
TDS8PC5
page 63

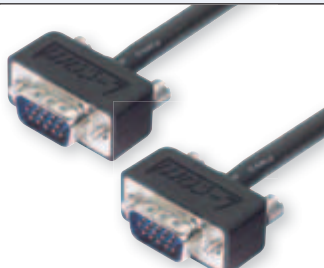

Super Thin SVGA Cables
CTL3VGAMM-T
page 133



Panel Mounted USB Type Coupler
ECF504-UABS
page 106



Single-Port Passive PoE Injector/Picker
BT-CAT5-P1
page 36



Category 5E Double Shielded LSZH 26 AWG Stranded Patch Cords
TRD855DSZ
page 46



Fully Shielded Cat 5E Coupler
ECF504-SC5E
page 64

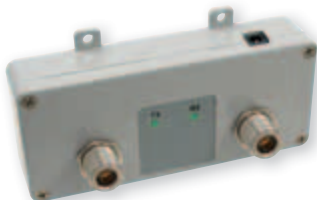

2.4 GHz Indoor Amplifiers with Power Supply
HA2401GXI-1000
page 17



2.4 GHz 24 dBi Die-cast Grid Antenna
HG2424G-NF
page 6



DVI Female Bulkhead Adapter
DMB605FF
page 145



Do you need custom cable assemblies, antennas, adapters or other connectivity products?

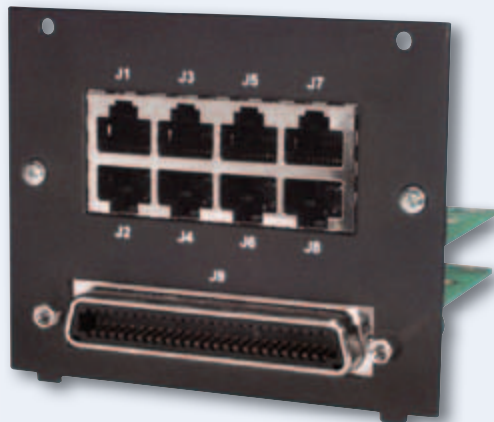

L-com has over 30 years of experience designing and building custom connectivity products. L-com's manufacturing facilities in the U.S. and China can build just about every type of copper or fiber cable assembly as well as custom connectors, WiFi antennas, adapters, amplifiers, NEMA enclosures and more. L-com's Product Development and CAD Engineering teams are ready to serve you. L-com is ISO 9001:2008 and UL Certified and has the ability to manufacture custom products in large or small volumes. Fast turnaround is also available.

Fiber Optic

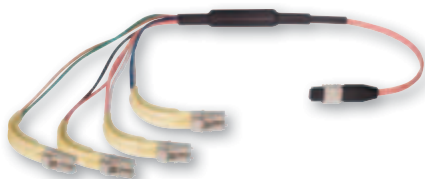

Copper



Antennas



Amplifiers



NEMA Enclosures

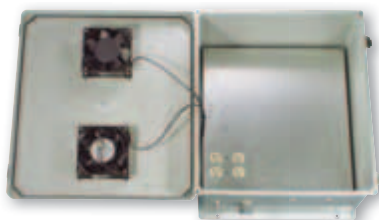

Connectors and Adapters

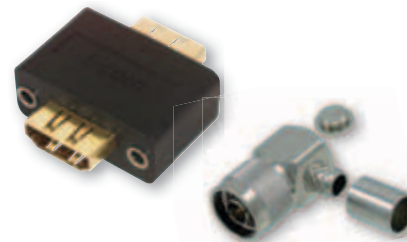

L-com's Design Process

We have the ability to manufacture custom products in large or small volumes. Fast turnaround is also available if needed. Our custom design process is simple and makes working with us as easy as 1-2-3.

Step 1 - Concept

Provide us with the requirements of your project, from a rough sketch to a detailed drawing. Our technical staff will review the project, consult with you, and provide a quotation within 24 hours in most cases.



Step 2 - Design

Once an order is placed, we'll generate an engineering drawing and/or a 3D rendering of your custom assembly and e-mail it to you for approval.



Step 3 - Production

Once the drawing has been approved, production will begin in one of our facilities. We can produce quantities as low as 1 piece and as high as 100,000 pieces with very short lead times.



L-com's Certifications

A complete company documentation package is available for download at L-com.com/Profile



Contract Holder
#GS-35F-0174S

ISO 9001: 2008



- Repackaged Electrical
Construction Equipment



- Processed Wire



- Computer Interconnection
Cable Assemblies

Custom design and manufacturing capabilities

Our product design process takes you from concept to production. L-com.com/Custom



Terms and Conditions

Applicability of Terms and Conditions

The Terms and Conditions on this page will govern all sales by L-com, Inc. and its subsidiaries ("us," "we") unless otherwise agreed to in writing, signed by L-com at its home office in North Andover, Massachusetts, by an authorized agent. Terms and Conditions contained in Buyer's purchase order or any other document that are different from or in addition to these Terms and Conditions are objected to, are rejected, and will not be binding on us. Buyer will be deemed to have agreed to these Terms and Conditions by issuing a purchase order number and upon receipt from us of a written acknowledgement of Buyer's placement of an order. Notwithstanding the foregoing, if we at Buyer's request, commence performance in any way prior to receipt by Buyer of our written acknowledgement, Buyer's acceptance of these Terms and Conditions will be deemed to have occurred on the date such performance commences. If for any reason, our Quotation is deemed an acceptance of an offer made by Buyer, such acceptance is expressly conditioned on Buyer's assent to these Terms and Conditions, which assent will be evidenced by the earlier of Buyer's acceptance of items delivered by us or any other performance by Buyer or by us. We will proceed to sell items only if Buyer assents to these Terms and Conditions.

Application Disclaimer

Products sold by us are not intended for use in life support or other medical devices or systems, life-critical applications, emergency response or safety related systems, or in connection with any product using nuclear power, or in the aircraft, aviation, aeronautical, aerospace, defense or related industries or for uses or in industries not otherwise provided in the product description. Any such use of products sold by us is at Customer's sole risk, and Customer agrees to indemnify and hold us harmless from and against any loss, claims, damages, liability, or cost (including court costs and attorney's fees) resulting from such use or sale by our Customer or any customer of our Customer. Due to the numerous factors affecting the operating range of radio frequency systems we specifically do not guarantee operating range. Customers are urged to contact a local Professional Installer for assistance in designing and installing any Products. We do not provide installation services or design services. Therefore any assistance or advice provided by one of our employees or representatives in selecting equipment is given on a best-effort basis, and should not be relied upon for final decision of product selection by Customer.

Call Monitoring

As a part of a commitment to continuous improvement, we utilize systems to monitor incoming and outgoing telephone calls with customers to ensure quality of service.

Confidentiality

Buyer agrees that all information furnished by or obtained from us in connection with the sale of items hereunder will be confidential, and Buyer agrees not to (i) disclose any such information to any other person, or (ii) use such information for any purpose, other than performing this contract.

FCC Part 15 and Part 97 Notice

For systems operating within the jurisdiction of the FCC, customer acknowledges that any amplification device it purchases is intended for use only in a transmission system certified under Part 15, Part 97 or other applicable section of the rules and regulations of the Federal Communications Commission.

International Orders

International orders may be subject to any applicable customs duties, VAT, and taxes in the country of destination, all of which are the responsibility of the customer. If this transaction involves an export under Export Administration Regulations, the products exported by us are exported in accordance with the current Export Administration Regulations. Diversion, use, export or re-export contrary to United States law is prohibited. The commodities, technology and/or software sold or distributed under these terms and conditions of sale may not be exported or re-exported to Cuba, Iran, Libya, Sudan, North Korea or Syria or to other countries, entities and persons that are ineligible under United States law to receive United States commodities, technology and/or software.

Jurisdiction and Venue

Customer agrees that any legal action brought against us shall be governed by the laws of the State of Massachusetts or State of Florida (respectively) without regard to its conflict of law principles. Customer agrees that the sole jurisdiction and venue for any litigation arising from any purchase shall be an appropriate federal or state court of competent jurisdiction located in Essex County, Massachusetts or Palm Beach County, Florida.

Limitation of Liability

In no event shall we, our Directors, Officers, Employees and Representatives be liable for indirect, special, incidental, consequential, punitive or other damages including but not limited to loss of use, loss of data, loss of business income or profits or breach of implied warranties of any kind arising out of the purchase, use or performance of the Products, whether or not it has been advised of the possibility of such damages. Some localities do not allow the exclusion or limitation of incidental or consequential damages, so the above limitation or exclusion may not apply to you.

Remedies and Limitations on Remedies

In the event of any material breach of the warranty, we will, at our sole option, credit Buyer's account or repair any defective goods or furnish a replacement part or goods, all subject to Buyer providing written notice of the alleged breach within the time required. The remedies set forth herein shall be the sole and exclusive remedies available to buyer so that our credit of Buyer's account or repair or replacement is a fulfillment of all our obligations. We shall not be liable for any special, consequential, incidental or punitive damages of any kind, nor under any circumstance shall we be liable for damages beyond the price of the goods purchased by Buyer, whether in contract, in tort or under any warranty or other use.

Notices

Any notice to us required or permitted hereunder will be deemed to have been effectively delivered if in writing and served by personal delivery to us or sent by registered or certified mail with return receipt requested, postage prepaid, to us at the address specified.

Order Acceptance

Your receipt of an email or other form of order confirmation does not constitute our acceptance of your order or a confirmation of an offer to sell. We reserve the right, without prior notification, to limit the order quantity on any item and/or refuse service to any customer. All orders are subject to review and acceptance by us. Verification of information may be required prior to the acceptance of any order.

Pricing and Specifications

All prices and specifications are subject to change without notice. We reserve the right to change pricing, products and specifications, or discontinue items at our sole discretion for any reason whatsoever including, but not limited to changing market conditions, product discontinuation, component unavailability, manufacturing cost changes and errors in advertisements.

Returns

Customers wishing to return products must first obtain a Return Material Authorization (RMA) number from a Customer Service representative. This number must be printed on the outside of the package in order for it to be received and processed. Merchandise must be shipped prepaid. We will determine if credit will be issued upon evaluation of the product and packaging after it's returned to us. Other details concerning returns are as follows:

Stock Item Returns

Items ordered in error must have a Return Material Authorization (RMA) number issued within 30 days of the original order. These parts are eligible for full credit only if the returned products and packaging are in mint and salable condition. A repackaging/restocking charge not to exceed 25% of the sale price may be charged on any products not returned unopened. Under no circumstances will credit be issued after 30 days from date of invoice or for orders exceeding \$500.00 in total value. All freight charges are the responsibility of the customer.

Custom Product and Tool Returns

Custom Products and tools are not returnable for any reason unless they are found to be defective.

Defective Item Returns

Defective items must have a Return Material Authorization (RMA) number called in prior to shipping.

Distributed Item Returns

Products distributed by L-com, Inc. carry the warranty of the respective manufacturer only. After 30 days from invoice all merchandise returns for distributed products must be handled directly with that manufacturer in accordance with their warranty.

Sales and Use Taxes

Any L-com orders shipped to or picked up in California, Florida, Indiana, Massachusetts, Michigan, Ohio, Pennsylvania, Texas or Washington will include applicable sales tax. The Customer must pay this tax to L-com unless the Customer provides a valid "Exempt or Resale Certificate" for the applicable state when establishing their account. Customer shall be solely responsible

for all sales or use taxes, or other taxes, on orders shipped to any other state. Sales tax will be charged on product cost and shipping and handling where applicable and required by law.

Shipping and Processing

All orders are shipped FOB our plant in North Andover, MA or our plant in Boca Raton, FL, respectively. The minimum shipping and processing charge for domestic ground shipments is \$10.95.

Shortages

Claims for shortages must be reported within 5 business days of receiving the order, otherwise these orders will be deemed as complete.

Tolerances and Variations

Except in the particulars specified by Buyer and agreed to in writing by us, the goods being sold to Buyer will be produced in accordance with our standard practices. All goods, however, including those produced to meet an exact specification, will be subject to tolerance and variations consistent with good manufacturing practices in regard to dimension, weight, section, composition, mechanical and electrical properties; to normal variations in surface and internal conditions and in quality; and to deviations from tolerances and variations consistent with practical testing and inspection methods.

Warranty

We warrant our manufactured products and assemblies for a period of one year from time of purchase. These products are warranted against defects in workmanship or materials under normal use. We cannot warrant our products in case of misuse, acts of God, or consequential damage. Alteration of product cancels all warranties. Under no circumstances will we be responsible for any damage beyond the replacement cost of the defective merchandise. We reserve the right to repair or replace any products that are returned under warranty. Products distributed by us carry the warranty of the respective manufacturer only. Goods manufactured by us to meet Buyer's instructions, specifications or requirements are subject to a plus or minus deviation of five percent (5%) in quantity. This warranty applies to the original purchaser only and is not transferable. This limited warranty covers normal use. The limited warranty does not cover damage incurred during shipment, caused by impact with other objects, dropping, immersion in liquid; service by anyone other than us, use not in accordance with instructions, accident, abuse, misuse, natural disasters such as flood, fire, earthquake or lightning, power surges and problems caused by use of power supplies not supplied by us. Warranty coverage will not apply in the event the serial number or brand-name has been removed, altered or defaced. EXCEPT AND TO THE EXTENT EXPRESSLY SET FORTH ABOVE, THERE ARE NO WARRANTIES, EXPRESS OR IMPLIED, INCLUDING, BUT NOT LIMITED TO, ANY WARRANTIES OF MERCHANTABILITY OR FITNESS FOR A PARTICULAR PURPOSE AND WE EXPRESSLY DISCLAIM ALL WARRANTIES NOT STATED HEREIN. Some states do not allow the exclusion of implied warranties or limitations on how long an implied warranty lasts, so the above limitation may not apply to you. This warranty gives you specific legal rights, and you may also have other rights that vary from state to state.

Privacy Policy

We collect the mail address, e-mail address, and phone information of those who communicate with us via written correspondence, e-mail, phone calls and information volunteered by the customer such as survey information and/or site registration. The information that you give us and information about your order may be combined with other personally identifiable information (such as demographic information and past purchase history) available from our records and other sources. This information will be used to make our future marketing efforts more efficient. This information may also be shared with other marketers to bring you offers of interest. If you prefer that we do not share your name and address with other marketers, please e-mail us at update@L-com.com or write us at the address below. L-com, Inc. Attn: Mailroom Manager, 45 Beechwood Drive, North Andover, MA 01845.

Trademarks and Copyright Notice

All trademarks referenced in this catalog or website may be the service mark, trademark, or registered trademark of the respective manufacturer. Copyright © 1985-2008 L-com, Inc. All rights reserved. L-com, the L-com Logo and Micropulse are trademarks or registered trademarks of L-com, Inc. in the United States and/or other countries and may not be used without permission of L-com, Inc. HyperAmp, HyperGain, HyperLink Logo, the Hyper-Man character and HyperLink Wireless Audio/Video logo are trademarks or registered trademarks in the United States and/or other countries and may not be used without the permission of L-com Inc.



Access Points 20-23

| | |
|--------------------|-------|
| Access Points..... | 20-23 |
| Adapters..... | 20-23 |
| Routers..... | 20-23 |

Antennas 4-15

| | |
|------------------------|--------|
| Grid..... | 6 |
| Mobile Mount..... | 14 |
| Mounting Brackets..... | 15 |
| Omni..... | 7 |
| Panel..... | 10 |
| Parabolic Dish..... | 9 |
| Patch..... | 10, 11 |
| Radome Covers..... | 9 |
| Range Extender..... | 8 |
| Rubber Duck..... | 12 |
| Sectorial Array..... | 13 |
| Sectorial Panel..... | 13 |
| Yagi..... | 8 |

Audio/Video 130-151

| | |
|------------------------------------|---------------|
| Cable Assemblies | |
| 13W3..... | 137 |
| 3.5mm..... | 141 |
| DisplayPort..... | 131 |
| DVI..... | 135 |
| EVC..... | 134 |
| HDMI..... | 131 |
| KVM..... | 134 |
| Multi-coax..... | 136 |
| TS (1/4")..... | 142 |
| XLR..... | 143 |
| RCA..... | 140, 141, 144 |
| S-Video (SVHS)..... | 140 |
| SVGA/VGA..... | 132-134, 137 |
| Adapters, Couplers, Splitters | |
| DisplayPort..... | 146 |
| DVI..... | 145, 146 |
| Gender Changers..... | 145 |
| HD15..... | 145 |
| HDMI..... | 145 |
| RCA..... | 144 |
| Connectors | |
| Field Termination..... | 147 |
| Mini DIN 4..... | 147 |
| TS (1/4")..... | 142 |
| XLR..... | 142, 143 |
| Bulk Cable..... | 142, 191 |
| Switch Boxes | |
| HD15 AB..... | 145 |
| VGA Extenders/Splitters..... | 148 |
| KVM Switches/Extenders..... | 149-151 |
| DVI/HDMI Extenders, Splitters..... | 148 |
| Digital Signage Products..... | 149 |
| Rack Panels..... | 144, 223, 224 |

Coaxial 152-197

| | |
|----------------------------------|---------------|
| Cable Assemblies - 50 Ohm | |
| Formable..... | 169 |
| Low Loss 100-series..... | 162, 163 |
| Low Loss 195-series..... | 163-165 |
| Low Loss 200-series..... | 166 |
| Low Loss 240-series..... | 166 |
| Low Loss 400-series..... | 166, 167 |
| Low Loss 600-series..... | 167, 168 |
| Low Loss 900-series..... | 168 |
| RG142B..... | 161 |
| RG174..... | 154, 155, 160 |
| RG188..... | 155, 156 |
| RG213..... | 161 |
| RG223..... | 159, 160 |
| RG316..... | 156, 157 |
| RG58..... | 157-160 |
| Semi-Rigid..... | 168, 169 |
| U.FL & 1.13 Mini Coax..... | 162 |
| Cable Assemblies - 75 Ohm | |
| RG179..... | 174 |
| RG187..... | 173 |
| RG59..... | 170-172 |
| RG6..... | 172, 173 |
| Thinline..... | 174 |
| Cable Assemblies - Miscellaneous | |
| C1505A, C1506A..... | 175 |
| MIL-STD-1553B..... | 176 |

| | |
|-------------------------------|----------|
| Test Leads..... | 195 |
| Twinaxial..... | 176, 196 |
| Connectors | |
| 50 and 75 Ohm..... | 183-187 |
| Adapters, Couplers, Splitters | |
| Interseries..... | 178, 179 |
| Kits..... | 182, 196 |
| Within Series..... | 180, 181 |
| Baluns..... | 197 |
| Bulk Cable | |
| Low-Loss..... | 190 |
| RG Series..... | 190, 191 |
| 734/735 Type..... | 191 |
| 1505/1506..... | 191 |
| Tools | |
| Crimping..... | 192, 193 |
| Stripping..... | 193 |
| Wall Plates and Jacks..... | 196 |
| Kits | |
| Adapter..... | 182, 196 |
| Crimp Tool..... | 192 |
| Terminators..... | 194 |
| Rack Panels..... | 223 |

D-Subminiature 78-99

| | |
|-------------------------------|----------------|
| Cable Assemblies | |
| Economy..... | 80 |
| Deluxe..... | 81, 82, 84, 86 |
| Deluxe Panel Mountable..... | 84 |
| Premium..... | 83 |
| LSZH Non-PVC..... | 86 |
| High Density..... | 85 |
| AT and Null Modem..... | 87 |
| Connectors | |
| Covers..... | 88 |
| Crimp & Poke..... | 94 |
| Field Termination..... | 91, 147 |
| Hoods..... | 97, 98 |
| Interface Modules..... | 121 |
| PCB..... | 94 |
| Solder Cup..... | 94 |
| Waterproof..... | 95 |
| Adapters, Couplers, Splitters | |
| Adapter Kits..... | 90, 93 |
| Filtered..... | 91 |
| Gender Changers..... | 90 |
| Monitor..... | 90, 145 |
| Right Angle Adapters..... | 92, 93 |
| Serial-Null Modem..... | 89 |
| Socket Savers..... | 90 |
| Y Splitters..... | 92 |
| Bulk Cable..... | 96 |
| Hardware..... | 97, 98 |
| Switch Boxes..... | 98 |
| Tools and Accessories..... | 97, 99 |
| Loopbacks..... | 90 |
| Wall Plates..... | 98 |
| Rack Panels..... | 224 |

Ethernet Switches 238-245

Ethernet

| | |
|---------------------------|-----------|
| Bulk Cable..... | 51, 68-71 |
| Cable Assemblies..... | 40-48 |
| Harsh Environment..... | 50-52 |
| Jacks..... | 54, 55 |
| NICs..... | 245 |
| Patch Panels..... | 59, 64-66 |
| Switches..... | 239-244 |
| Surveillance Cameras..... | 247 |

Fiber Optic 198-213

| | |
|------------------------------------|---------------|
| Cable Assemblies | |
| 10 Gigabit Laser Optimized..... | 202 |
| LSZH..... | 200, 203, 205 |
| Military/Industrial..... | 206 |
| MPO Multifiber..... | 208 |
| Multimode 50/125..... | 202, 203 |
| Multimode 62.5/125..... | 200, 201 |
| Single mode 9/125..... | 204, 205 |
| Connectors..... | 206 |
| Adapters, Couplers, Splitters..... | 208, 210, 211 |
| Bulk Cable..... | 199 |

| | |
|-----------------------------|---------------|
| Cleaning Tools..... | 213 |
| Kits..... | 211 |
| Loopbacks..... | 208 |
| Rack Panels..... | 208, 209, 222 |
| Splice Trays..... | 209 |
| Test Kits..... | 254-256 |
| Termination Enclosures..... | 209 |
| Tools and Accessories..... | 212 |

Firewire, DIN, SCSI, SATA 114-121

| | |
|-------------------------------|----------|
| Cable Assemblies | |
| DIN and Mini DIN..... | 118, 119 |
| SCSI..... | 120, 121 |
| Firewire..... | 116, 117 |
| eSATA, SATA & Ultra ATA..... | 115 |
| Adapters, Couplers, Splitters | |
| DIN and Mini DIN..... | 119 |
| Firewire..... | 117 |
| SCSI..... | 121 |
| Cards, Repeaters..... | 117 |
| Rack Panels..... | 227 |

IEEE-488 122-129

| | |
|-------------------|----------|
| Cable Assemblies | |
| Premium..... | 125, 126 |
| Deluxe..... | 125 |
| Molded..... | 124, 125 |
| Plenum..... | 124 |
| Connectors..... | 128 |
| Adapters..... | 127, 128 |
| Rack Panels..... | 129 |
| Switch Boxes..... | 129 |

Lightning/Surge Protectors 32-35

| | |
|---------------------------|----|
| Coaxial..... | 35 |
| RS-422/485/232, AISG..... | 34 |
| Telephone/DSL/T1..... | 34 |
| Ethernet..... | 33 |
| USB..... | 35 |
| AC/DC Lines..... | 34 |
| Load Cell/RTS..... | 34 |

Media Converters 234-237

Patch Panels/Racks 214-233

| | |
|------------------------------------|--------------|
| Ethernet Patch Panels..... | 59, 64-66 |
| Populated Rack Panels..... | 222-225, 230 |
| Power Cords..... | 231 |
| Power Strips/UPS Systems..... | 232, 233 |
| Rack Enclosures & Accessories..... | 215-220 |
| Relay Racks and Cabinets..... | 217-219 |
| Termination Panels..... | 221 |
| Universal Frames/Sub-panels..... | 226-230 |

Power Cords 231

Power over Ethernet 36, 37

Power Supplies 231

RF Filters/Splitters 24-25

| | |
|----------------------------|----|
| Coax Signal Splitters..... | 25 |
| Bandpass Filters..... | 25 |
| Diplexers..... | 25 |

Serial Converters/Device Servers 248-251

| | |
|------------------------|---------|
| Serial Converters..... | 249 |
| Line Drivers..... | 249-250 |
| Device Servers..... | 251 |

Surveillance Equipment 246-247

| | |
|-------------------------|-----|
| IP, Analog Cameras..... | 247 |
|-------------------------|-----|

Telecom/Modular 38-77

| | |
|---------------------------|--------|
| Cable Assemblies | |
| Category 5E..... | 40-47 |
| Category 6..... | 40, 47 |
| Extension Cables..... | 74 |
| Flat Silver Satin..... | 53 |
| Harsh Environment..... | 52 |
| M12 Assemblies..... | 48 |
| Shielded Category 5E..... | 45-47 |
| Shielded Category 6..... | 47 |

| | |
|-------------------------------|------------|
| Y Splitters..... | 75 |
| 50 Pin Telco/Octopus..... | 72, 74 |
| Adapters, Couplers, Splitters | |
| Couplers..... | 64-67 |
| Covers..... | 61, 63 |
| Harmonicas..... | 73 |
| M12 Adapters..... | 49 |
| T and Y Adapters..... | 75, 77 |
| Jacks | |
| Harsh Environment..... | 50, 52 |
| Category 5E..... | 54, 55 |
| Category 6..... | 54, 55 |
| Category 3 and Telephone..... | 55 |
| Wall Plates..... | 56, 57 |
| Surface Mount Boxes..... | 57, 58 |
| Plugs..... | 50, 62, 63 |
| Bulk Cable..... | 51, 68-71 |
| Tools and Accessories..... | 60, 61, 63 |
| Patch Panels..... | 59, 64-66 |

Test Equipment 252-257

| | |
|---------------------|---------|
| Coaxial..... | 253-255 |
| Modular..... | 253-255 |
| Fiber Optic..... | 254-256 |
| Label Printers..... | 257 |

UPS (Uninterruptible Power Supply) 233

USB 100-113

| | |
|-------------------------------|----------|
| Cable Assemblies | |
| 3.0..... | 102 |
| Deluxe..... | 102 |
| Extension..... | 102-105 |
| LSZH..... | 103 |
| Mini B..... | 103, 108 |
| Panel Mount..... | 104, 105 |
| Premium..... | 102, 103 |
| Right Angle..... | 109 |
| Specialty..... | 107, 108 |
| Waterproof..... | 104 |
| Connectors | |
| Panel Mount..... | 106 |
| Field Termination..... | 106, 110 |
| Hoods and Covers..... | 110 |
| Adapters, Couplers, Splitters | |
| Panel Mount..... | 106 |
| Molded..... | 108 |
| Right Angle..... | 108 |
| Flexible..... | 108 |
| Hubs, Converters, Cards | |
| Converter Cables..... | 112 |
| Isolators, Hubs..... | 111 |
| PCI Cards..... | 111 |
| Extenders..... | 113 |
| Bulk Cable..... | 110 |
| Rack Panels..... | 224 |

Weatherproof Enclosures 26-31

| | |
|--------------------|--------|
| Accessories..... | 31 |
| Cooled/Heated..... | 30, 31 |
| DIN Rail..... | 30 |
| NID..... | 31 |
| Non-Powered..... | 28 |
| Powered..... | 28-30 |

WLAN Amplifiers 16-19

| | |
|--------------|--------|
| 2.4 GHz..... | 17, 18 |
| 5.8 GHz..... | 19 |
| 900 MHz..... | 19 |

Wireless

| | |
|---------------|---------|
| Aboundi..... | 251 |
| ALCON..... | 21 |
| EnGenius..... | 21 |
| Planet..... | 23, 247 |
| Ubiquiti..... | 22 |



Do you find this index helpful? How can it be improved?

E-mail your comments to catalog@L-com.com

Connector Reference Chart

Modular Jacks

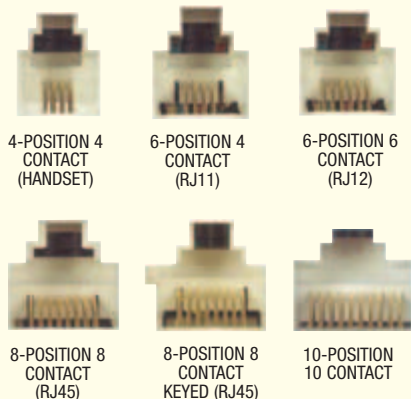

USB Connectors



Fiber Optic Connectors



Mini DIN and DIN Connectors



Coaxial Connectors



**See L-com.com for actual models this connector is compatible with.

SATA/eSATA Connectors



Serial ATA Latching Connector



Serial ATA Connector



External Serial ATA Connector

Firewire Connectors



IEEE 1394 (Firewire) TYPE 1



IEEE 1394 (Firewire) TYPE 2



IEEE 1394b (Firewire) 9 POSITION

Audio/Video Connectors



DVI-A DUAL LINK (MALE)



DVI-A DUAL LINK (FEMALE)



EVC (MALE)



EVC (FEMALE)



DVI-I DUAL LINK (MALE)

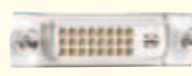

DVI-I DUAL LINK (FEMALE)



DFP (MALE)



DFP (FEMALE)



DVI-I SINGLE LINK (MALE)



DVI-I SINGLE LINK (FEMALE)



13W3 (MALE)



13W3 (FEMALE)



DVI-D DUAL LINK (MALE)



DVI-D DUAL LINK (FEMALE)



DISPLAY PORT



MINI HDMI



DVI-D SINGLE LINK (MALE)



DVI-D SINGLE LINK (FEMALE)



HDMI (MALE)



HDMI (FEMALE)

D-Subminiature Connectors



DB9F

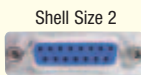

DB15F

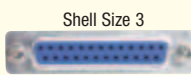

DB25F

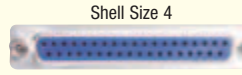

DB37F

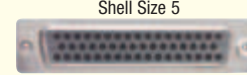

DB50F



HD15F



HD26F



HD44F



HD62F



HD78F

Other Common Connectors



IEEE-488 - GPIB (MALE)



IEEE-488 - GPIB (FEMALE)



CENTRONICS PRINTER INTERFACE (MALE)



CENTRONICS PRINTER INTERFACE (FEMALE)

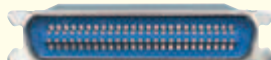

50 CONTACT D-SUB (SCSI-1)



HIGH DENSITY 50 CONTACT D-SUB (SCSI-2)



HPDB68 (SCSI-3)



.8mm CN68 (SCSI-5)

Note: Images on this page are for reference only and may not be to scale.

Methods of Payment: (Domestic C.O.D. ground only)

- L-com account



Shipping Methods

- Next Day Air Next Business Day by 10:30
- Second Day Air Two Business Days
- Ground 3-5 Business Days, Continental US Only

All orders are shipped FOB our plant in North Andover, MA or our plant in Boca Raton, FL, respectively.

Shipping and Processing

All orders are shipped FOB our plant in North Andover, MA or our plant in Boca Raton, FL, respectively.

The **MINIMUM** shipping and processing charges are as follows:

| | |
|-----------------------------|---------|
| Domestic ground shipments: | \$10.95 |
| Domestic ground C.O.D.: | \$20.45 |
| Canadian ground shipments: | \$16.95 |
| Outside the USA and Canada: | \$25.00 |

Exact shipping charges will be added to your invoice.



More connectors are available
See a complete listing at L-com.com/ConnectorChart

For priority service, please reference the codes below.

MAIL CODE:

CONTACT ID:

YOUR ACCOUNT
REPRESENTATIVE:

We get you connected.

